

OIL CONSERVATION DIVISION **ARTHUR R. BROWN**
RECEIVED PETROLEUM ADMINISTRATIVE SERVICES

101 E. Marland, Suite 105
Hobbs, New Mexico 88240

Office Phone (505) 397-2767
Home Phone (505) 392-5642

30 AUG 10 AM 8 41

August 8, 1990

Energy, Minerals & Natural Resources Department
Oil Conservation Division
P.O. Box 2088
Santa Fe, New Mexico 87501

Re: Application for Approval of a
Non-Standard Oil Proration Unit

Gentlemen:

Reference is made to Mr. George H. Mitchell's application, dated August 2, 1990, for approval of a 23.13 acre non-standard oil proration unit to be dedicated to his proposed well No. 5 Littlefield B0 Federal, Brushy Draw Delaware pool. Eddy County, New Mexico.

We have enclosed a copy of the return receipt showing that Mr. Ralph E. Williamson, the offsetting operator, was notified of this application on August 3, 1990, and a copy of a letter whereby Mr. Williamson waives any objection to the proposed non-standard oil proration unit.

Sincerely,

Arthur R. Brown, Agent for
George H. Mitchell

ARB/bb

ARTHUR R. BROWN

PETROLEUM ADMINISTRATIVE SERVICES

225 W. St. Anne
101 E. Marland, Suite 105
Hobbs, New Mexico 88240

Office Phone (505) 397-2767
Home Phone (505) 392-5642

August 2, 1990

CERTIFIED MAIL
RETURN RECEIPT REQUESTED

Ralph E. Williamson
P. O. Box 994,
Midland, Texas 79702

Dear Mr. Williamson:

This is to inform you, pursuant to the requirements of Rule 104, Rules and Regulations of the New Mexico Oil Conservation Division, that George H. Mitchell, whose address is P. O. Box 50682, Midland, Texas 79710 (Phone 915-684-4748), is filing an application with the Division for administrative approval of a non-standard oil well proration unit to be dedicated to his proposed Littlefield B0 Federal well No. 5, Brushy Draw Delaware pool, to be located in Lot 11, Section 34, T.26 S., R.29 E., Eddy County, New Mexico.

A copy of the application is enclosed for your information.

We would appreciate you waiving objection to the non-standard oil well proration unit and so indicating by signing one copy of this letter and returning it in the enclosed stamped, self-addressed envelope.

Your favorable consideration will be appreciated.

Sincerely,

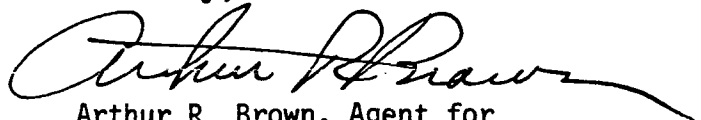

Arthur R. Brown, Agent for
GEORGE H. MITCHELL

ARB/bb

NO OBJECTION OFFERED.

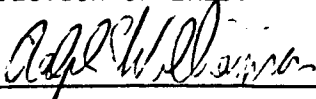
By: 

Date: August 4, 1990

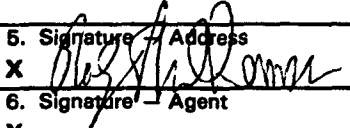
<p>● SENDER: Complete items 1 and 2 when additional services are desired, and complete items 3 and 4.</p> <p>Put your address in the "RETURN TO" Space on the reverse side. Failure to do this will prevent this card from being returned to you. The return receipt fee will provide you the name of the person delivered to and the date of delivery. For additional fees the following services are available. Consult postmaster for fees and check box(es) for additional service(s) requested.</p> <p>1. <input type="checkbox"/> Show to whom delivered, date, and addressee's address. (Extra charge) 2. <input type="checkbox"/> Restricted Delivery (Extra charge)</p>	
<p>3. Article Addressed to:</p> <p>Ralph E. Williamson P. O. Box 994 Midland, Texas 79702</p>	<p>4. Article Number</p> <p>P 640 506 127</p> <p>Type of Service:</p> <p><input type="checkbox"/> Registered <input type="checkbox"/> Insured <input checked="" type="checkbox"/> Certified <input type="checkbox"/> COD <input type="checkbox"/> Express Mail <input type="checkbox"/> Return Receipt for Merchandise</p> <p>Always obtain signature of addressee or agent and DATE DELIVERED.</p>
<p>5. Signature - Address</p> <p>X </p>	<p>8. Addressee's Address (ONLY if requested and fee paid)</p>
<p>6. Signature - Agent</p> <p>X</p>	
<p>7. Date of Delivery</p> <p>8-3-90</p>	

OIL CONSERVATION DIVISION

ARTHUR R. BROWN

PETROLEUM ADMINISTRATIVE SERVICES

225 W. St. Anne
101 E. Marland, Suite 105-
Hobbs, New Mexico 88240

Office Phone (505) 397-2767
Home Phone (505) 392-5642

August 2, 1990

RECEIVED

Energy, Minerals & Natural Resources Department
Oil Conservation Division
P. O. Box 2088
Santa Fe, New Mexico 87501

AUG 7 '90

O. C. D.
ARRESTA, OFFICE

Re: Application for Approval of a
Non-Standard Oil Proration Unit

Gentlemen:

George H. Mitchell, whose address is P. O. Box 50682, Midland, Texas 79710, hereby respectfully requests administrative approval of a 23.13 acre oil proration unit for his proposed Littlefield B0 Federal well No. 5, Brushy Draw Delaware pool, to be located in Lot 11, Section 34, T.26 S., R.29 E., Eddy County, New Mexico.

The well location is, as shown on the attached Exhibit "A" (Form C-102 as filed with the Application for Permit to Drill), 1610 feet from the north line and 1650 feet from the east line of Section 34, which is also at a regular well location 330 feet from the north and east lines of Lot 11.

This well is a proposed 5200 foot Delaware oil test on Federal oil and gas lease LC-065928-A and Lot 11, comprising 23.13 acres, is to be dedicated to the well.

As shown on Exhibit "B", all of Section 34, except Lot 12, is included in lease LC-065928-A which is owned and operated by George H. Mitchell. The operator of the oil well in Lot 12 (lease NM-47159) is Ralph E. Williamson, whose address is P. O. Box 994, Midland, Texas 79702. Mr. Williamson is being furnished a copy of this application by certified mail and is being asked to furnish a waiver of objection.

Sincerely,

Arthur R. Brown, Agent for
George H. Mitchell

ARB/bb

**NEW MEXICO OIL CONSERVATION COMMISSION
WELL LOCATION AND ACREAGE DEDICATION PLAT**

Form C-102
Supersedes C-128
Effective 1-1-65

All distances must be from the outer boundaries of the Section.

Operator GEORGE H. MITCHELL ✓			Lease Littlefield B.O. Federal		Well No. 5
Unit Letter G	Section 34	Township 26 South	Range 29 East	County Eddy <small>ARMED, OFFICE</small>	
Actual Footage Location of Well: 1610 feet from the North line and 1650 feet from the East line					
Ground Level Elev. 2877.6	Producing Formation DELAWARE		Pool BRUSHY DRAW DELAWARE		Dedicated Acreage: 23.13 Acres

1. Outline the acreage dedicated to the subject well by colored pencil or hachure marks on the plat below.
2. If more than one lease is dedicated to the well, outline each and identify the ownership thereof (both as to working interest and royalty).
3. If more than one lease of different ownership is dedicated to the well, have the interests of all owners been consolidated by communitization, unitization, force-pooling, etc?

☐ Yes ☐ No If answer is "yes," type of consolidation _____

If answer is "no," list the owners and tract descriptions which have actually been consolidated. (Use reverse side of this form if necessary.) _____

No allowable will be assigned to the well until all interests have been consolidated (by communitization, unitization, forced-pooling, or otherwise) or until a non-standard unit, eliminating such interests, has been approved by the Commission.

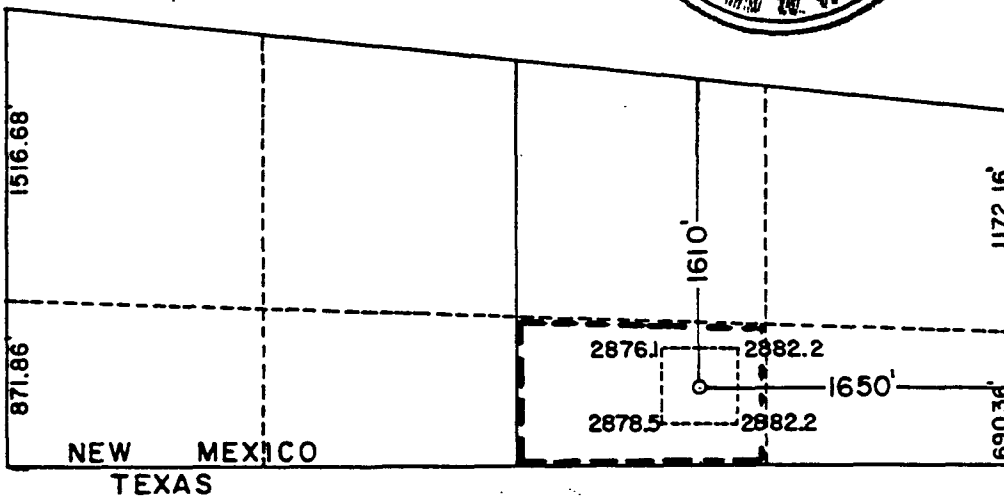

CERTIFICATION

I hereby certify that the information contained herein is true and complete to the best of my knowledge and belief.

Name Arthur R. Brown
Position Agent
Company GEORGE H. MITCHELL
Date MAY 29, 1990

I hereby certify that the well location shown on this plat was plotted from field notes of actual surveys made by me or under my supervision, and that the same is true and correct to the best of my knowledge and belief.

Date Surveyed May 7, 1990
Registered Professional Engineer and/or Land Surveyor John W. West
Certificate No. JOHN W. WEST 676
Ronald J. Eldon 3239

EXHIBIT "A"

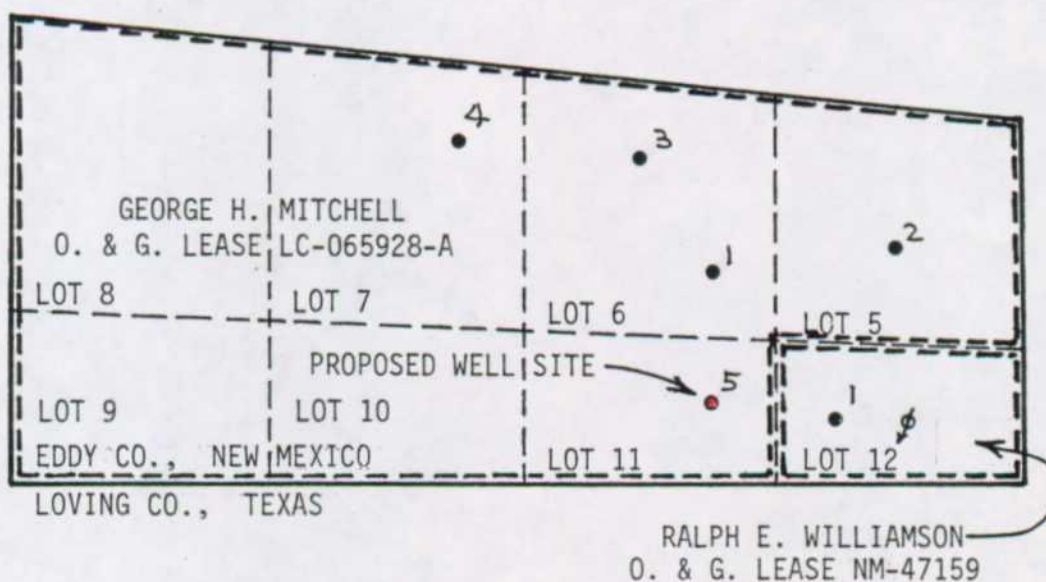

SHOWING

SECTION 34, T.26 S., R.29 E.
EDDY COUNTY, NEW MEXICO

LEGEND:

- Oil Well
- ⊗ SWD Well
- Proposed Well
- Lease Boundary

EXHIBIT "B"

GEORGE H. MITCHELL
APPLICATION FOR NON-STANDARD PRORATION UNIT
WELL NO.5 LITTLEFIELD BO FEDERAL
1610'FNL & 1650'FEL SEC.34, T.26 S., R.29 E.
EDDY COUNTY, N.M. 7-30-90