

**BLANCO**  
*engineering*  
*inc.*

RECEIVED  
OIL CONSERVATION DIVISION  
'80 OCT 3 AM 8 49

116 North First Street / (505) 746-3223  
Artesia, New Mexico 88210

October 1, 1990

State of New Mexico  
Energy, Minerals and Natural Resources Dept.  
Oil Conservation Commission  
P.O. Box 2088  
Santa Fe, NM 87501

Re: Administrative Approval of a non-standard spacing  
unit in the North Anderson Ranch Wolfcamp Pool,  
Lea County, New Mexico

Gentlemen:

Blanco Engineering Inc., would like to respectfully  
request that you administratively approve a non-  
standard spacing unit as per Rule 5 of Order No.-2212.

Blanco has a quarter/quarter section consisting of  
50.34 acres further identified as Unit B of Section 2 -  
T16S, R32E, Lea County, New Mexico. Our well is the  
New Mexico "S" No. 1. The location of the well is  
standard as per Rule 4 of #-2212. This application for  
approval is for the re-entry of a deeper existing well.  
The well will produce from the Wolfcamp formation on  
an acreage factor of .629.

All offset operators are being furnished a copy of this  
application by certified mail.

Thank you for your consideration of our request.

Respectfully,

*Paul G. White*

Paul G. White  
President

b

Encl: List of Offset Operators  
Plat showing well location

cc: All Offset Operators (by certified mail)  
NMOCC - Hobbs, NM  
Larry White

# **BLANCO**

*engineering  
inc.*

116 North First Street / (505) 746-3223  
Artesia, New Mexico 88210

## LIST OF OFFSET OPERATORS

Chevron, USA, Inc.  
P.O. Box 1150  
Midland, TX 79702

Headington Oil Company  
7557 Rambler Rd.  
Suite 1150  
Dallas, TX 75231

Phillips Petroleum Company  
4001 Penbrook  
Odessa, TX 79762

Bridge Oil Company  
12377 Merit Drive, Suite 1600  
Dallas, TX 75251

Hondo Oil and Gas Company  
P.O. Box 2208  
Roswell, NM 88202

Union Oil Company of California  
P.O. Box 3100  
Midland, TX 79702

Conoco Inc.  
10 Desta Drive  
Midland, TX 79705

All distances must be from the outer boundaries of the Section.

Operator <b>BLANCO ENGINEERING, INC.</b>		Lease <b>NEW MEXICO "S"</b>		Well No. <b>1</b>
Unit Letter <b>B</b>	Section <b>2</b>	Township <b>16S</b>	Range <b>32E</b>	County <b>LEYA</b>
Actual Postage Location of Well: <b>1650</b> feet from the <b>EAST</b> line and <b>990</b> feet from the <b>NORTH</b> line				
Ground Level Elev. <b>4297</b>	Producing Formation <b>WOLFCAMP</b>	Pool <b>NORTH ANDERSON WOLFCAMP</b>	Dedicated Acreage <b>50.34</b> Acres	

1. Outline the acreage dedicated to the subject well by colored pencil or hatchure marks on the plat below.
2. If more than one lease is dedicated to the well, outline each and identify the ownership thereof (both as to working interest and royalty).
3. If more than one lease of different ownership is dedicated to the well, have the interests of all owners been consolidated by communitization, unitization, force-pooling, etc?

☐ Yes ☐ No If answer is "yes," type of consolidation \_\_\_\_\_

If answer is "no," list the owners and tract descriptions which have actually been consolidated. (Use reverse side of this form if necessary.) \_\_\_\_\_

No allowable will be assigned to the well until all interests have been consolidated (by communitization, unitization, forced-pooling, or otherwise) or until a non-standard unit, eliminating such interests, has been approved by the Division.

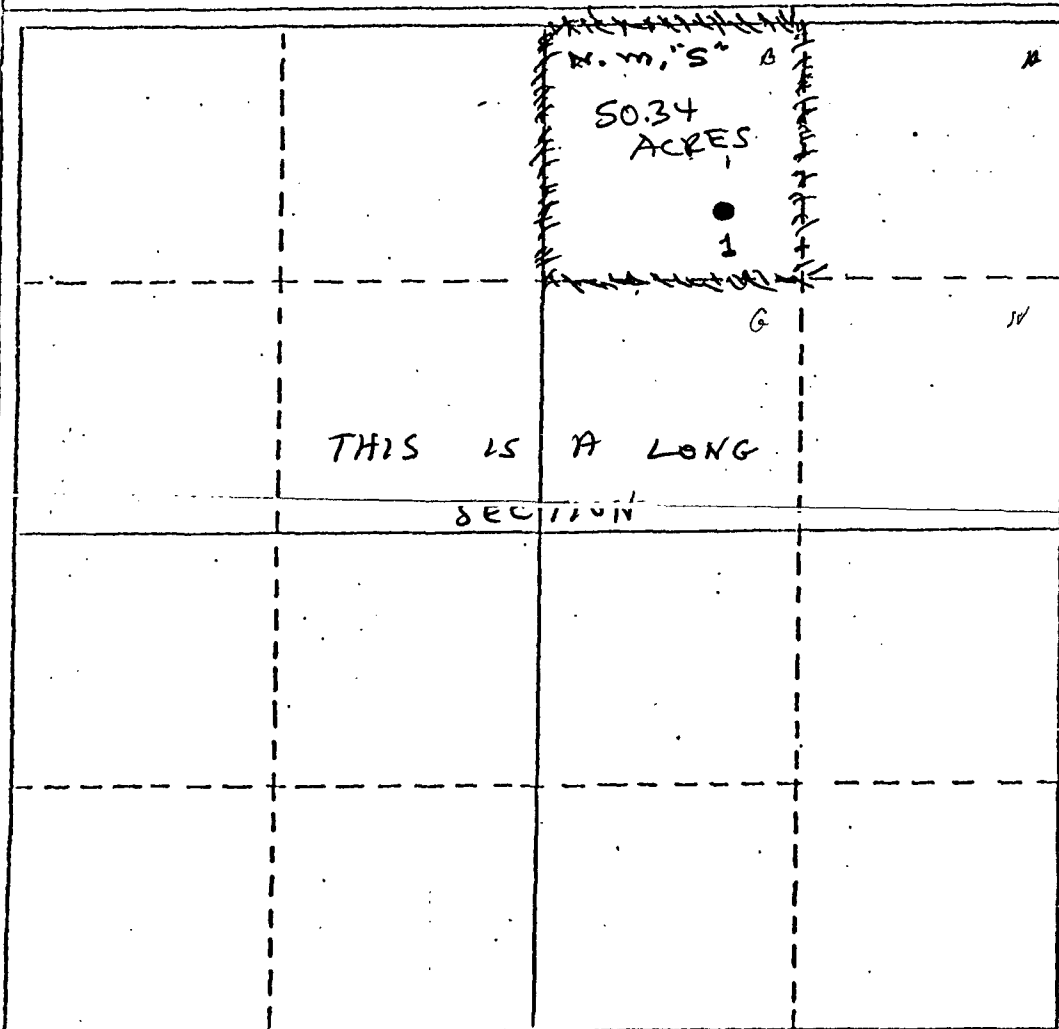

CERTIFICATION

I hereby certify that the information contained herein is true and complete to the best of my knowledge and belief.

*Paul G. White*  
**PAUL G. WHITE**

Name

**PRESIDENT**

Position

**BLANCO ENGINEERING INC**

Company

**SEPT 21, 1990**

Date

I hereby certify that the well location shown on this plat was plotted from field notes of actual surveys made by me or under my supervision, and that the same is true and correct to the best of my knowledge and belief.

Date Surveyed

Registered Professional Engineer  
and/or Land Surveyor

Certificate No.

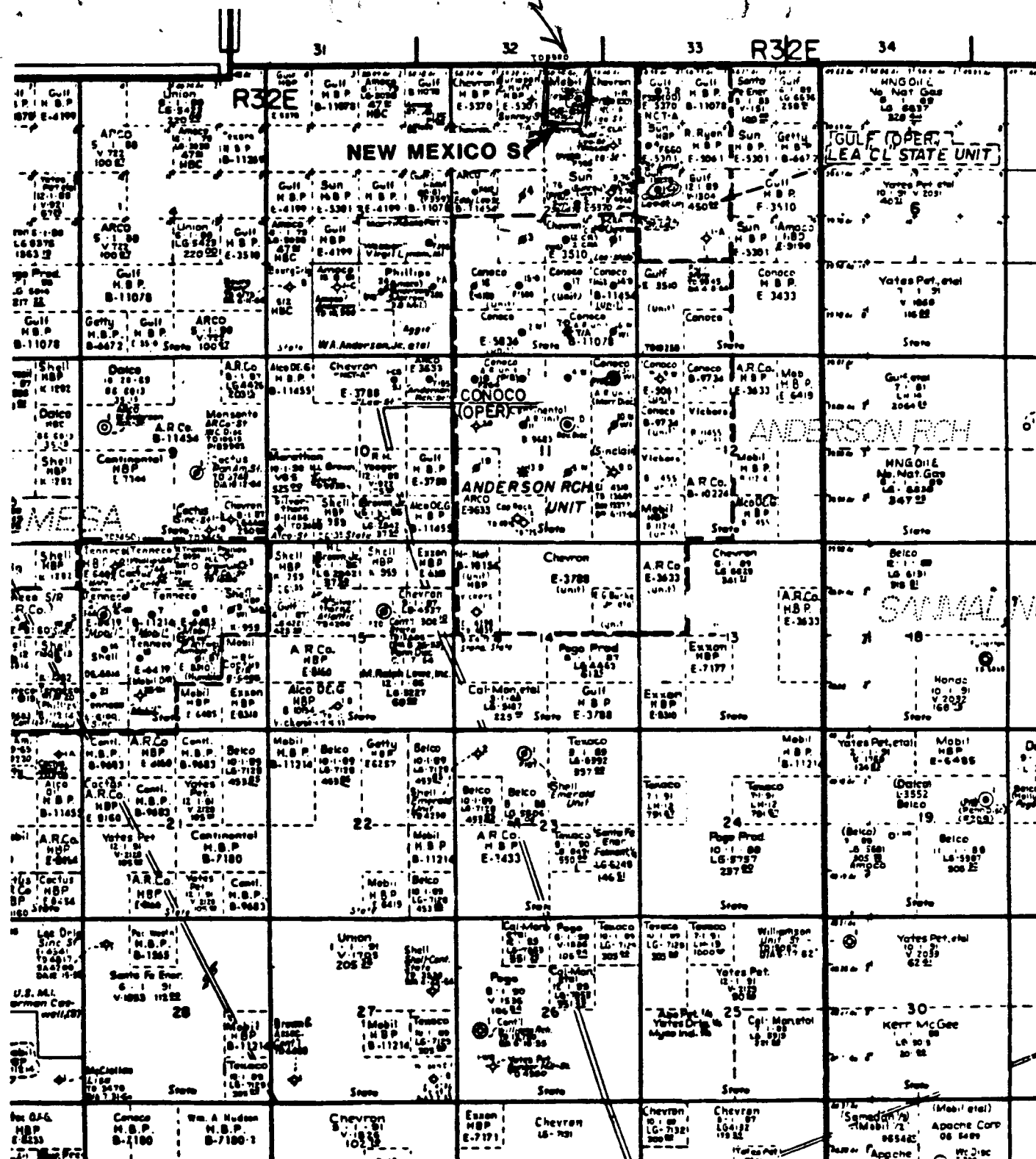

# LEGEND

- ★ Gas Producer
- Oil Producer
- Well Location
- Acreage
- ◇ Dry Hole

**Mobil Producing  
Texas & New Mexico Inc.  
Midland Division**

## **ANDERSON RANCH FIELD LEA COUNTY, NEW MEXICO**

Base map is an excerpt from a commercial map. We do not certify the accuracy of the data shown thereon.



STATE OF NEW MEXICO  
ENERGY AND MINERALS DEPARTMENT  
OIL CONSERVATION DIVISION  
HOBBS DISTRICT OFFICE

DIVISION

GARREY CARRUTHERS  
GOVERNOR

10-3-90

POST OFFICE BOX 1980  
HOBBS, NEW MEXICO 88241-1980  
(505) 393-6161

OIL CONSERVATION DIVISION  
P. O. BOX 2088  
SANTA FE, NEW MEXICO 87501

RE: Proposed:

MC \_\_\_\_\_  
DHC \_\_\_\_\_  
NSL \_\_\_\_\_  
NSP ☒ \_\_\_\_\_  
SWD \_\_\_\_\_  
WFX \_\_\_\_\_  
PMX \_\_\_\_\_

Gentlemen:

I have examined the application for the:

*Blanco Engineering Inc. New Mexico "S" #1-B 2-16-32*  
Operator Lease & Well No. Unit S-T-R

and my recommendations are as follows:

*OK*

Yours very truly,

*Jerry Sexton*  
Jerry Sexton  
Supervisor, District 1

/ed



STATE OF NEW MEXICO  
ENERGY, MINERALS AND NATURAL RESOURCES DEPARTMENT  
OIL CONSERVATION DIVISION

GARREY CARRUTHERS  
GOVERNOR

POST OFFICE BOX 2088  
STATE LAND OFFICE BUILDING  
SANTA FE, NEW MEXICO 87504  
(505) 827-5800

October 9, 1990

Blanco Engineering, Inc.  
116 North 1st Street  
Artesia, NM 88210

Attention: Paul G. White

*RE: Application for non-standard oil proration unit: New Mexico "S" Well  
No. 1, Lot 2 (Unit B) Section 2, Township 16 South, Range 32 East,  
North Anderson Ranch Wolfcamp Pool, Lea County, New Mexico.*

Dear Mr. White:

We may not process the subject application for a non-standard oil proration unit until the required information or plat(s) checked below is submitted.

- ☒ A plat must be submitted clearly showing the ownership of the offsetting leases.
- ☐ A statement must be submitted that offset operators have been notified of the application by certified mail.
- ☐ Other: \_\_\_\_\_  
\_\_\_\_\_  
\_\_\_\_\_  
\_\_\_\_\_

Sincerely,

Michael E. Stogner  
Chief Hearing Officer/Engineer

MES/ag

**BLANCO**  
*engineering*  
*inc.*

RECEIVED  
OIL CONSERVATION DIVISION

OCT 18 AM 9 28

116 North First Street / (505) 746-3223  
Artesia, New Mexico 88210

October 16, 1990

State of New Mexico  
Energy Minerals and Natural Resource Dept.  
Oil Conservation Division  
P.O. Box 2088  
Santa Fe, NM 87504

Attn: Mr. Michael Stogner

Re: Application for non-standard oil proration  
unit: New Mexico "S" Well No. 1, Lot 2  
Unit B, Section 2, Township 16 South, Range  
32 East, North Anderson Ranch Wolfcamp Pool  
Lea County, New Mexico

Dear Mike:

The regular Midland Map Company maps are clobbered  
up and indistinct so I just hand drew the enclosed.  
We actually notified more than just affect operators.

Hope this will suffice.

Respectfully,

*Paul G. White*

Paul G. White  
President  
Blanco Engineering, Inc.  
P.O. Box 348  
Artesia, NM 88210

b



STATE OF NEW MEXICO  
ENERGY, MINERALS AND NATURAL RESOURCES DEPARTMENT  
OIL CONSERVATION DIVISION

GARREY CARRUTHERS  
GOVERNOR

October 22, 1990

POST OFFICE BOX 2088  
STATE LAND OFFICE BUILDING  
SANTA FE, NEW MEXICO 87504  
(505) 827-5800

Blanco Engineering, Inc.  
116 North 1st Street  
Artesia, NM 88210

Attention: Paul G. White

RE: *Application for non-standard oil proration unit: New Mexico "S" Well  
No. 1, Lot 2 (Unit B) Section 2, Township 16 South, Range 32 East,  
North Anderson Ranch Wolfcamp Pool, Lea County, New Mexico.*

Dear Mr. White:

We may not process the subject application for a non-standard oil proration unit until the required information or plat(s) checked below is submitted.

- ☐ A statement must be submitted that offset operators have been notified of the application by certified mail.
- ☒ Other: Our records show that H. L. Brown owns the offset leases in Section 32, Township 15 South, Range 32 East, (see attached plats). Please submit proper notice to said party pursuant to Rule 5 of the Special Rules and Regulations for the North Anderson Ranch Wolfcamp Pool, as promulgated by Division Order No. R-2212.

Sincerely,

Michael E. Stogner  
Chief Hearing Officer/Engineer

MES/ag



**BLANCO**  
*engineering*  
*inc.*

OIL CONSERVATION DIVISION  
RECEIVED

116 North First Street / (505) 746-3223  
Artesia, New Mexico 88210

OCT 25 AM 9 28 October 24, 1990

State of New Mexico  
Energy, Minerals and Natural Resources Dept.  
Oil Conservation Division  
P.O. Box 2088  
State Land Office Building  
Santa Fe, NM 87504

Attn: Mr. Michael E. Stogner

Dear Mr. Stogner:

We have complied with this directive and notified  
Mr. H. L. Brown by certified mail this date (10/24/90).

Sorry for the inconvenience.

Respectfully,



Paul G. White  
President  
P.O. Box 348  
Artesia, NM 88210

b

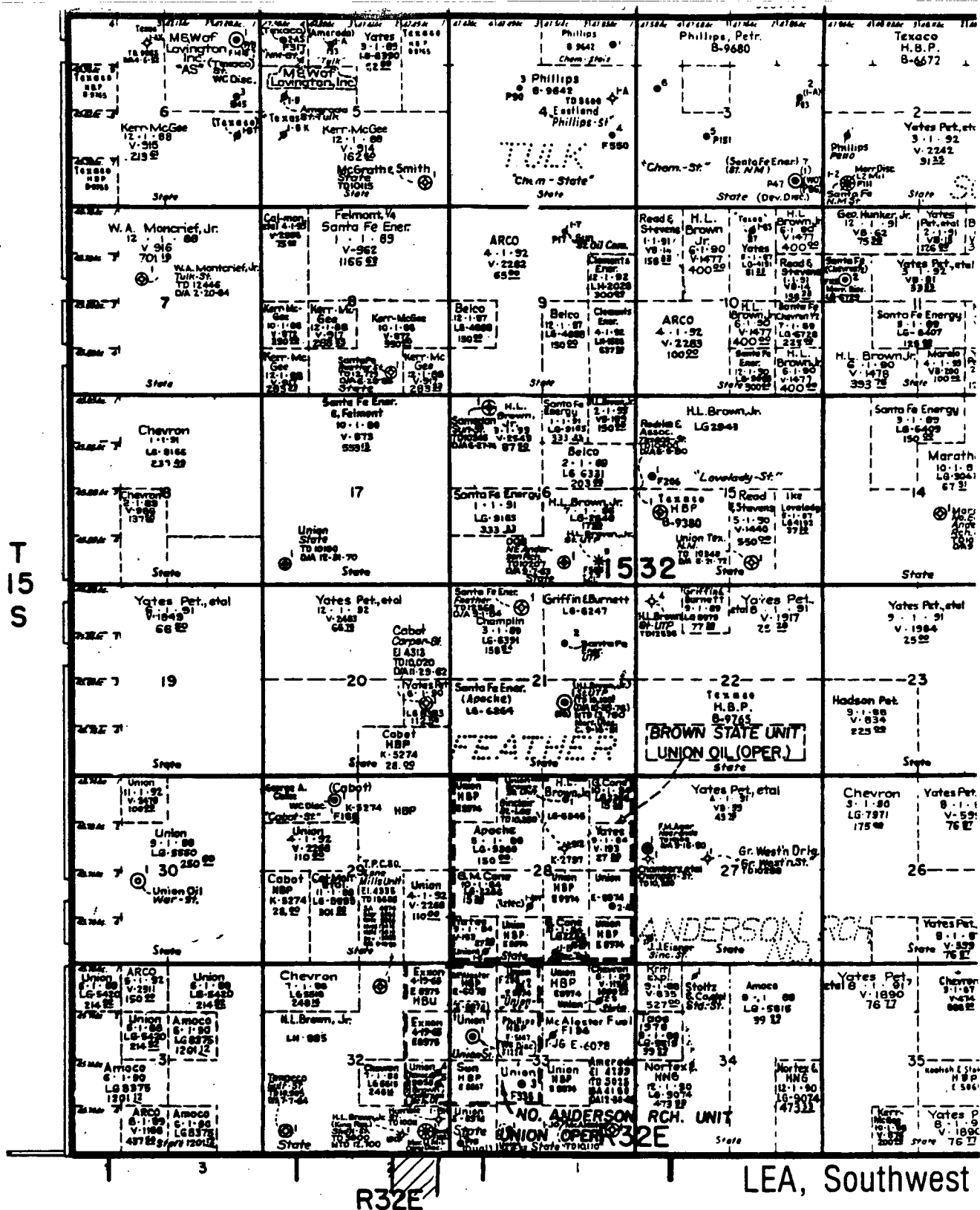

information shown on this map was prepared from official records, Midland Map Company shall in no way be responsible for any errors or inaccuracies that occur. A check of County records should be made before relying on the properties hereon.

Midland Map Company retains certain identification marks and information on this map. In any attempt to reproduce or copy this map, reproduction and/or copying without written permission from Midland Map Company is prohibited by law.



Expired leases on Federal Lands, not removed until new lease issued.

10-19-1990

SECTION 32 TOWNSHIP 15 South RANGE 32 East

D OPEN	C OPEN	B H.L. BROWN	A HENDRIX  U  04 65 E8975-1
E H.L. BROWN  12 91 LH885	F H.L. BROWN  12 91 LH885	G H.L. BROWN  12 91 LH885	H HENDRIX  U  04 65 E8975-1
L H.L. BROWN  12 91 LH885	K H.L. BROWN  12 91 LH885	J OPEN	I UNOCAL  U  12 52 B9953-1
M H.L. BROWN  12 91 LH885	N H.L. BROWN  12 91 LH885	O H.L. BROWN  12 91 LH885	P H.L. BROWN  12 91 LH885

REMARKS  
NORTH ANDERSON RANCH UNIT

A  
B  
C  
D  
E  
F  
G  
H  
I  
J  
K  
L  
M  
N  
O  
P

[illegible]

10-19-1990

SECTION 32 TOWNSHIP 15 South RANGE 32 East

D OPEN	C OPEN	B H.L. BROWN	A HENDRIX  U  12 91 LH885
E H.L. BROWN  12 91 LH885	F H.L. BROWN  12 91 LH885	G H.L. BROWN  12 91 LH885	H HENDRIX  U  04 65 EB975-1
L H.L. BROWN  12 91 LH885	K H.L. BROWN  12 91 LH885	J OPEN	I UNOCAL  U  12 52 B9953-1
M H.L. BROWN  12 91 LH885	N H.L. BROWN  12 91 LH885	O H.L. BROWN  12 91 LH885	P H.L. BROWN  12 91 LH885

REMARKS  
NORTH ANDERSON RANCH UNIT

A  
B  
C  
D  
E  
F  
G  
H  
I  
J  
K  
L  
M  
N  
O  
P

10-19-1990

SECTION 33 TOWNSHIP 15 South RANGE 32 East

D UNOCAL  U  03 62 E6078-2	C UNION OIL CAL  U  04 65 E8974	B UNION OIL CAL    04 65 E8974	A OPEN
E UNION OIL CAL  U  04 65 E8974	F PHILLIPS  U  04 61 E5147	G UNOCAL    03 62 E6078-2	H UNOCAL    03 62 E6078-2
L SUN OPERATING  U  10 61 E5667-4	K UNOCAL  U  03 62 E6078-2	J UNION OIL CAL    04 65 E8974	I UNOCAL    03 62 E6078-2
M UNION OIL CAL    04 65 E8974	N UNOCAL    03 62 E6078-1	O UNOCAL    03 62 E6078-2	P UNOCAL    03 62 E6078-2

REMARKS

NORTH ANDERSON RANCH UNIT

A  
B  
G  
H  
C  
D  
E  
F  
K  
L  
M  
N  
I  
J  
O  
P

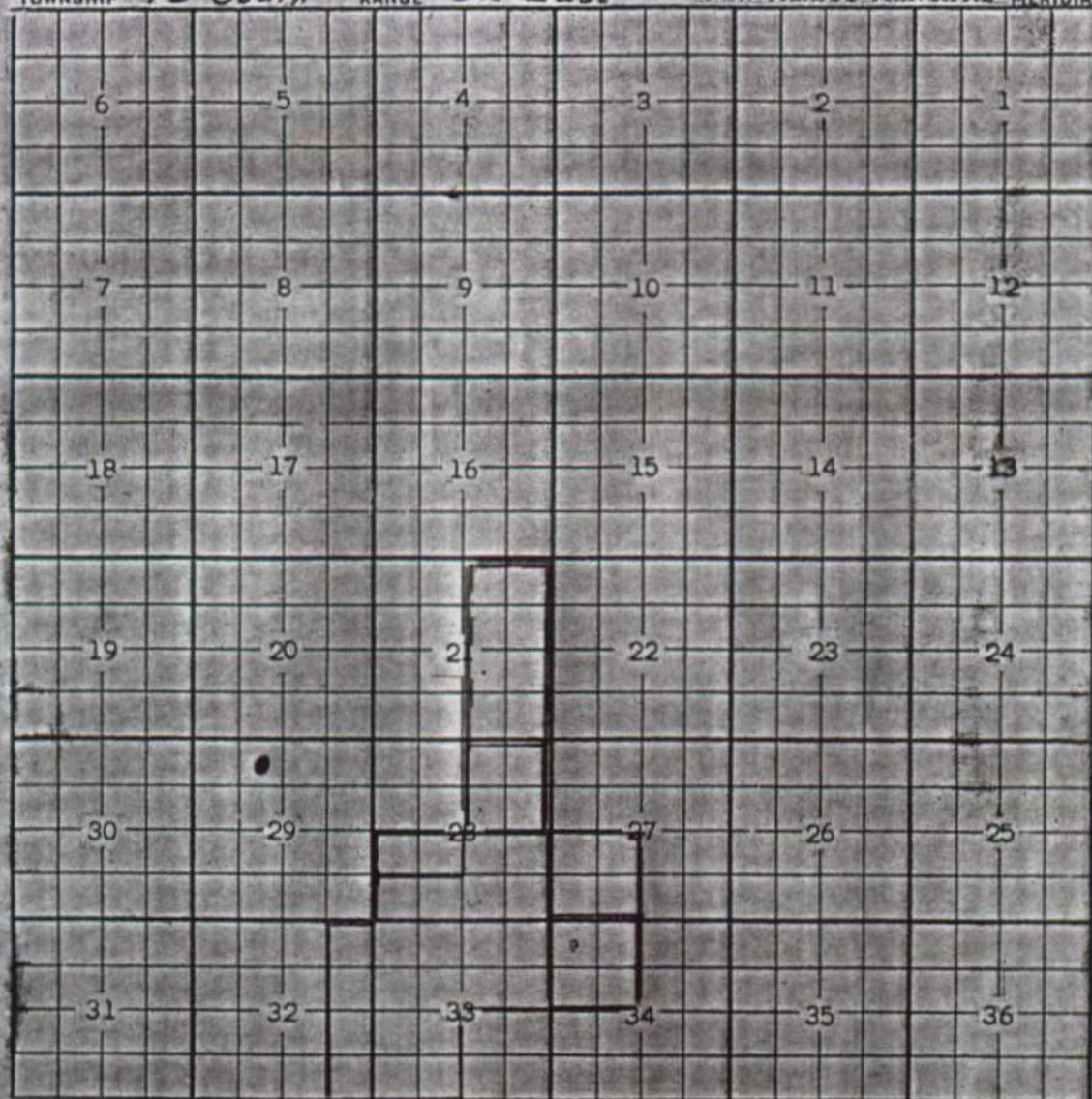

County LeaPool North Anderson Ranch - WolfcampTOWNSHIP 15 South RANGE 32 East NEW MEXICO PRINCIPAL MERIDIAN

Description:  $\frac{1}{2}$  SW  $\frac{1}{4}$  & SE  $\frac{1}{4}$  Sec. 28; E  $\frac{1}{2}$  E  $\frac{1}{2}$  Sec. 32; NW  $\frac{1}{4}$  NE  $\frac{1}{4}$  Sec. 33 (R-2212)  
 4-18-61

Ext: NW  $\frac{1}{4}$  Sec. 28 (R-2266, 7-1-62) - SW  $\frac{1}{4}$  Sec. 27 (R-2410, 2-1-63)

NW  $\frac{1}{4}$  Sec. 34 (R-3218, 5-1-67) Ext: NE  $\frac{1}{4}$  Sec. 28 (R-8024, 8-30-85)

Ext: E  $\frac{1}{2}$  Sec. 21 (R-8696 7/24/88)



T  
15  
S

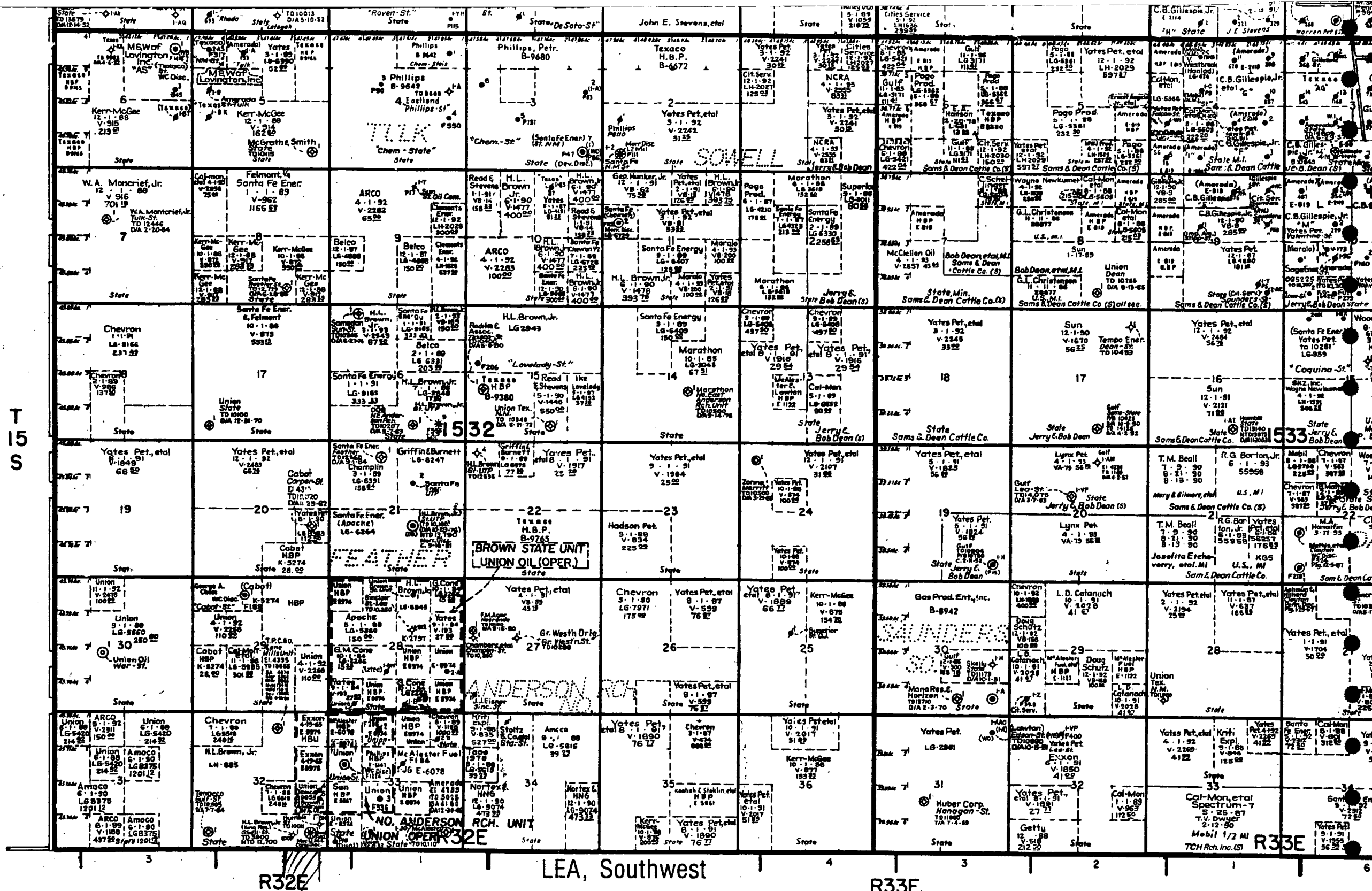

information shown on this map was prepared from official records, Midland Map Company shall in no way be responsible for any errors or inaccuracies that occur. A check of County records should be made before relying on the properties hereon.

For certain identification marks and information appearing in any attempt to reproduce or copy this map, permission and/or copying without written permission from Midland Map Company is prohibited by law.



Expired leases on Federal Lands, not removed until new lease issued.

# LEGEND

- CO. Wells Not Shown
- Wildcat Below 5000' or Discovery
- Location
- Abandoned Producer
- Complete — Producing Oil
- Completed — Producing Gas
- Dry & Abandoned
- Fee Owner — Slant Lettering
- Lease Owner — Vertical Lettering
- State Highway (F.M.)
- State Highway
- U. S. Highway

Midland Map Company



**(HENSHAW-WOLFCAMP POOL—Cont'd.)**

proportional factor of 4.00 for allowable purposes, and in the event there is more than one well on an 80-acre proration unit, the operator may produce the allowable assigned to the unit from the wells on the unit in any proportion.

(3) That operators who propose to dedicate 80 acres to a well in the Henshaw-Wolfcamp Pool must file an amended Commission Form C-128 with the Artesia District Office of the Commission by February 15, 1962, in order that the well may be assigned an 80-acre allowable on the March proration schedule.

(4) That this case be reopened at an examiner hearing in February, 1963, at which time the operators in the subject pool shall appear and show cause why the Henshaw-Wolfcamp Pool should not be developed on 40-acre proration units.

(5) That jurisdiction of this cause is retained for the entry of such further orders as the Commission may deem necessary.

DONE at Santa Fe, New Mexico, on the day and year hereinabove designated.

**JUSTIS-BLINEBRY POOL**  
(Vertical Limits)  
Lea County, New Mexico

Order No. R-1984, Establishing the Vertical Limits of the Justis-Blinebry Pool, Lea County, New Mexico, June 8, 1961.

*Application of the Oil Conservation Commission on its own motion to determine the vertical limits of the Justis-Blinebry Pool, Lea County, New Mexico.*

CASE NO. 2277  
Order No. R-1984

**ORDER OF THE COMMISSION**

BY THE COMMISSION: This cause came on for hearing at 9 o'clock a.m. on May 17, 1961, at Santa Fe, New Mexico, before the Oil Conservation Commission of New Mexico, hereinafter referred to as the "Commission."

NOW, on this 8th day of June, 1961, the Commission, a quorum being present, having considered the testimony presented and the exhibits received at said hearing, and being fully advised in the premises,

**FINDS:**

(1) That due public notice having been given as required by law, the Commission has jurisdiction of this cause and the subject matter thereof.

(2) That by Order No. R-1248, dated September 29, 1958, the Justis-Blinebry Pool was created for oil production from the Blinebry formation.

(3) That inasmuch as some operators in the Justis-Blinebry Pool recognize one point as the top of the Blinebry formation and other operators recognize another point as the top, the Commission should establish the vertical limits of said pool.

(4) That at a depth of 4980 feet on the electrical log (-1899 feet subsea) of Amerada Petroleum Corporation's Ida Wimberley Well No. 4, located in the E/2 SW/4 SW/4 of Section 24, Township 25 South, Range 37 East, NMPM, Lea County, New Mexico, there exists a significant change in lithology which affords a reasonable geologic basis for establishing that point as the top of the Justis-Blinebry Pool in said well.

(5) That the change of lithology referred to in Finding No. 4 above is a correlative point throughout the Justis-Blinebry Pool.

(6) That the evidence adduced at the hearing of this case proved by a preponderance of the evidence that the top of the Justis-Blinebry Pool should be established at a depth of -1899 feet subsea and that the base of said pool should be established at a depth of -2542 feet subsea as those depths relate to the formations in the above-described Ida Wimberley Well No. 4.

(7) That a majority of the operators in the Justis-Blinebry Pool have drilled and completed wells in said pool in recognition of the vertical limits thereof as defined in Finding No. 6 above.

(8) That inasmuch as the upper and lower perforations in the Amerada Petroleum Corporation's Ida Wimberley Well No. 13, located in the SW/4 SW/4 SW/4 of said Section 24, lie within the vertical limits of the Justis-Blinebry Pool as described in Finding No. 6 above, each zone of said well should be granted an allowable for a period not to exceed 18 months from the date an allowable was initially granted.

**IT IS THEREFORE ORDERED:**

(1) That the vertical limits of the Justis-Blinebry Pool are hereby established at a depth of -1899 feet subsea and -2542 feet subsea as the top and base of the pool, respectively, as those depths relate to the formations in Amerada Petroleum Corporation's Ida Wimberley Well No. 4, located in the E/2 SW/4 SW/4 of Section 24, Township 25 South, Range 37 East, NMPM, Lea County, New Mexico.

(2) That both zones of the Ida Wimberley Well No. 13, located in the SW/4 SW/4 SW/4 of said Section 24, are hereby granted an allowable until September 22, 1962, after which date said well shall be allowed to produce only a single allowable from the Justis-Blinebry Pool.

(3) That jurisdiction of this cause is retained for the entry of such further orders as the Commission may deem necessary.

DONE at Santa Fe, New Mexico, on the day and year hereinabove designated.

**NORTH ANDERSON RANCH-WOLFCAMP POOL**  
Lea County, New Mexico

Order No. R-2212, Creating and Adopting Operating Rules for the North Anderson Ranch-Wolfcamp Pool, Lea County, New Mexico, May 1, 1962.

*Application of Union Oil Company of California for an order creating a new oil pool, establishing special rules and regulations for said pool, and contracting the Anderson Ranch-Wolfcamp Pool, Lea County, New Mexico.*

CASE NO. 2507  
Order No. R-2212

**ORDER OF THE COMMISSION**

BY THE COMMISSION: This cause came on for hearing at 9 o'clock a.m. on March 28, 1962, at Santa Fe, New Mexico, before Elvis A. Utz, Examiner duly appointed by the Oil Conservation Commission of New Mexico, hereinafter referred to as the "Commission," in accordance with Rule 1214 of the Commission Rules and Regulations.

NOW, on this 18th day of April, 1962, the Commission, a quorum being present, having considered the application, the evidence adduced, and the recommendations of the Examiner, Elvis A. Utz, and being fully advised in the premises,

**FINDS:**

(1) That due public notice having been given as required by law, the Commission has jurisdiction of this cause and the subject matter thereof.

## (NORTH ANDERSON RANCH-WOLFCAMP POOL—Cont'd.)

(2) That the applicant, Union Oil Company of California, seeks the creation of the North Anderson Ranch-Wolfcamp Pool comprising acreage in Sections 28, 32 and 33, Township 15 South, Range 32 East, and Section 2, Township 16 South, Range 32 East, all in Lea County, New Mexico, and the establishment of Special Rules and Regulations for said pool, including a provision establishing 80-acre proration units therein.

(3) That the applicant further seeks the contraction of the Anderson Ranch-Wolfcamp Pool by the deletion of certain portions of the above-described sections.

(4) That the evidence indicates that the proposed North Anderson Ranch-Wolfcamp Pool and the Anderson Ranch-Wolfcamp Pool are two separate and distinct reservoirs which are separated by an impermeable zone.

(5) That the evidence indicates that one well in the North Anderson Ranch-Wolfcamp Pool will efficiently and economically drain in excess of 80 acres.

(6) That 80-acre proration units should be established in said pool with an 80-acre proportional factor of 4.77.

## IT IS FURTHER ORDERED:

(1) That the North Anderson Ranch-Wolfcamp Pool, consisting of the following-described acreage, is hereby created:

## NEW MEXICO PRINCIPAL MERIDIAN

## TOWNSHIP 15 SOUTH, RANGE 32 EAST

Section 28: S/2 SW/4, SE/4

Section 32: E/2 E/2

Section 33: W/2, NE/4

## TOWNSHIP 16 SOUTH, RANGE 32 EAST

Section 2: Lots 1, 2, 7 and 8

(2) That the Anderson Ranch-Wolfcamp Pool is hereby contracted by the deletion of the following-described acreage:

## NEW MEXICO PRINCIPAL MERIDIAN

## TOWNSHIP 15 SOUTH, RANGE 32 EAST

Section 28: S/2 SW/4, SE/4

Section 32: E/2 SE/4

Section 33: W/2, NE/4

## TOWNSHIP 16 SOUTH, RANGE 32 EAST

Section 2: Lots 1, 2, 7 and 8

(3) That Special Rules and Regulations for the North Anderson Ranch-Wolfcamp Pool are hereby promulgated as follows, effective May 1, 1962:

SPECIAL RULES AND REGULATIONS  
FOR THE

## NORTH ANDERSON RANCH-WOLFCAMP POOL

RULE 1. Each well completed or recompleted in the North Anderson Ranch-Wolfcamp Pool or in the Wolfcamp formation within one mile of said pool, and not nearer to nor within the limits of another designated Wolfcamp Pool, shall be spaced, drilled, operated and prorated in accordance with the Special Rules and Regulations hereinafter set forth.

RULE 2. Each well completed or recompleted in the North Anderson Ranch-Wolfcamp Pool shall be located in a unit containing 80 acres, more or less, which unit shall contain two governmental quarter-quarter sections, or lots, joined by a common bordering side; provided, however, that nothing contained herein shall be construed as prohibiting the drilling of a well on each of the quarter-quarter sections in the unit.

RULE 3. The allowable for all wells in the North Anderson Ranch-Wolfcamp Pool shall be determined by applying the following formula:

$$\text{Allowable for the unit} = \left[ \begin{array}{l} \text{Normal unit} \\ \text{Allowable} \end{array} \times \begin{array}{l} 40\text{-acre proportional} \\ \text{factor (3.77)} \end{array} \right] + \left[ \begin{array}{l} \text{Normal unit} \\ \text{Allowable} \end{array} \times \frac{\text{No. of acres in unit} - 40}{40} \right]$$

RULE 4. The initial well on any 80-acre unit in said pool shall be located on either the NE/4 or the SW/4 of a govern-

mental quarter section, such well to be located no closer than 330 feet to the boundary lines of the quarter-quarter section in which the well is located, except, however, that all wells located south of the common line formed by Townships 15 and 16 South shall be located on either the NW/4 or the SE/4 of a governmental quarter section. Any well drilled in the subject pool prior to the date of this order is hereby granted an exception to the well location requirements of this order.

RULE 5. For good cause shown, the Secretary-Director of the Commission may grant an exception to the requirements of Rule 2 without notice and hearing where the application is for a non-standard unit comprising a single quarter-quarter section or lot. All operators offsetting the proposed non-standard unit shall be notified of the application by registered or certified mail, and the application shall state that such notice has been furnished. The Secretary-Director of the Commission may approve the application if, after a period of 30 days, no offset operator has entered an objection to the formation of such non-standard unit.

The allowable assigned to any such non-standard unit shall bear the same ratio to a standard allowable in the North Anderson Ranch-Wolfcamp Pool as the acreage in such non-standard unit bears to 80 acres.

(4) That jurisdiction of this cause is retained for the entry of such further orders as the Commission may deem necessary.

DONE at Santa Fe, New Mexico, on the day and year hereinabove designated.

SOUTH LANE-PENNSYLVANIAN POOL  
Lea County, New Mexico

Order No. R-2253, Creating and Adopting Temporary Operating Rules for the South Lane-Pennsylvanian Pool, Lea County, New Mexico, July 1, 1962, Made Permanent by Order No. R-2253-A, June 17, 1963.

*Application of T. F. Hodge for the creation of a new oil pool and for the establishment of temporary rules, Lea County, New Mexico.*

CASE NO. 2554  
Order No. R-2253

## ORDER OF THE COMMISSION

BY THE COMMISSION: This cause came on for hearing at 9 o'clock a.m. on May 10, 1962, at Santa Fe, New Mexico, before Daniel S. Nutter, Examiner duly appointed by the Oil Conservation Commission of New Mexico, hereinafter referred to as the "Commission," in accordance with Rule 1214 of the Commission Rules and Regulations.

NOW, on this 7th day of June, 1962, the Commission, a quorum being present, having considered the application, the evidence adduced, and the recommendations of the Examiner, Daniel S. Nutter, and being fully advised in the premises,

## FINDS:

(1) That due public notice having been given as required by law, the Commission has jurisdiction of this cause and the subject matter thereof.

(2) That a new oil pool for Pennsylvanian production should be created and designated the South Lane-Pennsylvanian Pool. This pool was discovered March 26, 1962, by the T. F. Hodge Humble-State Well No. 1, located in Unit M of Section 26, Township 10 South, Range 33 East, NMPM, Lea County, New Mexico. The top of the perforations is at 9667 feet.



COUNTY LeaPOOL North Anderson Ranch - WolfcampTOWNSHIP 16 SouthRANGE 32 East

NMPM

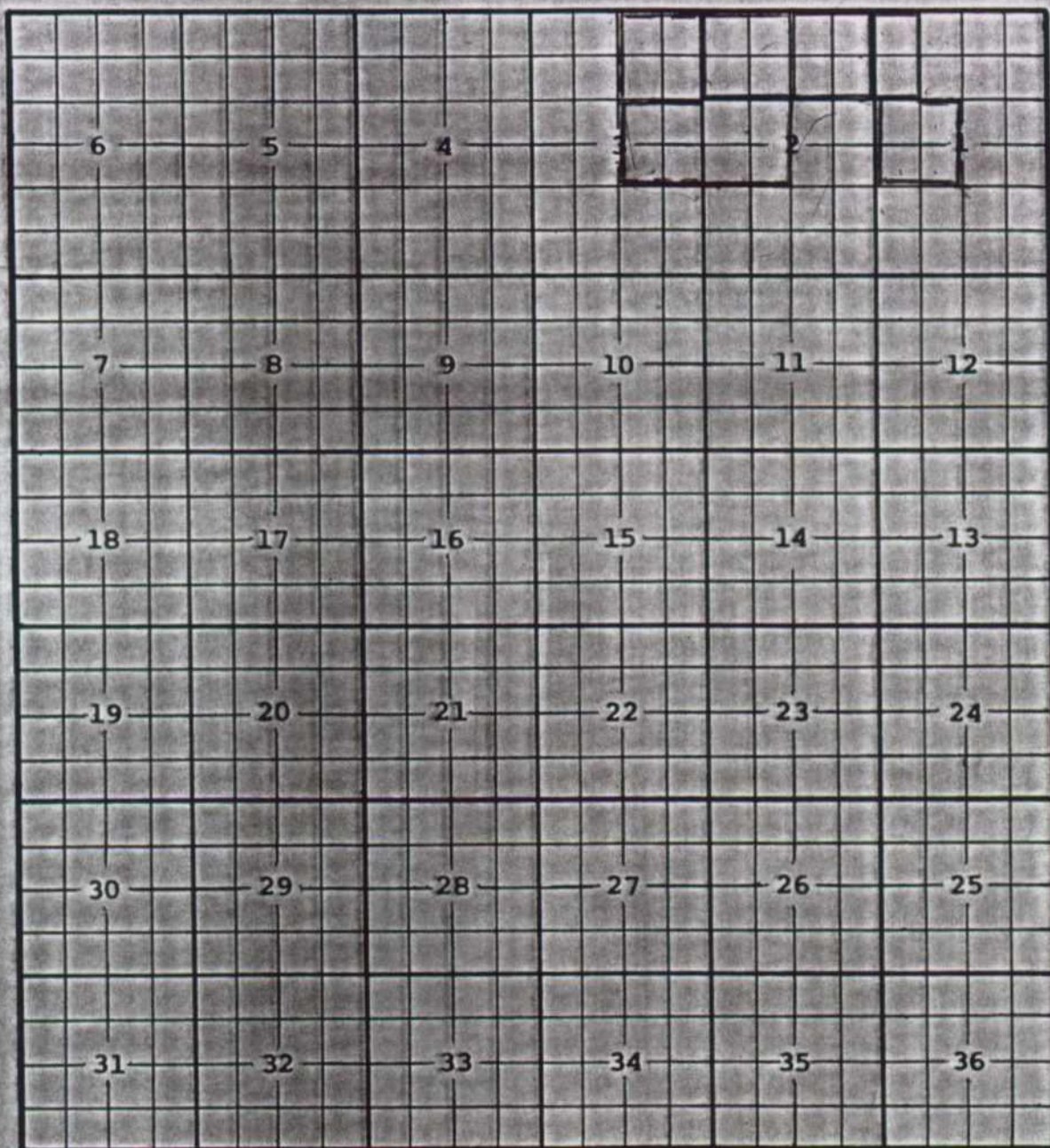

Description: Lots 1, 2, 7, & 8 Sec. 2 (R-2212, 4-18-62)

Ext: Lots 4 & 5 Sec. 1 (R-2266, 7-1-62) - Lots 3, 4, 5, & 6 Sec. 2 (R-3211, 5-1-67)

Ext: Lots 11, 12, 13, & 14 Sec. 2; Lots 9, 10, 15, & 16 Sec. 3 (R-6536, 12-1-80)

Ext: Lots 1, 2, 7, and 8 Sec. 3 (R-7763, 1-8-85)

Ext: Lots 11, 12, 13, and 14 Sec. 1 (R-7996, 8-6-85)