

HAL J. RASMUSSEN OPERATING, INC.
SIX DESTA DRIVE, SUITE 2700
MIDLAND, TEXAS 79705
(915) 687-1664

DIVISION

'91 JAN 9 AM 9 56

January 7, 1991

Mr. William J. LeMay, Director
New Mexico Oil Conservation Division
P. O. Box 2088
Santa Fe, NM 87501

Re: ADMINISTRATIVE APPROVAL OF A 40-ACRE
NON-STANDARD GAS PRORATION UNIT
State A a/c 1-#93
660' FNL and 1980' FEL
Section 9, T-23-S, R-36-E
Jalmat Gas Pool
Lea County, New Mexico

Dear Mr. LeMay:

As a result of the recent recompletion of the State "A" a/c 1-#93 as a Jalmat gas well, Hal J. Rasmussen Operating Inc. respectfully requests administrative approval of a 40-acre Non-Standard Gas Proration Unit for the captioned well.

We have notified the offset operator of this application by certified mail. Copies of the return receipts will be forwarded when received.

I have enclosed a plat showing the location of the State A a/c 1-#93 and the name and address of the offset operator.

If you need further information regarding this matter, please call me at (915) 687-1664. Thank you for your consideration.

Sincerely,



Bonita Gilbert

/s

encls. (2)

cc: New Mexico Oil Conservation Division District I Office
P. O. Box 1980
Hobbs, NM 88240

Submit to Appropriate
District Office
State Lease - 4 copies
Fee Lease - 3 copies

State of New Mexico
Energy, Minerals and Natural Resources Department

Form C-102
Revised 1-1-89

OIL CONSERVATION DIVISION

P.O. Box 2088
Santa Fe, New Mexico 87504-2088

DISTRICT I
P.O. Box 1980, Hobbs, NM 88240

DISTRICT II
P.O. Drawer DD, Artesia, NM 88210

DISTRICT III
1000 Rio Brazos Rd., Aztec, NM 87410

WELL LOCATION AND ACREAGE DEDICATION PLAT

All Distances must be from the outer boundaries of the section

Operator Hal J. Rasmussen Operating, Inc.		Lease State A a/c 1		Well No. 93
Unit Letter B	Section 9	Township 23S	Range 36E	County Lea
Actual Footage Location of Well: 660 feet from the North line and 1980 feet from the East line				
Ground level Elev.	Producing Formation Yates	Pool Jalmat-TNSL-YTS-7R	Dedicated Acreage: 40 Acres	

1. Outline the acreage dedicated to the subject well by colored pencil or hatchure marks on the plat below.

2. If more than one lease is dedicated to the well, outline each and identify the ownership thereof (both as to working interest and royalty).

3. If more than one lease of different ownership is dedicated to the well, have the interest of all owners been consolidated by communitization, unitization, force-pooling, etc.?

☐ Yes

☐ No

If answer is "yes" type of consolidation

If answer is "no" list the owners and tract descriptions which have actually been consolidated. (Use reverse side of this form if necessary.)

No allowable will be assigned to the well until all interests have been consolidated (by communitization, unitization, forced-pooling, or otherwise) or until a non-standard unit, eliminating such interest, has been approved by the Division.

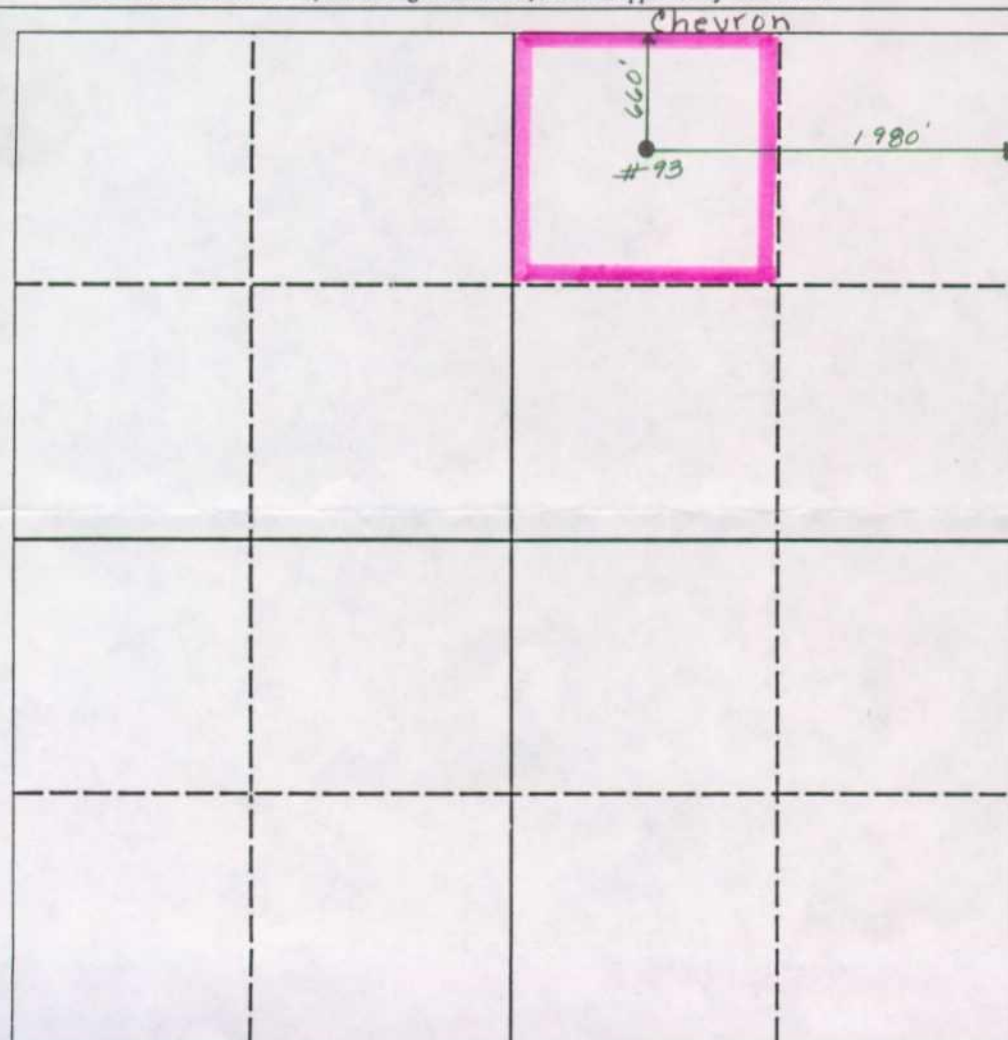

OPERATOR CERTIFICATION

I hereby certify that the information contained herein is true and complete to the best of my knowledge and belief.

Bonita Gilbert

Signature

Bonita Gilbert

Printed Name

Secretary

Position

Hal J. Rasmussen Operating, Inc.

Company

Date

1/7/91

SURVEYOR CERTIFICATION

I hereby certify that the well location shown on this plat was plotted from field notes of actual surveys made by me or under my supervision, and that the same is true and correct to the best of my knowledge and belief.

Date Surveyed

Signature & Seal of
Professional Surveyor

Certificate No.

OFFSET OPERATORS

Chevron
Mr. Al Bohling
P. O. Box 1150
Midland, Texas 79705

HAL J. RASMUSSEN OPERATING, INC.

SIX DESTA DRIVE, SUITE 2700

MIDLAND, TEXAS 79705

(915) 687-1664

RECEIVED
DIVISION
JAN 14 1991 9 16

January 11, 1991

Mr. William J. LeMay, Director
New Mexico Oil Conservation Division
P. O. Box 2088
Santa Fe, NM 87501

Re: State A a/c 1-#93
660' FNL and 1980' FEL
Section 9, T-23-S, R-36-E
Jalmat Gas Pool
Lea County, New Mexico

Dear Mr. LeMay:

As stated in our most recent application for a 40-acre non-standard gas proration unit dated January 7, 1991 for the captioned well, I have enclosed a photocopy of the return receipt from the letter we mailed to the offset operator notifying them of such application.

Please contact me if you have any questions.

Sincerely yours,

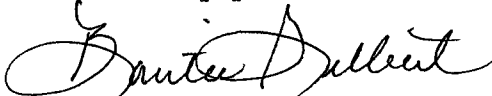

Bonita Gilbert

/s

encl. (1)

● **SENDER:** Complete items 1 and 2 when additional services are desired, and complete items 3 and 4. Put your address in the "RETURN TO" Space on the reverse side. Failure to do this will prevent this card from being returned to you. The return receipt fee will provide you the name of the person delivered to and the date of delivery. For additional fees the following services are available. Consult postmaster for fees and check box(es) for additional service(s) requested.

1. ☐ Show to whom delivered, date, and addressee's address. 2. ☐ Restricted Delivery (Extra charge)

3. Article Addressed to: Chevron Attn: Mr. Al Bohling P. O. Box 1150 Midland, TX 79705	4. Article Number P 046 612 059
Type of Service: <input type="checkbox"/> Registered <input type="checkbox"/> Insured <input checked="" type="checkbox"/> Certified <input type="checkbox"/> COD <input type="checkbox"/> Express Mail <input checked="" type="checkbox"/> Return Receipt for Merchandise	
Always obtain signature of addressee for agent and DATE DELIVERED.	
5. Signature — Address X	8. Addressee's Address (ONLY if requested and fee paid)
6. Signature — Agent X	
7. Date of Delivery	

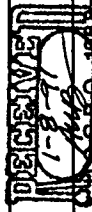



HAL J. RASMUSSEN OPERATING, INC.

SIX DESTA DRIVE, SUITE 2700

MIDLAND, TEXAS 79705

(915) 687-1664

91 JAN 10 AM 8 52

January 7, 1991

Chevron

Attn: Mr. Al Bohling

P. O. Box 1150

Midland, TX 79705

Re: State A a/c 1-93
660' FNL and 1980' FEL
Section 9, T-23-S, R-36-E
Jalmat Gas Pool
Lea County, New Mexico

Gentlemen:

In accordance with the New Mexico Oil Conservation Division regulations, you, as an offset operator, are hereby notified of Hal J. Rasmussen Operating Inc.'s application for administrative approval of a 40-acre Non-standard gas proration unit for the captioned well.

If you have no objections, please execute one copy of this letter and return it in the enclosed self-addressed stamped envelope to the attention of Bonita Gilbert. The second copy may be retained for your files.

Thank you for your cooperation in this matter. If you have any questions, please contact Bonita Gilbert at (915) 687-1664.

Sincerely,



Bonita Gilbert

Hal J. Rasmussen Operating, Inc.

EXECUTED THIS 10 DAY OF January, 1991

BY Alan W. Bohling