

Ex. 8: San Simon 5 State #2 API #30-025-28480 UL G, Section 5, T22S, R35E

Exhibit 8-A: Form C-104, Request for Allowable and Authorization to Transport, dated 9-29-95. Approved by OCD 12-8-95, indicating change of operator to "Saba Energy of Texas, Incorporated."

Exhibit 8-B: Form C-103, Sundry Notices and Reports on Wells (notice of intention to temporarily abandon), dated 12-19-01. No approval by OCD. Operator: "Saba Energy of Texas, Inc."

Exhibit 8-C: Form C-103, Sundry Notices and Reports on Wells (notice of intention to plug and abandon), dated 2-12-02. Approved by OCD 2-12-02. Operator: "Greka Energy/Saba Energy of Tx Inc."

District I
O Box 1900, Hobbs, NM 88241-1900
District II
O Drawer DD, Artesia, NM 88211-0719
District III
800 Rio Brazos Rd., Aztec, NM 87410
District IV
O Box 2088, Santa Fe, NM 87504-2088

State of New Mexico
Energy, Minerals & Natural Resources Department

Form C-104

OIL CONSERVATION DIVISION
PO Box 2088
Santa Fe, NM 87504-2088

Before the OCC
Case 13163
de novo
OCD Ex. 8-A

REQUEST FOR ALLOWABLE AND AUTHORIZATION TO TRANSPORT

| | | |
|---|------------------------------------|---------------------------------------|
| Operator name and Address SABA ENERGY OF TEXAS, INCORPORATED 1603 S.E. 19th STREET, SUITE 202 EDMOND, OK 73013 | | OGRID Number 34703 |
| Property Code 007995 | | Reason for Filing Code OCT 01 1995 |
| API Number 30-025 28480 | Pool Name SAN SIMON STRAWN | Pool Code 96342 |
| Property Code 007995 | Property Name SAN SIMON 5 STATE | Well Number 2 |

II. Surface Location

| UL or lot no. | Section | Township | Range | Lot Idn | Feet from the | North/South Line | Feet from the | East/West line | County |
|---------------|---------|----------|-------|---------|---------------|------------------|---------------|----------------|--------|
| G | 5 | 22S | 35E | | 1980 | North | 1980 | East | Lea |

Bottom Hole Location

| UL or lot no. | Section | Township | Range | Lot Idn | Feet from the | North/South Line | Feet from the | East/West line | County |
|---------------|----------------------------|-------------------------------|---------------------|----------------------|-----------------------|------------------|---------------|----------------|--------|
| | | | | | | | | | |
| Lac Code S | Producing Method Code F | Gas Connection Date 7-8-86 | C-129 Permit Number | C-129 Effective Date | C-129 Expiration Date | | | | |

III. Oil and Gas Transporters

| Transporter OGRID | Transporter Name and Address | POD | O/G | POD ULSTR Location and Description |
|-------------------|---------------------------------------|---------|-----|------------------------------------|
| 22507 | Texaco Trading & Transportation, Inc. | 1932910 | O | |
| 9171 | GPM Gas Corp | 1932930 | G | |
| | | | | |
| | | | | |
| | | | | |

IV. Produced Water

| POD | POD ULSTR Location and Description |
|---------|------------------------------------|
| 1932950 | |

V. Well Completion Data

| Spud Date | Ready Date | TD | PBTD | Perforations |
|-----------|------------|----|------|--------------|
| | | | | |
| | | | | |
| | | | | |
| | | | | |
| | | | | |

VI. Well Test Data

| Date New Oil | Gas Delivery Date | Test Date | Test Length | Tbg. Pressure | Csg. Pressure |
|--------------|-------------------|-----------|-------------|---------------|---------------|
| | | | | | |
| Choke Size | Oil | Water | Gas | AOF | Test Method |

I hereby certify that the rules of the Oil Conservation Division have been complied with and that the information given above is true and complete to the best of my knowledge and belief.

Signature: *Bradley T. Katzung*
Printed name: BRADLEY T. KATZUNG
Title: PRESIDENT
Date: 9-29-95 Phone: 405-340-3600

OIL CONSERVATION DIVISION
ORIGINAL RECORD OF TRANSPORTATION

Approved by: *George Mullen*
Title: Reg. Affairs Specialist
Approval Date: DEC 08 1995

If this is a change of operator fill in the OGRID number and name of the previous operator

OGRID # 015025 *George Mullen* George Mullen Reg. Affairs Specialist 7-14-95

Previous Operator Signature

Printed Name

Title

Date

Mitchell Energy Corporation, P.O. Box 4000, The Woodlands, Texas 77380

Submit 3 Copies to Appropriate District Office
District I
1625 N. French Dr., Hobbs, NM 88240
District II
1301 W. Grand Ave., Artesia, NM 88210
District III
1000 Rio Brazos Rd., Aztec, NM 87410
District IV
1220 S. St. Francis Dr., Santa Fe, NM 87505

State of New Mexico
Energy, Minerals and Natural Resources

Form C-103
Revised March 25, 1999

OIL CONSERVATION DIVISION
1220 South St. Francis Dr.
Santa Fe, NM 87505

| |
|---|
| WELL API NO. 30-025-28480 |
| 5. Indicate Type of Lease STATE <input checked="" type="checkbox"/> FEE <input type="checkbox"/> |
| 6. State Oil & Gas Lease No. 018031 |
| 7. Lease Name or Unit Agreement Name: San Simon 5 State |
| 8. Well No. #2 |
| 8. Pool name or Wildcat San Simon-Strawn |

SUNDRY NOTICES AND REPORTS ON WELLS
(DO NOT USE THIS FORM FOR PROPOSALS TO DRILL OR TO DEEPEN OR PLUG BACK TO A DIFFERENT RESERVOIR. USE "APPLICATION FOR PERMIT" (FORM C-101) FOR SUCH PROPOSALS.)

| |
|---|
| 1. Type of Well: Oil Well <input checked="" type="checkbox"/> Gas Well <input type="checkbox"/> Other <input type="checkbox"/> |
| 2. Name of Operator Saba Energy of Texas, Inc. |
| 3. Address of Operator: 3000 Wilcrest, Ste. 220; Houston, Texas 77042 |
| 4. Well Location Unit Letter <u>G</u> : <u>1980</u> feet from the <u>NORTH</u> line and <u>1980</u> feet from the <u>EAST</u> line Section <u>5</u> Township <u>22 S</u> Range <u>35 E</u> NMPM County <u>LEA</u> |
| 10. Elevation (Show whether DR, RKB, RT, GR, etc.) 3641 RKB |

11. Check Appropriate Box to Indicate Nature of Notice, Report or Other Data

NOTICE OF INTENTION TO:

| | |
|---|--|
| PERFORM REMEDIAL WORK <input type="checkbox"/> | PLUG AND ABANDON <input type="checkbox"/> |
| TEMPORARILY ABANDON <input checked="" type="checkbox"/> | CHANGE PLANS <input type="checkbox"/> |
| PULL OR ALTER CASING <input type="checkbox"/> | MULTIPLE COMPLETION <input type="checkbox"/> |
| OTHER: <input type="checkbox"/> | |

SUBSEQUENT REPORT OF:

| | |
|---|---|
| REMEDIAL WORK <input type="checkbox"/> | ALTERING CASING <input type="checkbox"/> |
| COMMENCE DRILLING OPNS. <input type="checkbox"/> | PLUG AND ABANDONMENT <input type="checkbox"/> |
| CASING TEST AND CEMENT JOB <input type="checkbox"/> | |
| OTHER: <input type="checkbox"/> | |

12. Describe proposed or completed operations. (Clearly state all pertinent details, and give pertinent dates, including estimated date of starting any proposed work). SEE RULE 1103. For Multiple Completions: Attach wellbore diagram of proposed completion or recompilation.

INTENT TO PERFORM A MECHANICAL INTEGRITY TEST BY JANUARY 11, 2002.

I hereby certify that the information above is true and complete to the best of my knowledge and belief.

SIGNATURE Saba Energy of Texas, Inc. TITLE Secretary DATE 12/19/01

Type or print name Susan M. Whalen

Telephone No. (805) 347-8700

(This space for State use)

APPROVED BY _____
Conditions of approval, if any:

Before the OCC
Case 13163
de novo
OCD Ex. 8-B

DATE _____

Submit 3 Copies To Appropriate District Office
District I
1625 N. French Dr., Hobbs, NM 88240
District II
811 South First, Artesia, NM 88210
District III
1000 Rio Brazos Rd., Aztec, NM 87410
District IV
1220 S. St. Francis Dr., Santa Fe, NM 87505

State of New Mexico
Energy, Minerals and Natural Resources

Form C-103
Revised March 25, 1999

OIL CONSERVATION DIVISION
1220 South St. Francis Dr.
Santa Fe, NM 87505

WELL API NO.
30-025-28480

5. Indicate Type of Lease

STATE ☒ FEE ☐

6. State Oil & Gas Lease No.

018031

7. Lease Name or Unit Agreement Name:

San Simon 5 St

SUNDRY NOTICES AND REPORTS ON WELLS
(DO NOT USE THIS FORM FOR PROPOSALS TO DRILL OR TO DEEPEN OR PLUG BACK TO A DIFFERENT RESERVOIR. USE "APPLICATION FOR PERMIT" (FORM C-101) FOR SUCH PROPOSALS.)

1. Type of Well:

Oil Well ☐ Gas Well ☒ Other ☐

2. Name of Operator Greka Energy

Saba Energy of TX Inc

8. Well No.

2

3. Address of Operator Greka Energy, Suite 220, Houston, Tx 77042

3000 Wilcrest

9. Pool name or Wildcat

San Simon Wolfcamp

4. Well Location

Unit Letter EG 1980 feet from the N line and 1980 feet from the E line

Section 5 Township 22S Range 35E NMPM County Lea

10. Elevation (Show whether DR, RKB, RT, GR, etc.)
3631 (GL)

11. Check Appropriate Box to Indicate Nature of Notice, Report or Other Data

NOTICE OF INTENTION TO:

PERFORM REMEDIAL WORK ☐ PLUG AND ABANDON ☒

TEMPORARILY ABANDON ☐ CHANGE PLANS ☐

PULL OR ALTER CASING ☐ MULTIPLE COMPLETION ☐

OTHER: ☐

SUBSEQUENT REPORT OF:

REMEDIAL WORK ☐ ALTERING CASING ☐

COMMENCE DRILLING OPNS. ☐ PLUG AND ABANDONMENT ☐

CASING TEST AND CEMENT JOB ☐

OTHER: ☐

12. Describe proposed or completed operations. (Clearly state all pertinent details, and give pertinent dates, including estimated date of starting any proposed work). SEE RULE 1103. For Multiple Completions: Attach wellbore diagram of proposed completion or recompilation.

See attached well bore schematic.

Attempt to sting out of pkr. If unsuccessful will cut tbg @ ~11550'.

Pump 25sx cmt plug @ 7' csg shoe @ 10975'. (10674' - 11070')

Pump 25sx cmt plug @ 7950' in cased hole.

Pump 25sx cmt plug @ 9 5/8" csg shoe @ 5750'. (5597' - 5800')

Cut 7" csg @ TOC, ~5200'. POH csg. Pump 25sx cmt plug @ stub. (5097' - 5200')

Pump 25sx cmt plug @ 1800' @ salt zone.

Pump 25sx cmt plug @ 13 3/8" csg shoe @ 1075'. (1022' - 1125')

Pump 13sx cmt plug @ surf. (0' - 60')

Cut off wellhead and install deadman marker

Before the OCC

Case 13163

de novo

OCD Ex. 8-C

WELL MUST BE IN COMPLIANCE
WITH RULE 202 BY

4/15/02

I hereby certify that the information above

SIGNATURE

Tracy Headstream

TITLE

PROD FOREMAN

DATE 2-12-02

Type or print name Tracy Headstream

Telephone No. (505) 390-7462

(This space for State use)

APPROVED BY

ORIGINAL SIGNED BY
H. L. WILLIAMS

Conditions of approval, if any:

DATE

THE COMMISSION MUST BE NOTIFIED 24
HOURS PRIOR TO THE BEGINNING OF
PLANNING OPERATIONS FOR THE CLOSING

FEB 12 2002

PLUGGING & ABANDONMENT WORKSHEET (3 STRING CSNG)

OPERATOR CREKA ENERGY
LEASENAME SAN SIMON 5 ST

WELL # 2
SECT 5 TWN 22S RNG 35E
FROM 1980 NSL 1980 EWL
TD: 13250 FORMATION @ TD
PBDT: 13210 FORMATION @ PBDT

| | SIZE | SET @ | TOC | TOC DETERMINED BY | |
|--------------|------------|-------|--------------|-------------------|---------------|
| SURFACE | 13 3/8 | 1075 | SURF | CIRC | |
| INTMED 1 | 9 5/8 | 5750 | SURF | CIRC | |
| INTMED 2 | | | | | |
| PROD | 7 | 10975 | 5200 | CALC | |
| | SIZE | TOP | BOT | TOC | DETERMINED BY |
| LINER 1 | 4 1/2 | 10688 | 13247 | 10688 | CALC |
| LINER 2 | | | | | |
| CUT & PULL @ | | | TOP - BOTTOM | | |
| INTMED 1 | | | PERFS | 11073 - 11742 | |
| INTMED 2 | | | OPENHOLE | 0 - | |
| PROD | 7" @ 5200' | | | | |

* REQUIRED PLUGS DISTRICT I

| | |
|----------------|--|
| MUTLER (ANYTD) | |
| TATES | |
| QUEEN | |
| GRAYBURG | |
| SAN ANDREW | |
| CAPTAIN REEF | |
| DELAWARE | |
| BELL CANYON | |
| CHERRY CANYON | |
| BERRY CANYON | |
| STONE SPRING | |
| GLORIETA | |
| SLURKEY | |
| TUBB | |
| DRINKARD | |
| ABO | |
| WC | |
| PERR | |
| STRAWN | |
| ATOKA | |
| MCCROW | |
| SOM | |
| DEVONIAN | |

| PLUG | TYPE | SACKS | DEPTH |
|----------|-----------|---------|-------------|
| PLUG | PLUG | CMNT | |
| EXAMPLES | | | |
| PLUG #1 | OH | 25 SXS | 9850' |
| PLUG #2 | SHOE | 50 SXS | 8700'-8800' |
| PLUG #3 | CIRP/35' | | 5300' |
| PLUG #3 | CIRP | 25 SXS | 5300' |
| PLUG #4 | STUB | 50 SXS | 4600'-4700' |
| PLUG #4 | RETNR SQZ | 200 SXS | 400 |
| PLUG #7 | SURF | 10 SXS | 0-10' |
| PLUG #1 | SHOE | 25 SXS | 10674-11070 |
| PLUG #2 | CH | 25 SXS | 7950 |
| PLUG #3 | SHOE | 25 SXS | 5577-5800 |
| PLUG #4 | STUB | 25 SXS | 5097-5200 |
| PLUG #5 | SALT | 25 SXS | 1800' |
| PLUG #6 | SHOE | 25 SXS | 1022-1125 |
| PLUG #7 | SURF | 131Y | 0-60 |
| PLUG #8 | | | |
| PLUG #9 | | | |
| PLUG #10 | | | |
| PLUG #11 | | | |
| PLUG #12 | | | |
| PLUG #13 | | | |
| PLUG #14 | | | |
| PLUG #15 | | | |
| PLUG #16 | | | |
| PLUG #17 | | | |
| PLUG #18 | | | |
| PLUG #19 | | | |
| PLUG #20 | | | |

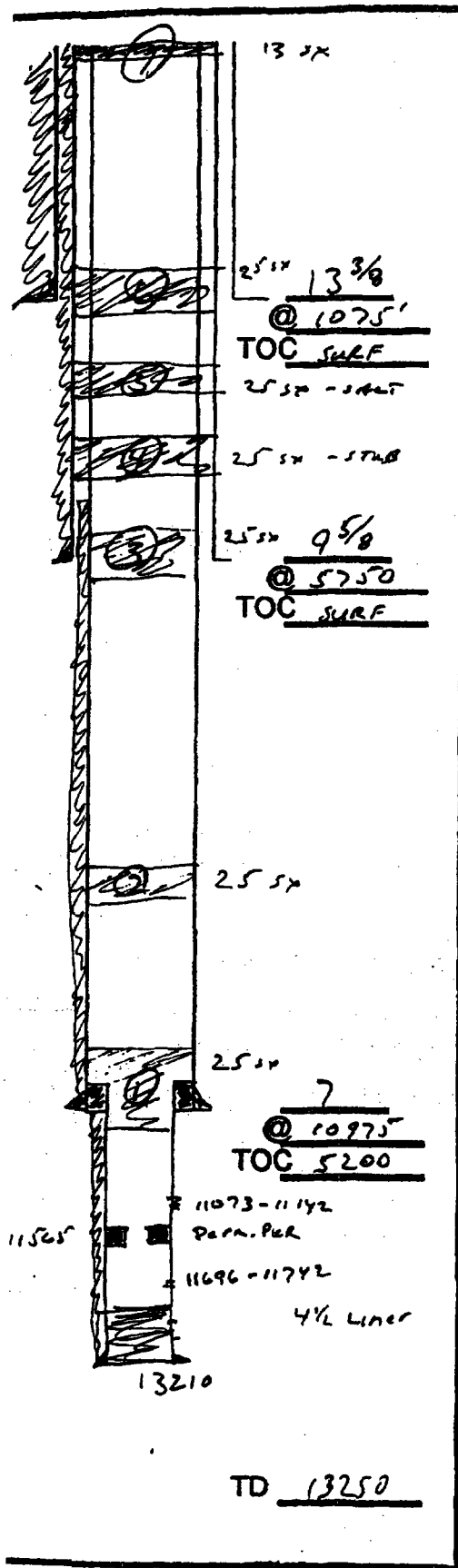

SAN SIMON 5 ST #2
 Sec 5, T22S, R35E
 Lea County, NM

Proposed

KB: 20'
 GL: 3621'

13 3/8" 61# K-55 @ 1075'

cmtd w/965 sx CI C to surf

9 5/8" 36# & 40# K-55 @ 5750'

cmtd w/3350 sx Line & CI C to surf

2 3/8" 4.7# L-80 U NuLok & N-80 EUE tbg

w/Otis Perma-Lach pkr & nipples @ 11600'

7" 23# S-95 @ 10975'

cmtd w/700 sx Line & CI H

Perfs: 11073-142' (Wolfcamp)

Perfs: 11696-742' (Strawn)

Perfs: 12758-946' (Morrow) squeezed

4 1/2" 13.5# N-80 @ 13247' (top @ 10688') cmtd w/475 sx CI H

FBR @ 10673'

Otis Perma-lach pkr @ 11560'

11565

50 sx squeeze TOC @ 12500'

PBTD: 13210'

TD: 13250'

"X" nipple @ 11579

11/5/94
 2 S P F