



BENSON-MONTIN-GREER DRILLING CORP.

4900 College Boulevard Farmington, NM 87402 Office: 505.325.8874 Fax: 505.327.9207

March 6, 2017

U.S. Department of the Interior  
Attn: Cindy Marquez  
Bureau of Land Management  
6251 College Blvd  
Farmington, NM 87402

New Mexico Oil Conservation Division  
1220 S. St. Francis Drive  
Santa Fe, NM 87505  
Attention: Will Jones  
Senior Petroleum Geologist

Director  
Jicarilla Apache Oil & Gas Administration  
P.O. Box 146  
Dulce, NM 87528

Santa Fe National Forest  
Cuba Ranger District  
P.O. Box 130  
Cuba, NM 87013

Re: EAST PUERTO CHIQUITO MANCOS  
UNIT 2017 PLAN OF DEVELOPMENT

To Whom It May Concern:

Set out below is Summary of Operations for 2016 and Operator's Plan of Development for 2017.

1. Summary of 2016 Operations:  
No changes have been made in the geologic interpretations, wells or participating area boundaries so no new maps are submitted.  
No new wells were drilled.  
No additional wells have been plugged.  
2016 operations for individual wells are detailed on attached schedule.
2. Listing of status of all wells as of December 31, 2016 is enclosed here as Schedule I.

3. Production and injection statistics are enclosed as Schedule II along with production and injection curves.
4. Plans for development.  
2016 production operations will continue generally unchanged from current operations.
5. Effectiveness of enhanced recovery project (water flood):  
Schedule II states the cumulative oil, gas and water production, and monthly water injection volumes as of December 31, 2016. Please note that gas injection was discontinued after February 2007.
6. Disposition of shut in wells:  
The EPCMU #13 (F-30) will be returned to production this Spring.

We hereby request your approval of this 2017 Plan of Development.

Sincerely,

BENSON-MONTIN-GREER DRILLING CORP.

By:  \_\_\_\_\_  
Zach Stradling, Vice President

Enclosures

## Schedule I

## Status of East Puerto Chiquito Mancos Unit Wells 12/31/16

| Well Name  | Section - Twp - Range      | Latitude/ Longitude      | Status                      |
|------------|----------------------------|--------------------------|-----------------------------|
| #1 (L-29)  | SW/SW Sec. 29, T-27N, R-1E | N36.31.317, W106.51.447  | Plugged & Abandoned         |
| #2 (G-29)  | SW/NE Sec. 29, T-27N R-1E  | N36.31.557, W106.50.890  | Producing                   |
| #3 (C-29)  | NE/NW Sec. 29, T-27N, R-1E | N36.52845, W106.85293    | Producing                   |
| #4 (K-29)  | SE/SW Sec. 29, T-27N, R-1E | N36.31.359, W106.51.189  | Plugged & Abandoned         |
| #5 (A-29)  | NE/NE Sec. 29, T-27N, R-1E | N36.31.715, W106.50.670  | Plugged & Abandoned         |
| #7 (N-20)  | SE/SW Sec. 20, T-27N, R-1E | N36.31.933, W106.51.114  | Producing                   |
| #8 (P-19)  | SE/SE Sec. 19, T-27N, R-1E | N36.31.937, W106.51.744  | Producing                   |
| #9 (H-30)  | SE/NE Sec. 30, T-27N, R-1E | N36.31.502, W106.51.745  | Producing                   |
| #10 (H-20) | SE/NE Sec. 20, T-27N, R-1E | N36.32.367, W106.50.671  | Producing                   |
| #11 (P-20) | SE/SE Sec. 20, T-27N, R-1E | N36.31.968, W106.50.706  | Producing                   |
| #12 (H-19) | SE/NE Sec. 19, T-27N, R-1E | N36.32.372, W106.51.744  | Producing                   |
| #13 (F-30) | SE/NW Sec. 30, T-27N, R-1E | N36.31.521, W106.52.322  | Shut In (Seasonal Producer) |
| #14 (N-19) | SE/SW Sec. 19, T-27N, R-1E | N36.31.934, W106.52.283  | Plugged & Abandoned         |
| #15 (M-21) | SW/SW Sec. 21, T-27N, R-1E | N36.31.876, W106.50.397  | Plugged & Abandoned         |
| #16 (C-28) | NE/NW Sec. 28, T-27N, R-1E | N36.31.736, W106.50.152  | Producing                   |
| #17 (O-17) | SW/SE Sec. 17, T-27N, R-1E | N36.32.816, W106.50.916  | Producing                   |
| #18 (P-13) | SE/SE Sec. 13, T-27N, R-1W | N36.32.848, W105.52.768  | Producing                   |
| #19 (H-25) | SE/NE Sec. 25, T-27N, R-1W | N36.31.325, W106.52.858  | Plugged & Abandoned         |
| #20 (D-4)  | NW/NW Sec. 4, T-26N, R-1E  | N36.31.199, W106.50.881  | Plugged & Abandoned         |
| #21 (B-5)  | NW/NE Sec. 5, T-26N, R-1E  | N36.31.150, W106.51.344  | Plugged & Abandoned         |
| #22 (C-5)  | NE/NW Sec. 5, T-26N, R-1E  | N36.31.152, W106.51.655  | Producing                   |
| #23 (H-6)  | SE/NE Sec. 6, T-26N, R-1E  | N36.31.010, W106.52.136  | Plugged & Abandoned         |
| #24 (F-6)  | SE/NW Sec. 6, T-26N, R-1E  | N36.30.855, W106.52.692  | Plugged & Abandoned         |
| #25 (I-6)  | NE/SW Sec. 6, T-26N, R-1E  | N36.30.740, W105.52.182  | Plugged & Abandoned         |
| #26 (F-5)  | SE/NW Sec. 5, T-26N, R-1E  | N36.31.001, W106.51.688  | Plugged & Abandoned         |
| #27 (H-5)  | SE/NE Sec. 5, T-26N, R-1E  | N36.30.988, W106.51.15fr | Plugged & Abandoned         |
| #28 (D-9)  | NW/NW Sec. 9, T-26N, R-1E  | N36.30.285, W105.50.799  | Producing                   |
| #29 (F-9)  | SE/NW Sec. 9, T-26N, R-1E  | N36.30.066, W106.50.543  | Producing                   |
| #30 (I-8)  | NE/SE Sec. 8, T-26N, R-1E  | N36.29.842, W106.51.092  | Producing                   |
| #31 (P-9)  | SE/SE Sec. 9, T-26N, R-1E  | N36.29.625, W106.50.108  | Plugged & Abandoned         |
| #32 (H-16) | SE/NE Sec. 16, T-26N, R-1E | N36.29.124, W106.50.004  | Plugged & Abandoned         |
| #33 (P-5)  | SE/SE Sec. 5, T-26N, R-1E  | N36.30.498, W106.51.091  | Producing                   |
| #34 (K-5)  | NE/SW Sec. 5, T-26N, R-1E  | N36.51264, W106.8605     | Producing                   |
| #35 (M-9)  | SW/SW Sec. 9, T-26N, R-1E  | N36.29.632, W106.50.819  | Producing                   |
| #37 (C-8)  | NE/NW Sec. 8, T-26N, R-1E  | N36.30.289, W106.51.629  | Producing                   |
| #38 (H-8)  | SE/NE Sec. 8, T-26N, R-1E  | N36.30.107, W106.51.095  | Producing                   |
| #39 (E-21) | SW/NW Sec. 21, T-27N, R-1E | N36.32.394, W106.50.416  | Producing                   |
| #40 (E-19) | SW/NW Sec. 19, T-27N, R-1E | N36.32.375, W106.52.545  | Water Injection Well        |
| #41 (F-20) | SE/NW Sec. 20, T-27N, R-1E | N36.32.369, W106.51.209  | Producing                   |
| #42 (O-21) | SW/SE Sec. 21, T-27N, R-1E | N36.31.931, W106.49.854  | Plugged & Abandoned         |
| #43 (L-28) | SW/SW Sec. 28, T-27N, R-1E |                          | Plugged & Abandoned         |
| #44 (P-18) | SE/SE Sec. 18, T-27N, R-1E |                          | Plugged & Abandoned         |

Schedule II  
2016 East Puerto Chiquito Mancos Unit Production

|              | Oil (BOPM) | Gas (MCF/M) | Water (BWPM) | Gas Injection<br>(MCF/M) | Water Injection<br>(BWPM) |
|--------------|------------|-------------|--------------|--------------------------|---------------------------|
| January-16   | 1874       | 11189       | 1207         | 0                        | 1207                      |
| February-16  | 1768       | 10701       | 1024         | 0                        | 1024                      |
| March-16     | 1885       | 11904       | 934          | 0                        | 934                       |
| April-16     | 1721       | 11502       | 1254         | 0                        | 1254                      |
| May-16       | 1705       | 10989       | 1960         | 0                        | 1960                      |
| June-16      | 1868       | 12198       | 1130         | 0                        | 1130                      |
| July-16      | 1340       | 8794        | 867          | 0                        | 867                       |
| August-16    | 1976       | 12843       | 1407         | 0                        | 1407                      |
| September-16 | 1971       | 12543       | 1360         | 0                        | 1360                      |
| October-16   | 1877       | 11372       | 1380         | 0                        | 1380                      |
| November-16  | 1450       | 9296        | 1158         | 0                        | 1158                      |
| December-16  | 1728       | 9727        | 1153         | 0                        | 1153                      |
|              |            |             |              |                          |                           |
| Totals       | 21163      | 133058      | 14834        | 0                        | 14834                     |

# Summary of 2016 Work on East Puerto Chiquito Mancos Unit Wells

all in Rio Arriba County, NM

| Well Name  | Section - Twp - Range     | Latitude/ Longitude     | Summary of Work  |
|------------|---------------------------|-------------------------|--|
| #2 (G-29)  | SW/NE Sec. 29, T27N R1E   | N36.31.557, W106.50.890 |  |
| #3 (C-29)  | NE/NW Sec. 29, T27N, R1E  | N36.52845, W106.85293   |  |
| #7 (N-20)  | SE/SW Sec. 20, T27N, R1E  | N36.31.933, W106.51.114 |  |
| #8 (P-19)  | SE/SE Sec. 19, T27N, R1E  | N36.31.937, W106.51.744 |  |
| #9 (H-30)  | SE/NE Sec. 30, T27N, R1E  | N36.31.502, W106.51.745 |  |
| #10 (H-20) | SE/NE Sec. 20, T27N, R1E  | N36.32.367, W106.50.671 |  |
| #11 (P-20) | SE/SE Sec. 20, T27N, R1E  | N36.31.968, W106.50.706 |  |
| #12 (H-19) | SE/NE Sec. 19, T27N, R1E  | N36.32.372, W106.51.744 | Rods stacked out due to heavy paraffin. Cleaned out paraffin and replaced downhole pump.   |
| #13 (F-30) | SE/NW Sec. 30, T27N, R1E  | N36.31.521, W106.52.322 |  |
| #16 (C-28) | NE/NW Sec. 28, T27N, R1E  | N36.31.736, W106.50.152 |  |
| #17 (O-17) | SW/SE Sec. 17, T27N, R1E  | N36.32.816, W106.50.916 |  |
| #18 (P-13) | SE/SE Sec. 13, T27N, R-1W | N36.32.848, W105.52.768 |  |
| #22 (C-5)  | NE/NW Sec. 5, T26N, R1E   | N36.31.152, W106.51.655 |  |
| #28 (D-9)  | NW/NW Sec. 9, T26N, R1E   | N36.30.285, W105.50.799 |  |
| #29 (F-9)  | SE/NW Sec. 9, T26N, R1E   | N36.30.066, W106.50.543 |  |
| #30 (I-8)  | NE/SE Sec. 8, T26N, R1E   | N36.29.842, W106.51.092 |  |
| #33 (P-5)  | SE/SE Sec. 5, T26N, R1E   | N36.30.498, W106.51.091 |  |
| #34 (K-5)  | NE/SW Sec. 5, T26N, R1E   | N36.51264, W106.8605    |  |
| #35 (M-9)  | SW/SW Sec. 9, T26N, R1E   | N36.29.632, W106.50.819 | Hole in tubing, heavy paraffin, replaced necessary joints and downhole pump  |
| #37 (C-8)  | NE/NW Sec. 8, T26N, R1E   | N36.30.289, W106.51.629 | Rods stacked out due to heavy paraffin. Cleaned out paraffin and replaced downhole pump.   |
| #38 (H-8)  | SE/NE Sec. 8, T26N, R1E   | N36.30.107, W106.51.095 | Hole in tubing, replaced necessary joints and downhole pump. Two rig jobs  |
| #39 (E-21) | SW/NW Sec. 21, T27N, R1E  | N36.32.394, W106.50.416 |  |
| #40 (E-19) | SW/NW Sec. 19, T27N, R1E  | N36.32.375, W106.52.545 | Hole in tubing, replaced necessary joints. Performed MIT with NMOCD witness. Returned to injection with NMOCD and EPA approvals.                             |
| #41 (F-20) | SE/NW Sec. 20, T27N, R1E  | N36.32.369, W106.51.209 | Hole in tubing, heavy paraffin, replaced necessary joints and downhole pump. Second rig job, rods stacked out due to heavy paraffin. Replaced downhole pump. |
| Battery #2 | SE/SW Sec.29, T27N, R1E   | N36.5218, W106.85.577   |  |

2016 East Puerto Chiquito Mancos Production

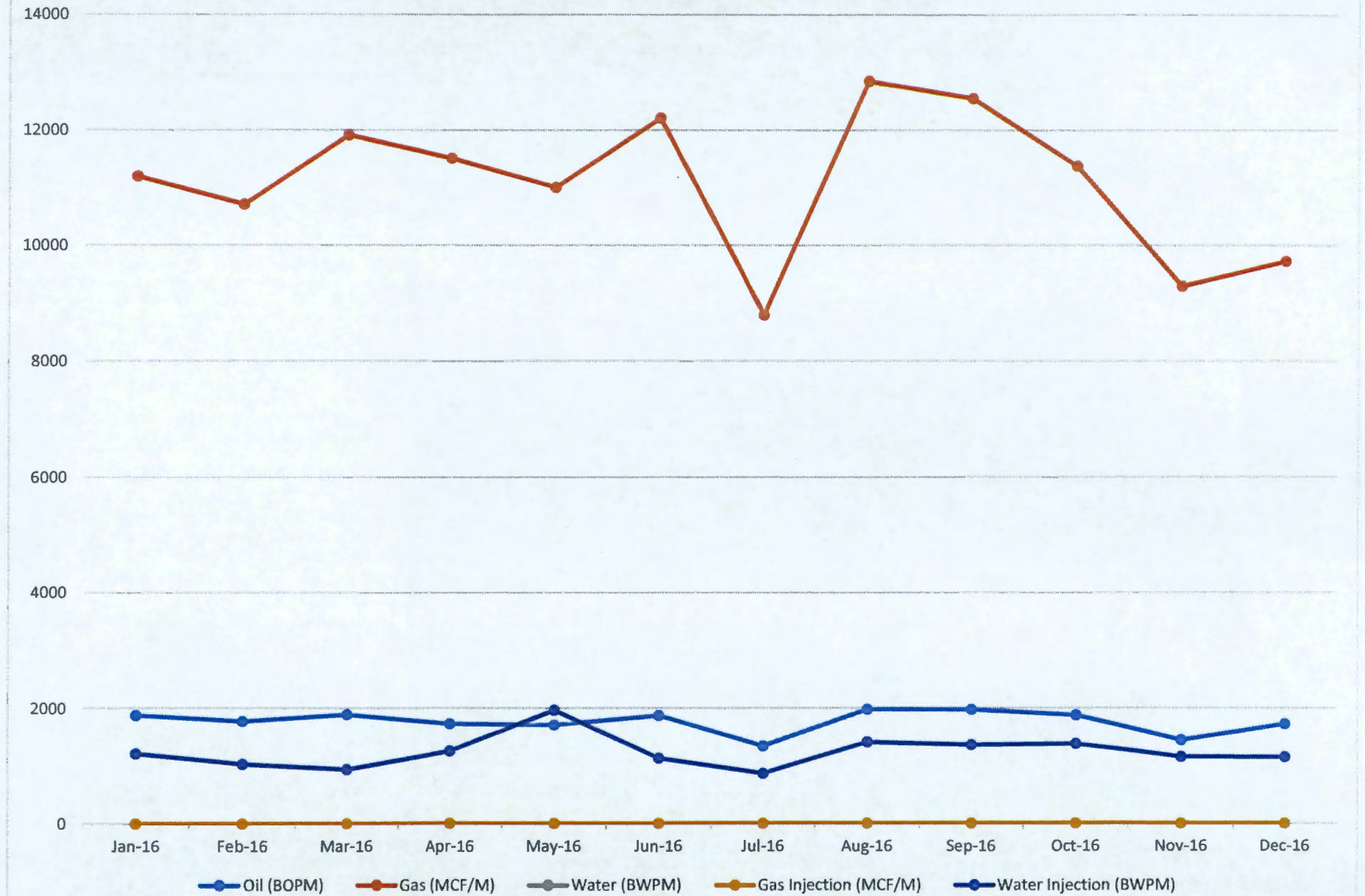



# 2016 East Puerto Chiquito Mancos Production

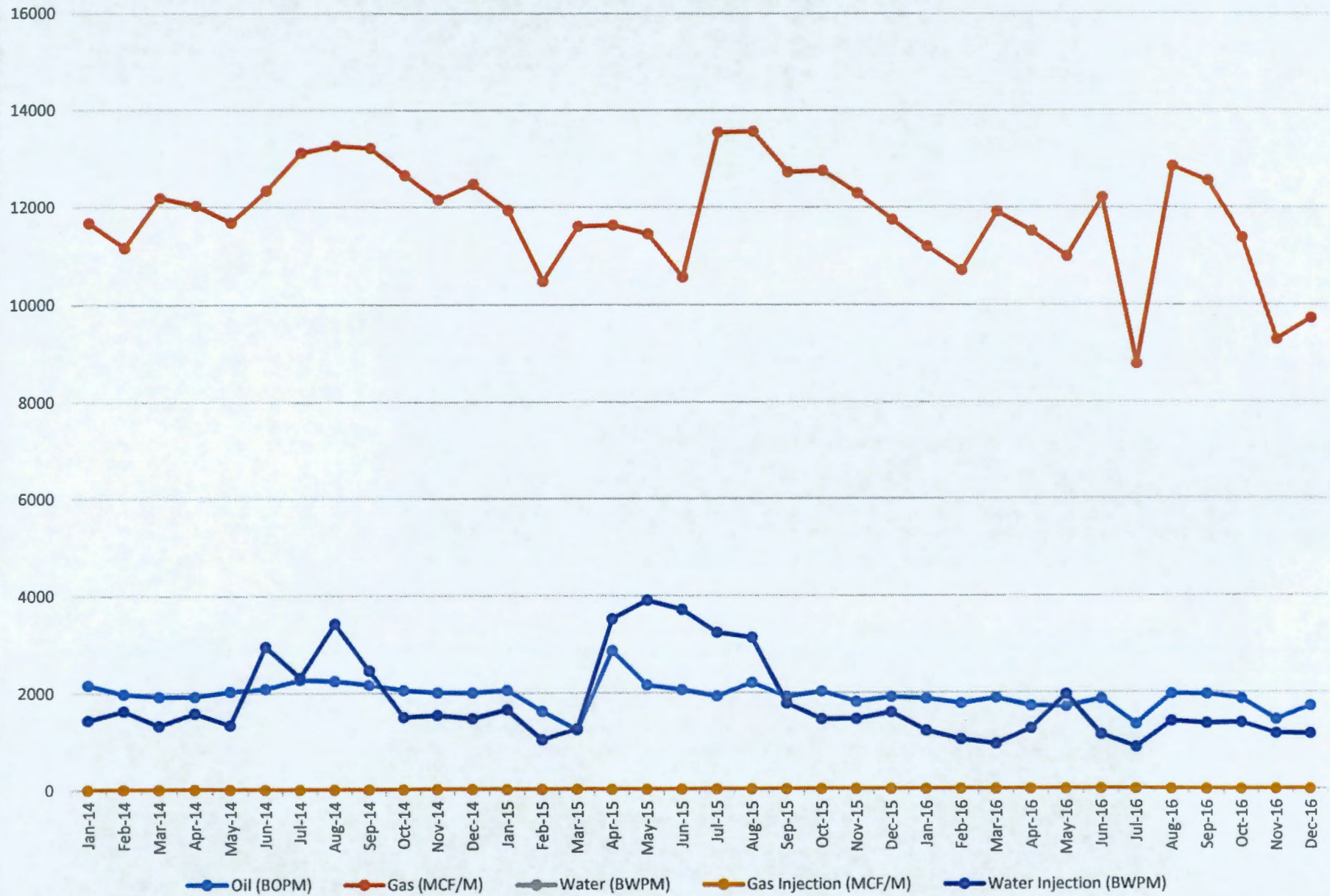



Prod Month  
Gas/Oil Ratio

Jan-16 #1  
5.413

|                            |  |        |        | #5      | #5                   | MMS & C115      |                     | #5               | MMS     |             | C115 |                   | #5              |                         |       |                |        | C115  |                         | MMS    |                    |       |
|----------------------------|--|--------|--------|---------|----------------------|-----------------|---------------------|------------------|---------|-------------|------|-------------------|-----------------|-------------------------|-------|----------------|--------|-------|-------------------------|--------|--------------------|-------|
| LEASE/TANK BATTERY:        |  | DATE   | Status | Days On | Field Dir. Oil Prod. | ALLOC. Oil Prod | Oil plus Condensate | Field Dir. Water | Oil API | Water Prod. | Inj. | Field Dir. 15.025 | Prod. MCF 14.73 | ALLOC SALES/PROD 15.025 | 14.73 | Gas Used MCF/D | 15.025 | 14.73 | Gas Injection-MCF 14.73 | 15.025 | TOTAL PROD. 15.025 | 14.73 |
| EPCMU #02 (G-29)           |  | Jan-16 | PR-G   | 31      | 0                    | 0               | 0                   | 0                | 32.40   | 0           |      | 88                | 90              | 51                      | 52    |                | 0      | 0     | 0                       | 0      | 59                 | 60    |
| EPCMU #03 (C-29)           |  | Jan-16 | PR-G   | 24      | 0                    | 0               | 0                   | 0                | 32.40   | 0           |      | 93                | 95              | 54                      | 55    |                | 0      | 0     | 0                       | 0      | 63                 | 64    |
| EPCMU #07 (N-20)           |  | Jan-16 | PR-G   | 31      | 93                   | 93              | 94                  | 0                | 32.40   | 0           |      | 694               | 708             | 402                     | 410   | 10             | 304    | 310   | 0                       | 0      | 771                | 786   |
| EPCMU #08 (P-19)           |  | Jan-16 | PR-G   | 18      | 0                    | 0               | 0                   | 0                | 32.40   | 0           |      | 118               | 120             | 68                      | 69    |                | 0      | 0     | 0                       | 0      | 79                 | 80    |
| EPCMU #09 (H-30)           |  | Jan-16 | PR-G   | 31      | 0                    | 0               | 3                   | 0                | 32.40   | 0           |      | 1348              | 1375            | 781                     | 797   |                | 0      | 0     | 0                       | 0      | 907                | 925   |
| EPCMU #10 (H-20)           |  | Jan-16 | PR-G   | 0       | 0                    | 0               | -                   | 0                | 32.40   | 0           |      | 0                 | 0               | 0                       | 0     | 10             | 0      | 0     | 0                       | 0      | 0                  | 0     |
| EPCMU #11 (P-20)           |  | Jan-16 | PR-G   | 31      | 32                   | 32              | 32                  | 0                | 32.40   | 0           |      | 227               | 232             | 131                     | 134   |                | 0      | 0     | 0                       | 0      | 153                | 156   |
| EPCMU #12 (H-19)           |  | Jan-16 | PR-O   | 14      | 556                  | 494             | 494                 | 739              | 32.40   | 704         |      | 23                | 23              | 13                      | 13    | 10             | 137    | 140   | 0                       | 0      | 152                | 155   |
| EPCMU #13 (F-30)           |  | Jan-16 | PR-G   | 0       | 0                    | 0               | -                   | 0                | 32.40   | 0           |      | 0                 | 0               | 0                       | 0     | 10             | 0      | 0     | 0                       | 0      | 0                  | 0     |
| EPCMU #14 (N-19)           |  | Jan-16 | P&A    | 0       | 0                    | 0               | -                   | 0                | 32.40   | 0           |      | 0                 | 0               | 0                       | 0     |                | 0      | 0     | 0                       | 0      | 0                  | 0     |
| EPCMU #16 (C-28)           |  | Jan-16 | PR-G   | 31      | 0                    | 0               | 0                   | 0                | 32.40   | 0           |      | 84                | 86              | 49                      | 50    |                | 0      | 0     | 0                       | 0      | 57                 | 58    |
| EPCMU #17 (O-17)           |  | Jan-16 | PR-O   | 31      | 8                    | 7               | 8                   | 0                | 32.40   | 0           |      | 261               | 266             | 151                     | 154   | 10             | 304    | 310   | 0                       | 0      | 479                | 489   |
| EPCMU #18 (P-13)           |  | Jan-16 | PR-O   | 10      | 130                  | 130             | 130                 | 57               | 32.40   | 57          |      | 0                 | 0               | 0                       | 0     | 10             | 98     | 100   | 0                       | 0      | 98                 | 100   |
| EPCMU #22 (C-5)            |  | Jan-16 | PR-G   | 31      | 0                    | 0               | 1                   | 0                | 32.40   | 0           |      | 298               | 304             | 173                     | 176   |                | 0      | 0     | 0                       | 0      | 200                | 204   |
| EPCMU #24 (F-6)            |  | Jan-16 | P&A    | 0       |                      | 0               | -                   |                  | 32.40   | 0           | 0    | 0                 |                 | 0                       | 0     |                | 0      | 0     | 0                       | 0      | 0                  | 0     |
| EPCMU #25 (I-6)            |  | Jan-16 | P&A    | 0       |                      | 0               | -                   |                  | 32.40   | 0           |      | 0                 |                 | 0                       | 0     |                | 0      | 0     | 0                       | 0      | 0                  | 0     |
| EPCMU #28 (D-9)            |  | Jan-16 | PR-O   | 31      | 34                   | 30              | 31                  | 0                | 32.40   | 0           |      | 668               | 681             | 386                     | 394   | 10             | 304    | 310   | 0                       | 0      | 752                | 767   |
| EPCMU #29 (F-9)            |  | Jan-16 | PR-G   | 31      | 10                   | 10              | 10                  | 0                | 32.40   | 0           |      | 94                | 96              | 55                      | 56    | 10             | 304    | 310   | 0                       | 0      | 368                | 375   |
| EPCMU #30 (I-8)            |  | Jan-16 | PR-O   | 25      | 23                   | 20              | 21                  | 0                | 32.40   | 0           |      | 245               | 250             | 142                     | 145   | 10             | 245    | 250   | 0                       | 0      | 410                | 418   |
| EPCMU #33 (P-5)            |  | Jan-16 | PR-O   | 31      | 68                   | 68              | 70                  | 0                | 32.40   | 0           |      | 848               | 865             | 491                     | 501   | 10             | 304    | 310   | 0                       | 0      | 874                | 892   |
| EPCMU #34 (K-5)            |  | Jan-16 | PR-O   | 31      | 138                  | 123             | 124                 | 139              | 32.40   | 132         |      | 531               | 542             | 308                     | 314   | 10             | 304    | 310   | 0                       | 0      | 661                | 675   |
| EPCMU #35 (M-9)            |  | Jan-16 | PR-O   | 31      | 141                  | 125             | 131                 | 190              | 32.40   | 181         |      | 3227              | 3292            | 1870                    | 1907  | 10             | 304    | 310   | 0                       | 0      | 2474               | 2524  |
| EPCMU #37 (C-8)            |  | Jan-16 | PR-O   | 31      | 381                  | 338             | 341                 | 56               | 32.40   | 53          |      | 1143              | 1166            | 662                     | 675   | 10             | 304    | 310   | 0                       | 0      | 1072               | 1094  |
| EPCMU #38 (H-8)            |  | Jan-16 | PR-O   | 22      | 159                  | 141             | 142                 | 84               | 32.40   | 80          |      | 453               | 462             | 263                     | 268   | 10             | 216    | 220   | 0                       | 0      | 521                | 531   |
| EPCMU #39 (E-21)           |  | Jan-16 | PR-O   | 31      | 13                   | 13              | 13                  | 0                | 32.40   | 0           |      | 63                | 64              | 36                      | 37    | 10             | 304    | 310   | 0                       | 0      | 346                | 353   |
| EPCMU #40 (E-19)           |  | Jan-16 | AI-W   | 26      |                      | 0               | -                   |                  | 32.40   | 0           | 1207 | 0                 |                 | 0                       | 0     |                | 0      | 0     | 0                       | 0      | 0                  | 0     |
| EPCMU #41 (F-20)           |  | Jan-16 | PR-O   | 31      | 281                  | 249             | 250                 | 0                | 32.40   | 0           |      | 253               | 258             | 146                     | 149   | 10             | 304    | 310   | 0                       | 0      | 473                | 483   |
| EPCMU TANK BATT TREATOR    |  | Jan-16 |        | 31      |                      |                 |                     |                  |         |             |      |                   |                 |                         |       | 15             | 456    | 465   |                         |        |                    |       |
| EPCMU CPD COMPRESSOR       |  | Jan-16 |        | 31      |                      |                 |                     |                  |         |             |      |                   |                 |                         |       | 18             | 547    | 558   |                         |        |                    |       |
| TOTAL East Puerto Chiquito |  |        |        |         | 2067                 | 1874            | 1895                | 1265             |         | 1207        | 1207 | 10760             | 10975           | 6231                    | 6356  |                | 4738   | 4833  | 0                       | 0      | 10969              | 11189 |
| EPCMU FIELD DIRECT SALES   |  |        |        |         |                      | 1874            |                     |                  |         | 1207        |      |                   |                 | 6231                    | 6,356 |                |        |       |                         |        |                    |       |
| Condensate                 |  |        |        |         |                      |                 | 21                  |                  |         | #4          |      |                   |                 |                         |       |                |        |       |                         |        |                    |       |
|                            |  |        |        |         |                      |                 | #2                  |                  |         |             |      |                   |                 |                         |       |                |        |       |                         |        |                    |       |



Prod Month  
Gas/Oil Ratio

Feb-16 #1  
5.533

|                            |        |        |         | #5                   | #5              | MMS & C115          |                  | #5      | MMS C115    |      | #5                |                 |                         |       |                | C115   |       | MMS                     |        |                    |       |
|----------------------------|--------|--------|---------|----------------------|-----------------|---------------------|------------------|---------|-------------|------|-------------------|-----------------|-------------------------|-------|----------------|--------|-------|-------------------------|--------|--------------------|-------|
| LEASE/TANK BATTERY:        | DATE   | Status | Days On | Field Dir. Oil Prod. | ALLOC. Oil Prod | Oil plus Condensate | Field Dir. Water | Oil API | Water Prod. | Inj. | Field Dir. 15.025 | Prod. MCF 14.73 | ALLOC SALES/PROD 15.025 | 14.73 | Gas Used MCF/D | 15.025 | 14.73 | Gas Injection-MCF 14.73 | 15.025 | TOTAL PROD. 15.025 | 14.73 |
| EPCMU #02 (G-29)           | Feb-16 | PR-G   | 29      | 0                    | 0               | 0                   | 0                | 32.60   | 0           |      | 79                | 81              | 49                      | 50    |                | 0      | 0     | 0                       | 0      | 57                 | 58    |
| EPCMU #03 (C-29)           | Feb-16 | PR-G   | 21      | 0                    | 0               | 0                   | 0                | 32.60   | 0           |      | 87                | 89              | 54                      | 55    |                | 0      | 0     | 0                       | 0      | 63                 | 64    |
| EPCMU #07 (N-20)           | Feb-16 | PR-G   | 29      | 73                   | 73              | 74                  | 5                | 32.60   | 5           |      | 589               | 601             | 368                     | 375   | 10             | 284    | 290   | 0                       | 0      | 712                | 726   |
| EPCMU #08 (P-19)           | Feb-16 | PR-G   | 24      | 0                    | 0               | 0                   | 0                | 32.60   | 0           |      | 181               | 185             | 113                     | 115   |                | 0      | 0     | 0                       | 0      | 131                | 134   |
| EPCMU #09 (H-30)           | Feb-16 | PR-G   | 29      | 0                    | 0               | 3                   | 0                | 32.60   | 0           |      | 1254              | 1279            | 781                     | 797   |                | 0      | 0     | 0                       | 0      | 909                | 927   |
| EPCMU #10 (H-20)           | Feb-16 | PR-G   | 29      | 0                    | 0               | 0                   | 0                | 32.60   | 0           |      | 111               | 113             | 69                      | 70    | 10             | 284    | 290   | 0                       | 0      | 364                | 371   |
| EPCMU #11 (P-20)           | Feb-16 | PR-G   | 29      | 29                   | 29              | 30                  | 0                | 32.60   | 0           |      | 220               | 224             | 137                     | 140   |                | 0      | 0     | 0                       | 0      | 160                | 163   |
| EPCMU #12 (H-19)           | Feb-16 | PR-O   | 25      | 564                  | 510             | 510                 | 627              | 32.60   | 624         |      | 0                 | 0               | 0                       | 0     | 10             | 245    | 250   | 0                       | 0      | 245                | 250   |
| EPCMU #13 (F-30)           | Feb-16 | PR-G   | 0       | 0                    | 0               | -                   | 0                | 32.60   | 0           |      | 0                 | 0               | 0                       | 0     | 10             | 0      | 0     | 0                       | 0      | 0                  | 0     |
| EPCMU #14 (N-19)           | Feb-16 | P&A    | 0       | 0                    | 0               | -                   | 0                | 32.60   | 0           |      | 0                 | 0               | 0                       | 0     |                | 0      | 0     | 0                       | 0      | 0                  | 0     |
| EPCMU #16 (C-28)           | Feb-16 | PR-G   | 29      | 0                    | 0               | 0                   | 0                | 32.60   | 0           |      | 70                | 71              | 43                      | 44    |                | 0      | 0     | 0                       | 0      | 50                 | 51    |
| EPCMU #17 (O-17)           | Feb-16 | PR-O   | 29      | 0                    | 0               | 0                   | 0                | 32.60   | 0           |      | 81                | 83              | 51                      | 52    | 10             | 284    | 290   | 0                       | 0      | 344                | 351   |
| EPCMU #18 (P-13)           | Feb-16 | PR-O   | 0       | 0                    | 0               | -                   | 0                | 32.60   | 0           |      | 0                 | 0               | 0                       | 0     | 10             | 0      | 0     | 0                       | 0      | 0                  | 0     |
| EPCMU #22 (C-5)            | Feb-16 | PR-G   | 29      | 0                    | 0               | 1                   | 0                | 32.60   | 0           |      | 212               | 216             | 132                     | 135   |                | 0      | 0     | 0                       | 0      | 154                | 157   |
| EPCMU #24 (F-6)            | Feb-16 | P&A    | 0       |                      | 0               | -                   |                  | 32.60   | 0           | 0    | 0                 |                 | 0                       | 0     |                | 0      | 0     | 0                       | 0      | 0                  | 0     |
| EPCMU #25 (I-6)            | Feb-16 | P&A    | 0       |                      | 0               | -                   |                  | 32.60   | 0           |      | 0                 |                 | 0                       | 0     |                | 0      | 0     | 0                       | 0      | 0                  | 0     |
| EPCMU #28 (D-9)            | Feb-16 | PR-O   | 29      | 35                   | 32              | 32                  | 0                | 32.60   | 0           |      | 267               | 272             | 167                     | 170   | 10             | 284    | 290   | 0                       | 0      | 478                | 488   |
| EPCMU #29 (F-9)            | Feb-16 | PR-G   | 29      | 2                    | 2               | 2                   | 0                | 32.60   | 0           |      | 65                | 66              | 40                      | 41    | 10             | 284    | 290   | 0                       | 0      | 331                | 338   |
| EPCMU #30 (I-8)            | Feb-16 | PR-O   | 25      | 23                   | 21              | 21                  | 0                | 32.60   | 0           |      | 245               | 250             | 153                     | 156   | 10             | 245    | 250   | 0                       | 0      | 423                | 432   |
| EPCMU #33 (P-5)            | Feb-16 | PR-O   | 29      | 69                   | 69              | 71                  | 0                | 32.60   | 0           |      | 651               | 664             | 406                     | 414   | 10             | 284    | 290   | 0                       | 0      | 757                | 772   |
| EPCMU #34 (K-5)            | Feb-16 | PR-O   | 29      | 140                  | 127             | 128                 | 118              | 32.60   | 117         |      | 460               | 469             | 286                     | 292   | 10             | 284    | 290   | 0                       | 0      | 617                | 630   |
| EPCMU #35 (M-9)            | Feb-16 | PR-O   | 29      | 143                  | 129             | 136                 | 161              | 32.60   | 160         |      | 2726              | 2781            | 1700                    | 1734  | 10             | 284    | 290   | 0                       | 0      | 2262               | 2307  |
| EPCMU #37 (C-8)            | Feb-16 | PR-O   | 29      | 387                  | 350             | 353                 | 47               | 32.60   | 47          |      | 1157              | 1180            | 722                     | 736   | 10             | 284    | 290   | 0                       | 0      | 1124               | 1146  |
| EPCMU #38 (H-8)            | Feb-16 | PR-O   | 20      | 161                  | 146             | 147                 | 71               | 32.60   | 71          |      | 412               | 420             | 257                     | 262   | 10             | 196    | 200   | 0                       | 0      | 495                | 505   |
| EPCMU #39 (E-21)           | Feb-16 | PR-O   | 29      | 23                   | 23              | 23                  | 0                | 32.60   | 0           |      | 85                | 87              | 53                      | 54    | 10             | 284    | 290   | 0                       | 0      | 346                | 353   |
| EPCMU #40 (E-19)           | Feb-16 | AI-W   | 25      |                      | 0               | -                   |                  | 32.60   | 0           | 1024 | 0                 |                 | 0                       | 0     |                | 0      | 0     | 0                       | 0      | 0                  | 0     |
| EPCMU #41 (F-20)           | Feb-16 | PR-O   | 29      | 285                  | 258             | 258                 | 0                | 32.60   | 0           |      | 255               | 260             | 159                     | 162   | 10             | 284    | 290   | 0                       | 0      | 469                | 478   |
| EPCMU TANK BATT TREATOR    | Feb-16 |        | 29      |                      |                 |                     |                  |         |             |      |                   |                 |                         |       | 15             | 426    | 435   |                         |        |                    |       |
| EPCMU CPD COMPRESSOR       | Feb-16 |        | 29      |                      |                 |                     |                  |         |             |      |                   |                 |                         |       | 18             | 512    | 522   |                         |        |                    |       |
| TOTAL East Puerto Chiquito |        |        |         | 1934                 | 1768            | 1791                | 1029             |         | 1024        | 1024 | 9207              | 9391            | 5739                    | 5854  |                | 4752   | 4847  | 0                       | 0      | 10491              | 10701 |

EPCMU FIELD DIRECT SALES  
Condensate

1768  
23 #2  
1024 #4  
5739 #3  
5,854



Prod Month  
Gas/Oil Ratio

Mar-16 #1  
5.821

|                            |  |        |        | #5      | #5                   | MMS & C115      |                     | #5               | MMS C115 |             | #5   |                   |                 |                         | C115  |                             | MMS  |                                |   |                          |       |       |
|----------------------------|--|--------|--------|---------|----------------------|-----------------|---------------------|------------------|----------|-------------|------|-------------------|-----------------|-------------------------|-------|-----------------------------|------|--------------------------------|---|--------------------------|-------|-------|
| LEASE/TANK BATTERY:        |  | DATE   | Status | Days On | Field Dir. Oil Prod. | ALLOC. Oil Prod | Oil plus Condensate | Field Dir. Water | Oil API  | Water Prod. | Inj. | Field Dir. 15.025 | Prod. MCF 14.73 | ALLOC SALES/PROD 15.025 | 14.73 | Gas Used MCF/D 15.025 14.73 |      | Gas Injection-MCF 14.73 15.025 |   | TOTAL PROD. 15.025 14.73 |       |       |
| EPCMU #02 (G-29)           |  | Mar-16 | PR-G   | 31      | 0                    | 0               | 0                   | 0                | 32.74    | 0           |      | 86                | 88              | 62                      | 63    |                             | 0    | 0                              | 0 | 0                        | 71    | 73    |
| EPCMU #03 (C-29)           |  | Mar-16 | PR-G   | 31      | 0                    | 0               | 0                   | 0                | 32.74    | 0           |      | 116               | 118             | 82                      | 84    |                             | 0    | 0                              | 0 | 0                        | 95    | 97    |
| EPCMU #07 (N-20)           |  | Mar-16 | PR-G   | 31      | 72                   | 72              | 73                  | 0                | 32.74    | 0           |      | 563               | 574             | 401                     | 409   | 10                          | 304  | 310                            | 0 | 0                        | 766   | 781   |
| EPCMU #08 (P-19)           |  | Mar-16 | PR-G   | 31      | 0                    | 0               | 0                   | 0                | 32.74    | 0           |      | 210               | 214             | 150                     | 153   |                             | 0    | 0                              | 0 | 0                        | 173   | 176   |
| EPCMU #09 (H-30)           |  | Mar-16 | PR-G   | 31      | 0                    | 0               | 3                   | 0                | 32.74    | 0           |      | 1347              | 1374            | 962                     | 981   |                             | 0    | 0                              | 0 | 0                        | 1108  | 1130  |
| EPCMU #10 (H-20)           |  | Mar-16 | PR-G   | 31      | 0                    | 0               | 0                   | 0                | 32.74    | 0           |      | 124               | 126             | 88                      | 90    | 10                          | 304  | 310                            | 0 | 0                        | 406   | 414   |
| EPCMU #11 (P-20)           |  | Mar-16 | PR-G   | 31      | 36                   | 36              | 37                  | 0                | 32.74    | 0           |      | 300               | 306             | 214                     | 218   |                             | 0    | 0                              | 0 | 0                        | 246   | 251   |
| EPCMU #12 (H-19)           |  | Mar-16 | PR-O   | 31      | 569                  | 520             | 520                 | 632              | 32.74    | 632         |      | 0                 | 0               | 0                       | 0     | 10                          | 304  | 310                            | 0 | 0                        | 304   | 310   |
| EPCMU #13 (F-30)           |  | Mar-16 | PR-G   | 0       | 0                    | 0               | -                   | 0                | 32.74    | 0           |      | 0                 | 0               | 0                       | 0     | 10                          | 0    | 0                              | 0 | 0                        | 0     | 0     |
| EPCMU #14 (N-19)           |  | Mar-16 | P&A    | 0       | 0                    | 0               | -                   | 0                | 32.74    | 0           |      | 0                 | 0               | 0                       | 0     |                             | 0    | 0                              | 0 | 0                        | 0     | 0     |
| EPCMU #16 (C-28)           |  | Mar-16 | PR-G   | 31      | 0                    | 0               | 0                   | 0                | 32.74    | 0           |      | 75                | 76              | 53                      | 54    |                             | 0    | 0                              | 0 | 0                        | 61    | 62    |
| EPCMU #17 (O-17)           |  | Mar-16 | PR-O   | 22      | 0                    | 0               | 0                   | 0                | 32.74    | 0           |      | 170               | 173             | 121                     | 123   | 10                          | 216  | 220                            | 0 | 0                        | 355   | 362   |
| EPCMU #18 (P-13)           |  | Mar-16 | PR-O   | 0       | 0                    | 0               | -                   | 0                | 32.74    | 0           |      | 0                 | 0               | 0                       | 0     | 10                          | 0    | 0                              | 0 | 0                        | 0     | 0     |
| EPCMU #22 (C-5)            |  | Mar-16 | PR-G   | 31      | 0                    | 0               | 0                   | 0                | 32.74    | 0           |      | 142               | 145             | 101                     | 103   |                             | 0    | 0                              | 0 | 0                        | 116   | 119   |
| EPCMU #24 (F-6)            |  | Mar-16 | P&A    | 0       |                      | 0               | -                   |                  | 32.74    | 0           | 0    | 0                 |                 | 0                       | 0     |                             | 0    | 0                              | 0 | 0                        | 0     | 0     |
| EPCMU #25 (I-6)            |  | Mar-16 | P&A    | 0       |                      | 0               | -                   |                  | 32.74    | 0           |      | 0                 |                 | 0                       | 0     |                             | 0    | 0                              | 0 | 0                        | 0     | 0     |
| EPCMU #28 (D-9)            |  | Mar-16 | PR-O   | 31      | 44                   | 40              | 40                  | 0                | 32.74    | 0           |      | 115               | 117             | 81                      | 83    | 10                          | 304  | 310                            | 0 | 0                        | 398   | 406   |
| EPCMU #29 (F-9)            |  | Mar-16 | PR-G   | 31      | 7                    | 7               | 7                   | 0                | 32.74    | 0           |      | 76                | 78              | 55                      | 56    | 10                          | 304  | 310                            | 0 | 0                        | 367   | 375   |
| EPCMU #30 (I-8)            |  | Mar-16 | PR-O   | 28      | 29                   | 27              | 27                  | 0                | 32.74    | 0           |      | 275               | 280             | 196                     | 200   | 10                          | 275  | 280                            | 0 | 0                        | 500   | 510   |
| EPCMU #33 (P-5)            |  | Mar-16 | PR-O   | 31      | 37                   | 37              | 38                  | 0                | 32.74    | 0           |      | 526               | 537             | 375                     | 383   | 10                          | 304  | 310                            | 0 | 0                        | 737   | 751   |
| EPCMU #34 (K-5)            |  | Mar-16 | PR-O   | 31      | 144                  | 132             | 133                 | 99               | 32.74    | 99          |      | 424               | 432             | 302                     | 308   | 10                          | 304  | 310                            | 0 | 0                        | 652   | 665   |
| EPCMU #35 (M-9)            |  | Mar-16 | PR-O   | 31      | 77                   | 70              | 76                  | 173              | 32.74    | 173         |      | 2553              | 2604            | 1821                    | 1857  | 10                          | 304  | 310                            | 0 | 0                        | 2402  | 2450  |
| EPCMU #37 (C-8)            |  | Mar-16 | PR-O   | 31      | 473                  | 433             | 435                 | 13               | 32.74    | 13          |      | 1265              | 1290            | 902                     | 920   | 10                          | 304  | 310                            | 0 | 0                        | 1343  | 1370  |
| EPCMU #38 (H-8)            |  | Mar-16 | PR-O   | 28      | 215                  | 197             | 198                 | 17               | 32.74    | 17          |      | 576               | 588             | 411                     | 419   | 10                          | 275  | 280                            | 0 | 0                        | 748   | 763   |
| EPCMU #39 (E-21)           |  | Mar-16 | PR-O   | 31      | 23                   | 23              | 23                  | 0                | 32.74    | 0           |      | 74                | 75              | 52                      | 53    | 10                          | 304  | 310                            | 0 | 0                        | 364   | 371   |
| EPCMU #40 (E-19)           |  | Mar-16 | AI-W   | 31      |                      | 0               | -                   |                  | 32.74    | 0           | 934  | 0                 |                 | 0                       | 0     |                             | 0    | 0                              | 0 | 0                        | 0     | 0     |
| EPCMU #41 (F-20)           |  | Mar-16 | PR-O   | 28      | 319                  | 292             | 292                 | 0                | 32.74    | 0           |      | 225               | 230             | 161                     | 164   | 10                          | 275  | 280                            | 0 | 0                        | 460   | 469   |
| EPCMU TANK BATT TREATOR    |  | Mar-16 |        | 31      |                      |                 |                     |                  |          |             |      |                   |                 |                         |       | 15                          | 456  | 465                            |   |                          |       |       |
| EPCMU CPD COMPRESSOR       |  | Mar-16 |        | 31      |                      |                 |                     |                  |          |             |      |                   |                 |                         |       | 18                          | 547  | 558                            |   |                          |       |       |
| TOTAL East Puerto Chiquito |  |        |        |         | 2045                 | 1885            | 1904                | 934              |          | 934         | 934  | 9240              | 9425            | 6589                    | 6721  |                             | 5081 | 5183                           | 0 | 0                        | 11670 | 11904 |
| EPCMU FIELD DIRECT SALES   |  |        |        |         |                      | 1885            |                     |                  |          | 934         |      |                   |                 | 6589                    | 6,721 |                             |      |                                |   |                          |       |       |
| Condensate                 |  |        |        |         |                      |                 | 19                  |                  |          | #4          |      |                   |                 |                         | #3    |                             |      |                                |   |                          |       |       |

9519



Prod Month  
Gas/Oil Ratio

Apr-16 #1  
6.272

|                            |  |        |        | #5      | #5                   | MMS & C115      |                     | #5               | MMS C115 |             | #5   |                   |                 |                         |       | C115                  |       | MMS                     |        |                    |       |       |
|----------------------------|--|--------|--------|---------|----------------------|-----------------|---------------------|------------------|----------|-------------|------|-------------------|-----------------|-------------------------|-------|-----------------------|-------|-------------------------|--------|--------------------|-------|-------|
| LEASE/TANK BATTERY:        |  | DATE   | Status | Days On | Field Dir. Oil Prod. | ALLOC. Oil Prod | Oil plus Condensate | Field Dir. Water | Oil API  | Water Prod. | Inj. | Field Dir. 15.025 | Prod. MCF 14.73 | ALLOC SALES/PROD 15.025 | 14.73 | Gas Used MCF/D 15.025 | 14.73 | Gas Injection-MCF 14.73 | 15.025 | TOTAL PROD. 15.025 | 14.73 |       |
| EPCMU #02 (G-29)           |  | Apr-16 | PR-G   | 30      | 0                    | 0               | 0                   | 0                | 32.80    | 0           |      | 83                | 85              | 60                      | 61    |                       | 0     | 0                       | 0      | 0                  | 69    | 70    |
| EPCMU #03 (C-29)           |  | Apr-16 | PR-G   | 30      | 0                    | 0               | 0                   | 0                | 32.80    | 0           |      | 114               | 116             | 81                      | 83    |                       | 0     | 0                       | 0      | 0                  | 94    | 96    |
| EPCMU #07 (N-20)           |  | Apr-16 | PR-G   | 30      | 77                   | 77              | 78                  | 0                | 32.80    | 0           |      | 563               | 574             | 403                     | 411   | 10                    | 294   | 300                     | 0      | 0                  | 759   | 775   |
| EPCMU #08 (P-19)           |  | Apr-16 | PR-G   | 30      | 0                    | 0               | 0                   | 0                | 32.80    | 0           |      | 179               | 183             | 128                     | 131   |                       | 0     | 0                       | 0      | 0                  | 148   | 151   |
| EPCMU #09 (H-30)           |  | Apr-16 | PR-G   | 30      | 0                    | 0               | 3                   | 0                | 32.80    | 0           |      | 1278              | 1304            | 912                     | 930   |                       | 0     | 0                       | 0      | 0                  | 1053  | 1074  |
| EPCMU #10 (H-20)           |  | Apr-16 | PR-G   | 24      | 0                    | 0               | 0                   | 0                | 32.80    | 0           |      | 46                | 47              | 33                      | 34    | 10                    | 235   | 240                     | 0      | 0                  | 274   | 279   |
| EPCMU #11 (P-20)           |  | Apr-16 | PR-G   | 30      | 25                   | 25              | 25                  | 0                | 32.80    | 0           |      | 234               | 239             | 168                     | 171   |                       | 0     | 0                       | 0      | 0                  | 194   | 197   |
| EPCMU #12 (H-19)           |  | Apr-16 | PR-O   | 30      | 489                  | 456             | 456                 | 877              | 32.80    | 920         |      | 0                 | 0               | 0                       | 0     | 10                    | 294   | 300                     | 0      | 0                  | 294   | 300   |
| EPCMU #13 (F-30)           |  | Apr-16 | PR-G   | 0       | 0                    | 0               | -                   | 0                | 32.80    | 0           |      | 0                 | 0               | 0                       | 0     | 10                    | 0     | 0                       | 0      | 0                  | 0     | 0     |
| EPCMU #14 (N-19)           |  | Apr-16 | P&A    | 0       | 0                    | 0               | -                   | 0                | 32.80    | 0           |      | 0                 | 0               | 0                       | 0     |                       | 0     | 0                       | 0      | 0                  | 0     | 0     |
| EPCMU #16 (C-28)           |  | Apr-16 | PR-G   | 30      | 0                    | 0               | 0                   | 0                | 32.80    | 0           |      | 71                | 72              | 51                      | 52    |                       | 0     | 0                       | 0      | 0                  | 59    | 60    |
| EPCMU #17 (O-17)           |  | Apr-16 | PR-O   | 30      | 8                    | 7               | 8                   | 0                | 32.80    | 0           |      | 197               | 201             | 141                     | 144   | 10                    | 294   | 300                     | 0      | 0                  | 457   | 466   |
| EPCMU #18 (P-13)           |  | Apr-16 | PR-O   | 0       | 0                    | 0               | -                   | 0                | 32.80    | 0           |      | 0                 | 0               | 0                       | 0     | 10                    | 0     | 0                       | 0      | 0                  | 0     | 0     |
| EPCMU #22 (C-5)            |  | Apr-16 | PR-G   | 30      | 0                    | 0               | 0                   | 0                | 32.80    | 0           |      | 89                | 91              | 64                      | 65    |                       | 0     | 0                       | 0      | 0                  | 74    | 75    |
| EPCMU #24 (F-6)            |  | Apr-16 | P&A    | 0       |                      | 0               | -                   |                  | 32.80    | 0           | 0    | 0                 |                 | 0                       | 0     |                       | 0     | 0                       | 0      | 0                  | 0     | 0     |
| EPCMU #25 (I-6)            |  | Apr-16 | P&A    | 0       |                      | 0               | -                   |                  | 32.80    | 0           |      | 0                 |                 | 0                       | 0     |                       | 0     | 0                       | 0      | 0                  | 0     | 0     |
| EPCMU #28 (D-9)            |  | Apr-16 | PR-O   | 30      | 41                   | 38              | 39                  | 0                | 32.80    | 0           |      | 200               | 204             | 143                     | 146   | 10                    | 294   | 300                     | 0      | 0                  | 459   | 469   |
| EPCMU #29 (F-9)            |  | Apr-16 | PR-G   | 30      | 10                   | 10              | 10                  | 0                | 32.80    | 0           |      | 60                | 61              | 43                      | 44    | 10                    | 294   | 300                     | 0      | 0                  | 344   | 351   |
| EPCMU #30 (I-8)            |  | Apr-16 | PR-O   | 30      | 27                   | 25              | 26                  | 0                | 32.80    | 0           |      | 294               | 300             | 211                     | 215   | 10                    | 294   | 300                     | 0      | 0                  | 537   | 548   |
| EPCMU #33 (P-5)            |  | Apr-16 | PR-O   | 30      | 14                   | 14              | 15                  | 0                | 32.80    | 0           |      | 578               | 590             | 414                     | 422   | 10                    | 294   | 300                     | 0      | 0                  | 772   | 787   |
| EPCMU #34 (K-5)            |  | Apr-16 | PR-O   | 30      | 125                  | 117             | 117                 | 128              | 32.80    | 134         |      | 409               | 417             | 292                     | 298   | 10                    | 294   | 300                     | 0      | 0                  | 631   | 644   |
| EPCMU #35 (M-9)            |  | Apr-16 | PR-O   | 30      | 77                   | 72              | 77                  | 173              | 32.80    | 182         |      | 2471              | 2520            | 1768                    | 1803  | 10                    | 294   | 300                     | 0      | 0                  | 2335  | 2382  |
| EPCMU #37 (C-8)            |  | Apr-16 | PR-O   | 30      | 435                  | 406             | 408                 | 0                | 32.80    | 0           |      | 1082              | 1104            | 774                     | 790   | 10                    | 294   | 300                     | 0      | 0                  | 1188  | 1212  |
| EPCMU #38 (H-8)            |  | Apr-16 | PR-O   | 27      | 204                  | 190             | 192                 | 17               | 32.80    | 18          |      | 556               | 567             | 398                     | 406   | 10                    | 265   | 270                     | 0      | 0                  | 724   | 739   |
| EPCMU #39 (E-21)           |  | Apr-16 | PR-O   | 30      | 17                   | 17              | 17                  | 0                | 32.80    | 0           |      | 87                | 89              | 63                      | 64    | 10                    | 294   | 300                     | 0      | 0                  | 367   | 374   |
| EPCMU #40 (E-19)           |  | Apr-16 | AI-W   | 30      |                      | 0               | -                   |                  | 32.80    | 0           | 1254 | 0                 |                 | 0                       | 0     |                       | 0     | 0                       | 0      | 0                  | 0     | 0     |
| EPCMU #41 (F-20)           |  | Apr-16 | PR-O   | 30      | 285                  | 266             | 266                 | 0                | 32.80    | 0           |      | 180               | 184             | 129                     | 132   | 10                    | 294   | 300                     | 0      | 0                  | 444   | 452   |
| EPCMU TANK BATT TREATOR    |  | Apr-16 |        | 30      |                      |                 |                     |                  |          |             |      |                   |                 |                         |       | 15                    | 441   | 450                     |        |                    |       |       |
| EPCMU CPD COMPRESSOR       |  | Apr-16 |        | 30      |                      |                 |                     |                  |          |             |      |                   |                 |                         |       | 18                    | 529   | 540                     |        |                    |       |       |
| TOTAL East Puerto Chiquito |  |        |        |         | 1834                 | 1721            | 1739                | 1195             |          | 1254        | 1254 | 8772              | 8948            | 6276                    | 6402  |                       | 5000  | 5100                    | 0      | 0                  | 11276 | 11502 |
| EPCMU FIELD DIRECT SALES   |  |        |        |         |                      | 1721            |                     |                  |          | 1254        |      |                   |                 | 6276                    | 6,402 |                       |       |                         |        |                    |       |       |
| Condensate                 |  |        |        |         |                      |                 | 18                  |                  |          | #4          |      |                   |                 |                         | #3    |                       |       |                         |        |                    |       |       |
|                            |  |        |        |         |                      |                 | #2                  |                  |          |             |      |                   |                 |                         |       |                       |       |                         |        |                    |       |       |

9519



Prod Month  
Gas/Oil Ratio

May-16 #1  
6.112

|                            |  |       |        | #5      | #5                   | MMS & C115      |                     | #5               | MMS C115 |             | #5   |                   |                 |                         | C115  |                             | MMS  |                                |   |                          |       |       |
|----------------------------|--|-------|--------|---------|----------------------|-----------------|---------------------|------------------|----------|-------------|------|-------------------|-----------------|-------------------------|-------|-----------------------------|------|--------------------------------|---|--------------------------|-------|-------|
| LEASE/TANK BATTERY:        |  | DATE  | Status | Days On | Field Dir. Oil Prod. | ALLOC. Oil Prod | Oil plus Condensate | Field Dir. Water | Oil API  | Water Prod. | Inj. | Field Dir. 15.025 | Prod. MCF 14.73 | ALLOC SALES/PROD 15.025 | 14.73 | Gas Used MCF/D 15.025 14.73 |      | Gas Injection-MCF 14.73 15.025 |   | TOTAL PROD. 15.025 14.73 |       |       |
| EPCMU #02 (G-29)           |  | My-16 | PR-G   | 27      | 0                    | 0               | 0                   | 0                | 32.40    | 0           |      | 71                | 72              | 58                      | 59    | 0                           | 0    | 0                              | 0 | 67                       | 68    |       |
| EPCMU #03 (C-29)           |  | My-16 | PR-G   | 27      | 0                    | 0               | 0                   | 0                | 32.40    | 0           |      | 108               | 110             | 88                      | 90    | 0                           | 0    | 0                              | 0 | 102                      | 104   |       |
| EPCMU #07 (N-20)           |  | My-16 | PR-G   | 29      | 75                   | 75              | 76                  | 0                | 32.40    | 0           |      | 515               | 525             | 421                     | 429   | 10                          | 284  | 290                            | 0 | 769                      | 784   |       |
| EPCMU #08 (P-19)           |  | My-16 | PR-G   | 28      | 0                    | 0               | 0                   | 0                | 32.40    | 0           |      | 169               | 172             | 137                     | 140   | 0                           | 0    | 0                              | 0 | 158                      | 161   |       |
| EPCMU #09 (H-30)           |  | My-16 | PR-G   | 29      | 0                    | 0               | 4                   | 0                | 32.40    | 0           |      | 1249              | 1274            | 1020                    | 1040  | 0                           | 0    | 0                              | 0 | 1174                     | 1198  |       |
| EPCMU #10 (H-20)           |  | My-16 | PR-G   | 0       | 0                    | 0               | -                   | 0                | 32.40    | 0           |      | 0                 | 0               | 0                       | 0     | 10                          | 0    | 0                              | 0 | 0                        | 0     |       |
| EPCMU #11 (P-20)           |  | My-16 | PR-G   | 29      | 23                   | 23              | 24                  | 0                | 32.40    | 0           |      | 273               | 278             | 223                     | 227   | 0                           | 0    | 0                              | 0 | 256                      | 261   |       |
| EPCMU #12 (H-19)           |  | My-16 | PR-O   | 29      | 457                  | 432             | 432                 | 1369             | 32.40    | 1370        |      | 0                 | 0               | 0                       | 0     | 10                          | 284  | 290                            | 0 | 284                      | 290   |       |
| EPCMU #13 (F-30)           |  | My-16 | PR-G   | 0       | 0                    | 0               | -                   | 0                | 32.40    | 0           |      | 0                 | 0               | 0                       | 0     | 10                          | 0    | 0                              | 0 | 0                        | 0     |       |
| EPCMU #14 (N-19)           |  | My-16 | P&A    | 0       | 0                    | 0               | -                   | 0                | 32.40    | 0           |      | 0                 | 0               | 0                       | 0     | 0                           | 0    | 0                              | 0 | 0                        | 0     |       |
| EPCMU #16 (C-28)           |  | My-16 | PR-G   | 29      | 0                    | 0               | 0                   | 0                | 32.40    | 0           |      | 75                | 76              | 61                      | 62    | 0                           | 0    | 0                              | 0 | 70                       | 71    |       |
| EPCMU #17 (O-17)           |  | My-16 | PR-O   | 28      | 12                   | 11              | 12                  | 0                | 32.40    | 0           |      | 188               | 192             | 154                     | 157   | 10                          | 275  | 280                            | 0 | 452                      | 461   |       |
| EPCMU #18 (P-13)           |  | My-16 | PR-O   | 0       | 0                    | 0               | -                   | 0                | 32.40    | 0           |      | 0                 | 0               | 0                       | 0     | 10                          | 0    | 0                              | 0 | 0                        | 0     |       |
| EPCMU #22 (C-5)            |  | My-16 | PR-G   | 29      | 0                    | 0               | 0                   | 0                | 32.40    | 0           |      | 75                | 76              | 61                      | 62    | 0                           | 0    | 0                              | 0 | 70                       | 71    |       |
| EPCMU #24 (F-6)            |  | My-16 | P&A    | 0       |                      | 0               | -                   |                  | 32.40    | 0           | 0    | 0                 |                 | 0                       | 0     | 0                           | 0    | 0                              | 0 | 0                        | 0     |       |
| EPCMU #25 (I-6)            |  | My-16 | P&A    | 0       |                      | 0               | -                   |                  | 32.40    | 0           |      | 0                 |                 | 0                       | 0     | 0                           | 0    | 0                              | 0 | 0                        | 0     |       |
| EPCMU #28 (D-9)            |  | My-16 | PR-O   | 29      | 32                   | 30              | 30                  | 0                | 32.40    | 0           |      | 79                | 81              | 65                      | 66    | 10                          | 284  | 290                            | 0 | 359                      | 366   |       |
| EPCMU #29 (F-9)            |  | My-16 | PR-G   | 29      | 8                    | 8               | 8                   | 0                | 32.40    | 0           |      | 78                | 80              | 64                      | 65    | 10                          | 284  | 290                            | 0 | 358                      | 365   |       |
| EPCMU #30 (I-8)            |  | My-16 | PR-O   | 29      | 31                   | 29              | 30                  | 0                | 32.40    | 0           |      | 284               | 290             | 232                     | 237   | 10                          | 284  | 290                            | 0 | 552                      | 563   |       |
| EPCMU #33 (P-5)            |  | My-16 | PR-O   | 29      | 0                    | 0               | 2                   | 0                | 32.40    | 0           |      | 591               | 603             | 482                     | 492   | 10                          | 284  | 290                            | 0 | 840                      | 857   |       |
| EPCMU #34 (K-5)            |  | My-16 | PR-O   | 29      | 140                  | 132             | 133                 | 209              | 32.40    | 209         |      | 411               | 419             | 335                     | 342   | 10                          | 284  | 290                            | 0 | 670                      | 684   |       |
| EPCMU #35 (M-9)            |  | My-16 | PR-O   | 29      | 72                   | 68              | 72                  | 379              | 32.40    | 379         |      | 1385              | 1413            | 1130                    | 1153  | 10                          | 284  | 290                            | 0 | 1586                     | 1618  |       |
| EPCMU #37 (C-8)            |  | My-16 | PR-O   | 29      | 467                  | 441             | 445                 | 2                | 32.40    | 2           |      | 1273              | 1298            | 1039                    | 1060  | 10                          | 284  | 290                            | 0 | 1481                     | 1511  |       |
| EPCMU #38 (H-8)            |  | My-16 | PR-O   | 25      | 236                  | 223             | 224                 | 0                | 32.40    | 0           |      | 515               | 525             | 421                     | 429   | 10                          | 245  | 250                            | 0 | 729                      | 744   |       |
| EPCMU #39 (E-21)           |  | My-16 | PR-O   | 29      | 8                    | 8               | 8                   | 0                | 32.40    | 0           |      | 51                | 52              | 41                      | 42    | 10                          | 284  | 290                            | 0 | 332                      | 338   |       |
| EPCMU #40 (E-19)           |  | My-16 | AI-W   | 29      |                      | 0               | -                   |                  | 32.40    | 0           | 1960 | 0                 |                 | 0                       | 0     | 0                           | 0    | 0                              | 0 | 0                        | 0     |       |
| EPCMU #41 (F-20)           |  | My-16 | PR-O   | 29      | 237                  | 224             | 224                 | 0                | 32.40    | 0           |      | 192               | 196             | 157                     | 160   | 10                          | 284  | 290                            | 0 | 465                      | 474   |       |
| EPCMU TANK BATT TREATOR    |  | My-16 |        | 29      |                      |                 |                     |                  |          |             |      |                   |                 |                         |       | 15                          | 426  | 435                            |   |                          |       |       |
| EPCMU CPD COMPRESSOR       |  | My-16 |        | 29      |                      |                 |                     |                  |          |             |      |                   |                 |                         |       | 18                          | 512  | 522                            |   |                          |       |       |
| TOTAL East Puerto Chiquito |  |       |        |         | 1798                 | 1705            | 1727                | 1959             |          | 1960        | 1960 | 7580              | 7732            | 6188                    | 6312  |                             | 4585 | 4677                           | 0 | 0                        | 10773 | 10989 |
| EPCMU FIELD DIRECT SALES   |  |       |        |         |                      | 1705            |                     |                  |          | 1960        |      |                   |                 | 6188                    | 6,312 |                             |      |                                |   |                          |       |       |
| Condensate                 |  |       |        |         |                      |                 | 22                  |                  |          | #4          |      |                   |                 |                         | #3    |                             |      |                                |   |                          |       |       |
|                            |  |       |        |         |                      |                 | #2                  |                  |          |             |      |                   |                 |                         |       |                             |      |                                |   |                          |       |       |

9519



Prod Month  
Gas/Oil Ratio

Jun-16 #1  
5.322

|                            |  |        |        | #5      | #5                   | MMS & C115      |                     | #5               | MMS C115 |             | #5   |                   |                 |                         | C115  |                             | MMS  |                                |   |                          |       |       |
|----------------------------|--|--------|--------|---------|----------------------|-----------------|---------------------|------------------|----------|-------------|------|-------------------|-----------------|-------------------------|-------|-----------------------------|------|--------------------------------|---|--------------------------|-------|-------|
| LEASE/TANK BATTERY:        |  | DATE   | Status | Days On | Field Dir. Oil Prod. | ALLOC. Oil Prod | Oil plus Condensate | Field Dir. Water | Oil API  | Water Prod. | Inj. | Field Dir. 15.025 | Prod. MCF 14.73 | ALLOC SALES/PROD 15.025 | 14.73 | Gas Used MCF/D 15.025 14.73 |      | Gas Injection-MCF 14.73 15.025 |   | TOTAL PROD. 15.025 14.73 |       |       |
| EPCMU #02 (G-29)           |  | Jun-16 | PR-G   | 30      | 0                    | 0               | 0                   | 0                | 32.30    | 0           |      | 78                | 80              | 67                      | 68    | 0                           | 0    | 0                              | 0 | 76                       | 77    |       |
| EPCMU #03 (C-29)           |  | Jun-16 | PR-G   | 27      | 0                    | 0               | 0                   | 0                | 32.30    | 0           |      | 120               | 122             | 102                     | 104   | 0                           | 0    | 0                              | 0 | 116                      | 118   |       |
| EPCMU #07 (N-20)           |  | Jun-16 | PR-G   | 30      | 75                   | 75              | 77                  | 0                | 32.30    | 0           |      | 656               | 669             | 559                     | 570   | 10                          | 294  | 300                            | 0 | 929                      | 948   |       |
| EPCMU #08 (P-19)           |  | Jun-16 | PR-G   | 30      | 0                    | 0               | 0                   | 0                | 32.30    | 0           |      | 180               | 184             | 154                     | 157   | 0                           | 0    | 0                              | 0 | 175                      | 179   |       |
| EPCMU #09 (H-30)           |  | Jun-16 | PR-G   | 30      | 0                    | 0               | 3                   | 0                | 32.30    | 0           |      | 1338              | 1365            | 1139                    | 1162  | 0                           | 0    | 0                              | 0 | 1295                     | 1321  |       |
| EPCMU #10 (H-20)           |  | Jun-16 | PR-G   | 0       | 0                    | 0               | -                   | 0                | 32.30    | 0           |      | 0                 | 0               | 0                       | 0     | 10                          | 0    | 0                              | 0 | 0                        | 0     |       |
| EPCMU #11 (P-20)           |  | Jun-16 | PR-G   | 30      | 11                   | 11              | 12                  | 22               | 32.30    | 22          |      | 282               | 288             | 241                     | 246   | 0                           | 0    | 0                              | 0 | 274                      | 280   |       |
| EPCMU #12 (H-19)           |  | Jun-16 | PR-O   | 30      | 618                  | 490             | 490                 | 852              | 32.30    | 727         |      | 0                 | 0               | 0                       | 0     | 10                          | 294  | 300                            | 0 | 294                      | 300   |       |
| EPCMU #13 (F-30)           |  | Jun-16 | PR-G   | 0       | 0                    | 0               | -                   | 0                | 32.30    | 0           |      | 0                 | 0               | 0                       | 0     | 10                          | 0    | 0                              | 0 | 0                        | 0     |       |
| EPCMU #14 (N-19)           |  | Jun-16 | P&A    | 0       | 0                    | 0               | -                   | 0                | 32.30    | 0           |      | 0                 | 0               | 0                       | 0     | 0                           | 0    | 0                              | 0 | 0                        | 0     |       |
| EPCMU #16 (C-28)           |  | Jun-16 | PR-G   | 30      | 0                    | 0               | 0                   | 0                | 32.30    | 0           |      | 77                | 79              | 66                      | 67    | 0                           | 0    | 0                              | 0 | 75                       | 76    |       |
| EPCMU #17 (O-17)           |  | Jun-16 | PR-O   | 30      | 15                   | 12              | 12                  | 0                | 32.30    | 0           |      | 202               | 206             | 173                     | 176   | 10                          | 294  | 300                            | 0 | 490                      | 500   |       |
| EPCMU #18 (P-13)           |  | Jun-16 | PR-O   | 8       | 130                  | 130             | 130                 | 173              | 32.30    | 173         |      | 0                 | 0               | 0                       | 0     | 10                          | 78   | 80                             | 0 | 78                       | 80    |       |
| EPCMU #22 (C-5)            |  | Jun-16 | PR-G   | 30      | 0                    | 0               | 0                   | 0                | 32.30    | 0           |      | 56                | 57              | 48                      | 49    | 0                           | 0    | 0                              | 0 | 55                       | 56    |       |
| EPCMU #24 (F-6)            |  | Jun-16 | P&A    | 0       |                      | 0               | -                   |                  | 32.30    | 0           | 0    | 0                 |                 | 0                       | 0     | 0                           | 0    | 0                              | 0 | 0                        | 0     |       |
| EPCMU #25 (I-6)            |  | Jun-16 | P&A    | 0       |                      | 0               | -                   |                  | 32.30    | 0           |      | 0                 |                 | 0                       | 0     | 0                           | 0    | 0                              | 0 | 0                        | 0     |       |
| EPCMU #28 (D-9)            |  | Jun-16 | PR-O   | 30      | 5                    | 4               | 4                   | 7                | 32.30    | 6           |      | 132               | 135             | 113                     | 115   | 10                          | 294  | 300                            | 0 | 422                      | 431   |       |
| EPCMU #29 (F-9)            |  | Jun-16 | PR-G   | 30      | 0                    | 0               | 0                   | 0                | 32.30    | 0           |      | 81                | 83              | 70                      | 71    | 10                          | 294  | 300                            | 0 | 373                      | 381   |       |
| EPCMU #30 (I-8)            |  | Jun-16 | PR-O   | 30      | 11                   | 9               | 9                   | 0                | 32.30    | 0           |      | 294               | 300             | 251                     | 256   | 10                          | 294  | 300                            | 0 | 579                      | 591   |       |
| EPCMU #33 (P-5)            |  | Jun-16 | PR-O   | 30      | 0                    | 0               | 2                   | 0                | 32.30    | 0           |      | 681               | 695             | 581                     | 593   | 10                          | 294  | 300                            | 0 | 955                      | 974   |       |
| EPCMU #34 (K-5)            |  | Jun-16 | PR-O   | 30      | 228                  | 181             | 182                 | 87               | 32.30    | 74          |      | 399               | 407             | 340                     | 347   | 10                          | 294  | 300                            | 0 | 681                      | 695   |       |
| EPCMU #35 (M-9)            |  | Jun-16 | PR-O   | 30      | 237                  | 188             | 191                 | 138              | 32.30    | 118         |      | 1385              | 1413            | 1181                    | 1205  | 10                          | 294  | 300                            | 0 | 1637                     | 1670  |       |
| EPCMU #37 (C-8)            |  | Jun-16 | PR-O   | 30      | 519                  | 412             | 415                 | 6                | 32.30    | 5           |      | 1478              | 1508            | 1261                    | 1286  | 10                          | 294  | 300                            | 0 | 1728                     | 1762  |       |
| EPCMU #38 (H-8)            |  | Jun-16 | PR-O   | 30      | 226                  | 179             | 181                 | 6                | 32.30    | 5           |      | 618               | 630             | 526                     | 537   | 10                          | 294  | 300                            | 0 | 893                      | 911   |       |
| EPCMU #39 (E-21)           |  | Jun-16 | PR-O   | 30      | 22                   | 22              | 22                  | 0                | 32.30    | 0           |      | 53                | 54              | 45                      | 46    | 10                          | 294  | 300                            | 0 | 345                      | 352   |       |
| EPCMU #40 (E-19)           |  | Jun-16 | AI-W   | 30      |                      | 0               | -                   |                  | 32.30    | 0           | 1130 | 0                 |                 | 0                       | 0     | 0                           | 0    | 0                              | 0 | 0                        | 0     |       |
| EPCMU #41 (F-20)           |  | Jun-16 | PR-O   | 30      | 195                  | 155             | 155                 | 0                | 32.30    | 0           |      | 199               | 203             | 170                     | 173   | 10                          | 294  | 300                            | 0 | 487                      | 497   |       |
| EPCMU TANK BATT TREATOR    |  | Jun-16 |        | 30      |                      |                 |                     |                  |          |             |      |                   |                 |                         |       | 15                          | 441  | 450                            |   |                          |       |       |
| EPCMU CPD COMPRESSOR       |  | Jun-16 |        | 30      |                      |                 |                     |                  |          |             |      |                   |                 |                         |       | 18                          | 529  | 540                            |   |                          |       |       |
| TOTAL East Puerto Chiquito |  |        |        |         | 2292                 | 1868            | 1888                | 1291             |          | 1130        | 1130 | 8312              | 8478            | 7086                    | 7228  |                             | 4872 | 4970                           | 0 | 0                        | 11959 | 12198 |
| EPCMU FIELD DIRECT SALES   |  |        |        |         |                      | 1868            |                     |                  |          | 1130        |      |                   |                 | 7086                    | 7,228 |                             |      |                                |   |                          |       |       |
| Condensate                 |  |        |        |         |                      |                 | 20                  |                  |          | #4          |      |                   |                 |                         | #3    |                             |      |                                |   |                          |       |       |

9519



Prod Month  
Gas/Oil Ratio

Jul-16 #1  
5.375

|                            |  |        |        | #5      | #5                   | MMS & C115      |                     | #5               | MMS C115 |             | #5   |                   |                 |                         |       |                             |      | C115                           | MMS |                          |      |      |
|----------------------------|--|--------|--------|---------|----------------------|-----------------|---------------------|------------------|----------|-------------|------|-------------------|-----------------|-------------------------|-------|-----------------------------|------|--------------------------------|-----|--------------------------|------|------|
| LEASE/TANK BATTERY:        |  | DATE   | Status | Days On | Field Dir. Oil Prod. | ALLOC. Oil Prod | Oil plus Condensate | Field Dir. Water | Oil API  | Water Prod. | Inj. | Field Dir. 15.025 | Prod. MCF 14.73 | ALLOC SALES/PROD 15.025 | 14.73 | Gas Used MCF/D 15.025 14.73 |      | Gas Injection-MCF 14.73 15.025 |     | TOTAL PROD. 15.025 14.73 |      |      |
| EPCMU #02 (G-29)           |  | Jul-16 | PR-G   | 21      | 0                    | 0               | -                   | 0                | 32.30    | 0           |      | 55                | 56              | 47                      | 48    |                             | 0    | 0                              | 0   | 0                        | 53   | 54   |
| EPCMU #03 (C-29)           |  | Jul-16 | PR-G   | 21      | 0                    | 0               | -                   | 0                | 32.30    | 0           |      | 83                | 85              | 72                      | 73    |                             | 0    | 0                              | 0   | 0                        | 81   | 83   |
| EPCMU #07 (N-20)           |  | Jul-16 | PR-G   | 20      | 70                   | 70              | 70                  | 0                | 32.30    | 0           |      | 401               | 409             | 347                     | 354   | 10                          | 196  | 200                            | 0   | 0                        | 588  | 600  |
| EPCMU #08 (P-19)           |  | Jul-16 | PR-G   | 21      | 0                    | 0               | -                   | 0                | 32.30    | 0           |      | 126               | 129             | 110                     | 112   |                             | 0    | 0                              | 0   | 0                        | 124  | 127  |
| EPCMU #09 (H-30)           |  | Jul-16 | PR-G   | 21      | 0                    | 0               | -                   | 0                | 32.30    | 0           |      | 1018              | 1038            | 879                     | 897   |                             | 0    | 0                              | 0   | 0                        | 994  | 1014 |
| EPCMU #10 (H-20)           |  | Jul-16 | PR-G   | 0       | 0                    | 0               | -                   | 0                | 32.30    | 0           |      | 0                 | 0               | 0                       | 0     | 10                          | 0    | 0                              | 0   | 0                        | 0    | 0    |
| EPCMU #11 (P-20)           |  | Jul-16 | PR-G   | 21      | 19                   | 19              | 19                  | 0                | 32.30    | 0           |      | 198               | 202             | 172                     | 175   |                             | 0    | 0                              | 0   | 0                        | 194  | 198  |
| EPCMU #12 (H-19)           |  | Jul-16 | PR-O   | 19      | 437                  | 349             | 349                 | 456              | 32.30    | 491         |      | 46                | 47              | 40                      | 41    | 10                          | 186  | 190                            | 0   | 0                        | 232  | 236  |
| EPCMU #13 (F-30)           |  | Jul-16 | PR-G   | 0       | 0                    | 0               | -                   | 0                | 32.30    | 0           |      | 0                 | 0               | 0                       | 0     | 10                          | 0    | 0                              | 0   | 0                        | 0    | 0    |
| EPCMU #14 (N-19)           |  | Jul-16 | P&A    | 0       | 0                    | 0               | -                   | 0                | 32.30    | 0           |      | 0                 | 0               | 0                       | 0     |                             | 0    | 0                              | 0   | 0                        | 0    | 0    |
| EPCMU #16 (C-28)           |  | Jul-16 | PR-G   | 21      | 0                    | 0               | -                   | 0                | 32.30    | 0           |      | 54                | 55              | 47                      | 48    |                             | 0    | 0                              | 0   | 0                        | 53   | 54   |
| EPCMU #17 (O-17)           |  | Jul-16 | PR-O   | 21      | 11                   | 9               | 9                   | 0                | 32.30    | 0           |      | 141               | 144             | 122                     | 124   | 10                          | 206  | 210                            | 0   | 0                        | 343  | 350  |
| EPCMU #18 (P-13)           |  | Jul-16 | PR-O   | 11      | 65                   | 65              | 65                  | 142              | 32.30    | 142         |      | 0                 | 0               | 0                       | 0     | 10                          | 108  | 110                            | 0   | 0                        | 108  | 110  |
| EPCMU #22 (C-5)            |  | Jul-16 | PR-G   | 30      | 0                    | 0               | -                   | 0                | 32.30    | 0           |      | 108               | 110             | 93                      | 95    |                             | 0    | 0                              | 0   | 0                        | 105  | 107  |
| EPCMU #24 (F-6)            |  | Jul-16 | P&A    | 0       |                      | 0               | -                   |                  | 32.30    | 0           | 0    | 0                 |                 | 0                       | 0     |                             | 0    | 0                              | 0   | 0                        | 0    | 0    |
| EPCMU #25 (I-6)            |  | Jul-16 | P&A    | 0       |                      | 0               | -                   |                  | 32.30    | 0           |      | 0                 |                 | 0                       | 0     |                             | 0    | 0                              | 0   | 0                        | 0    | 0    |
| EPCMU #28 (D-9)            |  | Jul-16 | PR-O   | 20      | 20                   | 16              | 16                  | 0                | 32.30    | 0           |      | 109               | 111             | 94                      | 96    | 10                          | 196  | 200                            | 0   | 0                        | 302  | 309  |
| EPCMU #29 (F-9)            |  | Jul-16 | PR-G   | 21      | 3                    | 3               | 3                   | 0                | 32.30    | 0           |      | 57                | 58              | 49                      | 50    | 10                          | 206  | 210                            | 0   | 0                        | 261  | 267  |
| EPCMU #30 (I-8)            |  | Jul-16 | PR-O   | 21      | 12                   | 10              | 10                  | 0                | 32.30    | 0           |      | 206               | 210             | 178                     | 182   | 10                          | 206  | 210                            | 0   | 0                        | 408  | 416  |
| EPCMU #33 (P-5)            |  | Jul-16 | PR-O   | 20      | 0                    | 0               | -                   | 0                | 32.30    | 0           |      | 605               | 617             | 523                     | 533   | 10                          | 196  | 200                            | 0   | 0                        | 787  | 802  |
| EPCMU #34 (K-5)            |  | Jul-16 | PR-O   | 20      | 146                  | 117             | 117                 | 63               | 32.30    | 68          |      | 320               | 326             | 276                     | 282   | 10                          | 196  | 200                            | 0   | 0                        | 509  | 519  |
| EPCMU #35 (M-9)            |  | Jul-16 | PR-O   | 21      | 141                  | 113             | 113                 | 154              | 32.30    | 166         |      | 924               | 942             | 798                     | 814   | 10                          | 206  | 210                            | 0   | 0                        | 1108 | 1130 |
| EPCMU #37 (C-8)            |  | Jul-16 | PR-O   | 21      | 409                  | 327             | 327                 | 0                | 32.30    | 0           |      | 975               | 995             | 843                     | 860   | 10                          | 206  | 210                            | 0   | 0                        | 1159 | 1182 |
| EPCMU #38 (H-8)            |  | Jul-16 | PR-O   | 21      | 143                  | 114             | 114                 | 0                | 32.30    | 0           |      | 432               | 441             | 374                     | 381   | 10                          | 206  | 210                            | 0   | 0                        | 628  | 641  |
| EPCMU #39 (E-21)           |  | Jul-16 | PR-O   | 21      | 8                    | 8               | 8                   | 0                | 32.30    | 0           |      | 37                | 38              | 32                      | 33    | 10                          | 206  | 210                            | 0   | 0                        | 242  | 247  |
| EPCMU #40 (E-19)           |  | Jul-16 | AI-W   | 21      |                      | 0               | -                   |                  | 32.30    | 0           | 867  | 0                 |                 | 0                       | 0     |                             | 0    | 0                              | 0   | 0                        | 0    | 0    |
| EPCMU #41 (F-20)           |  | Jul-16 | PR-O   | 21      | 152                  | 121             | 121                 | 0                | 32.30    | 0           |      | 139               | 142             | 121                     | 123   | 10                          | 206  | 210                            | 0   | 0                        | 342  | 349  |
| EPCMU TANK BATT TREATOR    |  | Jul-16 |        | 21      |                      |                 |                     |                  |          |             |      |                   |                 |                         |       | 15                          | 309  | 315                            |     |                          |      |      |
| EPCMU CPD COMPRESSOR       |  | Jul-16 |        | 21      |                      |                 |                     |                  |          |             |      |                   |                 |                         |       | 18                          | 371  | 378                            |     |                          |      |      |
| TOTAL East Puerto Chiquito |  |        |        |         | 1636                 | 1340            | 1340                | 815              |          | 867         | 867  | 6034              | 6155            | 5217                    | 5321  |                             | 3405 | 3473                           | 0   | 0                        | 8621 | 8794 |
| EPCMU FIELD DIRECT SALES   |  |        |        |         |                      | 1340            |                     |                  |          | 867         |      |                   |                 | 5217                    | 5,321 |                             |      |                                |     |                          |      |      |
| Condensate                 |  |        |        |         |                      |                 |                     |                  |          | #4          |      |                   |                 |                         |       |                             |      |                                |     |                          |      |      |

#2

#3

9519



Prod Month  
Gas/Oil Ratio

Aug-16 #1  
5.129

|                            |  |        |        | #5      | #5                   | MMS & C115      |                     | #5               | MMS C115 |             | #5   |                   |                 | C115                    |       | MMS                         |      |                                |   |                          |       |       |
|----------------------------|--|--------|--------|---------|----------------------|-----------------|---------------------|------------------|----------|-------------|------|-------------------|-----------------|-------------------------|-------|-----------------------------|------|--------------------------------|---|--------------------------|-------|-------|
| LEASE/TANK BATTERY:        |  | DATE   | Status | Days On | Field Dir. Oil Prod. | ALLOC. Oil Prod | Oil plus Condensate | Field Dir. Water | Oil API  | Water Prod. | Inj. | Field Dir. 15.025 | Prod. MCF 14.73 | ALLOC SALES/PROD 15.025 | 14.73 | Gas Used MCF/D 15.025 14.73 |      | Gas Injection-MCF 14.73 15.025 |   | TOTAL PROD. 15.025 14.73 |       |       |
| EPCMU #02 (G-29)           |  | Aug-16 | PR-G   | 31      | 0                    | 0               | -                   | 0                | 32.30    | 0           |      | 81                | 83              | 64                      | 65    | 0                           | 0    | 0                              | 0 | 72                       | 74    |       |
| EPCMU #03 (C-29)           |  | Aug-16 | PR-G   | 31      | 0                    | 0               | -                   | 0                | 32.30    | 0           |      | 123               | 125             | 96                      | 98    | 0                           | 0    | 0                              | 0 | 109                      | 111   |       |
| EPCMU #07 (N-20)           |  | Aug-16 | PR-G   | 31      | 82                   | 82              | 82                  | 0                | 32.30    | 0           |      | 712               | 726             | 557                     | 568   | 10                          | 304  | 310                            | 0 | 937                      | 956   |       |
| EPCMU #08 (P-19)           |  | Aug-16 | PR-G   | 31      | 0                    | 0               | -                   | 0                | 32.30    | 0           |      | 186               | 190             | 146                     | 149   | 0                           | 0    | 0                              | 0 | 166                      | 169   |       |
| EPCMU #09 (H-30)           |  | Aug-16 | PR-G   | 31      | 0                    | 0               | -                   | 0                | 32.30    | 0           |      | 1503              | 1533            | 1174                    | 1198  | 0                           | 0    | 0                              | 0 | 1335                     | 1362  |       |
| EPCMU #10 (H-20)           |  | Aug-16 | PR-G   | 0       | 0                    | 0               | -                   | 0                | 32.30    | 0           |      | 0                 | 0               | 0                       | 0     | 10                          | 0    | 0                              | 0 | 0                        | 0     |       |
| EPCMU #11 (P-20)           |  | Aug-16 | PR-G   | 31      | 32                   | 32              | 32                  | 0                | 32.30    | 0           |      | 292               | 298             | 228                     | 233   | 0                           | 0    | 0                              | 0 | 260                      | 265   |       |
| EPCMU #12 (H-19)           |  | Aug-16 | PR-O   | 29      | 767                  | 584             | 584                 | 707              | 32.30    | 622         |      | 204               | 208             | 160                     | 163   | 10                          | 284  | 290                            | 0 | 466                      | 475   |       |
| EPCMU #13 (F-30)           |  | Aug-16 | PR-G   | 8       | 172                  | 131             | 131                 | 516              | 32.30    | 454         |      | 12                | 12              | 9                       | 9     | 10                          | 78   | 80                             | 0 | 88                       | 90    |       |
| EPCMU #14 (N-19)           |  | Aug-16 | P&A    | 0       | 0                    | 0               | -                   | 0                | 32.30    | 0           |      | 0                 | 0               | 0                       | 0     | 0                           | 0    | 0                              | 0 | 0                        | 0     |       |
| EPCMU #16 (C-28)           |  | Aug-16 | PR-G   | 31      | 0                    | 0               | -                   | 0                | 32.30    | 0           |      | 79                | 81              | 62                      | 63    | 0                           | 0    | 0                              | 0 | 70                       | 72    |       |
| EPCMU #17 (O-17)           |  | Aug-16 | PR-O   | 31      | 16                   | 16              | 16                  | 0                | 32.30    | 0           |      | 209               | 213             | 164                     | 167   | 10                          | 304  | 310                            | 0 | 490                      | 500   |       |
| EPCMU #18 (P-13)           |  | Aug-16 | PR-O   | 25      | 125                  | 125             | 125                 | 93               | 32.30    | 93          |      | 36                | 37              | 28                      | 29    | 10                          | 245  | 250                            | 0 | 277                      | 283   |       |
| EPCMU #22 (C-5)            |  | Aug-16 | PR-G   | 31      | 0                    | 0               | -                   | 0                | 32.30    | 0           |      | 112               | 114             | 87                      | 89    | 0                           | 0    | 0                              | 0 | 99                       | 101   |       |
| EPCMU #24 (F-6)            |  | Aug-16 | P&A    | 0       |                      | 0               | -                   |                  | 32.30    | 0           | 0    | 0                 |                 | 0                       | 0     | 0                           | 0    | 0                              | 0 | 0                        | 0     |       |
| EPCMU #25 (I-6)            |  | Aug-16 | P&A    | 0       |                      | 0               | -                   |                  | 32.30    | 0           |      | 0                 |                 | 0                       | 0     | 0                           | 0    | 0                              | 0 | 0                        | 0     |       |
| EPCMU #28 (D-9)            |  | Aug-16 | PR-O   | 31      | 31                   | 24              | 24                  | 0                | 32.30    | 0           |      | 439               | 448             | 343                     | 350   | 10                          | 304  | 310                            | 0 | 694                      | 708   |       |
| EPCMU #29 (F-9)            |  | Aug-16 | PR-G   | 31      | 12                   | 12              | 12                  | 0                | 32.30    | 0           |      | 84                | 86              | 66                      | 67    | 10                          | 304  | 310                            | 0 | 379                      | 386   |       |
| EPCMU #30 (I-8)            |  | Aug-16 | PR-O   | 31      | 22                   | 17              | 17                  | 0                | 32.30    | 0           |      | 304               | 310             | 237                     | 242   | 10                          | 304  | 310                            | 0 | 574                      | 585   |       |
| EPCMU #33 (P-5)            |  | Aug-16 | PR-O   | 31      | 0                    | 0               | -                   | 0                | 32.30    | 0           |      | 849               | 866             | 664                     | 677   | 10                          | 304  | 310                            | 0 | 1058                     | 1080  |       |
| EPCMU #34 (K-5)            |  | Aug-16 | PR-O   | 31      | 236                  | 180             | 180                 | 90               | 32.30    | 79          |      | 393               | 401             | 308                     | 314   | 10                          | 304  | 310                            | 0 | 654                      | 667   |       |
| EPCMU #35 (M-9)            |  | Aug-16 | PR-O   | 31      | 149                  | 113             | 113                 | 149              | 32.30    | 131         |      | 1364              | 1391            | 1067                    | 1088  | 10                          | 304  | 310                            | 0 | 1516                     | 1547  |       |
| EPCMU #37 (C-8)            |  | Aug-16 | PR-O   | 31      | 589                  | 449             | 449                 | 0                | 32.30    | 0           |      | 1497              | 1527            | 1171                    | 1194  | 10                          | 304  | 310                            | 0 | 1635                     | 1667  |       |
| EPCMU #38 (H-8)            |  | Aug-16 | PR-O   | 31      | 31                   | 24              | 24                  | 31               | 32.30    | 27          |      | 638               | 651             | 499                     | 509   | 10                          | 304  | 310                            | 0 | 871                      | 889   |       |
| EPCMU #39 (E-21)           |  | Aug-16 | PR-O   | 31      | 23                   | 23              | 23                  | 0                | 32.30    | 0           |      | 55                | 56              | 43                      | 44    | 10                          | 304  | 310                            | 0 | 353                      | 360   |       |
| EPCMU #40 (E-19)           |  | Aug-16 | AI-W   | 31      |                      | 0               | -                   |                  | 32.30    | 0           | 1407 | 0                 |                 | 0                       | 0     | 0                           | 0    | 0                              | 0 | 0                        | 0     |       |
| EPCMU #41 (F-20)           |  | Aug-16 | PR-O   | 31      | 217                  | 165             | 165                 | 0                | 32.30    | 0           |      | 206               | 210             | 161                     | 164   | 10                          | 304  | 310                            | 0 | 487                      | 496   |       |
| EPCMU TANK BATT TREATOR    |  | Aug-16 |        | 31      |                      |                 |                     |                  |          |             |      |                   |                 |                         |       | 15                          | 456  | 465                            |   |                          |       |       |
| EPCMU CPD COMPRESSOR       |  | Aug-16 |        | 31      |                      |                 |                     |                  |          |             |      |                   |                 |                         |       | 18                          | 547  | 558                            |   |                          |       |       |
| TOTAL East Puerto Chiquito |  |        |        |         | 2504                 | 1976            | 1976                | 1586             |          | 1407        | 1407 | 9378              | 9566            | 7333                    | 7480  |                             | 5258 | 5363                           | 0 | 0                        | 12591 | 12843 |
| EPCMU FIELD DIRECT SALES   |  |        |        |         |                      | 1976            |                     |                  |          | 1407        |      |                   |                 | 7333                    | 7,480 |                             |      |                                |   |                          |       |       |
| Condensate                 |  |        |        |         |                      |                 |                     |                  |          | #4          |      |                   |                 |                         |       |                             |      |                                |   |                          |       |       |

#2

9519

C115- Pages 6-7







|        |    |
|--------|----|
| Oct-16 | #1 |
| 6.666  |    |

### Condensate

#### #4

### #3

C115- Pages 6-7



Prod Month  
Gas/Oil Ratio

Nov-16 #1  
4.772

|                            |        |        |         | #5                   | #5              | MMS & C115          |                  | #5      | MMS C115    |      | #5                |                 |                         |       | C115                  |       | MMS                     |        |                    |       |
|----------------------------|--------|--------|---------|----------------------|-----------------|---------------------|------------------|---------|-------------|------|-------------------|-----------------|-------------------------|-------|-----------------------|-------|-------------------------|--------|--------------------|-------|
| LEASE/TANK BATTERY:        | DATE   | Status | Days On | Field Dir. Oil Prod. | ALLOC. Oil Prod | Oil plus Condensate | Field Dir. Water | Oil API | Water Prod. | Inj. | Field Dir. 15.025 | Prod. MCF 14.73 | ALLOC SALES/PROD 15.025 | 14.73 | Gas Used MCF/D 15.025 | 14.73 | Gas Injection-MCF 14.73 | 15.025 | TOTAL PROD. 15.025 | 14.73 |
| EPCMU #02 (G-29)           | Nov-16 | PR-G   | 0       | 0                    | 0               | -                   | 0                | 32.60   | 0           |      | 0                 | 0               | 0                       | 0     | 0                     | 0     | 0                       | 0      | 0                  | 0     |
| EPCMU #03 (C-29)           | Nov-16 | PR-G   | 30      | 0                    | 0               | -                   | 0                | 32.60   | 0           |      | 1312              | 1338            | 906                     | 924   | 0                     | 0     | 0                       | 0      | 1060               | 1082  |
| EPCMU #07 (N-20)           | Nov-16 | PR-G   | 30      | 8                    | 8               | 8                   | 0                | 32.60   | 0           |      | 677               | 691             | 468                     | 477   | 10                    | 294   | 300                     | 0      | 841                | 858   |
| EPCMU #08 (P-19)           | Nov-16 | PR-G   | 30      | 0                    | 0               | -                   | 0                | 32.60   | 0           |      | 263               | 268             | 181                     | 185   | 0                     | 0     | 0                       | 0      | 212                | 217   |
| EPCMU #09 (H-30)           | Nov-16 | PR-G   | 30      | 0                    | 0               | -                   | 0                | 32.60   | 0           |      | 1105              | 1127            | 765                     | 780   | 0                     | 0     | 0                       | 0      | 895                | 913   |
| EPCMU #10 (H-20)           | Nov-16 | PR-G   | 3       | 0                    | 0               | -                   | 0                | 32.60   | 0           |      | 3                 | 3               | 2                       | 2     | 0                     | 0     | 0                       | 0      | 2                  | 2     |
| EPCMU #11 (P-20)           | Nov-16 | PR-G   | 30      | 9                    | 9               | 9                   | 0                | 32.60   | 0           |      | 62                | 63              | 43                      | 44    | 0                     | 69    | 70                      | 0      | 119                | 122   |
| EPCMU #12 (H-19)           | Nov-16 | PR-O   | 30      | 744                  | 534             | 534                 | 977              | 32.60   | 852         |      | 10                | 10              | 7                       | 7     | 10                    | 294   | 300                     | 0      | 302                | 308   |
| EPCMU #13 (F-30)           | Nov-16 | PR-G   | 0       | 0                    | 0               | -                   |                  | 32.60   | 0           |      | 0                 |                 | 0                       | 0     | 10                    | 0     | 0                       | 0      | 0                  | 0     |
| EPCMU #14 (N-19)           | Nov-16 | P&A    | 0       | 0                    | 0               | -                   | 0                | 32.60   | 0           |      | 0                 | 0               | 0                       | 0     | 0                     | 0     | 0                       | 0      | 0                  | 0     |
| EPCMU #16 (C-28)           | Nov-16 | PR-G   | 30      | 0                    | 0               | -                   | 0                | 32.60   | 0           |      | 141               | 144             | 97                      | 99    | 0                     | 0     | 0                       | 0      | 114                | 116   |
| EPCMU #17 (O-17)           | Nov-16 | PR-O   | 30      | 13                   | 13              | 13                  | 0                | 32.60   | 0           |      | 202               | 206             | 139                     | 142   | 0                     | 29    | 30                      | 0      | 192                | 196   |
| EPCMU #18 (P-13)           | Nov-16 | PR-O   | 11      | 47                   | 47              | 47                  | 147              | 32.60   | 147         |      | 32                | 33              | 23                      | 23    | 10                    | 108   | 110                     | 0      | 134                | 137   |
| EPCMU #22 (C-5)            | Nov-16 | PR-G   | 30      | 0                    | 0               | -                   | 0                | 32.60   | 0           |      | 114               | 116             | 78                      | 80    | 0                     | 0     | 0                       | 0      | 92                 | 94    |
| EPCMU #24 (F-6)            | Nov-16 | P&A    | 0       |                      | 0               | -                   |                  | 32.60   | 0           | 0    | 0                 |                 | 0                       | 0     | 0                     | 0     | 0                       | 0      | 0                  | 0     |
| EPCMU #25 (I-6)            | Nov-16 | P&A    | 0       |                      | 0               | -                   |                  | 32.60   | 0           |      | 0                 |                 | 0                       | 0     | 0                     | 0     | 0                       | 0      | 0                  | 0     |
| EPCMU #28 (D-9)            | Nov-16 | PR-O   | 25      | 0                    | 0               | -                   | 0                | 32.60   | 0           |      | 221               | 225             | 152                     | 155   | 0                     | 0     | 0                       | 0      | 178                | 181   |
| EPCMU #29 (F-9)            | Nov-16 | PR-G   | 30      | 8                    | 8               | 8                   | 0                | 32.60   | 0           |      | 110               | 112             | 75                      | 77    | 0                     | 127   | 130                     | 0      | 216                | 220   |
| EPCMU #30 (I-8)            | Nov-16 | PR-O   | 10      | 10                   | 7               | 7                   | 0                | 32.60   | 0           |      | 98                | 100             | 68                      | 69    | 10                    | 98    | 100                     | 0      | 177                | 181   |
| EPCMU #33 (P-5)            | Nov-16 | PR-O   | 30      | 81                   | 81              | 81                  | 0                | 32.60   | 0           |      | 807               | 823             | 558                     | 569   | 10                    | 294   | 300                     | 0      | 947                | 966   |
| EPCMU #34 (K-5)            | Nov-16 | PR-O   | 30      | 231                  | 166             | 166                 | 146              | 32.60   | 127         |      | 386               | 394             | 267                     | 272   | 10                    | 294   | 300                     | 0      | 606                | 618   |
| EPCMU #35 (M-9)            | Nov-16 | PR-O   | 0       | 0                    | 0               | -                   | 0                | 32.60   | 0           |      | 0                 | 0               | 0                       | 0     | 0                     | 0     | 0                       | 0      | 0                  | 0     |
| EPCMU #37 (C-8)            | Nov-16 | PR-O   | 30      | 585                  | 420             | 420                 | 6                | 32.60   | 5           |      | 1498              | 1528            | 1035                    | 1056  | 10                    | 294   | 300                     | 0      | 1506               | 1536  |
| EPCMU #38 (H-8)            | Nov-16 | PR-O   | 15      | 0                    | 0               | -                   | 28               | 32.60   | 24          |      | 309               | 315             | 214                     | 218   | 10                    | 147   | 150                     | 0      | 397                | 405   |
| EPCMU #39 (E-21)           | Nov-16 | PR-O   | 30      | 17                   | 17              | 17                  | 0                | 32.60   | 0           |      | 56                | 57              | 38                      | 39    | 0                     | 108   | 110                     | 0      | 153                | 156   |
| EPCMU #40 (E-19)           | Nov-16 | AI-W   | 30      |                      | 0               | -                   |                  | 32.60   | 0           | 1158 | 0                 |                 | 0                       | 0     | 0                     | 0     | 0                       | 0      | 0                  | 0     |
| EPCMU #41 (F-20)           | Nov-16 | PR-O   | 30      | 195                  | 140             | 140                 | 3                | 32.60   | 3           |      | 834               | 851             | 576                     | 588   | 0                     | 294   | 300                     | 0      | 969                | 988   |
| EPCMU TANK BATT TREATOR    | Nov-16 |        | 30      |                      |                 |                     |                  |         |             |      |                   |                 |                         |       | 15                    | 441   | 450                     |        |                    |       |
| EPCMU CPD COMPRESSOR       | Nov-16 |        | 30      |                      |                 |                     |                  |         |             |      |                   |                 |                         |       | 18                    | 529   | 540                     |        |                    |       |
| TOTAL East Puerto Chiquito |        |        |         | 1948                 | 1450            | 1450                | 1307             |         | 1158        | 1158 | 8239              | 8404            | 5692                    | 5806  |                       | 3421  | 3490                    | 0      | 9113               | 9296  |
| EPCMU FIELD DIRECT SALES   |        |        |         |                      | 1450            |                     |                  |         | 1158        |      |                   |                 | 5692                    | 5,806 |                       |       |                         |        |                    |       |
| Condensate                 |        |        |         |                      |                 |                     |                  |         | #4          |      |                   |                 |                         |       |                       |       |                         |        |                    |       |

#2

#3

9519



Prod Month  
Gas/Oil Ratio

Dec-16

#1

3.506

|                            |  |        |        | #5         | #5                      | MMS & C115         |                        | #5                  | MMS<br>C115 |                     | #5                                   |                                      |                                  |                                |                                   |                             | C115                        |                             | MMS                         |  |
|----------------------------|--|--------|--------|------------|-------------------------|--------------------|------------------------|---------------------|-------------|---------------------|--------------------------------------|--------------------------------------|----------------------------------|--------------------------------|-----------------------------------|-----------------------------|-----------------------------|-----------------------------|-----------------------------|--|
| LEASE/TANK BATTERY:        |  | DATE   | Status | Days<br>On | Field Dir.<br>Oil Prod. | ALLOC.<br>Oil Prod | Oil plus<br>Condensate | Field Dir.<br>Water | Oil<br>API  | Water<br>Prod. Inj. | Field Dir. Prod. MCF<br>15.025 14.73 | Field Dir. Prod. MCF<br>15.025 14.73 | ALLOC SALES/PROD<br>15.025 14.73 | Gas Used<br>MCF/D 15.025 14.73 | Gas Injection-MCF<br>14.73 15.025 | TOTAL PROD.<br>15.025 14.73 | TOTAL PROD.<br>15.025 14.73 | TOTAL PROD.<br>15.025 14.73 | TOTAL PROD.<br>15.025 14.73 |  |
| EPCMU #02 (G-29)           |  | Dec-16 | PR-G   | 0          | 0                       | 0                  | -                      | 0                   | 32.70       | 0                   | 0                                    | 0                                    | 0                                | 0                              | 0                                 | 0                           | 0                           | 0                           | 0                           |  |
| EPCMU #03 (C-29)           |  | Dec-16 | PR-G   | 31         | 0                       | 0                  | 5                      | 0                   | 32.70       | 0                   | 1356                                 | 1383                                 | 768                              | 783                            | 0                                 | 0                           | 895                         | 913                         |                             |  |
| EPCMU #07 (N-20)           |  | Dec-16 | PR-G   | 31         | 133                     | 133                | 135                    | 0                   | 32.70       | 0                   | 665                                  | 678                                  | 376                              | 384                            | 10                                | 304                         | 743                         | 758                         |                             |  |
| EPCMU #08 (P-19)           |  | Dec-16 | PR-G   | 31         | 0                       | 0                  | 1                      | 0                   | 32.70       | 0                   | 272                                  | 277                                  | 154                              | 157                            | 0                                 | 0                           | 180                         | 183                         |                             |  |
| EPCMU #09 (H-30)           |  | Dec-16 | PR-G   | 31         | 0                       | 0                  | 4                      | 0                   | 32.70       | 0                   | 1164                                 | 1187                                 | 659                              | 672                            | 0                                 | 0                           | 768                         | 784                         |                             |  |
| EPCMU #10 (H-20)           |  | Dec-16 | PR-G   | 31         | 0                       | 0                  | 0                      | 0                   | 32.70       | 0                   | 30                                   | 31                                   | 18                               | 18                             | 0                                 | 0                           | 21                          | 21                          |                             |  |
| EPCMU #11 (P-20)           |  | Dec-16 | PR-G   | 31         | 23                      | 23                 | 23                     | 0                   | 32.70       | 0                   | 64                                   | 65                                   | 36                               | 37                             | 0                                 | 78                          | 121                         | 123                         |                             |  |
| EPCMU #12 (H-19)           |  | Dec-16 | PR-O   | 31         | 784                     | 423                | 423                    | 720                 | 32.70       | 806                 | 2                                    | 2                                    | 1                                | 1                              | 10                                | 304                         | 305                         | 311                         |                             |  |
| EPCMU #13 (F-30)           |  | Dec-16 | PR-G   | 0          | 0                       | 0                  | -                      | 0                   | 32.70       | 0                   | 0                                    | 0                                    | 0                                | 0                              | 10                                | 0                           | 0                           | 0                           |                             |  |
| EPCMU #14 (N-19)           |  | Dec-16 | P&A    | 0          | 0                       | 0                  | -                      | 0                   | 32.70       | 0                   | 0                                    | 0                                    | 0                                | 0                              | 0                                 | 0                           | 0                           | 0                           |                             |  |
| EPCMU #16 (C-28)           |  | Dec-16 | PR-G   | 31         | 0                       | 0                  | 1                      | 0                   | 32.70       | 0                   | 146                                  | 149                                  | 82                               | 84                             | 0                                 | 0                           | 96                          | 98                          |                             |  |
| EPCMU #17 (O-17)           |  | Dec-16 | PR-O   | 28         | 9                       | 9                  | 10                     | 0                   | 32.70       | 0                   | 165                                  | 168                                  | 93                               | 95                             | 0                                 | 29                          | 138                         | 141                         |                             |  |
| EPCMU #18 (P-13)           |  | Dec-16 | PR-O   | 3          | 48                      | 48                 | 48                     | 108                 | 32.70       | 108                 | 9                                    | 9                                    | 5                                | 5                              | 10                                | 29                          | 35                          | 36                          |                             |  |
| EPCMU #22 (C-5)            |  | Dec-16 | PR-G   | 31         | 0                       | 0                  | 1                      | 0                   | 32.70       | 0                   | 148                                  | 151                                  | 83                               | 85                             | 0                                 | 0                           | 97                          | 99                          |                             |  |
| EPCMU #24 (F-6)            |  | Dec-16 | P&A    | 0          | 0                       | 0                  | -                      | 0                   | 32.70       | 0                   | 0                                    | 0                                    | 0                                | 0                              | 0                                 | 0                           | 0                           | 0                           |                             |  |
| EPCMU #25 (I-6)            |  | Dec-16 | P&A    | 0          | 0                       | 0                  | -                      | 0                   | 32.70       | 0                   | 0                                    | 0                                    | 0                                | 0                              | 0                                 | 0                           | 0                           | 0                           |                             |  |
| EPCMU #28 (D-9)            |  | Dec-16 | PR-O   | 31         | 0                       | 0                  | 1                      | 0                   | 32.70       | 0                   | 363                                  | 370                                  | 205                              | 209                            | 0                                 | 0                           | 239                         | 244                         |                             |  |
| EPCMU #29 (F-9)            |  | Dec-16 | PR-G   | 31         | 8                       | 8                  | 8                      | 0                   | 32.70       | 0                   | 114                                  | 116                                  | 65                               | 66                             | 0                                 | 88                          | 164                         | 167                         |                             |  |
| EPCMU #30 (I-8)            |  | Dec-16 | PR-O   | 31         | 7                       | 4                  | 5                      | 0                   | 32.70       | 0                   | 304                                  | 310                                  | 172                              | 175                            | 10                                | 69                          | 269                         | 274                         |                             |  |
| EPCMU #33 (P-5)            |  | Dec-16 | PR-O   | 31         | 264                     | 264                | 267                    | 0                   | 32.70       | 0                   | 799                                  | 815                                  | 452                              | 461                            | 10                                | 304                         | 831                         | 848                         |                             |  |
| EPCMU #34 (K-5)            |  | Dec-16 | PR-O   | 31         | 381                     | 206                | 207                    | 77                  | 32.70       | 86                  | 474                                  | 484                                  | 269                              | 274                            | 10                                | 304                         | 617                         | 630                         |                             |  |
| EPCMU #35 (M-9)            |  | Dec-16 | PR-O   | 31         | 126                     | 68                 | 73                     | 116                 | 32.70       | 130                 | 1364                                 | 1391                                 | 772                              | 787                            | 0                                 | 118                         | 1018                        | 1038                        |                             |  |
| EPCMU #37 (C-8)            |  | Dec-16 | PR-O   | 31         | 583                     | 315                | 320                    | 7                   | 32.70       | 8                   | 1532                                 | 1563                                 | 868                              | 885                            | 10                                | 304                         | 1316                        | 1342                        |                             |  |
| EPCMU #38 (H-8)            |  | Dec-16 | PR-O   | 31         | 92                      | 50                 | 52                     | 14                  | 32.70       | 16                  | 638                                  | 651                                  | 361                              | 368                            | 10                                | 225                         | 646                         | 659                         |                             |  |
| EPCMU #39 (E-21)           |  | Dec-16 | PR-O   | 31         | 17                      | 17                 | 18                     | 0                   | 32.70       | 0                   | 175                                  | 178                                  | 99                               | 101                            | 0                                 | 98                          | 214                         | 218                         |                             |  |
| EPCMU #40 (E-19)           |  | Dec-16 | AI-W   | 31         | 0                       | 0                  | -                      | 0                   | 32.70       | 0                   | 1153                                 | 0                                    | 0                                | 0                              | 0                                 | 0                           | 0                           | 0                           |                             |  |
| EPCMU #41 (F-20)           |  | Dec-16 | PR-O   | 31         | 299                     | 161                | 165                    | 0                   | 32.70       | 0                   | 862                                  | 879                                  | 487                              | 497                            | 0                                 | 255                         | 823                         | 840                         |                             |  |
| EPCMU TANK BATT TREATOR    |  | Dec-16 |        | 31         |                         |                    |                        |                     |             |                     |                                      |                                      |                                  | 15                             | 456                               | 465                         |                             |                             |                             |  |
| EPCMU CPD COMPRESSOR       |  | Dec-16 |        | 31         |                         |                    |                        |                     |             |                     |                                      |                                      |                                  | 18                             | 547                               | 558                         |                             |                             |                             |  |
| TOTAL East Puerto Chiquito |  |        |        |            | 2774                    | 1728               | 1767                   | 1042                |             | 1153                | 1153                                 | 10644                                | 10857                            | 6023                           | 6144                              | 3513                        | 3583                        | 0                           | 9536                        |  |
| EPCMU FIELD DIRECT SALES   |  |        |        |            |                         | 1728               |                        |                     |             | 1153                |                                      |                                      |                                  | 6023                           | 6,144                             |                             |                             |                             |                             |  |
| Condensate                 |  |        |        |            |                         |                    | 39                     |                     |             | #4                  |                                      |                                      |                                  |                                |                                   |                             |                             |                             |                             |  |
|                            |  |        |        |            |                         |                    | #2                     |                     |             |                     |                                      |                                      |                                  |                                |                                   |                             |                             |                             |                             |  |

9519