



AMEREDEV

Ameredev II, LLC

AMEN CORNER WOLFCAMP POOLING

AMEREDEV OPERATIONS

BEFORE THE OIL CONSERVATION DIVISION - EXAMINER HEARING

FEBRUARY 22, 2018 - CASE NO. 15987

District I
1623 N. French Dr., Hobbs, NM 88240
Phone: (575) 393-6161 Fax: (575) 393-0720
District II
811 S. First St., Artesia, NM 88210
Phone: (575) 748-1283 Fax: (575) 748-9720
District III
1000 Rio Brazos Road, Aztec, NM 87410
Phone: (505) 334-6178 Fax: (505) 334-6170
District IV
1220 S. St. Francis Dr., Santa Fe, NM 87505
Phone: (505) 476-3460 Fax: (505) 476-3462

State of New Mexico
Energy, Minerals & Natural Resources
Department
OIL CONSERVATION DIVISION
1220 South St. Francis Dr.
Santa Fe, NM 87505

FORM C-102
Revised August 1, 2011
Submit one copy to appropriate
District Office

☐ AMENDED REPORT

WELL LOCATION AND ACREAGE DEDICATION PLAT

30-025- ¹ API Number		98234 ² Pool Code		WC-025 G-09 S263619C-UPR WOLFCAMP ³ Pool Name	
⁴ Property Code		AMEN CORNER STATE COM 26-36-27 ⁵ Property Name			111H ⁶ Well Number
326626 ⁷ GRID No.		AMEREDEV OPERATING, LLC. ⁸ Operator Name			2911' ⁹ Elevation

¹⁰Surface Location

UL or lot no.	Section	Township	Range	Lot Idn	Feet from the	North/South line	Feet from the	East/West line	County
M	22	26-S	36-E	-	230'	SOUTH	290'	WEST	LEA

UL or lot no.	Section	Township	Range	Lot Idn	Feet from the	North/South line	Feet from the	East/West line	County
Lot 4	34	26-S	36-E	-	330'	SOUTH	380'	WEST	LEA

¹² Dedicated Acres	¹³ Joint or Infill	¹⁴ Consolidation Code	¹⁵ Order No.
233.69		C	

No allowable will be assigned to this completion until all interests have been consolidated or a non-standard unit has been approved by the division.

	<p>¹⁷OPERATOR CERTIFICATION</p> <p>I hereby certify that the information contained herein is true and complete to the best of my knowledge and belief, and that this organization either owns a working interest or undivided mineral interest in the land including the proposed bottom hole location or has a right to drill this well at this location pursuant to a contract with an owner of such a mineral or working interest, or is a voluntary pooling agreement or a compulsory pooling order heretofore entered by the division.</p> <p>11-13-17 Date</p> <p>Signature BRIAN WOOD</p> <p>Printed Name brian@permitswest.com</p> <p>E-mail Address (505) 466-8120</p> <p>¹⁸SURVEYOR CERTIFICATION</p> <p>I hereby certify that the well location shown on this plat was plotted from field notes of actual surveys made by me or under my supervision, and that the same is true to the best of my belief.</p> <p>Date of Survey Signature and Seal of Registered Surveyor</p> <p>NEW MEXICO 19642 PROFESSIONAL SURVEYOR</p> <p>Stan W. Lloyd Certificate Number</p>
--	--

S:\SURVEY\AMEREDEV_OPERATING_ILLO\AMEN_CORNER_STATE_COM\FINAL_PRODUCTS\ILO_AMEN_CORNER_STATE_COM_26-36-27_111H_REV1.DWG 11/16/2017 4:38:16 PM cawson

BEFORE THE OIL CONSERVATION DIVISION
Santa Fe, New Mexico
Exhibit No. 1
Submitted by: AMEREDEV OPERATING, LLC
Hearing Date: February 22, 2018

AMEN CORNER STATE COM 26-36-27 111H

T26S-R36E-SECTION 27, W2W2

T26S-R36E-SECTION 34, W2W2

LEA COUNTY, NEW MEXICO

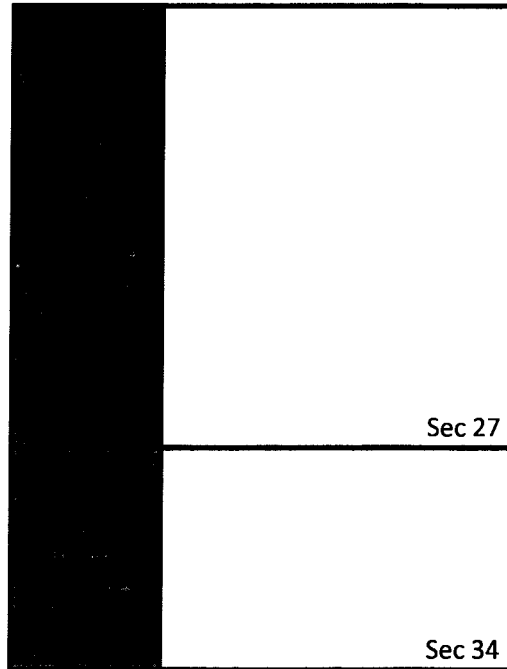

BEFORE THE OIL CONSERVATION DIVISION

Santa Fe, New Mexico

Exhibit No. 2

Submitted by: **AMEREDEV OPERATING, LLC**

Hearing Date: February 22, 2018

AMEN CORNER STATE COM 26-36-27 111H

T26S-R36E-SECTION 27, W2W2

T26S-R36E-SECTION 34, W2W2

LEA COUNTY, NEW MEXICO

TRACT 1: W2W2 SECTION 27 T26S-R36E

BURLINGTON RESOURCES OIL & GAS COMPANY	25.00%
CLARA JANE MILLER	1.52%
W.B. OSBORN OIL & GAS OPERATIONS	1.22%
BARRETT OKLAHOMA INTERESTS, LTD	1.22%
OSBORN HEIRS COMPANY, LTD	1.22%
FLOYD C AND NORMA T STUART LIVING TRUST	0.46%
TAPROCK	10.94%
LILIS ENERGY, INC	37.63%
Ameredev New Mexico, LLC	20.79%
Total	100.00%

TRACT 2: W2W2 SECTION 34 T26S-R36E

Ameredev New Mexico, LLC	100.00%
Total	100.00%

UNIT RECAPITULATION

T26S-R36E-SECTION 27, W2W2

T26S-R36E-SECTION 34, W2W2

*BURLINGTON RESOURCES OIL & GAS COMPANY	17.12%
*CLARA JANE MILLER	1.04%
*W.B. OSBORN OIL & GAS OPERATIONS	0.83%
*BARRETT OKLAHOMA INTERESTS, LTD	0.83%
*OSBORN HEIRS COMPANY, LTD	0.83%
*FLOYD C AND NORMA T STUART LIVING TRUST	0.32%
*TAPROCK	7.49%
*LILIS ENERGY, INC	25.77%
Ameredev New Mexico, LLC	45.77%
TOTAL	100.00%

**Interest Seeking to Compulsory Pool*



American Resource Development LLC

Ameredev New Mexico, LLC
5707 Southwest Parkway
Building 1, Suite 275
Austin, Texas 78735
(737) 300-4700

November 21, 2017

Trustees of Jal Public Library Fund
Attn: Karen Norwood
RE: 320 Gross Acres in W/2 of Section 27,
T26S-R36E, Lea County, New Mexico

Dear Mrs. Norwood ,

I would like to provide for you an offer to lease the minerals that you represent covering the 4.87654321 net acre undivided interest in the above referenced 40 acre tract of land. This accounts for the mineral interest owned by Clara Jane Miller at the time of her passing. Ameredev New Mexico, LLC would like to make the following offer to lease your interest in the subject lands:

- \$6,000.00 per net mineral acre (\$29,259.26)
- 3 year Primary Term
- 25% Royalty

Should this offer be of acceptance to you, please contact me to confirm, and I will submit to you a formal leasing packet to review and execute. After receipt of your lease package, we will review and tender payment to you for your respective ownership. This offer is valid for two weeks from the date of this letter.

Please feel free to contact me at your convenience to discuss this further. I look forward to working with your group on this. Thank you for your time and consideration.

Sincerely,

A handwritten signature in black ink, appearing to read "Rhett Reeves". The signature is fluid and cursive, with a large, sweeping "R" and "V".

Rhett Reeves, CPL
Landman
(737)300-4731 Direct
(972)824-9221 Cell
rreeves@ameredev.com

Ameredev II, LLC
5707 Southwest Parkway
Building 1, Suite 275
Austin, Texas 78735



November 8, 2017

Tap Rock Resources, LLC
602 Park Point Drive, Suite 200
Golden, CO 80401
Attention: Clayton Sporich

Certified Mail

RE: Amen Corner State Com 26-36-27 #111H Well Proposal
Township 26 South, Range 36 East, N.M.P.M., Lea County, New Mexico
SHL: 230' FNL & 260' FWL Section 27; BHL: 350' FSL & 260' FWL Section 34

Dear Working Interest Owner:

Ameredev Operating, LLC ("Ameredev"), as Operator, hereby proposes to commence to drill and complete the Amen Corner State Com 26-36-27 #111H Well (the "Well") to test the Wolfcamp formation to a total vertical depth of 12,400' and a total measured depth of 19,500' ("Operation"). The estimated costs associated with the Operation are \$10,946,072 as outlined in the enclosed authority for expenditure ("AFE #2017-048"). Ameredev's records indicate Tap Rock Resources, LLC, ("Taprock") owns a 7.49% working interest in the Well, and Taprock's estimated costs associated with the Operation are approximately \$819,702.43. Ameredev also proposes to drill and log a pilot hole in the Well as outlined in the enclosed authority for expenditure ("AFE #2017-049"), estimated associated costs with the pilot hole are \$868,398. Should Taprock elect to participate in the pilot hole, it agrees to pay 50% of the associated costs, being \$434,199.

In addition, Ameredev proposes the Operation to be governed by the terms of the 2015 Horizontal AAPL Form 610 Operating Agreement ("OA") with the following terms:

- Contract Area consisting of Township 26 South, Range 36 East, Section 27: W2W2 & Section 34 W2W2, with Ameredev listed as the Operator ("Contract Area")
- 100%/300%/300% non-consent risk penalties
- \$7,000/\$700 drilling and producing overhead rates

Should Taprock choose not to participate in Ameredev's proposed Operation, Ameredev proposes the following alternatives:

1. Taprock executes a farmout agreement of its leasehold interest in the Contract Area, delivering to Ameredev all of its working interest and leasehold interest, reserving an overriding royalty interest equal to the positive difference, if any, between twenty-five percent (25%) and existing leasehold burdens, subject to proportionate reduction, with the option to convert said overriding royalty interest to a 1.87% working interest in the Well upon 100% payout.
2. Taprock to sell its entire leasehold interest in the Contract Area to Ameredev for \$3,500 per acre, reserving the difference between twenty-five percent (25%) and existing leasehold burdens as an overriding royalty interest, delivering a seventy-five percent (75%) net revenue interest to Ameredev.

Ameredev looks forward to working with Taprock on this matter. Please feel free to contact me at the information provided below with any questions. Please be advised that Ameredev may file for compulsory pooling in the near future, as such please indicate your election below and return to bforteza@ameredev.com at your earliest convenience.

Sincerely,

Brandon Forteza
737-300-4721

Page 1

CONFIDENTIAL

BEFORE THE OIL CONSERVATION DIVISION
Santa Fe, New Mexico
Exhibit No. 4
Submitted by: AMEREDEV OPERATING, LLC
Hearing Date: February 22, 2018

Election Ballot for the Amen Corner State Com 26-36-27 #111H Well Proposal (AFE# 2017-048)

- _____ Taprock elects to participate in the proposed Operation by paying its proportionate share of the costs outlined in the AFE 2017-048.
- _____ Taprock elects to farmout its interest in the Contract Area as set forth in alternative 1 above.
- _____ Taprock elects to sell its interest in the Contract Area as set forth in alternative 2 above.
- _____ Taprock elects to not participate in the proposed Operation.

Tap Rock Resources, LLC

By:

Its:

Election Ballot for the Amen Corner State Com 26-36-27 #111H Well Proposal (AFE# 2017-049)

_____ Taprock elects to participate in the pilot hole by paying 50% of the costs outlined in AFE 2017-049.

_____ Taprock elects **to not** participate in the pilot hole.

Tap Rock Resources, LLC

By:

Its:



Ameredev II, LLC

Surface Location:
Lea County, New Mexico
Township 26 South, Range 36 East
Section 27, 230' FNL, 260' FWL

Amen Corner State Com 26-36-27 #111H
AFE # 2017-048
Capital Expenditure

November 3, 2017

5707 Southwest Parkway

Ameredev Operating, LLC
Building I, Suite 275

Austin, Texas 78735



Authorization For Expenditure

Company Entity	Date Prepared
Ameredev Operating, LLC	November 3, 2017

A/E Type	Project Name	Well No.	Prospect or Field Name	Property Number	Operation A/E No.
Capital	Amen Corner State Com 26-36-27	111H	Delaware_WC	40221	2017-048

Location	County	State	Type Well								
26S-36E Section 27, 230' FNL, 260' FWL	Lea	NM	<table><tr><td>Oil</td><td>x</td><td>Expl</td><td>x</td></tr><tr><td>Gas</td><td></td><td>Prod</td><td></td></tr></table>	Oil	x	Expl	x	Gas		Prod	
Oil	x	Expl	x								
Gas		Prod									

Estimate Type	Est. Start Date	Est. Comp Date	Formation	MD
Original Estimate	1 ●			19,500'
Revised Estimate	○	January 25, 2018	Wolfcamp	TVD
Supplemental Estimate	○			12,400'

Project Description
Drill and Complete Wolfcamp 1.5 Mile Lateral Well and Build Full Unit Battery and Gathering

Total Cost	\$10,946,072
------------	--------------

Comments on Associated Costs
Water disposal not included.

Well Control Insurance
Unless otherwise indicated below, you, as a non-operating working interest owner, agree to be covered by Operator's well control insurance procured by Operator so long as Operator conducts operations hereunder and to pay your prorated share of the premiums therefore. If you elect to purchase your own well control insurance, you must provide a certificate of such insurance acceptable to Operator, as to form and limits, at the time this AFE is returned, if available, but in no event later than commencement of drilling operations. You agree that failure to provide the certificate of insurance, as provided herein, will result in your being covered by insurance procured by Operator.
<input type="checkbox"/> elect to purchase my own well control insurance policy.
Well control insurance procured by Operator, provides, among other terms, for \$20,000,000 (100% W.I.) of Combined Single Limit coverage for well control and related redrilling and clean-up/pollution expense covering drilling (through completion) with a \$250,000 (100% W.I.) retention.

Marketing Election
Ameredev sells its gas under arm's-length contracts with third party purchasers. Such contracts may include fees. In addition, penalties may be incurred for insufficient volumes delivered over time. Should you choose to market your share of gas with Ameredev, you will be subject to all of the terms of such contracts. Upon written request to Ameredev, we will share with you the terms and conditions pursuant to which gas will be sold.
<input type="checkbox"/> elect to take my gas in kind.
<input type="checkbox"/> elect to market my gas with Ameredev pursuant to the terms and conditions of its contracts.

Comments on AFE
The above costs are estimates only and anticipate trouble free operations without any foreseeable change in plans. The actual costs may exceed the estimated costs without affecting the authorization for expenditure herein granted. By approval of this AFE, the working interest owner agrees to pay its proportionate share of actual legal, curative, regulatory, and well costs under term of the joint operating agreement, regulatory order, or other applicable agreement covering this well.

American Resource Development LLC Approval

Prepared by	Operations Supt.	VP Land	VP Geology	COO	CEO
Julia Steger	Zachary Boyd	Noah Bramble	Eric Rhoden	Floyd Hammond	Parker Reese

Joint Interest Approval

Company	By	Date

INTANGIBLES	Code	Dry Hole Cost	After Casing Point Cost	Total Cost
DAMAGES	0.001	\$25,000.00	\$0.00	\$25,000.00
MISC PREPARATION COSTS	0.004	\$15,000.00	\$0.00	\$15,000.00
RESTORATION	0.008	\$0.00	\$4,000.00	\$4,000.00
DRILLING RIG	0.010	\$528,000.00	\$19,500.00	\$547,500.00
COIL TUBING	0.012	\$0.00	\$52,500.00	\$52,500.00
FUEL	0.016	\$155,000.00	\$5,400.00	\$160,400.00
TRAILER, CAMP & CATERING	0.018	\$28,400.00	\$11,770.00	\$40,170.00
WATER & SEPTIC	0.020	\$7,200.00	\$4,800.00	\$12,000.00
SURFACE RENTALS	0.024	\$23,425.00	\$44,250.00	\$67,675.00
DRILL BITS	0.028	\$90,500.00	\$7,000.00	\$97,500.00
DOWNHOLE RENTALS	0.030	\$50,500.00	\$66,000.00	\$116,500.00
DIRECTIONAL DRILLING	0.032	\$34,000.00	\$0.00	\$34,000.00
COMPOSITE PLUGS	0.034	\$0.00	\$54,150.00	\$54,150.00
BOTTOM HOLE ASSEMBLY INSPECTION	0.038	\$1,320.00	\$0.00	\$1,320.00
BOTTOM HOLE ASSEMBLY REPAIR	0.040	\$420.00	\$0.00	\$420.00
TUBULAR INSPECTIONS	0.042	\$17,250.00	\$0.00	\$17,250.00
TUBING REPAIR	0.044	\$8,437.50	\$0.00	\$8,437.50
TUBING RENTALS	0.046	\$0.00	\$22,500.00	\$22,500.00
WELL CONTROL-EQUIP/SERVICES	0.048	\$20,300.00	\$53,900.00	\$74,200.00
BOP TESTING	0.050	\$7,000.00	\$0.00	\$7,000.00
WELL TESTING	0.052	\$0.00	\$106,750.00	\$106,750.00
MUD & ADDITIVES	0.060	\$135,000.00	\$48,400.00	\$183,400.00
PUMPING CHARGES (FRAC STIMULATION)	0.061	\$0.00	\$3,931,853.00	\$3,931,853.00
WATER FOR DRILLING RIG/WATER RIGHTS	0.062	\$3,750.00	\$7,105.00	\$10,855.00
STIMULATION WATER / TRANSFER / STORAGE	0.064	\$3,250.00	\$632,600.00	\$635,850.00
SOLIDS CONTROL-EQUIP/SERVICES	0.066	\$54,300.00	\$0.00	\$54,300.00
MUD / FLUIDS DISPOSAL CHARGES	0.068	\$135,200.00	\$16,990.00	\$152,190.00
CASING CREWS 7" and larger	0.070	\$37,750.00	\$0.00	\$37,750.00
CMTNG, THRU INTERMED CASING & FLOAT EQUIP	0.072	\$118,000.00	\$0.00	\$118,000.00
FLOAT EQUIPMENT / CASING & LINER EQUIP	0.074	\$5,500.00	\$0.00	\$5,500.00
ROADS & LOCATION PREPARATION	0.080	\$45,000.00	\$75,000.00	\$120,000.00
MOBILIZE & DEMOBILIZE	0.086	\$280,000.00	\$0.00	\$280,000.00
SUPERVISION / CONTRACT	0.094	\$97,200.00	\$37,200.00	\$134,400.00
ENGINEERING/CONSULTANT	0.102	\$0.00	\$8,500.00	\$8,500.00
LABOR - ROUSTABOUT CO.	0.103	\$0.00	\$171,000.00	\$171,000.00
SAFETY AND EMERGENCY RESPONSE	0.124	\$3,600.00	\$0.00	\$3,600.00
CONSTRUCTION FOR FLOW LINES & GAS/LIFT LINES	0.144	\$0.00	\$125,000.00	\$125,000.00
FLOW TESTIN / EQUIP	0.194	\$0.00	\$3,500.00	\$3,500.00
OPEN HOLE LOGGING	0.200	\$0.00	\$315,900.00	\$315,900.00
POWERLINES & SUBSTATION	0.242	\$0.00	\$16,830.00	\$16,830.00
SECONDARY CONTAINMENTS	0.254	\$0.00	\$85,000.00	\$85,000.00
FACILITY ELECTRICAL & AUTOMATION	0.258	\$0.00	\$6,500.00	\$6,500.00
SWD CONNECTION	0.262	\$0.00	\$17,500.00	\$17,500.00
CRANE FOR CONSTRUCTION	0.278	\$0.00	\$9,000.00	\$9,000.00
MAJOR INSTRUMENTATION	0.292	\$0.00	\$85,000.00	\$85,000.00
ELECTRICAL	0.296	\$0.00	\$120,000.00	\$120,000.00
OIL TREATING	0.356	\$0.00	\$120,000.00	\$120,000.00
SALTWATER DISPOSAL COST	0.380	\$0.00	\$3,500.00	\$3,500.00
CONTINGENCY	5%	\$144,440	\$347,518	\$491,958.28
Tax	6.25%	\$180,550	\$434,398	\$614,947.84
TOTAL INTANGIBLE COST		\$2,255,293	\$7,070,814	\$9,326,107
TANGIBLES - WELL EQUIPMENT				
CONDUCTOR PIPE	0.206	\$4,400.00	\$0.00	\$4,400.00
SURFACE CASING	0.210	\$172,100.00	\$0.00	\$172,100.00
INTERMEDIATE CASING	0.212	\$300,000.00	\$0.00	\$300,000.00
PRODUCTION CASING	0.216	\$448,500.00	\$0.00	\$448,500.00
TUBING	0.217	\$0.00	\$32,000.00	\$32,000.00
WELLHEAD, TREE CHOKES (BEFORE CASING POINT)	0.218	\$33,500.00	\$18,500.00	\$52,000.00
ISOLATION PACKER	0.222	\$0.00	\$12,500.00	\$12,500.00
DOWNHOLE LIFT EQUIPMENT	0.234	\$0.00	\$21,500.00	\$21,500.00
TANGIBLES - LEASE EQUIPMENT				
LINE PIPE	0.238	\$0.00	\$5,000.00	\$5,000.00
TANKS, TANKS STEPS, STAIRS	0.244	\$0.00	\$121,465.00	\$121,465.00
BATTERY (HEATER TREATERS)	0.246	\$0.00	\$55,000.00	\$55,000.00
BATTERY (SEPARATOR)	0.248	\$0.00	\$55,000.00	\$55,000.00
BATTERY (GAS TREATING EQUIPMENT)	0.250	\$0.00	\$52,000.00	\$52,000.00
BATTERY (MISC EQUIP)	0.252	\$0.00	\$45,000.00	\$45,000.00
PIPELINE TO SALES	0.270	\$0.00	\$8,500.00	\$8,500.00
METERS AND METERING EQUIPMENT	0.274	\$0.00	\$10,000.00	\$10,000.00
VALVES, FITTINGS, PRODUCTION INSTRUMENTATION	0.282	\$0.00	\$225,000.00	\$225,000.00
TOTAL TANGIBLES		\$958,500	\$661,465	\$1,619,965
TOTAL		\$3,213,793	\$7,732,279	\$10,946,072



Ameredev II, LLC

SHL: 26S-26E-27, 230' FNL, 260' FWL
BHL: 26S-36E-34, 350' FSL, 260' FWL
Lea County, New Mexico

**Amen Corner State Com 26-36-27 #111H
Geology
AFE # 2017-049
Capital Expenditure**

November 3, 2017

5707 Southwest Parkway

Ameredev Operating, LLC
Building I, Suite 275

Austin, Texas 78735



Authorization For Expenditure

Company Entity	Date Prepared
Ameredev Operating, LLC	November 3, 2017

AFF Type	Project Name	Well No.	Prospect or Field Name	Property Number	Operation AFF No.
Capital	Amen Corner State Com 26-36-27 Pilot Hole	111H	Delaware_WC	40221	2017-049

Location	County	State	Type Well								
26S-36E Section 27, 230' FNL, 260' FWL	Lea	NM	<table><tr><td>Oil</td><td>x</td><td>Expl</td><td>x</td></tr><tr><td>Gas</td><td></td><td>Prod</td><td></td></tr></table>	Oil	x	Expl	x	Gas		Prod	
Oil	x	Expl	x								
Gas		Prod									

Estimate Type	Est. Start Date	Est. Comp Date	Formation	MD
Original Estimate				19,500'
Revised Estimate	January 25, 2018	February 28, 2018	Wolfcamp	TVD
Supplemental Estimate				12,400'

Project Description
Drill Wolfcamp Pilot Hole.

Total Cost	\$868,398
------------	-----------

Comments on Associated Costs
Water disposal not included.

Well Control Insurance
Unless otherwise indicated below, you, as a non-operating working interest owner, agree to be covered by Operator's well control insurance procured by Operator so long as Operator conducts operations hereunder and to pay your prorated share of the premiums therefore. If you elect to purchase your own well control insurance, you must provide a certificate of such insurance acceptable to Operator, as to form and limits, at the time this AFE is returned, if available, but in no event later than commencement of drilling operations. You agree that failure to provide the certificate of insurance, as provided herein, will result in your being covered by insurance procured by Operator.
<input type="checkbox"/> elect to purchase my own well control insurance policy.
Well control insurance procured by Operator, provides, among other terms, for \$20,000,000 (100% W.I.) of Combined Single Limit coverage for well control and related redrilling and clean-up/pollution expense covering drilling (through completion) with a \$250,000 (100% W.I.) retention.

Marketing Election
Ameredev sells its gas under arm's-length contracts with third party purchasers. Such contracts may include fees. In addition, penalties may be incurred for insufficient volumes delivered over time. Should you choose to market your share of gas with Ameredev, you will be subject to all of the terms of such contracts. Upon written request to Ameredev, we will share with you the terms and conditions pursuant to which gas will be sold.
<input type="checkbox"/> elect to take my gas in kind.
<input type="checkbox"/> elect to market my gas with Ameredev pursuant to the terms and conditions of its contracts.

Comments on AFE
The above costs are estimates only and anticipate trouble free operations without any foreseeable change in plans. The actual costs may exceed the estimated costs without affecting the authorization for expenditure herein granted. By approval of this AFE, the working interest owner agrees to pay its proportionate share of actual legal, curative, regulatory, and well costs under term of the joint operating agreement, regulatory order, or other applicable agreement covering this well.

American Resource Development LLC Approval

Prepared by	Operations Supt.	VP Land	VP Geology	COO	CEO
Julia Steger	Zachary Boyd	Noah Bramble	Eric Rhoden	Floyd Hammond	Parker Reese

Joint Interest Approval

Company	By	Date

INTANGIBLES	Code	Geology Pilot Hole	Geology Coring	Total Cost
DRILLING RIG	0.010	\$120,000.00	\$0.00	\$120,000.00
FUEL	0.016	\$22,500.00	\$0.00	\$22,500.00
TRAILER, CAMP & CATERING	0.018	\$4,200.00	\$0.00	\$4,200.00
WATER & SEPTIC	0.020	\$21,600.00	\$0.00	\$21,600.00
SURFACE RENTALS	0.024	\$9,210.00	\$0.00	\$9,210.00
DRILL BITS	0.028	\$34,000.00	\$0.00	\$34,000.00
DOWNHOLE RENTALS	0.030	\$2,500.00	\$0.00	\$2,500.00
WELL CONTROL-EQUIP/SERVICES	0.048	\$7,500.00	\$0.00	\$7,500.00
BOP TESTING	0.050	\$1,200.00	\$0.00	\$1,200.00
MUD & ADDITIVES	0.060	\$65,100.00	\$0.00	\$65,100.00
SOLIDS CONTROL-EQUIP/SERVICES	0.066	\$2,550.00	\$0.00	\$2,550.00
MUD / FLUIDS DISPOSAL CHARGES	0.068	\$6,222.22	\$0.00	\$6,222.22
REMEDIAL CEMENTING	0.076	\$15,000.00	\$0.00	\$15,000.00
MUD LOGGING	0.198	\$24,000.00	\$0.00	\$24,000.00
OPEN HOLE LOGGING	0.200	\$347,000.00	\$0.00	\$347,000.00
FISHING & SIDETRACK SERVICES	0.203	\$98,000.00	\$0.00	\$98,000.00
CONTINGENCY	5%	\$ 39,029	\$0	\$39,029.11
Tax	6.25%	\$ 48,786	\$0	\$48,786.39
TOTAL INTANGIBLE COST		\$ 868,398	\$0	\$868,398
TANGIBLES - WELL EQUIPMENT				
CONDUCTOR PIPE	0.206	\$0.00	\$0.00	\$0.00
SURFACE CASING	0.210	\$0.00	\$0.00	\$0.00
INTERMEDIATE CASING	0.212	\$0.00	\$0.00	\$0.00
PRODUCTION CASING	0.216	\$0.00	\$0.00	\$0.00
TUBING	0.217	\$0.00	\$0.00	\$0.00
WELLHEAD, TREE CHOKES (BEFORE CASING POINT)	0.218	\$0.00	\$0.00	\$0.00
ISOLATION PACKER	0.222	\$0.00	\$0.00	\$0.00
DOWNHOLE LIFT EQUIPMENT	0.234	\$0.00	\$0.00	\$0.00
TANGIBLES - LEASE EQUIPMENT				
LINE PIPE	0.238	\$0.00	\$0.00	\$0.00
TANKS, TANKS STEPS, STAIRS	0.244	\$0.00	\$0.00	\$0.00
BATTERY (HEATER TREATERS)	0.246	\$0.00	\$0.00	\$0.00
BATTERY (SEPARATOR)	0.248	\$0.00	\$0.00	\$0.00
BATTERY (GAS TREATING EQUIPMENT)	0.250	\$0.00	\$0.00	\$0.00
BATTERY (MISC EQUIP)	0.252	\$0.00	\$0.00	\$0.00
PIPELINE TO SALES	0.270	\$0.00	\$0.00	\$0.00
METERS AND METERING EQUIPMENT	0.274	\$0.00	\$0.00	\$0.00
VALVES, FITTINGS, PRODUCTION INSTRUMENTATION	0.282	\$0.00	\$0.00	\$0.00
TOTAL TANGIBLES		\$0	\$0	\$0
TOTAL		\$868,398	\$0	\$868,398

**STATE OF NEW MEXICO
DEPARTMENT OF ENERGY, MINERALS AND NATURAL RESOURCES
OIL CONSERVATION DIVISION**

**APPLICATION OF AMEREDEV OPERATING, LLC
FOR A NON-STANDARD SPACING AND
PRORATION UNIT AND COMPULSORY POOLING,
LEA COUNTY, NEW MEXICO.**

CASE NO. 15987

AFFIDAVIT

STATE OF NEW MEXICO)
) ss.
COUNTY OF SANTA FE)

Adam G. Rankin, attorney in fact and authorized representative of Ameredev Operating, LLC, the Applicant herein, being first duly sworn, upon oath, states that the above-referenced Applications have been provided under the notice letters and proof of receipts attached hereto.



Adam G. Rankin

SUBSCRIBED AND SWORN to before me this 20th day of February, 2018 by Adam G. Rankin.

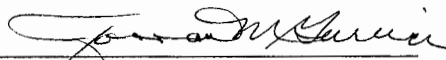
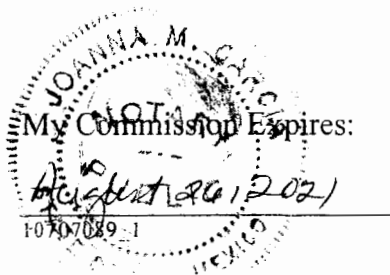

Notary Public

HOLLAND & HART LLP



Jordan L. Kessler
Associate

Phone (505) 988-4421

Fax (505) 983-6043

JLKessler@hollandhart.com

February 2, 2018

VIA CERTIFIED MAIL
CERTIFIED RECEIPT REQUESTED

TO: ALL INTEREST OWNERS SUBJECT TO POOLING PROCEEDINGS

**Re: Application of Ameredev Operating, LLC for a non-standard spacing and
proration unit and compulsory pooling, Lea County, New Mexico.
Amen Corner State Com 26-36-27 No. 111H Well**

Ladies & Gentlemen:

This letter is to advise you that Ameredev Operating, LLC has filed the enclosed application with the New Mexico Oil Conservation Division. This application will be set for hearing before a Division Examiner at 8:15 a.m. on February 22, 2018. The hearing will be held in Porter Hall in the Oil Conservation Division's Santa Fe Offices located at 1220 South Saint Francis Drive, Santa Fe, New Mexico 87505. You are not required to attend this hearing, but as an owner of an interest that may be affected by this application, you may appear and present testimony. Failure to appear at that time and become a party of record will preclude you from challenging the matter at a later date.

Parties appearing in cases are required by Division Rule 19.15.4.13.B to file a Pre-hearing Statement four business days in advance of a scheduled hearing. This statement must be filed at the Division's Santa Fe office at the above specified address and should include: the names of the parties and their attorneys; a concise statement of the case; the names of all witnesses the party will call to testify at the hearing; the approximate time the party will need to present its case; and identification of any procedural matters that are to be resolved prior to the hearing.

If you have any questions about this matter please contact Brandon Forteza, at (737) 300-4721 or bforteza@amerdev.com.

Sincerely,

Jordan L. Kessler

ATTORNEY FOR
AMEREDEV OPERATING, LLC

Holland & Hart LLP

Phone (505) 988-4421 **Fax** (505) 983-6043 **www.hollandhart.com**

110 North Guadalupe Suite 1 Santa Fe, New Mexico 87501 **Mailing Address** P.O. Box 2208 Santa Fe, NM 87504-2208

Aspen, Boulder, Carson City, Colorado Springs, Denver, Denver Tech Center, Billings, Boise, Cheyenne, Jackson Hole, Las Vegas, Reno, Salt Lake City, Santa Fe, Utah, and Washington, D.C.



Jordan L. Kessler
Associate
Phone (505) 988-4421
Fax (505) 983-6043
JLKessler@hollandhart.com

February 2, 2018

VIA CERTIFIED MAIL
RETURN RECEIPT REQUESTED

TO: OFFSETTING LESSEES AND OPERATORS

Re: Application of Ameredev Operating, LLC for a non-standard spacing and proration unit and compulsory pooling, Lea County, New Mexico.
Amen Corner State Com 26-36-27 No. 111H Well

This letter is to advise you that Ameredev Operating, LLC has filed the enclosed application with the New Mexico Oil Conservation Division. *Your interests are not being pooled under this application*, but as a lessee or operator in an offsetting tract, you are entitled to notice of this application.

This application has been set for hearing before a Division Examiner at 8:15 AM on February 22, 2018. The hearing will be held in Porter Hall in the Oil Conservation Division's Santa Fe Offices located at 1220 South Saint Francis Drive, Santa Fe, New Mexico 87505. You are not required to attend this hearing, but as an owner of an interest that may be affected by this application, you may appear and present testimony. Failure to appear at that time and become a party of record will preclude you from challenging the matter at a later date.

Parties appearing in cases are required by Division Rule 19.15.4.13.B to file a Pre-Hearing Statement with the Oil Conservation Division's Santa Fe office, four days in advance of a scheduled hearing, but at least on the Thursday preceding the hearing. This statement must include: the names of the parties and their attorneys; a concise statement of the case; the names of all witnesses the party will call to testify at the hearing; the approximate time the party will need to present its case; and identification of any procedural matters that are to be resolved prior to the hearing.

If you have any questions about this matter please contact Brandon Forteza, at (737) 300-4721 or bforteza@ameredev.com.

Sincerely,

A handwritten signature in black ink, appearing to read "JL Kessler".

Jordan L. Kessler

ATTORNEY FOR
AMEREDEV OPERATING, LLC

Amen Corner State Com 26-36-27 No. 111H Well
Pooled Parties (6)
Case No. 15987

Barrett Oklahoma Interests, Ltd
Attention: Brad Dibrell
PO Box 171190
San Antonio, TX 78217

Burlington Resources Oil & Gas Company
Attention: Cody Travers
600 North Dairy Ashford
Houston, TX 77252

Tap Rock Resources, LLC
602 Park Point Drive, Suite 200
Golden, CO 80401
Attention: Clayton Sporich

Osborn Heirs Company, Ltd
Attention: Jackie Ward
PO Box 171190
San Antonio, TX 78217

WB Osborn Oil & Gas Operations
Attention: Rex Bourland
1250 NE Interstate 410 Loop #600
San Antonio, TX 78209

Clara Jane Miller C/O
Trustees of Jal Public Library Fund
PO Box 178
Jal, NM 88252

7017 2620 0001 1360 0242

U.S. Postal Service
CERTIFIED MAIL RECEIPT
 Domestic Mail Only

For delivery information, visit **OFFICIAL**

Pooled Parties (6)
 Case No. 15987

Certified Mail Fee \$

Extra Services & Fees (check box; add fee as appropriate)
☐ Return Receipt (hardcopy) \$
☐ Return Receipt (electronic) \$
☐ Certified Mail Restricted Delivery \$
☐ Adult Signature Required \$
☐ Adult Signature Restricted Delivery \$

Postmark
 Here

Barrett Oklahoma Interests, Ltd
 Attention: Brad Dibrell
 PO Box 171190
 San Antonio, TX 78217

City, State, ZIP+4

PS Form 3800, April 2015 PSN 7560-02-000-9058

See Reverse for Instructions

COMPLETE THIS SECTION

- Complete items 1, 2, and 3.
 Print your name and address on the reverse so that we can return the card to you.
 Attach this card to the back of the mailpiece, or on the front if space permits.

1. Article Addressed to:

Barrett Oklahoma Interests, Ltd
 Attention: Brad Dibrell
 PO Box 171190
 San Antonio, TX 78217



9590 9402 3164 7166 5189 94

2. Article Number (Transfer from service label)

7017 2620 0001 1360 0242

PS Form 3811, July 2015 PSN 7560-02-000-9058

COMPLETE THIS SECTION ON DELIVERY

A. Signature

X *[Signature]*

☐ Agent
☐ Addressee

B. Received by (Printed Name)

Dianne Davis

C. Date of Delivery

2-6-18

D. Is delivery address different from item 1? ☐ Yes
 If YES, enter delivery address below: ☐ No

3. Service Type

☐ Adult Signature
☐ Adult Signature Restricted Delivery
☒ Certified Mail®
☐ Certified Mail Restricted Delivery
☐ Collect on Delivery
☐ Collect on Delivery Restricted Delivery
☐ Insured Mail
☐ Mail Restricted Delivery

☐ Priority Mail Express®
☐ Registered Mail™
☐ Registered Mail Restricted Delivery
☐ Return Receipt for Merchandise
☐ Signature Confirmation®
☐ Signature Confirmation Restricted Delivery

7017 2620 0001 1360 0259

U.S. Postal Service
CERTIFIED MAIL® RECEIPT
 Domestic Mail Only

For delivery information, visit **OFFICIAL**

Pooled Parties (6)
 Case No. 15987

Certified Mail Fee \$

Extra Services & Fees (check box; add fee as appropriate)
☐ Return Receipt (hardcopy) \$
☐ Return Receipt (electronic) \$
☐ Certified Mail Restricted Delivery \$
☐ Adult Signature Required \$
☐ Adult Signature Restricted Delivery \$

Postmark
 Here

Burlington Resources Oil & Gas
 Company
 Attention: Cody Travers
 600 North Dairy Ashford
 Houston, TX 77252

City, State, ZIP+4

PS Form 3800, April 2015 PSN 7560-02-000-9058

See Reverse for Instructions

CERTIFIED MAIL

PLACE STICKER AT TOP OF ENVELOPE TO THE RIGHT OF THE RETURN ADDRESS FOLD AT DOTTED LINE

SECTION ON DELIVERY

- Complete items 1, 2, and 3.
 Print your name and address on the reverse so that we can return the card to you.
 Attach this card to the back of the mailpiece, or on the front if space permits.

1. Article Addressed to:

Burlington Resources Oil & Gas
 Company
 Attention: Cody Travers
 600 North Dairy Ashford
 Houston, TX 77252



9590 9402 3164 7166 5190 07

2. Article Number (Transfer from service label)

7017 2620 0001 1360 0259

PS Form 3811, July 2015 PSN 7560-02-000-9058

A. Signature

X *[Signature]*

☐ Agent
☐ Addressee

B. Received by (Printed Name)

C. Date of Delivery

02/5/18

D. Is delivery address different from item 1? ☐ Yes
 If YES, enter delivery address below: ☐ No

3. Service Type

☐ Adult Signature
☐ Adult Signature Restricted Delivery
☒ Certified Mail®
☐ Certified Mail Restricted Delivery
☐ Collect on Delivery
☐ Collect on Delivery Restricted Delivery
☐ Insured Mail
☐ Mail Restricted Delivery

☐ Priority Mail Express®
☐ Registered Mail™
☐ Registered Mail Restricted Delivery
☐ Return Receipt for Merchandise
☐ Signature Confirmation®
☐ Signature Confirmation Restricted Delivery

Domestic Return Receipt

7017 2620 0001 1360 0266

U.S. Postal Service
CERTIFIED MAIL® RECEIPT
Domestic Mail Only

For delivery information, visit usps.com**OFFICIAL**Pooled Parties (6)
Case No. 15987

Certified Mail Fee

Extra Services & Fees (check box, add fee as appropriate)

☐ Return Receipt (hardcopy) \$

☐ Return Receipt (electronic) \$

☐ Certified Mail Restricted Delivery \$

☐ Adult Signature Required \$

☐ Adult Signature Restricted Delivery \$

Postmark
Here

Tap Rock Resources, LLC
Attention: Clayton Sporich
602 Park Point Drive, Suite 200
Golden, CO 80401

- Complete items 1, 2, and 3.
■ Print your name and address on the reverse so that we can return the card to you.
■ Attach this card to the back of the mailpiece, or on the front if space permits.

1. Article Addressed to:

Tap Rock Resources, LLC
Attention: Clayton Sporich
602 Park Point Drive, Suite 200
Golden, CO 80401



9590 9402 3164 7166 5190 14

2. Article Number (Transfer from service label)

7017 2620 0001 1360 0266

PS Form 3811, July 2015 PSN 7530-02-000-9053

Domestic Return Receipt

A. Signature

X

(Forn) 8/1

☒ Agent
☐ Addressee

B. Received by (Printed Name)

D. Sporich

C. Date of Delivery

2/5/18

- D. Is delivery address different from item 1? ☐ Yes
If YES, enter delivery address below: ☒ No

3. Service Type

- ☐ Adult Signature
☐ Adult Signature Restricted Delivery
☒ Certified Mail®
☐ Certified Mail Restricted Delivery
☐ Collect on Delivery
☐ Collect on Delivery Restricted Delivery
☐ Mail Restricted Delivery (2)
- ☐ Priority Mail Express®
☐ Registered Mail™
☐ Registered Mail Restricted Delivery
☐ Return Receipt for Merchandise
☐ Signature Confirmation™
☐ Signature Confirmation Restricted Delivery

U.S. Postal Service
CERTIFIED MAIL® RECEIPT
Domestic Mail Only

For delivery information, visit usps.com**OFFICIAL**Pooled Parties (6)
Case No. 15987

Certified Mail Fee

Extra Services & Fees (check box, add fee as appropriate)

☐ Return Receipt (hardcopy) \$

☐ Return Receipt (electronic) \$

☐ Certified Mail Restricted Delivery \$

☐ Adult Signature Required \$

☐ Adult Signature Restricted Delivery \$

Postmark
Here

Osborn Heirs Company, Ltd
Attention: Jackie Ward
PO Box 171190
San Antonio, TX 78217

SENDER: COMPLETE THIS SECTION

- Complete items 1, 2, and 3.
■ Print your name and address on the reverse so that we can return the card to you.
■ Attach this card to the back of the mailpiece, or on the front if space permits.

Osborn Heirs Company, Ltd
Attention: Jackie Ward
PO Box 171190
San Antonio, TX 78217



9590 9402 3164 7166 5190 21

2. Article Number (Transfer from service label)

7017 2620 0001 1360 0273

PS Form 3811, July 2015 PSN 7530-02-000-9053

COMPLETE THIS SECTION ON DELIVERY

A. Signature

X

D. Sporich

☐ Agent
☐ Addressee

B. Received by (Printed Name)

D. Sporich

C. Date of Delivery

2/6/18

- D. Is delivery address different from item 1? ☐ Yes
If YES, enter delivery address below: ☐ No

3. Service Type

- ☐ Adult Signature
☐ Adult Signature Restricted Delivery
☒ Certified Mail®
☐ Certified Mail Restricted Delivery
☐ Collect on Delivery
☐ Collect on Delivery Restricted Delivery
☐ Insured Mail (2)
- ☐ Priority Mail Express®
☐ Registered Mail™
☐ Registered Mail Restricted Delivery
☐ Return Receipt for Merchandise
☐ Signature Confirmation™
☐ Signature Confirmation Restricted Delivery

7017 2620 0001 1360 0273

PS Form 3800, April 2014 PSN 7530-02-000-9053 See Reverse for Instructions

Domestic Return Receipt

7017 2620 0001 1360 0280

U.S. Postal Service
CERTIFIED MAIL® RECEIPT

Domestic Mail Only

For delivery information, visit

OFFICE

Pooled Parties (6)
Case No. 15987

Certified Mail Fee

Extra Services & Fees (check box, add fee as appropriate)

<input type="checkbox"/> Return Receipt (hardcopy)	\$
<input type="checkbox"/> Return Receipt (electronic)	\$
<input type="checkbox"/> Certified Mail Restricted Delivery	\$
<input type="checkbox"/> Adult Signature Required	\$
<input type="checkbox"/> Adult Signature Restricted Delivery	\$

Postmark
Here

Postage

WB Osborn Oil & Gas Operations
Attention: Rex Bourland
1250 NE Interstate 410 Loop #600
San Antonio, TX 78209

PS Form 3800, April 2015 PSN 7530-02-000-9058 See Reverse for Instructions

CERTIFIED MAIL

SECTION ON DELIVERY

- Complete items 1, 2, and 3.
- Print your name and address on the reverse so that we can return the card to you.
- Attach this card to the back of the mailpiece, or on the front if space permits.

1. Article Addressed to:

WB Osborn Oil & Gas Operations
Attention: Rex Bourland
1250 NE Interstate 410 Loop #600
San Antonio, TX 78209



9590 9402 3164 7166 5190 38

2. Article Number (Transfer from service label)

7017 2620 0001 1360 0280

PS Form 3811, July 2015 PSN 7530-02-000-9058

A. Signature

[Signature]

☐ Agent
☐ Addressee

B. Received by (Printed Name)

C. Date of Delivery
2.6.18

D. Is delivery address different from item 1? ☐ Yes
If YES, enter delivery address below: ☐ No

3. Service Type

☐ Adult Signature
☐ Adult Signature Restricted Delivery
☒ Certified Mail®
☐ Certified Mail Restricted Delivery
☐ Collect on Delivery
☐ Collect on Delivery Restricted Delivery
☐ Insured Mail
☐ Mail Restricted Delivery
☐ Registered Mail

☐ Priority Mail Express®
☐ Registered Mail™
☐ Registered Mail Restricted Delivery
☐ Return Receipt for Merchandise
☐ Signature Confirmation®
☐ Signature Confirmation Restricted Delivery

Return Receipt

7017 2620 0001 1360 0280

U.S. Postal Service
CERTIFIED MAIL® RECEIPT

Domestic Mail Only

For delivery information, visit

OFFICE

Pooled Parties (6)
Case No. 15987

Certified Mail Fee

Extra Services & Fees (check box, add fee as appropriate)

<input type="checkbox"/> Return Receipt (hardcopy)	\$
<input type="checkbox"/> Return Receipt (electronic)	\$
<input type="checkbox"/> Certified Mail Restricted Delivery	\$
<input type="checkbox"/> Adult Signature Required	\$
<input type="checkbox"/> Adult Signature Restricted Delivery	\$

Postmark
Here

Postage

Clara Jane Miller C/O
Trustees of Jal Public Library Fund
PO Box 178
Jal, NM 88252

PS Form 3800, April 2015 PSN 7530-02-000-9058 See Reverse for Instructions

**Amen Corner State Com 26-36-27 No. 111H Well
Offsets (3)
Case No. 15987**

Oxy USA Inc.
Attn: Nicole Singer
5 Greenway Plaza, Suite 110
Houston, TX 77046

COG Operating, LLC
600 W. Illinois Avenue
Midland, TX 79701

Blackbeard Operating, LLC
Attention: Chris Gonzalez
201 W Wall Street Suite 900
Midland, TX 79701

7017 2620 0001 1360 0310

U.S. Postal Service
CERTIFIED MAIL® RECEIPT
 For delivery information, visit [www.usps.com](#)

OFFICE Offsets (3)
 Case No. 15987

Certified Mail Fee \$

Extra Services & Fees (check box, add fee as appropriate)

<input type="checkbox"/> Return Receipt (hardcopy)	\$
<input type="checkbox"/> Return Receipt (electronic)	\$
<input type="checkbox"/> Certified Mail Restricted Delivery	\$
<input type="checkbox"/> Adult Signature Required	\$
<input type="checkbox"/> Adult Signature Restricted Delivery	\$

Postmark Here

Postage

Oxy USA Inc.
 Attn: Nicole Singer
 5 Greenway Plaza, Suite 110
 Houston, TX 77046

PS Form 3800, April 2015 See reverse for instructions

7017 2620 0001 1360 0310

U.S. Postal Service
CERTIFIED MAIL® RECEIPT
 Domestic Mail Only

For delivery information, visit [www.usps.com](#)

OFFICE Offsets (3)
 Case No. 15987

Certified Mail Fee \$

Extra Services & Fees (check box, add fee as appropriate)

<input type="checkbox"/> Return Receipt (hardcopy)	\$
<input type="checkbox"/> Return Receipt (electronic)	\$
<input type="checkbox"/> Certified Mail Restricted Delivery	\$
<input type="checkbox"/> Adult Signature Required	\$
<input type="checkbox"/> Adult Signature Restricted Delivery	\$

Postmark Here

Postage

COG Operating, LLC
 600 W. Illinois Avenue
 Midland, TX 79701

PS Form 3800, April 2015 See reverse for instructions

SENDER: COMPLETE THIS SECTION

Complete items 1, 2, and 3.
 Print your name and address on the reverse so that we can return the card to you.
 Attach this card to the back of the mailpiece, or on the front if space permits.

1. Article Addressed to:

COG Operating, LLC
 600 W. Illinois Avenue
 Midland, TX 79701

Barcode: 9590 9402 3164 7166 5190 69

2. Article Number (Transfer from service label)

7017 2620 0001 1360 0310

PS Form 3811, July 2016 PSN 7530-02-000-9053

COMPLETE THIS SECTION ON DELIVERY

A. Signature ☒ Agent ☐ Addressee

B. Received by (Printed Name)

C. Date of Delivery

D. Is delivery address different from item 1? ☐ Yes ☐ No
 If YES, enter delivery address below:

3. Service Type

<input type="checkbox"/> Adult Signature	<input type="checkbox"/> Priority Mail Express
<input type="checkbox"/> Adult Signature Restricted Delivery	<input type="checkbox"/> Registered Mail
<input checked="" type="checkbox"/> Certified Mail®	<input type="checkbox"/> Registered Mail Restricted Delivery
<input type="checkbox"/> Certified Mail Restricted Delivery	<input type="checkbox"/> Return Receipt for Merchandise
<input type="checkbox"/> Collect on Delivery	<input type="checkbox"/> Signature Confirmation
<input type="checkbox"/> Collect on Delivery Restricted Delivery	<input type="checkbox"/> Signature Confirmation Restricted Delivery
<input type="checkbox"/> Mail Restricted Delivery	

(over \$500)

Domestic Return Receipt

7017 2620 0001 1360 0327

U.S. Postal Service
CERTIFIED MAIL RECEIPT
 Domestic Mail Only

For delivery information, visit our website at usps.com

OFFICE

Offsets (3)
 Case No. 15987

Certified Mail Fee

- Extra Services & Fees (check box, add fee as appropriate)
- ☐ Return Receipt (hardcopy) \$
 - ☐ Return Receipt (electronic) \$
 - ☐ Certified Mail Restricted Delivery \$
 - ☐ Adult Signature Required \$
 - ☐ Adult Signature Restricted Delivery \$

Postmark
 Here

Blackbeard Operating, LLC
 Attention: Chris Gonzalez
 201 W Wall Street Suite 900
 Midland, TX 79701

City, State, ZIP+4

PS Form 3800, April 2010

See Reverse for Instructions

- Complete items 1, 2, and 3.
- Print your name and address on the reverse so that we can return the card to you.
- Attach this card to the back of the mailpiece, or on the front if space permits.

1. Article Addressed to:

Blackbeard Operating, LLC
 Attention: Chris Gonzalez
 201 W Wall Street Suite 900
 Midland, TX 79701



9590 9402 3164 7166 5190 52

2. Article Number (Transfer from service label)

7017 2620 0001 1360 0327

PS Form 3811, July 2010 PSN 7530-02-000-9053

USE THIS SECTION ON DELIVERY

A. Signature

Chris Gonzalez

- ☐ Agent
- ☐ Addressee

B. Received by (Printed Name)

C. Date of Delivery

2-1

D. Is delivery address different from item 1?

☐ Yes

If YES, enter delivery address below:

☐ No

3. Service Type

- ☐ Adult Signature
- ☐ Adult Signature Restricted Delivery
- ☒ Certified Mail®
- ☐ Certified Mail Restricted Delivery
- ☐ Collect on Delivery
- ☐ Collect on Delivery Restricted Delivery
- ☐ Mail Restricted Delivery

- ☐ Priority Mail Express®
- ☐ Registered Mail®
- ☐ Registered Mail Restricted Delivery
- ☐ Return Receipt for Merchandise
- ☒ Signature Confirmation®
- ☐ Signature Confirmation Restricted Delivery

(over 3000)

Domestic Return Receipt

Affidavit of Publication

STATE OF NEW MEXICO
COUNTY OF LEA

I, Daniel Russell, Publisher of the Hobbs News-Sun, a newspaper published at Hobbs, New Mexico, solemnly swear that the clipping attached hereto was published in the regular and entire issue of said newspaper, and not a supplement thereof for a period of 1 issue(s).

Beginning with the issue dated
February 06, 2018
and ending with the issue dated
February 06, 2018.



Publisher

Sworn and subscribed to before me this
6th day of February 2018.



Business Manager

My commission expires
January 29, 2019

(Seal)

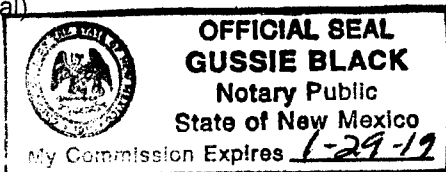

This newspaper is duly qualified to publish legal notices or advertisements within the meaning of Section 3, Chapter 167, Laws of 1937 and payment of fees for said



67100754

00206707

HOLLAND & HART LLC
PO BOX 2208
SANTA FE,, NM 87504-2208

BEFORE THE OIL CONSERVATION DIVISION
Santa Fe, New Mexico
Exhibit No. 6
Submitted by: AMEREDEV OPERATING, LLC
Hearing Date: February 22, 2018

Wolfcamp Pool — Amen Corner 26-36-27 111H

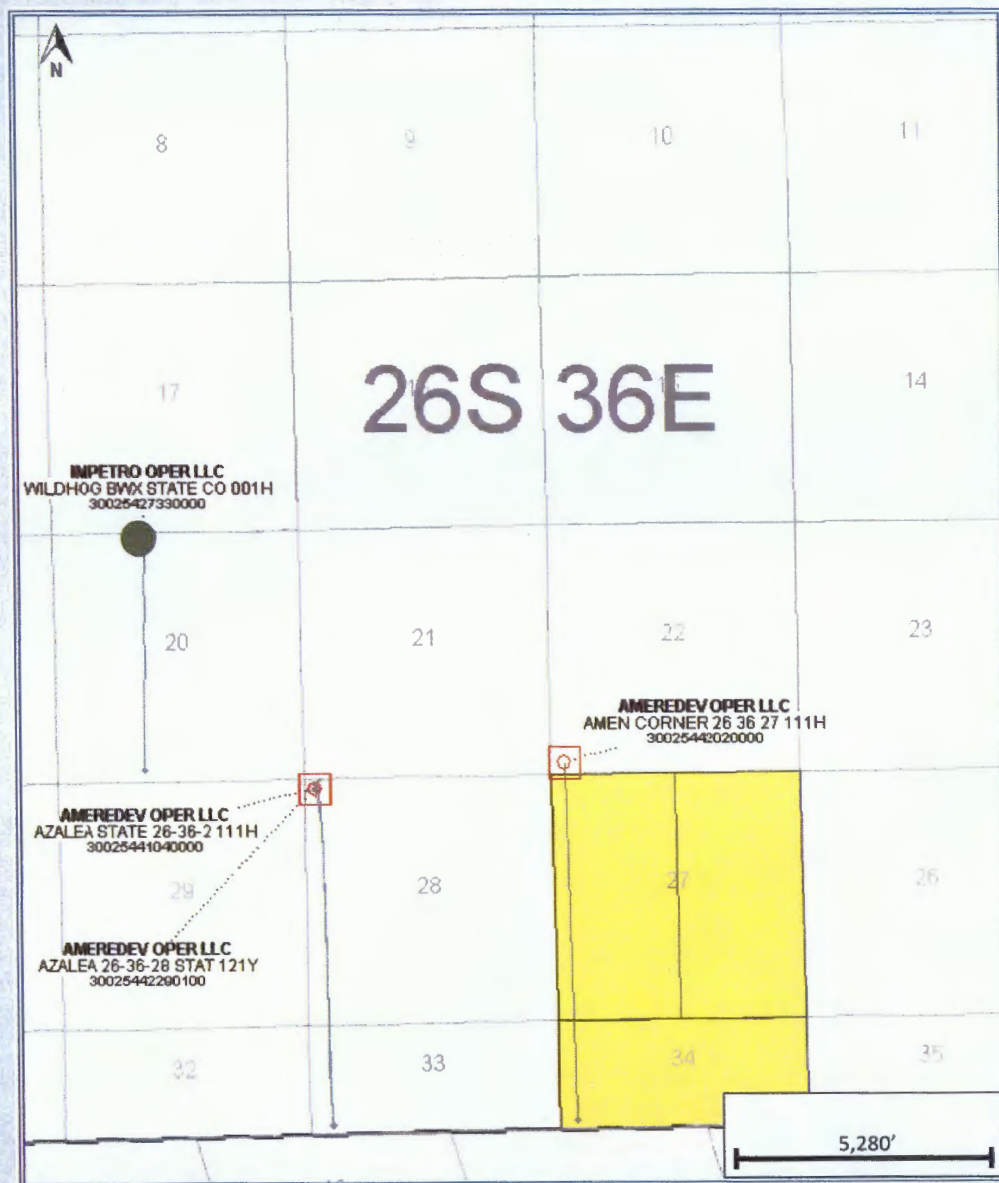

Map Legend

SHL BHL



Ameredev Wolfcamp Horizontal Locations



Producing Wolfcamp Wells



Ameredev Acreage

AMEREDEV

Amen LLC

Wolfcamp Pool - Wolfcamp Structure Map (Subsea Depth)

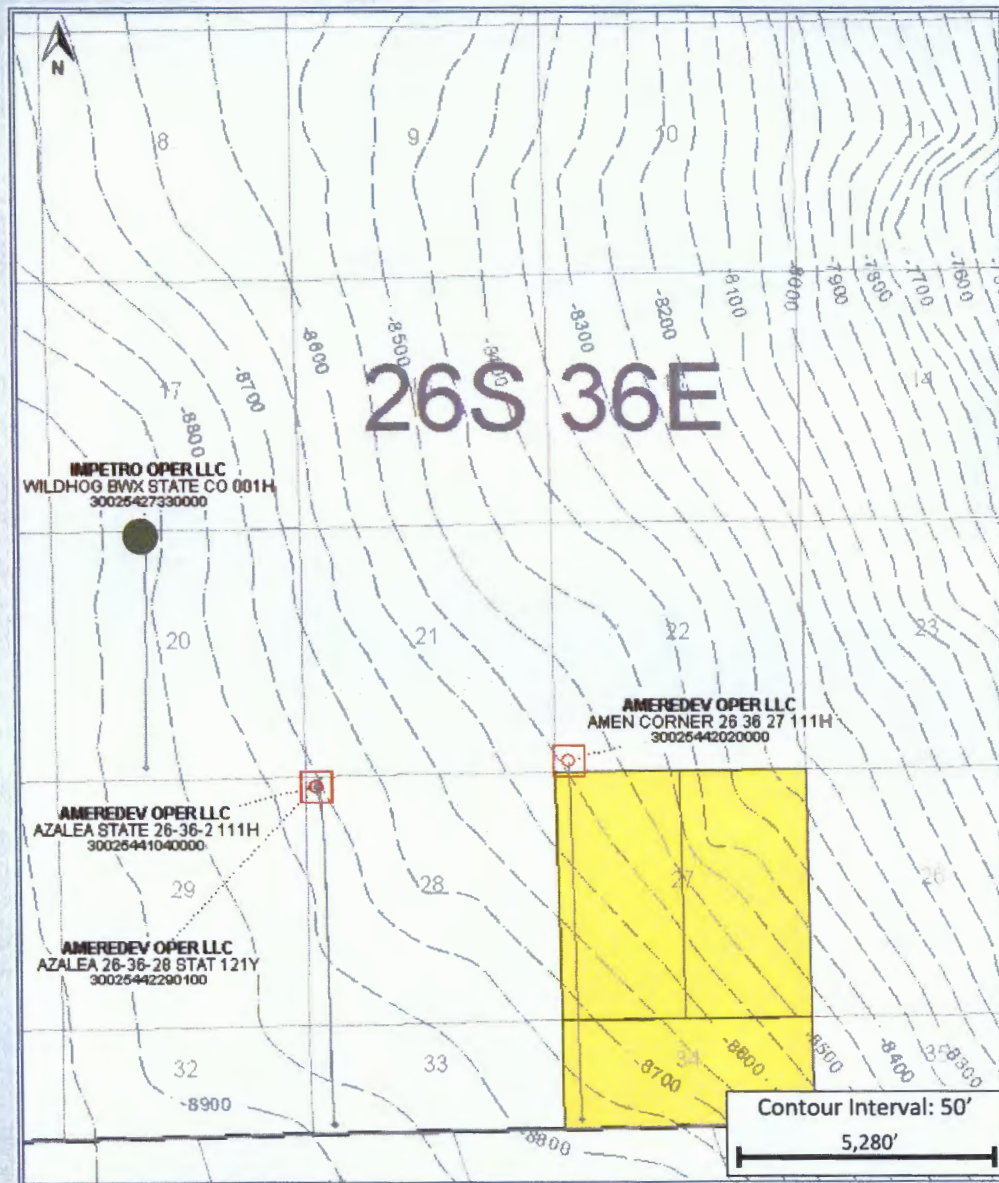

Map Legend

SHL BHL



Amerdev Wolfcamp Horizontal Locations



Producing Wolfcamp Wells



Amerdev Acreage

AMEREDEV

Amerdev LLC

Wolfcamp Pool — Cross Section Map

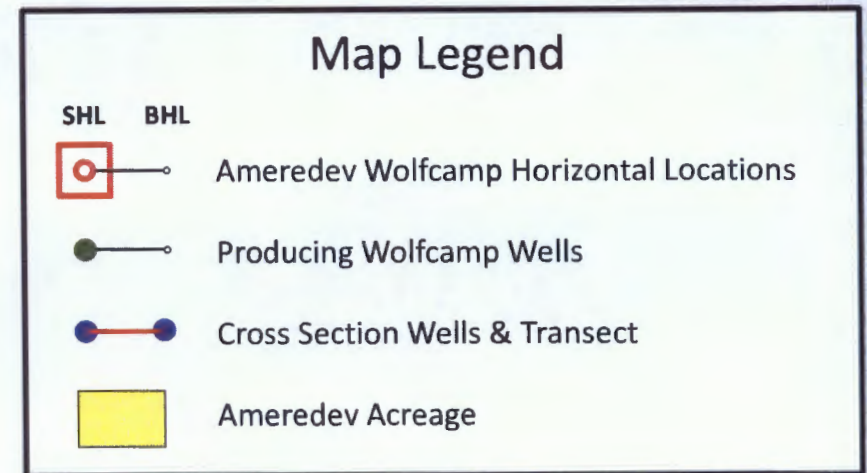
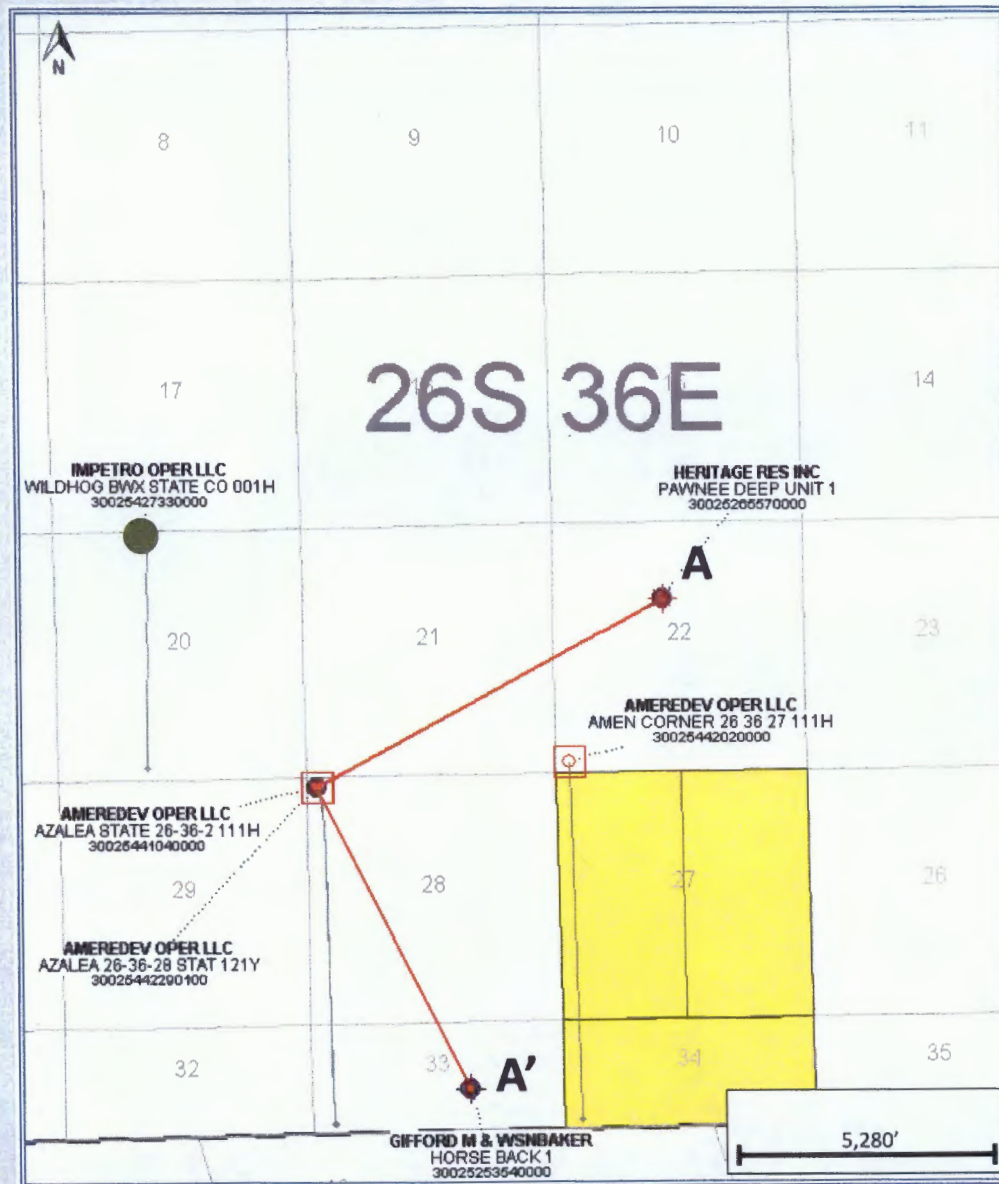

AMEREDEV

Wolfcamp Pool - Stratigraphic Cross Section

PAWNEE DEEP UNIT 1
300252655/0000
GIFFORD & MITCHELL

AZALEA 26 36 28 STAT 121Y
30025442290000
AMEREDEV OPER LLC

HORSE BACK 1
30025253540000
GIFFORD M & WSNBAKER

A

A'

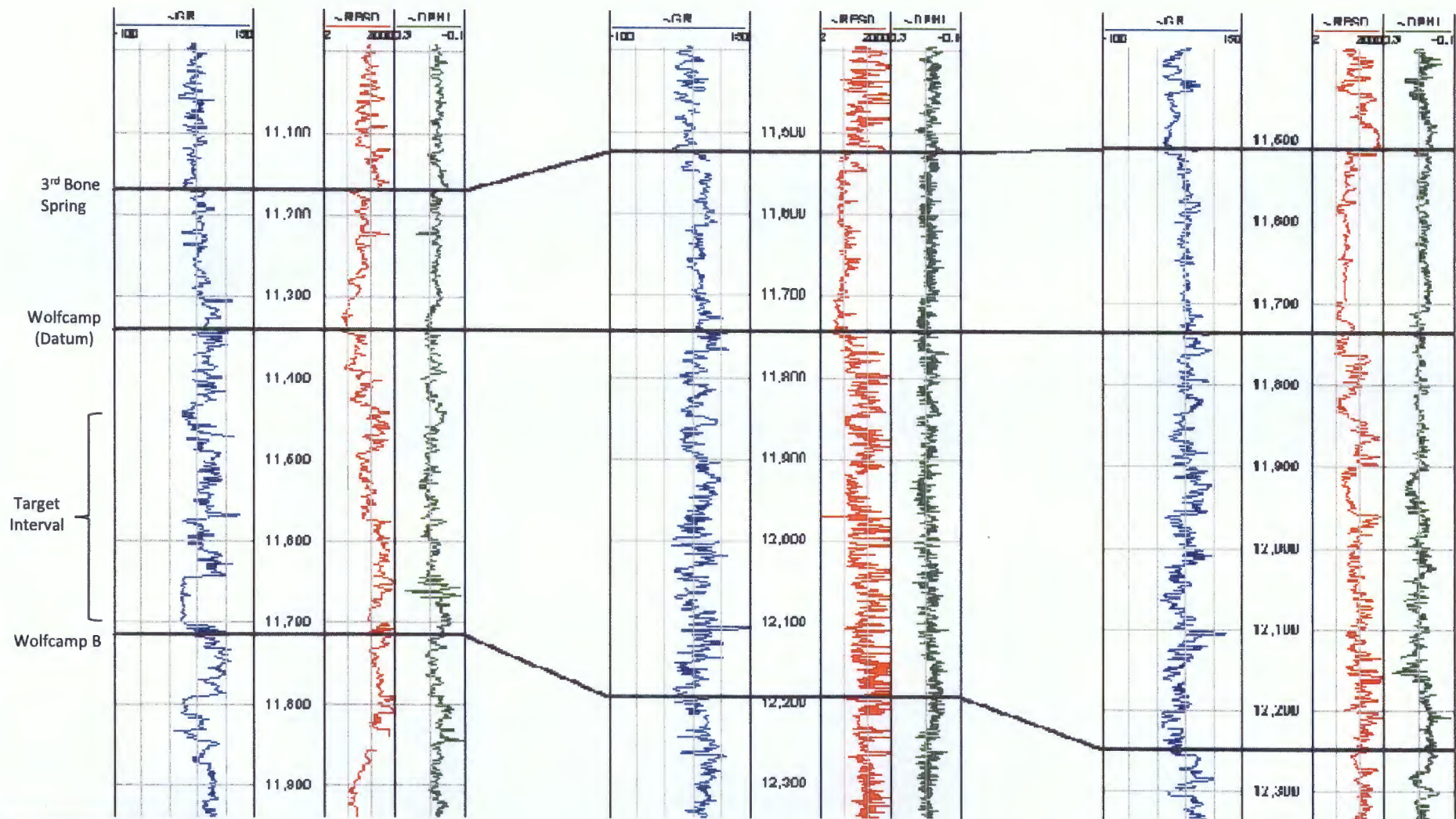

AMEREDEV