

**STATE OF NEW MEXICO
DEPARTMENT OF ENERGY, MINERALS AND NATURAL RESOURCES
OIL CONSERVATION DIVISION**

**APPLICATIONS OF NOVO OIL & GAS, LLC
FOR A NON-STANDARD SPACING AND PRORATION UNIT
AND COMPULSORY POOLING,
EDDY COUNTY, NEW MEXICO.**

Township 23 South, Range 29 East, Eddy County, New Mexico

- Case 16281 BONE SPRING – N/2N/2 Section 6 and Lots 2 – 4 Section 5
Rana Salada Fed Com 1 5 23S 29E 2B #1H
- Case 16282 BONE SPRING – S/2S/2 Section 4 and Section 5
Rana Salada Fed Com 6 4 23S 29E 3B #1H
- Case 16283 BONE SPRING – N/2S/2 Section 4 and Section 5
Rana Salada Fed Com 6 4 23S 29E 3B #2H
- Case 16285 WOLFCAMP – N/2 Sections 5 and Section 6
Rana Salada Fed Com 1 5 23S 29E WB #1H
Rana Salada Fed Com 1 5 23S 29E WXY #1H
- Case 16286 WOLFCAMP – S/2 Sections 4 and 5
Rana Salada Fed Com 6 4 23S 29E WB #1H
Rana Salada Fed Com 6 4 23S 29E WXY #1H
- Case 16284 AMENDED - BONE SPRING – E/2E/2 Section 5 and will be re-noticed for
August 23rd

District I
1625 N. French Dr., Hobbs, NM 88240
Phone: (575) 393-6161 Fax: (575) 393-0720
District II
811 S. First St., Artesia, NM 88210
Phone: (575) 748-1283 Fax: (575) 748-9720
District III
1000 Rio Brazos Road, Aztec, NM 87410
Phone: (505) 334-6178 Fax: (505) 334-6170
District IV
1220 S. St. Francis Dr., Santa Fe, NM 87505
Phone: (505) 476-3460 Fax: (505) 476-3462

State of New Mexico
Energy, Minerals & Natural Resources Department
OIL CONSERVATION DIVISION
1220 South St. Francis Dr.
Santa Fe, NM 87505

Form C-102
Revised August 1, 2011
Submit one copy to appropriate
District Office

☐ AMENDED REPORT

WELL LOCATION AND ACREAGE DEDICATION PLAT

¹ API Number	² Pool Code	³ Pool Name
⁴ Property Code	⁵ Property Name RANA SALADA FED COM 6 4 23S 29E 3B	⁶ Well Number 2H
⁷ OGRID No. 372920	⁸ Operator Name NOVO OIL AND GAS NORTHERN DELAWARE, LLC	⁹ Elevation 3041.2

¹⁰ Surface Location

UL or lot no.	Section	Township	Range	Lot Idn	Feet from the	North/South line	Feet from the	East/West line	County
I	6	23 S	29 E		1443	SOUTH	612	EAST	EDDY

¹¹ Bottom Hole Location If Different From Surface

UL or lot no.	Section	Township	Range	Lot Idn	Feet from the	North/South line	Feet from the	East/ West line	County
I	4	23 S	29 E		1870	SOUTH	330	EAST	EDDY

¹² Dedicated Acres	¹³ Joint or Infill	¹⁴ Consolidation Code	¹⁵ Order No.
-------------------------------	-------------------------------	----------------------------------	-------------------------

No allowable will be assigned to this completion until all interests have been consolidated or a non-standard unit has been approved by the division.

<p>17 OPERATOR CERTIFICATION</p> <p>I hereby certify that the information contained herein is true and complete to the best of my knowledge and belief, and that this organization either owns a working interest or unclassified mineral interest in the land including the proposed bottom hole location or has a right to drill this well at this location pursuant to a contract with an owner of such a mineral or working interest, or to a voluntary pooling agreement or a compulsory pooling order heretofore entered by the division.</p> <p>Signature _____ Date _____</p> <p>Printed Name _____</p> <p>E-mail Address _____</p>			
<p>18 SURVEYOR CERTIFICATION</p> <p>I hereby certify that the well location shown on this plat was plotted from field notes of actual surveys made by me or under my supervision, and that the same is true and correct to the best of my belief.</p> <p>MAY 8, 2011</p> <p>Date of Survey _____</p> <p>Signature and Seal of Professional Surveyor _____</p> <p>Certificate Number FILLIMON F. JARAMILLO, PLS 12797</p> <p>SURVEY NO. 6156</p>			

RANA SALADA FED COM 6 4 23S 29E 3B 2H
ELEV. = 3041.2'
LAT. = 32.3309824°N (NAD83)
LONG. = 104.0175754°W
NMSP EAST (FT)
N = 484287.29
E = 638865.65

TAKE POINT
LAT. = 32.3321009°N
LONG. = 104.0145029°W
NMSP EAST (FT)
N = 484896.93
E = 639813.45

BOTTOM OF HOLE
LAT. = 32.3322813°N
LONG. = 103.9823504°W
NMSP EAST (FT)
N = 484793.60
E = 649744.11

W/4 CORNER SEC. 6
LAT. = 32.3348340°N
LONG. = 104.0319894°W
NMSP EAST (FT)
N = 485674.56
E = 634408.64

SECTION CORNER
LAT. = 32.3418009°N
LONG. = 104.0239405°W
NMSP EAST (FT)
N = 488217.15
E = 636888.30

SECTION CORNER
LAT. = 32.3417245°N
LONG. = 103.9982714°W
NMSP EAST (FT)
N = 488213.27
E = 644815.88

NE CORNER SEC. 4
LAT. = 32.3415792°N
LONG. = 103.9811510°W
NMSP EAST (FT)
N = 488213.70
E = 650103.34

N/4 CORNER SEC. 5
LAT. = 32.3417556°N
LONG. = 104.0068255°W
NMSP EAST (FT)
N = 488216.38
E = 642174.05

N/4 CORNER SEC. 4
LAT. = 32.3418986°N
LONG. = 103.9897047°W
NMSP EAST (FT)
N = 488212.18
E = 647461.63

W/4 CORNER SEC. 6
LAT. = 32.3348340°N
LONG. = 104.0319894°W
NMSP EAST (FT)
N = 485674.56
E = 634408.64

SECTION CORNER
LAT. = 32.3418009°N
LONG. = 104.0239405°W
NMSP EAST (FT)
N = 488217.15
E = 636888.30

SECTION CORNER
LAT. = 32.3417245°N
LONG. = 103.9982714°W
NMSP EAST (FT)
N = 488213.27
E = 644815.88

NE CORNER SEC. 4
LAT. = 32.3415792°N
LONG. = 103.9811510°W
NMSP EAST (FT)
N = 488213.70
E = 650103.34

N/4 CORNER SEC. 5
LAT. = 32.3417556°N
LONG. = 104.0068255°W
NMSP EAST (FT)
N = 488216.38
E = 642174.05

N/4 CORNER SEC. 4
LAT. = 32.3418986°N
LONG. = 103.9897047°W
NMSP EAST (FT)
N = 488212.18
E = 647461.63

W/4 CORNER SEC. 6
LAT. = 32.3348340°N
LONG. = 104.0319894°W
NMSP EAST (FT)
N = 485674.56
E = 634408.64

SECTION CORNER
LAT. = 32.3418009°N
LONG. = 104.0239405°W
NMSP EAST (FT)
N = 488217.15
E = 636888.30

SECTION CORNER
LAT. = 32.3417245°N
LONG. = 103.9982714°W
NMSP EAST (FT)
N = 488213.27
E = 644815.88

NE CORNER SEC. 4
LAT. = 32.3415792°N
LONG. = 103.9811510°W
NMSP EAST (FT)
N = 488213.70
E = 650103.34

N/4 CORNER SEC. 5
LAT. = 32.3417556°N
LONG. = 104.0068255°W
NMSP EAST (FT)
N = 488216.38
E = 642174.05

N/4 CORNER SEC. 4
LAT. = 32.3418986°N
LONG. = 103.9897047°W
NMSP EAST (FT)
N = 488212.18
E = 647461.63

W/4 CORNER SEC. 6
LAT. = 32.3348340°N
LONG. = 104.0319894°W
NMSP EAST (FT)
N = 485674.56
E = 634408.64

SECTION CORNER
LAT. = 32.3418009°N
LONG. = 104.0239405°W
NMSP EAST (FT)
N = 488217.15
E = 636888.30

SECTION CORNER
LAT. = 32.3417245°N
LONG. = 103.9982714°W
NMSP EAST (FT)
N = 488213.27
E = 644815.88

NE CORNER SEC. 4
LAT. = 32.3415792°N
LONG. = 103.9811510°W
NMSP EAST (FT)
N = 488213.70
E = 650103.34

N/4 CORNER SEC. 5
LAT. = 32.3417556°N
LONG. = 104.0068255°W
NMSP EAST (FT)
N = 488216.38
E = 642174.05

N/4 CORNER SEC. 4
LAT. = 32.3418986°N
LONG. = 103.9897047°W
NMSP EAST (FT)
N = 488212.18
E = 647461.63

W/4 CORNER SEC. 6
LAT. = 32.3348340°N
LONG. = 104.0319894°W
NMSP EAST (FT)
N = 485674.56
E = 634408.64

SECTION CORNER
LAT. = 32.3418009°N
LONG. = 104.0239405°W
NMSP EAST (FT)
N = 488217.15
E = 636888.30

SECTION CORNER
LAT. = 32.3417245°N
LONG. = 103.9982714°W
NMSP EAST (FT)
N = 488213.27
E = 644815.88

NE CORNER SEC. 4
LAT. = 32.3415792°N
LONG. = 103.9811510°W
NMSP EAST (FT)
N = 488213.70
E = 650103.34

N/4 CORNER SEC. 5
LAT. = 32.3417556°N
LONG. = 104.0068255°W
NMSP EAST (FT)
N = 488216.38
E = 642174.05

N/4 CORNER SEC. 4
LAT. = 32.3418986°N
LONG. = 103.9897047°W
NMSP EAST (FT)
N = 488212.18
E = 647461.63

W/4 CORNER SEC. 6
LAT. = 32.3348340°N
LONG. = 104.0319894°W
NMSP EAST (FT)
N = 485674.56
E = 634408.64

SECTION CORNER
LAT. = 32.3418009°N
LONG. = 104.0239405°W
NMSP EAST (FT)
N = 488217.15
E = 636888.30

SECTION CORNER
LAT. = 32.3417245°N
LONG. = 103.9982714°W
NMSP EAST (FT)
N = 488213.27
E = 644815.88

NE CORNER SEC. 4
LAT. = 32.3415792°N
LONG. = 103.9811510°W
NMSP EAST (FT)
N = 488213.70
E = 650103.34

N/4 CORNER SEC. 5
LAT. = 32.3417556°N
LONG. = 104.0068255°W
NMSP EAST (FT)
N = 488216.38
E = 642174.05

N/4 CORNER SEC. 4
LAT. = 32.3418986°N
LONG. = 103.9897047°W
NMSP EAST (FT)
N = 488212.18
E = 647461.63

W/4 CORNER SEC. 6
LAT. = 32.3348340°N
LONG. = 104.0319894°W
NMSP EAST (FT)
N = 485674.56
E = 634408.64

SECTION CORNER
LAT. = 32.3418009°N
LONG. = 104.0239405°W
NMSP EAST (FT)
N = 488217.15
E = 636888.30

SECTION CORNER
LAT. = 32.3417245°N
LONG. = 103.9982714°W
NMSP EAST (FT)
N = 488213.27
E = 644815.88

NE CORNER SEC. 4
LAT. = 32.3415792°N
LONG. = 103.9811510°W
NMSP EAST (FT)
N = 488213.70
E = 650103.34

N/4 CORNER SEC. 5
LAT. = 32.3417556°N
LONG. = 104.0068255°W
NMSP EAST (FT)
N = 488216.38
E = 642174.05

N/4 CORNER SEC. 4
LAT. = 32.3418986°N
LONG. = 103.9897047°W
NMSP EAST (FT)
N = 488212.18
E = 647461.63

W/4 CORNER SEC. 6
LAT. = 32.3348340°N
LONG. = 104.0319894°W
NMSP EAST (FT)
N = 485674.56
E = 634408.64

SECTION CORNER
LAT. = 32.3418009°N
LONG. = 104.0239405°W
NMSP EAST (FT)
N = 488217.15
E = 636888.30

SECTION CORNER
LAT. = 32.3417245°N
LONG. = 103.9982714°W
NMSP EAST (FT)
N = 488213.27
E = 644815.88

NE CORNER SEC. 4
LAT. = 32.3415792°N
LONG. = 103.9811510°W
NMSP EAST (FT)
N = 488213.70
E = 650103.34

N/4 CORNER SEC. 5
LAT. = 32.3417556°N
LONG. = 104.0068255°W
NMSP EAST (FT)
N = 488216.38
E = 642174.05

N/4 CORNER SEC. 4
LAT. = 32.3418986°N
LONG. = 103.9897047°W
NMSP EAST (FT)
N = 488212.18
E = 647461.63

W/4 CORNER SEC. 6
LAT. = 32.3348340°N
LONG. = 104.0319894°W
NMSP EAST (FT)
N = 485674.56
E = 634408.64

SECTION CORNER
LAT. = 32.3418009°N
LONG. = 104.0239405°W
NMSP EAST (FT)
N = 488217.15
E = 636888.30

SECTION CORNER
LAT. = 32.3417245°N
LONG. = 103.9982714°W
NMSP EAST (FT)
N = 488213.27
E = 644815.88

NE CORNER SEC. 4
LAT. = 32.3415792°N
LONG. = 103.9811510°W
NMSP EAST (FT)
N = 488213.70
E = 650103.34

N/4 CORNER SEC. 5
LAT. = 32.3417556°N
LONG. = 104.0068255°W
NMSP EAST (FT)
N = 488216.38
E = 642174.05

N/4 CORNER SEC. 4
LAT. = 32.3418986°N
LONG. = 103.9897047°W
NMSP EAST (FT)
N = 488212.18
E = 647461.63

W/4 CORNER SEC. 6
LAT. = 32.3348340°N
LONG. = 104.0319894°W
NMSP EAST (FT)
N = 485674.56
E = 634408.64

SECTION CORNER
LAT. = 32.3418009°N
LONG. = 104.0239405°W
NMSP EAST (FT)
N = 488217.15
E = 636888.30

SECTION CORNER
LAT. = 32.3417245°N
LONG. = 103.9982714°W
NMSP EAST (FT)
N = 488213.27
E = 644815.88

NE CORNER SEC. 4
LAT. = 32.3415792°N
LONG. = 103.9811510°W
NMSP EAST (FT)
N = 488213.70
E = 650103.34

N/4 CORNER SEC. 5
LAT. = 32.3417556°N
LONG. = 104.0068255°W
NMSP EAST (FT)
N = 488216.38
E = 642174.05

N/4 CORNER SEC. 4
LAT. = 32.3418986°N
LONG. = 103.9897047°W
NMSP EAST (FT)
N = 488212.18
E = 647461.63

W/4 CORNER SEC. 6
LAT. = 32.3348340°N
LONG. = 104.0319894°W
NMSP EAST (FT)
N = 485674.56
E = 634408.64

SECTION CORNER
LAT. = 32.3418009°N
LONG. = 104.0239405°W
NMSP EAST (FT)
N = 488217.15
E = 636888.30

SECTION CORNER
LAT. = 32.3417245°N
LONG. = 103.9982714°W
NMSP EAST (FT)
N = 488213.27
E = 644815.88

NE CORNER SEC. 4
LAT. = 32.3415792°N
LONG. = 103.9811510°W
NMSP EAST (FT)
N = 488213.70
E = 650103.34

N/4 CORNER SEC. 5
LAT. = 32.3417556°N
LONG. = 104.0068255°W
NMSP EAST (FT)
N = 488216.38
E = 642174.05

N/4 CORNER SEC. 4
LAT. = 32.3418986°N
LONG. = 103.9897047°W
NMSP EAST (FT)
N = 488212.18
E = 647461.63

W/4 CORNER SEC. 6
LAT. = 32.3348340°N
LONG. = 104.0319894°W
NMSP EAST (FT)
N = 485674.56
E = 634408.64

SECTION CORNER
LAT. = 32.3418009°N
LONG. = 104.0239405°W
NMSP EAST (FT)
N = 488217.15
E = 636888.30

SECTION CORNER
LAT. = 32.3417245°N
LONG. = 103.9982714°W
NMSP EAST (FT)
N = 488213.27
E = 644815.88

NE CORNER SEC. 4
LAT. = 32.3415792°N
LONG. = 103.9811510°W
NMSP EAST (FT)
N = 488213.70
E = 650103.34

N/4 CORNER SEC. 5
LAT. = 32.3417556°N
LONG. = 104.0068255°W
NMSP EAST (FT)
N = 488216.38
E = 642174.05

N/4 CORNER SEC. 4
LAT. = 32.3418986°N
LONG. = 103.9897047°W
NMSP EAST (FT)
N = 488212.18
E = 647461.63

W/4 CORNER SEC. 6
LAT. = 32.3348340°N
LONG. = 104.0319894°W
NMSP EAST (FT)
N = 485674.56
E = 634408.64

SECTION CORNER
LAT. = 32.3418009°N
LONG. = 104.0239405°W
NMSP EAST (FT)
N = 488217.15
E = 636888.30

SECTION CORNER
LAT. = 32.3417245°N
LONG. = 103.9982714°W
NMSP EAST (FT)
N = 488213.27
E = 644815.88

NE CORNER SEC. 4
LAT. = 32.3415792°N
LONG. = 103.9811510°W
NMSP EAST (FT)
N = 488213.70
E = 650103.34

N/4 CORNER SEC. 5
LAT. = 32.3417556°N
LONG. = 104.0068255°W
NMSP EAST (FT)
N = 488216.38
E = 642174.05

N/4 CORNER SEC. 4
LAT. = 32.3418986°N
LONG. = 103.9897047°W
NMSP EAST (FT)
N = 488212.18
E = 647461.63

W/4 CORNER SEC. 6
LAT. = 32.3348340°N
LONG. = 104.0319894°W
NMSP EAST (FT)
N = 485674.56
E = 634408.64

SECTION CORNER
LAT. = 32.3418009°N
LONG. = 104.0239405°W
NMSP EAST (FT)
N = 488217.15
E = 636888.30

SECTION CORNER
LAT. = 32.3417245°N
LONG. = 103.9982714°W
NMSP EAST (FT)
N = 488213.27
E = 644815.88

NE CORNER SEC. 4
LAT. = 32.3415792°N
LONG. = 103.9811510°W
NMSP EAST (FT)
N = 488213.70
E = 650103.34

N/4 CORNER SEC. 5
LAT. = 32.3417556°N
LONG. = 104.0068255°W
NMSP EAST (FT)
N = 488216.38
E = 642174.05

N/4 CORNER SEC. 4
LAT. = 32.3418986°N
LONG. = 103.9897047°W
NMSP EAST (FT)
N = 488212.18
E = 647461.63

W/4 CORNER SEC. 6
LAT. = 32.3348340°N
LONG. = 104.0319894°W
NMSP EAST (FT)
N = 485674.56
E = 634408.64

SECTION CORNER
LAT. = 32.3418009°N
LONG. = 104.0239405°W
NMSP EAST (FT)
N = 488217.15
E = 636888.30

SECTION CORNER
LAT. = 32.3417245°N
LONG. = 103.9982714°W
NMSP EAST (FT)
N = 488213.27
E = 644815.88

NE CORNER SEC. 4
LAT. = 32.3415792°N
LONG. = 103.9811510°W
NMSP EAST (FT)
N = 488213.70
E = 650103.34

N/4 CORNER SEC. 5
LAT. = 32.3417556°N
LONG. = 104.0068255°W
NMSP EAST (FT)
N = 488216.38
E = 642174.05

N/4 CORNER SEC. 4
LAT. = 32.3418986°N
LONG. = 103.9897047°W
NMSP EAST (FT)
N = 488212.18
E = 647461.63

W/4 CORNER SEC. 6
LAT. = 32.3348340°N
LONG. = 104.0319894°W
NMSP EAST (FT)
N = 485674.56
E = 634408.64

SECTION CORNER
LAT. = 32.3418009°N
LONG. = 104.0239405°W
NMSP EAST (FT)
N = 488217.15
E = 636888.30

SECTION CORNER
LAT. = 32.3417245°N
LONG. = 103.9982714°W
NMSP EAST (FT)
N = 488213.27
E = 644815.88

NE CORNER SEC. 4
LAT. = 32.3415792°N
LONG. = 103.9811510°W
NMSP EAST (FT)
N = 488213.70
E = 650103.34

N/4 CORNER SEC. 5
LAT. = 32.3417556°N
LONG. = 104.0068255°W
NMSP EAST (FT)
N = 488216.38
E = 642174.05

N/4 CORNER SEC. 4
LAT. = 32.3418986°N
LONG. = 103.9897047°W
NMSP EAST (FT)
N = 488212.18
E = 647461.63

W/4 CORNER SEC. 6
LAT. = 32.3348340°N
LONG. = 104.0319894°W
NMSP EAST (FT)
N = 485674.56
E = 634408.64

SECTION CORNER
LAT. = 32.3418009°N
LONG. = 104.0239405°W
NMSP EAST (FT)
N = 488217.15
E = 636888.30

SECTION CORNER
LAT. = 32.3417245°N
LONG. = 103.9982714°W
NMSP EAST (FT)
N = 488213.27
E = 644815.88

NE CORNER SEC. 4
LAT. = 32.3415792°N
LONG. = 103.9811510°W
NMSP EAST (FT)
N = 488213.70
E = 650103.34

N/4 CORNER SEC. 5
LAT. = 32.3417556°N
LONG. = 104.0068255°W
NMSP EAST (FT)
N = 488216.38
E = 642174.05

N/4 CORNER SEC. 4
LAT. = 32.3418986°N
LONG. = 103.9897047°W
NMSP EAST (FT)
N = 488212.18
E = 647461.63

W/4 CORNER SEC. 6
LAT. = 32.3348340°N
LONG. = 104.0319894°W
NMSP EAST (FT)
N = 485674.56
E = 634408.64

SECTION CORNER
LAT. = 32.3418009°N
LONG. = 104.0239405°W
NMSP EAST (FT)
N = 488217.15
E = 636888.30

SECTION CORNER
LAT. = 32.3417245°N
LONG. = 103.9982714°W
NMSP EAST (FT)
N = 488213.27
E = 644815.88

NE CORNER SEC. 4
LAT. = 32.3415792°N
LONG. = 103.9811510°W
NMSP EAST (FT)
N = 488213.70
E = 650103.34

N/4 CORNER SEC. 5
LAT. = 32.3417556°N
LONG. = 104.0068255°W
NMSP EAST (FT)
N = 488216.38
E = 642174.05

N/4 CORNER SEC. 4
LAT. = 32.3418986°N
LONG. = 103.9897047°W
NMSP EAST (FT)
N = 488212.18
E = 647461.63

W/4 CORNER SEC. 6
LAT. = 32.3348340°N
LONG. = 104.0319894°W
NMSP EAST (FT)
N = 485674.56
E = 634408.64

SECTION CORNER
LAT. = 32.3418009°N
LONG. = 104.0239405°W
NMSP EAST (FT)
N = 488217.15
E = 636888.30

SECTION CORNER
LAT. = 32.3417245°N
LONG. = 103.9982714°W
NMSP EAST (FT)
N = 488213.27
E = 644815.88

NE CORNER SEC. 4
LAT. = 32.3415792°N
LONG. = 103.9811510°W
NMSP EAST (FT)
N = 488213.70
E = 650103.34

N/4 CORNER SEC. 5
LAT. = 32.3417556°N
LONG. = 104.0068255°W
NMSP EAST (FT)
N = 488216.38
E = 642174.05

N/4 CORNER SEC. 4
LAT. = 32.3418986°N
LONG. = 103.9897047°W
NMSP EAST (FT)
N = 488212.18
E = 647461.63

**SECTION 6, TOWNSHIP 23 SOUTH, RANGE 29 EAST, N.M.P.M.
EDDY COUNTY, STATE OF NEW MEXICO
SITE MAP**

EL. 3047.2'

700'

EL. 3046.4'

NOTE: LATITUDE AND LONGITUDE COORDINATES ARE SHOWN USING THE NORTH AMERICAN DATUM OF 1983 (NAD83). LISTED NEW MEXICO STATE PLANE EAST COORDINATES ARE GRID (NAD83). BASIS OF BEARING AND DISTANCES USED ARE NEW MEXICO STATE PLANE EAST COORDINATES MODIFIED TO THE SURFACE. ELEVATION VALUES ARE NAVD88.

150' NORTH
OFFSET
EL. 3043.7'

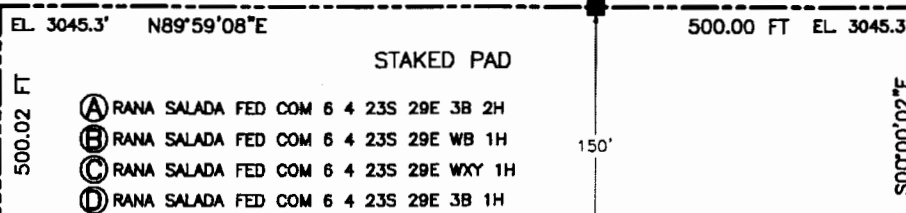

325' WEST
OFFSET
EL. 3042.5'

**RANA SALADA FED
COM 6 4 23S 29E 3B 2H**
ELEV. = 3041.2'
5.740± ACRES
LAT. = 32.3309826°N (NAD83)
LONG. = 104.0175754°W
NMSP EAST (FT)
N = 484287.29
E = 638865.85

175' EAST
OFFSET
EL. 3043.2'

N00°00'05\"/>

WASH

EL. 3036.7' S89°59'44\"/>

PROPOSED 200 L.F.
ACCESS ROAD

EL. 3035.8'

700'

EL. 3039.5'

010 50 100 200

SCALE 1\"/>

DIRECTIONS TO LOCATION

FROM THE INTERSECTION OF CR. 605 (REFINERY ROAD) AND SR. 31 (POTASH MINES ROAD), GO NORTHEAST ON SR. 31 APPROX. 1.1 MILES, TURN LEFT ON PIPELINE ROAD AND GO NORTHWEST 311' THROUGH GATE TO A ROAD SURVEY, FOLLOW ROAD SURVEY NORTH 200' TO THE SOUTHWEST PAD CORNER FOR THIS LOCATION.

**NOVO OIL & GAS NORTHERN DELAWARE, LLC
RANA SALADA FED COM 6 4 23S 29E 3B 2H**
LOCATED 1443 FT. FROM THE SOUTH LINE
AND 612 FT. FROM THE EAST LINE OF
SECTION 6, TOWNSHIP 23 SOUTH,
RANGE 29 EAST, N.M.P.M.
EDDY COUNTY, STATE OF NEW MEXICO

MAY 8, 2018

SURVEY NO. 6158

MADRON SURVEYING, INC. 301 SOUTH CANAL CARLSBAD, NEW MEXICO
(575) 234-3341

SECTION 6, TOWNSHIP 23 SOUTH, RANGE 29 EAST, N.M.P.M.
EDDY COUNTY, STATE OF NEW MEXICO
VICINITY MAP

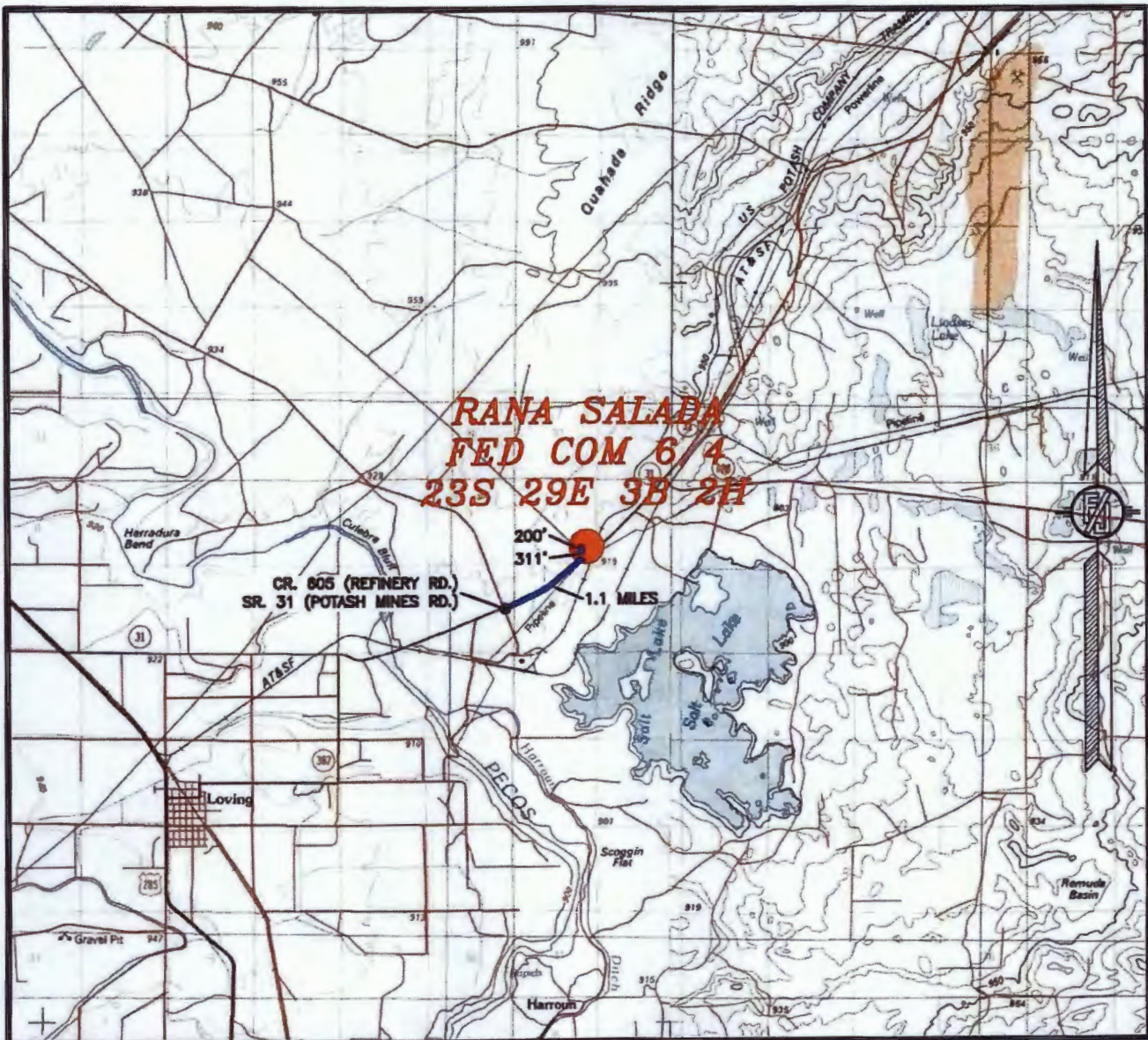

DISTANCES IN MILES

NOT TO SCALE

DIRECTIONS TO LOCATION

FROM THE INTERSECTION OF CR. 605 (REFINERY ROAD) AND SR. 31 (POTASH MINES ROAD), GO NORTHEAST ON SR. 31 APPROX. 1.1 MILES, TURN LEFT ON PIPELINE ROAD AND GO NORTHWEST 311' THROUGH GATE TO A ROAD SURVEY, FOLLOW ROAD SURVEY NORTH 200' TO THE SOUTHWEST PAD CORNER FOR THIS LOCATION.

NOVO OIL & GAS NORTHERN DELAWARE, LLC
RANA SALADA FED COM 6 4 23S 29E 3B 2H
LOCATED 1443 FT. FROM THE SOUTH LINE
AND 612 FT. FROM THE EAST LINE OF
SECTION 6, TOWNSHIP 23 SOUTH,
RANGE 29 EAST, N.M.P.M.
EDDY COUNTY, STATE OF NEW MEXICO

MAY 8, 2018

MADRON SURVEYING, INC. 301 SOUTH CANAL
(575) 234-3341

SURVEY NO. 6156
CARLSBAD, NEW MEXICO

SECTION 6, TOWNSHIP 23 SOUTH, RANGE 29 EAST, N.M.P.M.
EDDY COUNTY, STATE OF NEW MEXICO
AERIAL PHOTO

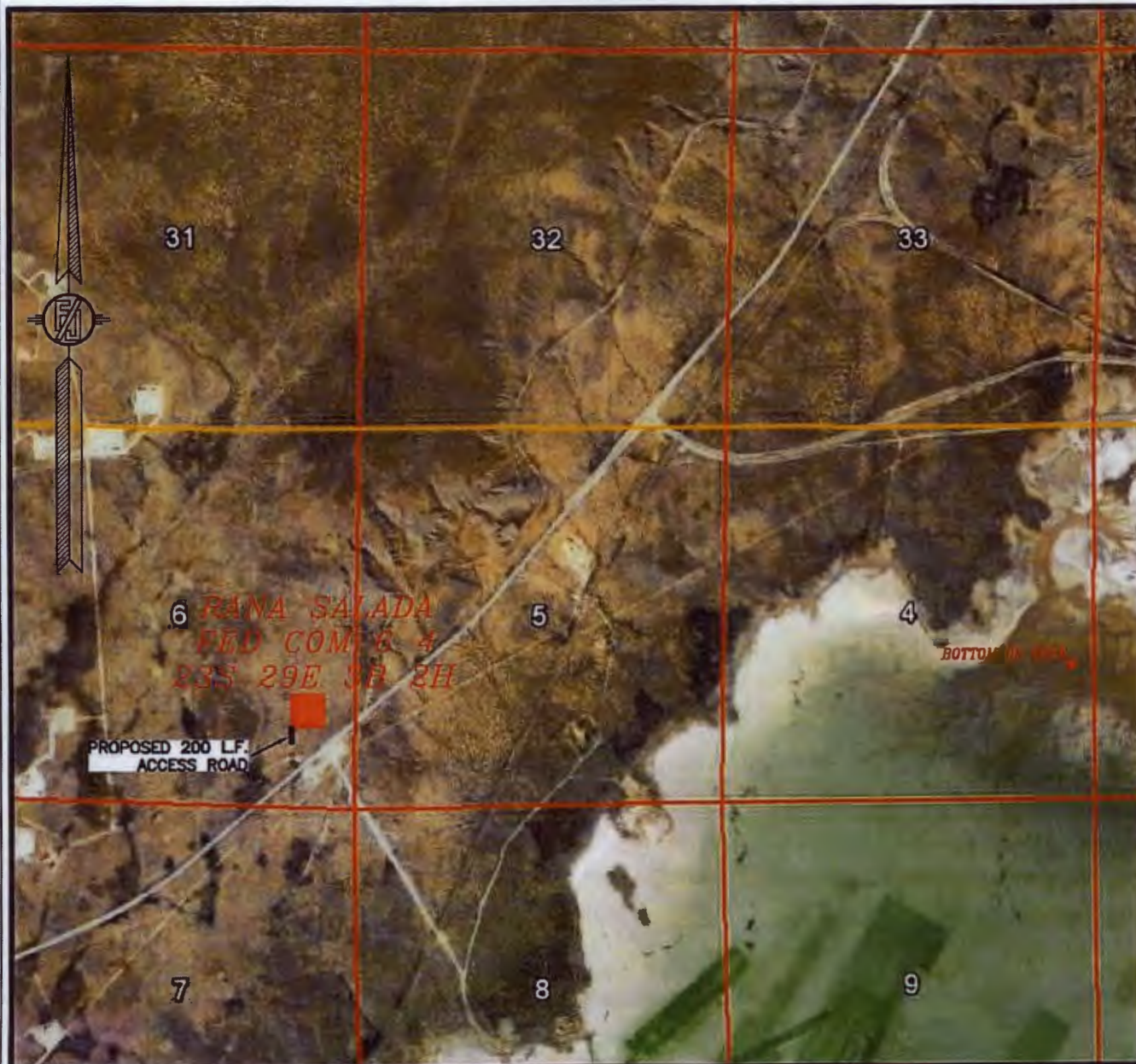

NOT TO SCALE
AERIAL PHOTO:
GOOGLE EARTH
NOV. 2017

NOVO OIL & GAS NORTHERN DELAWARE, LLC
RANA SALADA FED COM 6 4 23S 29E 3B 2H
LOCATED 1443 FT. FROM THE SOUTH LINE
AND 612 FT. FROM THE EAST LINE OF
SECTION 6, TOWNSHIP 23 SOUTH,
RANGE 29 EAST, N.M.P.M.
EDDY COUNTY, STATE OF NEW MEXICO

MAY 8, 2018

SURVEY NO. 6156

MADRON SURVEYING, INC. 301 SOUTH CANAL (375) 234-3341 CARLSBAD, NEW MEXICO

SECTION 6, TOWNSHIP 23 SOUTH, RANGE 29 EAST, N.M.P.M.
 EDDY COUNTY, STATE OF NEW MEXICO
 AERIAL ACCESS ROUTE MAP



NOT TO SCALE
 AERIAL PHOTO:
 GOOGLE EARTH
 NOV. 2017

NOVO OIL & GAS NORTHERN DELAWARE, LLC
 RANA SALADA FED COM 6 4 23S 29E 3B 2H
 LOCATED 1443 FT. FROM THE SOUTH LINE
 AND 612 FT. FROM THE EAST LINE OF
 SECTION 6, TOWNSHIP 23 SOUTH,
 RANGE 29 EAST, N.M.P.M.
 EDDY COUNTY, STATE OF NEW MEXICO

MAY 8, 2018

SURVEY NO. 6156

MADRON SURVEYING, INC. 301 SOUTH CANAL (575) 234-3341 CARLSBAD, NEW MEXICO

PLAN VIEW

LIMITS OF
EARTHWORK
3:1 SLOPE (TYP.)

- Ⓐ RANA SALADA FED COM 6 4 23S 29E 3B 2H
- Ⓑ RANA SALADA FED COM 6 4 23S 29E WB 1H
- Ⓒ RANA SALADA FED COM 6 4 23S 29E WXY 1H
- Ⓓ RANA SALADA FED COM 6 4 23S 29E 3B 1H

LIMITS OF
EARTHWORK
3:1 SLOPE (TYP.)

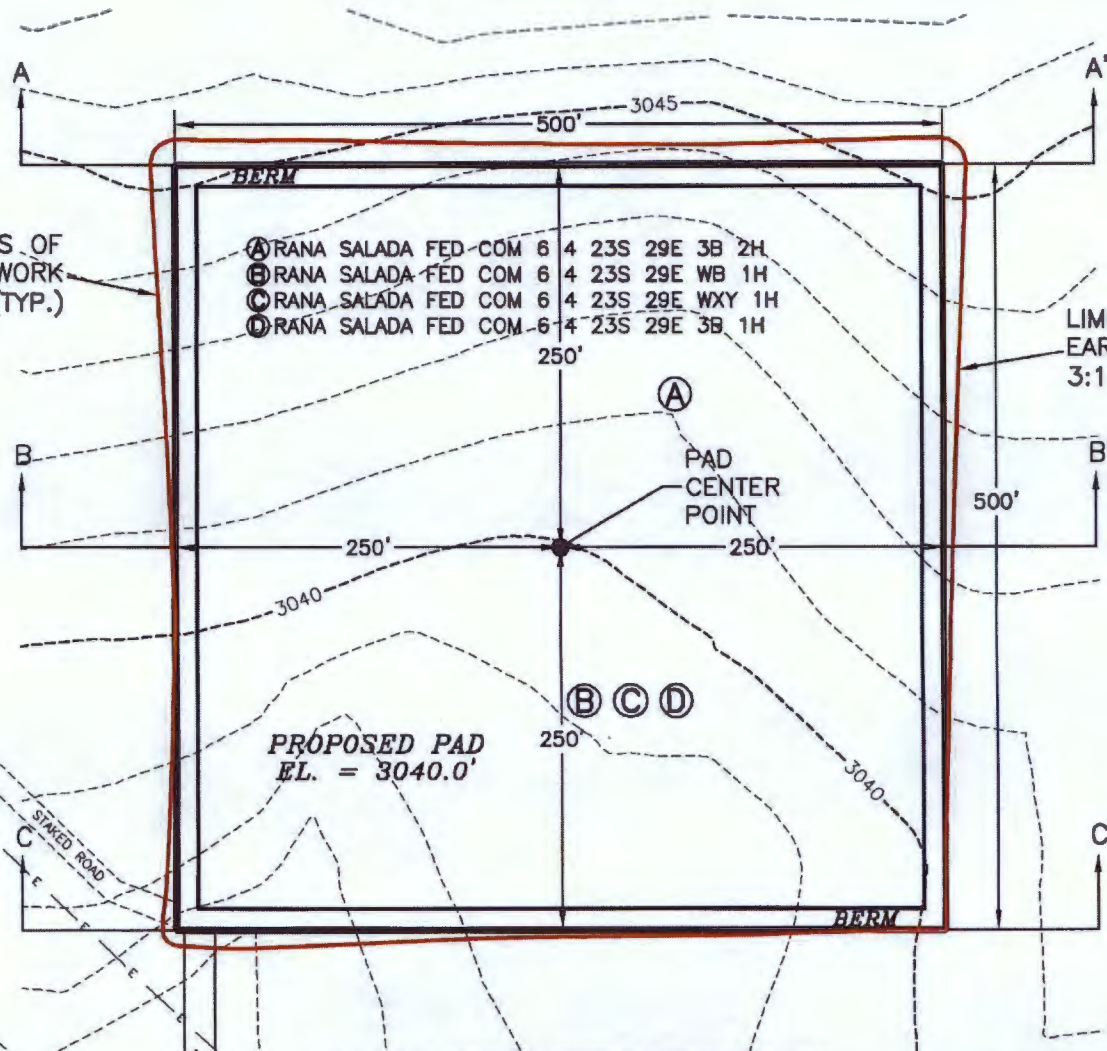

PROPOSED PAD
EL. = 3040.0'

0 12 60 120 240
SCALE 1" = 120'

NOVO OIL & GAS NORTHERN DELAWARE, LLC
PAD GRADING AND CROSS SECTIONS
FOR RANA SALADA FED COM 6 4 23S 29E 3B 2H
SECTION 6, TOWNSHIP 23 SOUTH,
RANGE 29 EAST, N.M.P.M.
EDDY COUNTY, STATE OF NEW MEXICO

CUT	FILL	NET
12106 CU. YD	5117 CU. YD	6989 CU. YD (CUT)

EARTHWORK QUANTITIES ARE ESTIMATED

MAY 8, 2018
MADRON SURVEYING, INC. 301 SOUTH CANAL CARLSBAD, NEW MEXICO
(575) 234-3341

SHEET 1-2
SURVEY NO. 6156

PLAN VIEW

LIMITS OF
EARTHWORK
3:1 SLOPE (TYP.)

- Ⓐ RANA SALADA FED COM 6 4 23S 29E 3B 2H
- Ⓑ RANA SALADA FED COM 6 4 23S 29E WB 1H
- Ⓒ RANA SALADA FED COM 6 4 23S 29E WXY 1H
- Ⓓ RANA SALADA FED COM 6 4 23S 29E 3B 1H

LIMITS OF
EARTHWORK
3:1 SLOPE (TYP.)

PROPOSED PAD
EL. = 3040.0'

Ⓐ
PAD
CENTER
POINT

Ⓑ Ⓒ Ⓓ

NOVO OIL & GAS NORTHERN DELAWARE, LLC
PAD GRADING AND CROSS SECTIONS
FOR RANA SALADA FED COM 6 4 23S 29E 3B 2H
SECTION 6, TOWNSHIP 23 SOUTH,
RANGE 29 EAST, N.M.P.M.
EDDY COUNTY, STATE OF NEW MEXICO

CUT	FILL	NET
12106 CU. YD	5117 CU. YD	6989 CU. YD (CUT)
EARTHWORK QUANTITIES ARE ESTIMATED		

012 60 120 240
SCALE 1" = 120'

MAY 8, 2018
MADRON SURVEYING, INC. 301 SOUTH CANAL CARLSBAD, NEW MEXICO
(575) 234-3341

SHEET 1-2
SURVEY NO. 6156

CROSS-SECTIONS

SECTION A-A'

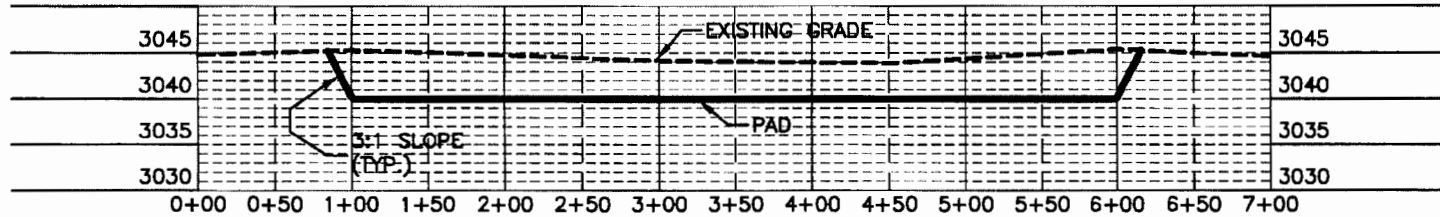

SECTION B-B'

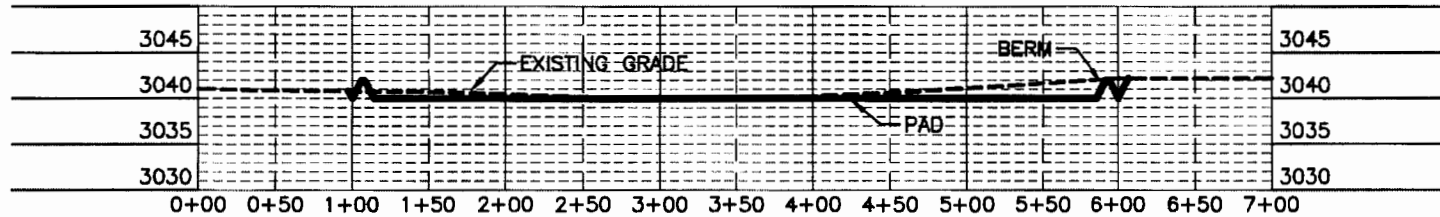

SECTION C-C'

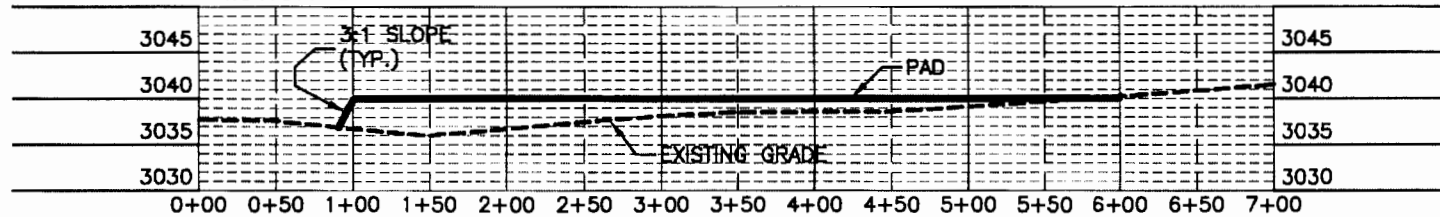

012 60 120 240
SCALE 1" = 120' - 1" = 20' VER

NOVO OIL & GAS NORTHERN DELAWARE, LLC
PAD GRADING AND CROSS SECTIONS
FOR RANA SALADA FED COM 6 4 23S 29E 3B 2H
SECTION 6, TOWNSHIP 23 SOUTH,
RANGE 29 EAST, N.M.P.M.
EDDY COUNTY, STATE OF NEW MEXICO

CUT	FILL	NET
12106 CU. YD	5117 CU. YD	6989 CU. YD (CUT)
EARTHWORK QUANTITIES ARE ESTIMATED		

MAY 8, 2018
MADRON SURVEYING, INC. 301 SOUTH CANAL CARLSBAD, NEW MEXICO
(575) 234-3341

SHEET 2-2
SURVEY NO. 6156



NOVO OIL & GAS NORTHERN DELAWARE, LLC
AUTHORIZATION FOR EXPENDITURE
105 North Hudson Ave. Suite 500
Oklahoma City, Oklahoma 73102
405.809.1825

WELL NAME	Rana Salada Fed Com 6 4 23S 29E 3B 2H	AFE TYPE	Development	AFE NUMBER	2015014
LATERAL LOCATION	Twn-23S, Rge-29E, Sec-5/4, Slot-3, Az-E	FIELD	Northern Delaware	DRILLING DAYS	24
SURFACE LOCATION	Twn-23S, Rge-29E, Sec-6 SE/4	FORMATION	3rd Bone Spring	DEPTH (TVD/TMD)	9,750' / 20,550'
BOTTOM-HOLE LOCATION	Twn-23S, Rge-29E, Sec-4 SE/4	COUNTY	Eddy County	STATE	New Mexico
PROJECT DESCRIPTION	Drilling, completion, facilities and pipeline costs for 9,900' horizontal well.				
ACCT. CODE	DESCRIPTION OF EXPENDITURE		COST ESTIMATE		
	INTANGIBLE COSTS		DRILLING (300)	COMPLETION (500)	TOTAL
01	SURVEY/PERMITS/DAMAGES/LEGAL		\$ 25,000		\$ 25,000
02	LOCATION & ROAD		50,000		50,000
03	RIG MOVE		50,000		50,000
04	DRILLING - FOOTAGE		50,000		50,000
05	DRILLING - DAYWORK		517,000		517,000
06	COMPLETION/WORKOVER RIG			60,000	60,000
07	COIL TUBING/SNUBBING UNIT			160,000	160,000
08	SLICKLINE/SWABBING				0
09	BITS		100,000	5,000	105,000
10	DIRECTIONAL SERVICES		168,000		168,000
11	CASING CREW		80,000		80,000
12	TOOL & EQUIPMENT RENTAL		50,000	80,000	130,000
13	FUEL & POWER		156,000	20,000	176,000
14	DIESEL - BASE FOR MUD		100,000		100,000
15	MUD LOGGING & GEOLOGIST		29,000		29,000
16	DISPOSAL, RESTORATION & BACKFILL		150,000		150,000
17	TRUCKING		120,000	40,000	160,000
18	TESTING				0
19	CEMENTING		150,000		150,000
20	PERFORATING			358,000	358,000
21	CASED HOLE LOGS				0
22	DOWNHOLE TOOLS & SERVICE			75,000	75,000
23	OTHER STIMULATION			120,000	120,000
24	FORMATION STIMULATION			4,500,000	4,500,000
25	CONSULTING SERVICES			20,000	20,000
26	SUPERVISION		100,000	100,000	200,000
27	CONTRACT LABOR		2,000	20,000	22,000
28	OTHER LABOR			100,000	100,000
29	COMPANY CONSULTING/SUPV				0
30	WATER		20,000	891,000	911,000
31	FLUIDS & CHEMICALS		150,000		150,000
32	CORING & ANALYSIS				0
33	COMMUNICATIONS		10,000	10,000	20,000
34	BOP TESTING		10,000	10,000	20,000
35	DRILL STEM TEST				0
36	FISHING TOOLS & SERVICES				0
37	INSPECTIONS		10,000	5,000	15,000
38	WIRELINE SERVICES				0
39	ENGINEERING & GEOLOGY - FIELD				0
40	ENGINEERING & GEOLOGY - OFFICE				0
41	MULTISHOT & GYRO				0
42	RE-ENTRY SERVICES				0
43	CAMPS & TRAILERS		15,000	15,000	30,000
44	SAFETY EQUIPMENT & H2S		10,000	5,000	15,000
45	CONTINGENCY				0
46	INSURANCE		5,000	2,000	7,000
47	MISCELLANEOUS		10,000	1,000	11,000
48	OUTSIDE OPERATED				0
49	SIM-OPS				0
	TOTAL INTANGIBLE COSTS		\$ 2,137,000	\$ 6,597,000	\$ 8,734,000
	TANGIBLE COSTS		DRILLING (400)	COMPLETION (600)	TOTAL
01	CASING - CONDUCTOR				
02	CASING - SURFACE		\$ 19,290		\$ 19,290
03	CASING - INTERMEDIATE		129,150		129,150
04	CASING - INTERMEDIATE 2				0
05	CASING - PRODUCTION / LINER		380,175		380,175
06	SUBSURFACE EQUIPMENT		25,000		25,000
07	PRODUCTION TUBING			47,093	47,093
08	SUBSURFACE PUMPING EQUIPMENT				0
09	WELLHEAD EQUIPMENT		60,000	10,000	70,000
10	FLOWLINES			50,000	50,000
11	SURFACE PUMPING EQUIPMENT				0
12	LINER HANGER & ASSOC EQUIP				0
13	VALVES & FITTINGS			10,000	10,000
15	RODS				0
17	TRUCKING		40,000	2,000	42,000
20	RE-ENTRY EQUIPMENT				0
34	PRODUCTION EQUIPMENT			200,000	200,000
47	MISCELLANEOUS		10,000	10,000	20,000
48	OUTSIDE OPERATED				0
49	TANGIBLE EQUIP-ACQUISITIONS				0
	TOTAL INTANGIBLE COSTS		\$ 663,615	\$ 329,093	\$ 992,708
	TOTAL ESTIMATED WELL COST		\$ 2,800,615	\$ 6,926,093	\$ 9,726,708

PREPARED BY:	KURT A. SHIPLEY	Vice President - Operations	DATE:	4/23/2018
OPERATOR'S APPROVAL:		Chief Financial Officer	DATE:	4/23/2018
OPERATOR'S APPROVAL:		Executive VP - Exploration	DATE:	4/23/18
OPERATOR'S APPROVAL:		Chief Executive Officer	DATE:	4/23/18

The costs of this AFE are estimates only. Participants in this project agree to pay their proportionate share of the actual costs. Please make a note that some expenditures such as tubing, artificial lift or surface equipment may occur up to one year after the project has been initiated.



Brandon Patrick
Land Manager
Novo Oil & Gas Northern Delaware, LLC
105 N. Hudson Avenue, Suite 500
Oklahoma City, Oklahoma 73102
Office: 405-609-1740
bpatrick@novoog.com

May 8, 2018

EOG Y Resources, Inc.
5509 Champions Drive
Midland, Texas 79706

Attention: Charles Moran

Re: Proposed Rana Salada 5/4 Working Interest Unit (WIU):
Sections 4 and 5, Township 23 South, Range 29 East
Eddy County, NM

Proposed Wells

Rana Salada Fed Com 6 4 23S 29E WB 1H
Rana Salada Fed Com 6 4 23S 29E WXY 1H
Rana Salada Fed Com 6 4 23S 29E 3B 1H
Rana Salada Fed Com 6 4 23S 29E 3B 2H

Mr. Moran:

Novo Oil & Gas Northern Delaware, LLC ("Novo") as Operator hereby proposes to form a Working Interest Unit (WIU) covering the S/2 of Section 4 and the S/2 of Section 5, Township 23 South, Range 29 East, Eddy County, NM. for the Wolfcamp and Bone Spring formations, save and except the 2nd Bone Spring formation.

Further, in connection with the formation of the Rana Salada 5/4 BS/WCP WIU, as described above, Novo hereby proposes the drilling of four (4) horizontal wells as more particularly set forth below. According to public records, EOG Y Resources, Inc. owns a 32 net acre interest in the N/2SW/4 of Section 4, representing a 5.0% working interest in each of the proposed wells described below.

Proposed Wells - Rana Salada 5/4 BS/WCP WIU

Rana Salada Fed Com 6 4 23S 29E WB 1H
SHL: E/2SE/4 of Section 6, Township 23 South, Range 29 East.
BHL: 330' FSL, 330' FEL of Section 4, Township 23 South, Range 29 East.
The S/2 of Section 5 and the S/2 of Section 4 will be dedicated to the well as its 640 acre project area. The well will be drilled to an approximate true vertical depth (TVD) of 10,660 feet subsurface to evaluate the Wolfcamp "B" formation. The proposed well will have a measured depth (MD) of approximately 21,460 feet.

Proposed Wells - Rana Salada 5/4 BS/WCP WIU (cont.)

Rana Salada Fed Com 6 4 23S 29E WXY 1H

SHL: E/2SE/4 of Section 6, Township 23 South, Range 29 East.

BHL: 330' FSL, 330' FEL of Section 4, Township 23 South, Range 29 East.

The S/2 of Section 5 and the S/2 of Section 4 will be dedicated to the well as its 640 acre project area. The well will be drilled to an approximate true vertical depth (TVD) of 10,000 feet subsurface to evaluate the Wolfcamp "XY" formation. The proposed well will have a measured depth (MD) of approximately 20,800 feet.

Rana Salada Fed Com 6 4 23S 29E 3B 1H

SHL: E/2SE/4 of Section 6, Township 23 South, Range 29 East.

BHL: 330' FSL, 330' FEL of Section 4, Township 23 South, Range 29 East.

The S/2S/2 of Section 5 and the S/2S/2 of Section 4 will be dedicated to the well as its 320 acre project area. The well will be drilled to an approximate true vertical depth (TVD) of 9,750 feet subsurface to evaluate the Wolfcamp "B" formation. The proposed well will have a measured depth (MD) of approximately 20,550 feet.

Rana Salada Fed Com 6 4 23S 29E 3B 2H

SHL: E/2SE/4 of Section 6, Township 23 South, Range 29 East.

BHL: 1,870' FSL, 330' FEL of Section 4, Township 23 South, Range 29 East.

The N/2S/2 of Section 5 and the N/2S/2 of Section 4 will be dedicated to the well as its 320 acre project area. The well will be drilled to an approximate true vertical depth (TVD) of 9,750 feet subsurface to evaluate the 3rd Bone Spring formation. The proposed well will have a measured depth (MD) of approximately 20,550 feet.

Regarding the above, enclosed for your handling are AFEs for each of the three (3) proposed wells listed above. In the event you elect to participate in the proposed wells, please execute the enclosed AFEs and return to the attention of the undersigned within thirty (30) days from receipt of this letter. Upon receipt of the executed AFEs, Novo will provide you with its proposed Operating Agreement for execution. Should you have any questions regarding the above, please call me at (405) 609-1740 or if by email, my email address is bpatrick@novooil.com.

Sincerely,

Novo Oil & Gas Northern Delaware, LLC

Brandon Patrick
Land Manager



Brandon Patrick
Land Manager
Novo Oil & Gas Northern Delaware, LLC
105 N. Hudson Avenue, Suite 500
Oklahoma City, Oklahoma 73102
Office: 405-609-1740
bpatrick@novoog.com

May 8, 2018

EOG A Resources, Inc.
5509 Champions Drive
Midland, Texas 79706

Attention: Charles Moran

Re: Proposed Rana Salada 5/4 Working Interest Unit (WIU):
Sections 4 and 5, Township 23 South, Range 29 East
Eddy County, NM

Proposed Wells

Rana Salada Fed Com 6 4 23S 29E WB 1H
Rana Salada Fed Com 6 4 23S 29E WXY 1H
Rana Salada Fed Com 6 4 23S 29E 3B 1H
Rana Salada Fed Com 6 4 23S 29E 3B 2H

Mr. Moran:

Novo Oil & Gas Northern Delaware, LLC ("Novo") as Operator hereby proposes to form a Working Interest Unit (WIU) covering the S/2 of Section 4 and the S/2 of Section 5, Township 23 South, Range 29 East, Eddy County, NM. for the Wolfcamp and Bone Spring formations, save and except the 2nd Bone Spring formation.

Further, in connection with the formation of the Rana Salada 5/4 BS/WCP WIU, as described above, Novo hereby proposes the drilling of four (4) horizontal wells as more particularly set forth below. According to public records, EOG A Resources, Inc. owns a 16 net acre interest in the N/2SW/4 of Section, representing a 2.50% working interest in each of the proposed wells described below.

Proposed Wells - Rana Salada 5/4 BS/WCP WIU

Rana Salada Fed Com 6 4 23S 29E WB 1H
SHL: E/2SE/4 of Section 6, Township 23 South, Range 29 East.
BHL: 330' FSL, 330' FEL of Section 4, Township 23 South, Range 29 East.
The S/2 of Section 5 and the S/2 of Section 4 will be dedicated to the well as its 640 acre project area. The well will be drilled to an approximate true vertical depth (TVD) of 10,660 feet subsurface to evaluate the Wolfcamp "B" formation. The proposed well will have a measured depth (MD) of approximately 21,460 feet.

Proposed Wells - Rana Salada 5/4 BS/WCP WIU (cont.)

Rana Salada Fed Com 6 4 23S 29E WXY 1H

SHL: E/2SE/4 of Section 6, Township 23 South, Range 29 East.

BHL: 330' FSL, 330' FEL of Section 4, Township 23 South, Range 29 East.

The S/2 of Section 5 and the S/2 of Section 4 will be dedicated to the well as its 640 acre project area. The well will be drilled to an approximate true vertical depth (TVD) of 10,000 feet subsurface to evaluate the Wolfcamp "XY" formation. The proposed well will have a measured depth (MD) of approximately 20,800 feet.

Rana Salada Fed Com 6 4 23S 29E 3B 1H

SHL: E/2SE/4 of Section 6, Township 23 South, Range 29 East.

BHL: 330' FSL, 330' FEL of Section 4, Township 23 South, Range 29 East.

The S/2S/2 of Section 5 and the S/2S/2 of Section 4 will be dedicated to the well as its 320 acre project area. The well will be drilled to an approximate true vertical depth (TVD) of 9,750 feet subsurface to evaluate the Wolfcamp "B" formation. The proposed well will have a measured depth (MD) of approximately 20,550 feet.

Rana Salada Fed Com 6 4 23S 29E 3B 2H

SHL: E/2SE/4 of Section 6, Township 23 South, Range 29 East.

BHL: 1,870' FSL, 330' FEL of Section 4, Township 23 South, Range 29 East.

The N/2S/2 of Section 5 and the N/2S/2 of Section 4 will be dedicated to the well as its 320 acre project area. The well will be drilled to an approximate true vertical depth (TVD) of 9,750 feet subsurface to evaluate the 3rd Bone Spring formation. The proposed well will have a measured depth (MD) of approximately 20,550 feet.

Regarding the above, enclosed for your handling are AFEs for each of the three (3) proposed wells listed above. In the event you elect to participate in the proposed wells, please execute the enclosed AFEs and return to the attention of the undersigned within thirty (30) days from receipt of this letter. Upon receipt of the executed AFEs, Novo will provide you with its proposed Operating Agreement for execution. Should you have any questions regarding the above, please call me at (405) 609-1740 or if by email, my email address is bpatrick@novoog.com.

Sincerely,

Novo Oil & Gas Northern Delaware, LLC

Brandon Patrick
Land Manager



Brandon Patrick
Land Manager
Novo Oil & Gas Northern Delaware, LLC
105 N. Hudson Avenue, Suite 500
Oklahoma City, Oklahoma 73102
Office: 405-609-1740
bpatrick@novoog.com

May 8, 2018

EOG M Resources, Inc.
5509 Champions Drive
Midland, Texas 79706

Attention: Charles Moran

Re: Proposed Rana Salada 5/4 Working Interest Unit (WIU):
Sections 4 and 5, Township 23 South, Range 29 East
Eddy County, NM

Proposed Wells

Rana Salada Fed Com 6 4 23S 29E WB 1H
Rana Salada Fed Com 6 4 23S 29E WXY 1H
Rana Salada Fed Com 6 4 23S 29E 3B 1H
Rana Salada Fed Com 6 4 23S 29E 3B 2H

Mr. Moran:

Novo Oil & Gas Northern Delaware, LLC ("Novo") as Operator hereby proposes to form a Working Interest Unit (WIU) covering the S/2 of Section 4 and the S/2 of Section 5, Township 23 South, Range 29 East, Eddy County, NM. for the Wolfcamp and Bone Spring formations, save and except the 2nd Bone Spring formation.

Further, in connection with the formation of the Rana Salada 5/4 BS/WCP WIU, as described above, Novo hereby proposes the drilling of four (4) horizontal wells as more particularly set forth below. According to public records, EOG M Resources, Inc. owns a 16 net acre interest in the N/2SW/4 of Section 4, representing a 2.50% working interest in each of the proposed wells described below.

Proposed Wells - Rana Salada 5/4 BS/WCP WIU

Rana Salada Fed Com 6 4 23S 29E WB 1H
SHL: E/2SE/4 of Section 6, Township 23 South, Range 29 East.
BHL: 330' FSL, 330' FEL of Section 4, Township 23 South, Range 29 East.
The S/2 of Section 5 and the S/2 of Section 4 will be dedicated to the well as its 640 acre project area. The well will be drilled to an approximate true vertical depth (TVD) of 10,660 feet subsurface to evaluate the Wolfcamp "B" formation. The proposed well will have a measured depth (MD) of approximately 21,460 feet.

Proposed Wells - Rana Salada 5/4 BS/WCP WIU (cont.)

Rana Salada Fed Com 6 4 23S 29E WXY 1H

SHL: E/2SE/4 of Section 6, Township 23 South, Range 29 East.

BHL: 330' FSL, 330' FEL of Section 4, Township 23 South, Range 29 East.

The S/2 of Section 5 and the S/2 of Section 4 will be dedicated to the well as its 640 acre project area. The well will be drilled to an approximate true vertical depth (TVD) of 10,000 feet subsurface to evaluate the Wolfcamp "XY" formation. The proposed well will have a measured depth (MD) of approximately 20,800 feet.

Rana Salada Fed Com 6 4 23S 29E 3B 1H

SHL: E/2SE/4 of Section 6, Township 23 South, Range 29 East.

BHL: 330' FSL, 330' FEL of Section 4, Township 23 South, Range 29 East.

The S/2S/2 of Section 5 and the S/2S/2 of Section 4 will be dedicated to the well as its 320 acre project area. The well will be drilled to an approximate true vertical depth (TVD) of 9,750 feet subsurface to evaluate the Wolfcamp "B" formation. The proposed well will have a measured depth (MD) of approximately 20,550 feet.

Rana Salada Fed Com 6 4 23S 29E 3B 2H

SHL: E/2SE/4 of Section 6, Township 23 South, Range 29 East.

BHL: 1,870' FSL, 330' FEL of Section 4, Township 23 South, Range 29 East.

The N/2S/2 of Section 5 and the N/2S/2 of Section 4 will be dedicated to the well as its 320 acre project area. The well will be drilled to an approximate true vertical depth (TVD) of 9,750 feet subsurface to evaluate the 3rd Bone Spring formation. The proposed well will have a measured depth (MD) of approximately 20,550 feet.

Regarding the above, enclosed for your handling are AFEs for each of the three (3) proposed wells listed above. In the event you elect to participate in the proposed wells, please execute the enclosed AFEs and return to the attention of the undersigned within thirty (30) days from receipt of this letter. Upon receipt of the executed AFEs, Novo will provide you with its proposed Operating Agreement for execution. Should you have any questions regarding the above, please call me at (405) 609-1740 or if by email, my email address is bpatrick@novooil.com.

Sincerely,

Novo Oil & Gas Northern Delaware, LLC

Brandon Patrick
Land Manager



Brandon Patrick
Land Manager
Novo Oil & Gas Northern Delaware, LLC
105 N. Hudson Avenue, Suite 500
Oklahoma City, Oklahoma 73102
Office: 405-609-1740
bpatrick@novooil.com

May 8, 2018

BTA Oil Producers, LLC
104 S. Pecos
Midland, TX 79701

Re: Proposed Rana Salada 5/4 Working Interest Unit (WIU):
Sections 4 and 5, Township 23 South, Range 29 East
Eddy County, NM

Proposed Wells

Rana Salada Fed Com 6 4 23S 29E WB 1H
Rana Salada Fed Com 6 4 23S 29E WXY 1H
Rana Salada Fed Com 6 4 23S 29E 3B 1H
Rana Salada Fed Com 6 4 23S 29E 3B 2H

Ladies and Gentlemen:

Novo Oil & Gas Northern Delaware, LLC ("Novo") as Operator hereby proposes to form a Working Interest Unit (WIU) covering the S/2 of Section 4 and the S/2 of Section 5, Township 23 South, Range 29 East, Eddy County, NM. for the Wolfcamp and Bone Spring formations, save and except the 2nd Bone Spring formation.

Further, in connection with the formation of the Rana Salada 5/4 BS/WCP WIU, as described above, Novo hereby proposes the drilling of four (4) horizontal wells as more particularly set forth below. According to public records, BTA Oil Producers claims a 160 net acre interest in the S/2S/2 of Section 4 and a 40 net acre interest in the SE/4SE/4 of Section 5 which would represent a 31.25% working interest in each of the proposed wells described below.

Proposed Wells - Rana Salada 5/4 BS/WCP WIU

Rana Salada Fed Com 6 4 23S 29E WB 1H
SHL: E/2SE/4 of Section 6, Township 23 South, Range 29 East.
BHL: 330' FSL, 330' FEL of Section 4, Township 23 South, Range 29 East.
The S/2 of Section 5 and the S/2 of Section 4 will be dedicated to the well as its 640 acre project area. The well will be drilled to an approximate true vertical depth (TVD) of 10,660 feet subsurface to evaluate the Wolfcamp "B" formation. The proposed well will have a measured depth (MD) of approximately 21,460 feet.

Proposed WIU and Wells – Rana Salada 5/4
Sections 4 and 5, Township 23 South, Range 29 East
Eddy County, NM
Page 2

Proposed Wells - Rana Salada 5/4 BS/WCP WIU (cont.)

Rana Salada Fed Com 6 4 23S 29E WXY 1H

SHL: E/2SE/4 of Section 6, Township 23 South, Range 29 East.

BHL: 330' FSL, 330' FEL of Section 4, Township 23 South, Range 29 East.

The S/2 of Section 5 and the S/2 of Section 4 will be dedicated to the well as its 640 acre project area. The well will be drilled to an approximate true vertical depth (TVD) of 10,000 feet subsurface to evaluate the Wolfcamp "XY" formation. The proposed well will have a measured depth (MD) of approximately 20,800 feet.

Rana Salada Fed Com 6 4 23S 29E 3B 1H

SHL: E/2SE/4 of Section 6, Township 23 South, Range 29 East.

BHL: 330' FSL, 330' FEL of Section 4, Township 23 South, Range 29 East.

The S/2S/2 of Section 5 and the S/2S/2 of Section 4 will be dedicated to the well as its 320 acre project area. The well will be drilled to an approximate true vertical depth (TVD) of 9,750 feet subsurface to evaluate the Wolfcamp "B" formation. The proposed well will have a measured depth (MD) of approximately 20,550 feet.

Rana Salada Fed Com 6 4 23S 29E 3B 2H

SHL: E/2SE/4 of Section 6, Township 23 South, Range 29 East.

BHL: 1,870' FSL, 330' FEL of Section 4, Township 23 South, Range 29 East.

The N/2S/2 of Section 5 and the N/2S/2 of Section 4 will be dedicated to the well as its 320 acre project area. The well will be drilled to an approximate true vertical depth (TVD) of 9,750 feet subsurface to evaluate the 3rd Bone Spring formation. The proposed well will have a measured depth (MD) of approximately 20,550 feet.

Regarding the above, enclosed for your handling are AFEs for each of the three (3) proposed wells listed above. In the event you elect to participate in the proposed wells, please execute the enclosed AFEs and return to the attention of the undersigned within thirty (30) days from receipt of this letter. Upon receipt of the executed AFEs, Novo will provide you with its proposed Operating Agreement for execution. Should you have any questions regarding the above, please call me at (405) 609-1740 or if by email, my email address is bpatrick@novoog.com.

Sincerely,

Novo Oil & Gas Northern Delaware, LLC

Brandon Patrick
Land Manager



Brandon Patrick
Land Manager
Novo Oil & Gas Northern Delaware, LLC
105 N. Hudson Avenue, Suite 500
Oklahoma City, Oklahoma 73102
Office: 405-609-1740
bpatrick@novoog.com

May 8, 2018

XTO Energy, Inc.
810 Houston Street, WTW 1912
Fort Worth, Texas 76102

Attention: Kenneth Hilger

Re: Proposed Rana Salada 5/4 Working Interest Unit (WIU):
Sections 4 and 5, Township 23 South, Range 29 East
Eddy County, NM

Proposed Wells

Rana Salada Fed Com 6 4 23S 29E WB 1H
Rana Salada Fed Com 6 4 23S 29E WXY 1H
Rana Salada Fed Com 6 4 23S 29E 3B 1H
Rana Salada Fed Com 6 4 23S 29E 3B 2H

Mr. Hilger:

Novo Oil & Gas Northern Delaware, LLC ("Novo") as Operator hereby proposes to form a Working Interest Unit (WIU) covering the S/2 of Section 4 and the S/2 of Section 5, Township 23 South, Range 29 East, Eddy County, NM. for the Wolfcamp and Bone Spring formations, save and except the 2nd Bone Spring formation.

Further, in connection with the formation of the Rana Salada 5/4 WIU, as described above, Novo hereby proposes the drilling of four (4) horizontal wells as more particularly set forth below. According to public records, XTO Energy, Inc. owns an 80 net acre interest in the N/2SE/4 of Section 4, representing a 12.50% working interest in each of the proposed wells described below.

Proposed Wells - Rana Salada 5/4 BS/WCP WIU

Rana Salada Fed Com 6 4 23S 29E WB 1H
SHL: E/2SE/4 of Section 6, Township 23 South, Range 29 East.
BHL: 330' FSL, 330' FEL of Section 4, Township 23 South, Range 29 East.
The S/2 of Section 5 and the S/2 of Section 4 will be dedicated to the well as its 640 acre project area. The well will be drilled to an approximate true vertical depth (TVD) of 10,660 feet subsurface to evaluate the Wolfcamp "B" formation. The proposed well will have a measured depth (MD) of approximately 21,460 feet.

Proposed Wells - Rana Salada 5/4 BS/WCP WIU (cont.)

Rana Salada Fed Com 6 4 23S 29E WXY 1H

SHL: E/2SE/4 of Section 6, Township 23 South, Range 29 East.

BHL: 330' FSL, 330' FEL of Section 4, Township 23 South, Range 29 East.

The S/2 of Section 5 and the S/2 of Section 4 will be dedicated to the well as its 640 acre project area. The well will be drilled to an approximate true vertical depth (TVD) of 10,000 feet subsurface to evaluate the Wolfcamp "XY" formation. The proposed well will have a measured depth (MD) of approximately 20,800 feet.

Rana Salada Fed Com 6 4 23S 29E 3B 1H

SHL: E/2SE/4 of Section 6, Township 23 South, Range 29 East.

BHL: 330' FSL, 330' FEL of Section 4, Township 23 South, Range 29 East.

The S/2S/2 of Section 5 and the S/2S/2 of Section 4 will be dedicated to the well as its 320 acre project area. The well will be drilled to an approximate true vertical depth (TVD) of 9,750 feet subsurface to evaluate the Wolfcamp "B" formation. The proposed well will have a measured depth (MD) of approximately 20,550 feet.

Rana Salada Fed Com 6 4 23S 29E 3B 2H

SHL: E/2SE/4 of Section 6, Township 23 South, Range 29 East.

BHL: 1,870' FSL, 330' FEL of Section 4, Township 23 South, Range 29 East.

The N/2S/2 of Section 5 and the N/2S/2 of Section 4 will be dedicated to the well as its 320 acre project area. The well will be drilled to an approximate true vertical depth (TVD) of 9,750 feet subsurface to evaluate the 3rd Bone Spring formation. The proposed well will have a measured depth (MD) of approximately 20,550 feet.

Regarding the above, enclosed for your handling are AFEs for each of the three (3) proposed wells listed above. In the event you elect to participate in the proposed wells, please execute the enclosed AFEs and return to the attention of the undersigned within thirty (30) days from receipt of this letter. Upon receipt of the executed AFEs, Novo will provide you with its proposed Operating Agreement for execution. Should you have any questions regarding the above, please call me at (405) 609-1740 or if by email, my email address is bpatrick@novoog.com.

Sincerely,

Novo Oil & Gas Northern Delaware, LLC

Brandon Patrick
Land Manager



Brandon Patrick
Land Manager
Novo Oil & Gas Northern Delaware, LLC
105 N. Hudson Avenue, Suite 500
Oklahoma City, Oklahoma 73102
Office: 405-609-1740
bpatrick@novoog.com

May 8, 2018

Marathon Oil Permian, LLC
5555 San Felipe Street
Houston, TX 77056

Attention: Chase Rice

Re: Proposed Rana Salada 5/4 Working Interest Unit (WIU):
Sections 4 and 5, Township 23 South, Range 29 East
Eddy County, NM

Proposed Wells

Rana Salada Fed Com 6 4 23S 29E WB 1H
Rana Salada Fed Com 6 4 23S 29E WXY 1H
Rana Salada Fed Com 6 4 23S 29E 3B 1H
Rana Salada Fed Com 6 4 23S 29E 3B 2H

Mr. Rice:

Novo Oil & Gas Northern Delaware, LLC ("Novo") as Operator hereby proposes to form a Working Interest Unit (WIU) covering the S/2 of Section 4 and the S/2 of Section 5, Township 23 South, Range 29 East, Eddy County, NM. for the Wolfcamp and Bone Spring formations, save and except the 2nd Bone Spring formation.

Further, in connection with the formation of the Rana Salada 5/4 BS/WCP WIU, as described above, Novo hereby proposes the drilling of four (4) horizontal wells as more particularly set forth below. According to public records, Marathon Oil Permian, LLC claims a 160 net acre interest in the S/2S/2 of Section 4 and a 40 net acre interest in the SE/4SE/4 of Section 5 which would represent a 31.25% working interest in each of the proposed wells described below.

Proposed Wells - Rana Salada 5/4 BS/WCP WIU

Rana Salada Fed Com 6 4 23S 29E WB 1H
SHL: E/2SE/4 of Section 6, Township 23 South, Range 29 East.
BHL: 330' FSL, 330' FEL of Section 4, Township 23 South, Range 29 East.
The S/2 of Section 5 and the S/2 of Section 4 will be dedicated to the well as its 640 acre area. The well will be drilled to an approximate true vertical depth (TVD) of 10,660 feet si to evaluate the Wolfcamp "B" formation. The proposed well will have a measured dep' approximately 21,460 feet.

Proposed WIU and Wells – Rana Salada 5/4
Sections 4 and 5, Township 23 South, Range 29 East
Eddy County, NM
Page 2

Proposed Wells - Rana Salada 5/4 BS/WCP WIU (cont.)

Rana Salada Fed Com 6 4 23S 29E WXY 1H

SHL: E/2SE/4 of Section 6, Township 23 South, Range 29 East.

BHL: 330' FSL, 330' FEL of Section 4, Township 23 South, Range 29 East.

The S/2 of Section 5 and the S/2 of Section 4 will be dedicated to the well as its 640 acre project area. The well will be drilled to an approximate true vertical depth (TVD) of 10,000 feet subsurface to evaluate the Wolfcamp "XY" formation. The proposed well will have a measured depth (MD) of approximately 20,800 feet.

Rana Salada Fed Com 6 4 23S 29E 3B 1H

SHL: E/2SE/4 of Section 6, Township 23 South, Range 29 East.

BHL: 330' FSL, 330' FEL of Section 4, Township 23 South, Range 29 East.

The S/2S/2 of Section 5 and the S/2S/2 of Section 4 will be dedicated to the well as its 320 acre project area. The well will be drilled to an approximate true vertical depth (TVD) of 9,750 feet subsurface to evaluate the Wolfcamp "B" formation. The proposed well will have a measured depth (MD) of approximately 20,550 feet.

Rana Salada Fed Com 6 4 23S 29E 3B 2H

SHL: E/2SE/4 of Section 6, Township 23 South, Range 29 East.

BHL: 1,870' FSL, 330' FEL of Section 4, Township 23 South, Range 29 East.

The N/2S/2 of Section 5 and the N/2S/2 of Section 4 will be dedicated to the well as its 320 acre project area. The well will be drilled to an approximate true vertical depth (TVD) of 9,750 feet subsurface to evaluate the 3rd Bone Spring formation. The proposed well will have a measured depth (MD) of approximately 20,550 feet.

Regarding the above, enclosed for your handling are AFEs for each of the three (3) proposed wells listed above. In the event you elect to participate in the proposed wells, please execute the enclosed AFEs and return to the attention of the undersigned within thirty (30) days from receipt of this letter. Upon receipt of the executed AFEs, Novo will provide you with its proposed Operating Agreement for execution. Should you have any questions regarding the above, please call me at (405) 609-1740 or if by email, my email address is bpatrick@novooog.com.

Sincerely,

Novo Oil & Gas Northern Delaware, LLC

Brandon Patrick
Land Manager



Brandon Patrick
Land Manager
Novo Oil & Gas Northern Delaware, LLC
105 N. Hudson Avenue, Suite 500
Oklahoma City, Oklahoma 73102
Office: 405-609-1740
bpatrick@novooil.com

May 8, 2018

OXY Y-1 Company
5 Greenway Plaza, Suite 110
Houston, Texas 77046-0521

Attention: Jeremy Murphrey

Re: Proposed Rana Salada 5/4 Working Interest Unit (WIU):
Sections 4 and 5, Township 23 South, Range 29 East
Eddy County, NM

Proposed Wells

Rana Salada Fed Com 6 4 23S 29E WB 1H
Rana Salada Fed Com 6 4 23S 29E WXY 1H
Rana Salada Fed Com 6 4 23S 29E 3B 1H
Rana Salada Fed Com 6 4 23S 29E 3B 2H

Mr. Murphrey:

Novo Oil & Gas Northern Delaware, LLC ("Novo") as Operator hereby proposes to form a Working Interest Unit (WIU) covering the S/2 of Section 4 and the S/2 of Section 5, Township 23 South, Range 29 East, Eddy County, NM. for the Wolfcamp and Bone Spring formations, save and except the 2nd Bone Spring formation.

Further, in connection with the formation of the Rana Salada 5/4 BS/WCP WIU, as described above, Novo hereby proposes the drilling of four (4) horizontal wells as more particularly set forth below. According to public records, OXY Y-1 Company owns a 16 net acre interest in the N/2SW/4 of Section 4, representing a 2.50% working interest in each of the proposed wells described below.

Proposed Wells - Rana Salada 5/4 BS/WCP WIU

Rana Salada Fed Com 6 4 23S 29E WB 1H
SHL: E/2SE/4 of Section 6, Township 23 South, Range 29 East.
BHL: 330' FSL, 330' FEL of Section 4, Township 23 South, Range 29 East.
The S/2 of Section 5 and the S/2 of Section 4 will be dedicated to the well as its 640 acre project area. The well will be drilled to an approximate true vertical depth (TVD) of 10,660 feet subsurface to evaluate the Wolfcamp "B" formation. The proposed well will have a measured depth (MD) of approximately 21,460 feet.

Proposed Wells - Rana Salada 5/4 BS/WCP WIU (cont.)

Rana Salada Fed Com 6 4 23S 29E WXY 1H

SHL: E/2SE/4 of Section 6, Township 23 South, Range 29 East.

BHL: 330' FSL, 330' FEL of Section 4, Township 23 South, Range 29 East.

The S/2 of Section 5 and the S/2 of Section 4 will be dedicated to the well as its 640 acre project area. The well will be drilled to an approximate true vertical depth (TVD) of 10,000 feet subsurface to evaluate the Wolfcamp "XY" formation. The proposed well will have a measured depth (MD) of approximately 20,800 feet.

Rana Salada Fed Com 6 4 23S 29E 3B 1H

SHL: E/2SE/4 of Section 6, Township 23 South, Range 29 East.

BHL: 330' FSL, 330' FEL of Section 4, Township 23 South, Range 29 East.

The S/2S/2 of Section 5 and the S/2S/2 of Section 4 will be dedicated to the well as its 320 acre project area. The well will be drilled to an approximate true vertical depth (TVD) of 9,750 feet subsurface to evaluate the Wolfcamp "B" formation. The proposed well will have a measured depth (MD) of approximately 20,550 feet.

Rana Salada Fed Com 6 4 23S 29E 3B 2H

SHL: E/2SE/4 of Section 6, Township 23 South, Range 29 East.

BHL: 1,870' FSL, 330' FEL of Section 4, Township 23 South, Range 29 East.

The N/2S/2 of Section 5 and the N/2S/2 of Section 4 will be dedicated to the well as its 320 acre project area. The well will be drilled to an approximate true vertical depth (TVD) of 9,750 feet subsurface to evaluate the 3rd Bone Spring formation. The proposed well will have a measured depth (MD) of approximately 20,550 feet.

Regarding the above, enclosed for your handling are AFEs for each of the three (3) proposed wells listed above. In the event you elect to participate in the proposed wells, please execute the enclosed AFEs and return to the attention of the undersigned within thirty (30) days from receipt of this letter. Upon receipt of the executed AFEs, Novo will provide you with its proposed Operating Agreement for execution. In the alternative, if you elect not to participate in the proposed well, Novo hereby offers \$10,000.00 per net acre to purchase a three (3) year Term Assignment of all of your interest mentioned above, provided that you can deliver a 75% net revenue interest. Should you have any questions regarding the above, please call me at (405) 609-1740 or if by email, my email address is bpatrick@novoog.com.

Sincerely,

Novo Oil & Gas Northern Delaware, LLC

Brandon Patrick
Land Manager

Case No. 16283: Land Plat Showing WI

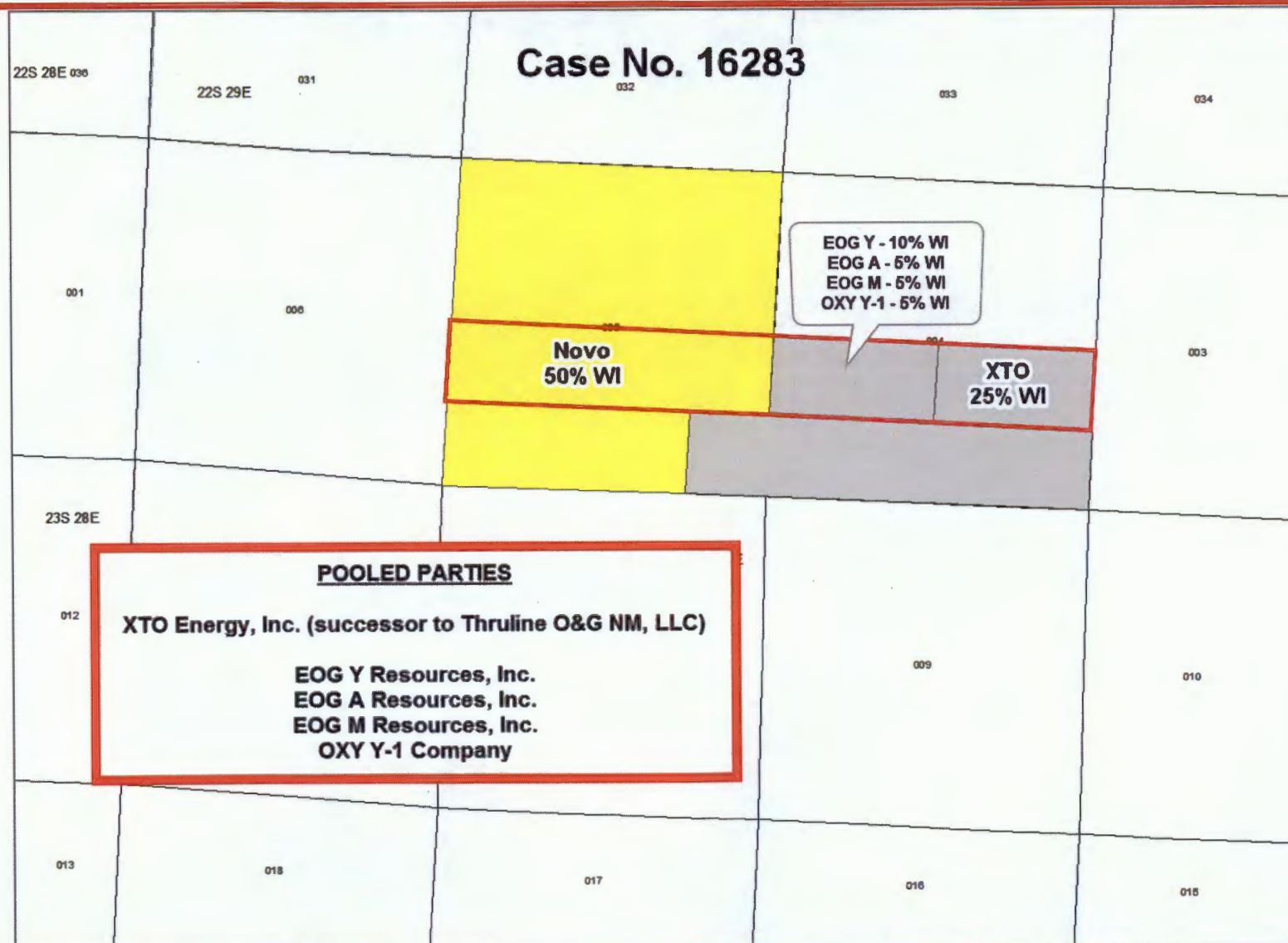

Land Plat Showing Surface Plan

This surface plan was analyzed and approved by the BLM at onsites held in March 2018 and November 2017



List of Pooled Parties - Case No. 16283

Owner Name	WI in Project Area	Committed to Unit?	Comment
XTO Energy, Inc.	25.00%	No	Successor to Thruline O&G NM, LLC
EOG Y Resources, Inc.	10.00%	No	
EOG Y Resources, Inc.	5.00%	No	
EOG Y Resources, Inc.	5.00%	No	
OXY Y-1 Company	5.00%	No	
<hr/>			
<i>Novo Oil & Gas Northern Delaware, LLC</i>	50.000%		
TOTAL	100.00%		

Summary of Communication - Case No. 16283

Party	Time Span of Communication	Summary of Correspondence (in chronological order)
XTO Energy, Inc.	11/2017 - Present	<p>Novo initially contacted XTO to collaborate and pick the optimal development plan for the entire "Salt Lake" area (including XTO's "Big Eddy" Unit);</p> <p>Novo and XTO held conference calls and exchanged ideas for development plans;</p> <p>XTO and Novo came to an agreement on how Sections 4 and 5 should be developed;</p> <p>Novo proposed wells that match the plan that XTO and Novo agreed upon;</p> <p>Novo and XTO are currently negotiating a JOA where Novo will be named as the operator</p>
EOG Y Resources, Inc. EOG A Resources, Inc. EOG M Resources, Inc.	4/2018 - Present	<p>Novo initially contacted EOG to acquire its interest in N/2SW/4 of Section 4-23S-29E;</p> <p>Novo sent to EOG well proposal letter and AFE;</p> <p>Novo recently sent to EOG a JOA form</p>
OXY Y-1 Company	5/2018 - Present	<p>Novo sent to OXY a well proposal letter and AFE;</p> <p>OXY is reviewing Novo's JOA form;</p> <p>OXY elected to participate in Novo's proposed wells in early July 2018</p>

**STATE OF NEW MEXICO
DEPARTMENT OF ENERGY, MINERALS AND NATURAL RESOURCES
OIL CONSERVATION DIVISION**

**APPLICATION OF NOVO OIL & GAS, LLC
FOR A NON-STANDARD SPACING AND PRORATION UNIT
AND COMPULSORY POOLING,
EDDY COUNTY, NEW MEXICO.**

CASE NO. 16283

AFFIDAVIT OF NOTICE

COUNTY OF SANTA FE)
) ss.
STATE OF NEW MEXICO)

Candace Callahan, being duly sworn upon her oath, deposes and states:

1. I am over the age of 18 and have personal knowledge of the matters stated herein.
2. I am an attorney for Novo Oil & Gas, LLC.
3. Applicant has conducted in good faith, diligent effort to find the names and correct addresses of the interest owners entitled to receive notice of the application filed herein.
4. Notice of the application was provided to the interest owners, at their correct addresses, by certified mail. Copies of the notice letter and certified return receipts are attached hereto as Exhibit A.
5. Applicant has complied with the notice provisions of Form C-108 and Division Rules NMAC 19.15.4.9 and 19.15.4.12.C.



Candace Callahan

SUBSCRIBED AND SWORN TO before me this 11th day of July, 2018 by Candace Callahan.

My Commission Expires:
3/19/22

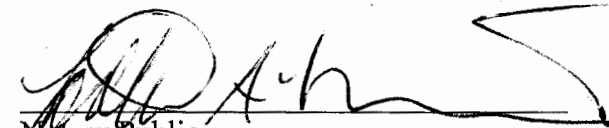

Notary Public

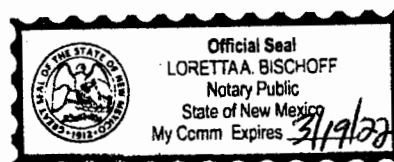

EX-16283

CERTIFIED MAIL RETURN RECEIPTS

CASE NO. 16283

(9416.0004)

SENDER: COMPLETE THIS SECTION

- Complete Items 1, 2, and 3.
- Print your name and address on the reverse so that we can return the card to you.
- Attach this card to the back of the mailpiece, or on the front if space permits.

1. Article Addressed to:

9416-0004

XTO Energy, Inc.
810 Houston Street, WTW 1912
Fort Worth, Texas 76102
Attention: Kenneth Hilger



9590 9402 3134 7166 5453 26

2. Article Number (Transfer from service label)

7017 3380 0000 4382 9296

COMPLETE THIS SECTION ON DELIVERY

A. Signature

X

☐ Agent☐ Addressee

B. Received by (Printed Name)

J. Hilger

C. Date of Delivery

JUN 25 2018

D. Is delivery address different from Item 1?

☐ Yes

If YES, enter delivery address below:

☐ No

04

3. Service Type

☐ Adult Signature☐ Adult Signature Restricted Delivery☒ Certified Mail®☐ Certified Mail Restricted Delivery☐ Collect on Delivery☐ Collect on Delivery Restricted Delivery☐ Insured Mail Restricted Delivery☐ Priority Mail Express®☐ Registered Mail™☐ Registered Mail Restricted Delivery☐ Return Receipt for Merchandise☐ Signature Confirmation™☐ Signature Confirmation Restricted Delivery

PS Form 3811, July 2015 PSN 7530-02-000-9063

Domestic Return Receipt

U.S. Postal Service™
CERTIFIED MAIL® RECEIPT
Domestic Mail Only

For delivery information, visit our website at www.usps.com®.

OFFICIAL USE

Certified Mail Fee

\$

Extra Services & Fees (check box, add fee as appropriate)

☐ Return Receipt (hardcopy)

\$

☐ Return Receipt (electronic)

\$

☐ Certified Mail Restricted Delivery

\$

☐ Adult Signature Required

\$

☐ Adult Signature Restricted Delivery

\$

Postage

\$

T

9416-0004

XTO Energy, Inc.

810 Houston Street, WTW 1912

Fort Worth, Texas 76102

Attention: Kenneth Hilger

Postmark
Here

See reverse for instructions

SENDER: COMPLETE THIS SECTION

- Complete Items 1, 2, and 3.
- Print your name and address on the reverse so that we can return the card to you.
- Attach this card to the back of the mailpiece, or on the front if space permits.

1. Article Addressed to:

9614-0004

COG Operating LLC
550 W. Texas Avenue
Midland, TX 79702



9590 9402 3134 7166 5451 59

2. Article Number (transfer from service label)

7017 3380 0000 4382 9128

COMPLETE THIS SECTION ON DELIVERY

A. Signature

☐ Agent☐ Addressee

B. Received by (Printed Name)

E. Reubal

C. Date of Delivery

6-26-18

D. Is delivery address different from item 1?

☐ Yes

If YES, enter delivery address below:

☐ No

3. Service Type

☐ Adult Signature☐ Adult Signature Restricted Delivery☒ Certified Mail®☐ Certified Mail Restricted Delivery☐ Collect on Delivery☐ Collect on Delivery Restricted Delivery☐ Insured Mail☐ Mail Restricted Delivery☐ Signature Confirmation☐ Priority Mail Express®☐ Registered Mail™☐ Registered Mail Restricted Delivery☐ Return Receipt for Merchandise☐ Signature Confirmation™☐ Signature Confirmation Restricted Delivery

PS Form 3811, July 2015 PSN 7530-02-000-9053

Domestic Return Receipt

U.S. Postal Service™
CERTIFIED MAIL® RECEIPT
Domestic Mail Only

For delivery information, visit our website at www.usps.com**OFFICIAL USE**

Certified Mail Fee

\$

Extra Services & Fees (check box, add fee as appropriate)

☐ Return Receipt (hardcopy) \$☐ Return Receipt (electronic) \$☐ Certified Mail Restricted Delivery \$☐ Adult Signature Required \$☐ Adult Signature Restricted Delivery \$

Postage

\$

Total

\$ COG Operating LLC

Sent 550 W. Texas Avenue

City Midland, TX 79702

City

City

City

City

City

City

City

City

City

City

City

City

City

City

City

City

City

City

City

City

City

City

City

City

City

City

Postmark
Here

9614-0004

7017 3380 0000 4382 9128

PS Form 3811, July 2015 PSN 7530-02-000-9053

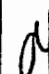
SENDER: COMPLETE THIS SECTION	COMPLETE THIS SECTION ON DELIVERY
<p>■ Complete items 1, 2, and 3.</p> <p>■ Print your name and address on the reverse so that we can return the card to you.</p> <p>■ Attach this card to the back of the mailpiece, or on the front if space permits.</p> <p>1. Article Addressed to:</p> <p style="text-align: right; margin-right: 50px;">9614-0004</p> <p>McCully-Chapman, Inc. P. O. Box 1389 Sealy, TX 77474-8502</p> <div style="text-align: center; margin: 10px 0;">  9590 9402 3134 7166 5456 54 </div> <p>2. Article Number (Transfer from service label)</p> <p style="text-align: center; font-size: 1.2em;">7017 3380 0000 4382 9111</p>	<p>A. Signature</p> <p><input checked="" type="checkbox"/> <i>Lois Krenck</i> <input type="checkbox"/> Agent <input type="checkbox"/> Addressee</p> <p>B. Received by (Printed Name)</p> <p style="text-align: center;"><i>Lois Krenck</i></p> <p>C. Date of Delivery</p> <p style="text-align: center;"><i>6/25</i></p> <p>D. Is delivery address different from item 1? <input type="checkbox"/> Yes If YES, enter delivery address below: <input type="checkbox"/> No</p> <div style="text-align: center; margin: 10px 0;">  </div> <p>3. Service Type</p> <div style="display: flex; justify-content: space-between;"> <div style="width: 60%;"> <input type="checkbox"/> Adult Signature <input type="checkbox"/> Adult Signature Restricted Delivery <input checked="" type="checkbox"/> Certified Mail® <input type="checkbox"/> Certified Mail Restricted Delivery <input type="checkbox"/> Collect on Delivery <input type="checkbox"/> Collect on Delivery Restricted Delivery <input type="checkbox"/> Insured Mail </div> <div style="width: 35%;"> <input checked="" type="checkbox"/> Priority Mail Express® <input type="checkbox"/> Registered Mail™ <input type="checkbox"/> Registered Mail Restricted Delivery <input type="checkbox"/> Return Receipt for Merchandise <input type="checkbox"/> Signature Confirmation™ <input type="checkbox"/> Signature Confirmation Restricted Delivery </div> </div> <p style="text-align: center; font-size: 0.8em;">all Restricted Delivery</p>

PS Form 3811, July 2015 PSN 7530-02-000-9063 Domestic Return Receipt

7017 3380 0000 4382 9111

U.S. Postal Service™
CERTIFIED MAIL® RECEIPT
Domestic Mail Only

For delivery information, visit our website at www.usps.com®.

OFFICIAL USE

<p>Certified Mail Fee</p> <p>\$ _____</p> <p>Extra Services & Fees (check box, add fee as appropriate)</p> <p><input type="checkbox"/> Return Receipt (hardcopy) \$ _____</p> <p><input type="checkbox"/> Return Receipt (electronic) \$ _____</p> <p><input type="checkbox"/> Certified Mail Restricted Delivery \$ _____</p> <p><input type="checkbox"/> Adult Signature Required \$ _____</p> <p><input type="checkbox"/> Adult Signature Restricted Delivery \$ _____</p> <p>Postage</p> <p>\$ _____</p>	<p style="text-align: center; font-weight: bold;">Postmark Here</p> <p style="text-align: center; margin-top: 20px;">9614-0004</p>
--	--

McCully-Chapman, Inc.

P. O. Box 1389

Sealy, TX 77474-8502

PSN 7530-02-000-9063 (Rev. 12-15-10) See reverse for instructions

SENDER: COMPLETE THIS SECTION		COMPLETE THIS SECTION ON DELIVERY	
<p>■ Complete items 1, 2, and 3.</p> <p>■ Print your name and address on the reverse so that we can return the card to you.</p> <p>■ Attach this card to the back of the mailpiece, or on the front if space permits.</p>		<p>A. Signature <input checked="" type="checkbox"/> <i>[Signature]</i> <input type="checkbox"/> Agent <input type="checkbox"/> Addressee</p>	
<p>1. Article Addressed to:</p> <p>9416-0004</p> <p>THRU LINE O&G NM, LLC 201 Main Street, Suite 2700 Fort Worth, TX 76102</p>		<p>B. Received by (Printed Name)</p> <p>C. Date of Delivery JUN 25 2017</p>	
<p>2. Article Number (Transfer from service label)</p> <p>7017 3380 0000 4382 9234</p>		<p>D. Is delivery address different from item 1? <input type="checkbox"/> Yes If YES, enter delivery address below: <input type="checkbox"/> No</p> <p><i>04</i></p>	
<p>3. Service Type</p> <p><input type="checkbox"/> Adult Signature <input type="checkbox"/> Priority Mail Express®</p> <p><input type="checkbox"/> Adult Signature Restricted Delivery <input type="checkbox"/> Registered Mail™</p> <p><input type="checkbox"/> Certified Mail® <input type="checkbox"/> Registered Mail Restricted Delivery</p> <p><input type="checkbox"/> Certified Mail Restricted Delivery <input type="checkbox"/> Return Receipt for Merchandise</p> <p><input type="checkbox"/> Collect on Delivery <input type="checkbox"/> Signature Confirmation™</p> <p><input type="checkbox"/> Collect on Delivery Restricted Delivery <input type="checkbox"/> Signature Confirmation Restricted Delivery</p> <p><input type="checkbox"/> Insured Mail <input type="checkbox"/> Mail Restricted Delivery</p>			

9590 9402 3134 7166 5452 65

PS Form 3811, July 2015 PSN 7530-02-000-9053 Domestic Return Receipt

U.S. Postal Service™
CERTIFIED MAIL® RECEIPT
Domestic Mail Only

For delivery information, visit our website at www.usps.com

OFFICIAL USE

Certified Mail Fee \$

Extra Services & Fees (check box, add fee as appropriate)

☐ Return Receipt (hardcopy) \$

☐ Return Receipt (electronic) \$

☐ Certified Mail Restricted Delivery \$

☐ Adult Signature Required \$

☐ Adult Signature Restricted Delivery \$

Postage \$

THRU LINE O&G NM, LLC
 201 Main Street, Suite 2700
 Fort Worth, TX 76102

9416-0004

Postmark Here

or Instructions

SENDER: COMPLETE THIS SECTION

- Complete items 1, 2, and 3.
- Print your name and address on the reverse so that we can return the card to you.
- Attach this card to the back of the mailpiece, or on the front if space permits.

1. Article Addressed to:

LMB1 O&G NM, LLC
201 Main Street, Suite 2700
Fort Worth, TX 76102

9416-0004



9590 9402 3134 7166 5452 72

2. Article Number (Transfer from service label)

7017 3380 0000 4382 9241

COMPLETE THIS SECTION ON DELIVERY

A. Signature

X *[Signature]*

☐ Agent

☐ Addressee

B. Received by (Printed Name)

C. Date of Delivery

JUN 25 2017

D. Is delivery address different from item 1?

☐ Yes

If YES, enter delivery address below:

☐ No

04

3. Service Type

☐ Adult Signature

☐ Adult Signature Restricted Delivery

☒ Certified Mail®

☐ Certified Mail Restricted Delivery

☐ Collect on Delivery

☐ Collect on Delivery Restricted Delivery

☐ Restricted Delivery

☐ Priority Mail Express®

☐ Registered Mail™

☐ Registered Mail Restricted Delivery

☐ Return Receipt for Merchandise

☐ Signature Confirmation™

☐ Signature Confirmation Restricted Delivery

PS Form 3811, July 2015 PSN 7530-02-000-9053

Domestic Return Receipt

**U.S. Postal Service™
CERTIFIED MAIL® RECEIPT**

Domestic Mail Only

For delivery information, visit our website at www.usps.com®.

OFFICIAL USE

Certified Mail Fee

\$

Extra Services & Fees (check box, add fee as appropriate)

☐ Return Receipt (hardcopy) \$

☐ Return Receipt (electronic) \$

☐ Certified Mail Restricted Delivery \$

☐ Adult Signature Required \$

☐ Adult Signature Restricted Delivery \$

Postage

\$

Total

\$ LMB1 O&G NM, LLC

Sen 201 Main Street, Suite 2700

Stre Fort Worth, TX 76102

City:

State:

Zip:

Postmark
Here

9416-0004

PS Form 3811, July 2015 PSN 7530-02-000-9053 See Reverse for Instructions

SENDER: COMPLETE THIS SECTION		COMPLETE THIS SECTION ON DELIVERY	
<p>■ Complete items 1, 2, and 3.</p> <p>■ Print your name and address on the reverse so that we can return the card to you.</p> <p>■ Attach this card to the back of the mailpiece, or on the front if space permits.</p>		<p>A. Signature X <i>pls</i> <input type="checkbox"/> Agent <input type="checkbox"/> Addressee</p>	
<p>1. Article Addressed to:</p> <p style="text-align: right;">9416-0004</p> <p>Nadel and Gussman Delaware, LLC 15 East 5th Street, Suite 3300 Tulsa, OK 74103</p>		<p>B. Received by (Printed Name) <i>Pls Gussman</i> C. Date of Delivery <i>6-25-18</i></p>	
<p>2. Article Number (Transfer from service label)</p> <p style="text-align: center;">7017 3380 0000 4382 9142</p>		<p>D. Is delivery address different from item 1? <input type="checkbox"/> Yes If YES, enter delivery address below: <input type="checkbox"/> No</p> <p style="text-align: center;"><i>04</i></p>	
<p>3. Service Type</p> <p><input type="checkbox"/> Adult Signature <input type="checkbox"/> Adult Signature Restricted Delivery <input checked="" type="checkbox"/> Certified Mail® <input type="checkbox"/> Certified Mail Restricted Delivery <input type="checkbox"/> Collect on Delivery <input type="checkbox"/> Collect on Delivery Restricted Delivery</p>		<p><input type="checkbox"/> Priority Mail Express® <input type="checkbox"/> Registered Mail™ <input type="checkbox"/> Registered Mail Restricted Delivery <input type="checkbox"/> Return Receipt for Merchandise <input type="checkbox"/> Signature Confirmation™ <input type="checkbox"/> Signature Confirmation Restricted Delivery</p>	

PS Form 3811, July 2015 PSN 7530-02-000-9053 Domestic Return Receipt

7017 3380 0000 4382 9142

U.S. Postal Service™
CERTIFIED MAIL® RECEIPT
Domestic Mail Only

For delivery information, visit our website at www.usps.com

OFFICIAL USE

Certified Mail Fee	
\$	
Extra Services & Fees (check box, add fee as appropriate)	
<input type="checkbox"/> Return Receipt (hardcopy)	\$
<input type="checkbox"/> Return Receipt (electronic)	\$
<input type="checkbox"/> Certified Mail Restricted Delivery	\$
<input type="checkbox"/> Adult Signature Required	\$
<input type="checkbox"/> Adult Signature Restricted Delivery	\$
Postage	
\$	
Total	
\$	

Postmark Here

9416-0004

\$ Nadel and Gussman Delaware, LLC
Sen 15 East 5th Street, Suite 3300
Stn Tulsa, OK 74103
City
PS Instructions

SENDER: COMPLETE THIS SECTION

- Complete items 1, 2, and 3.
- Print your name and address on the reverse so that we can return the card to you.
- Attach this card to the back of the mailpiece, or on the front if space permits.

1. Article Addressed to:

9416-0004

RKI Exploration & Production, LLC
3500 One Williams Center
Tulsa, OK 74172



9590 9402 3134 7166 5452 10

2. Article Number (Transfer from service label)

7017 3380 0000 4382 9180

PS Form 3811, July 2015 PSN 7530-02-000-9063

COMPLETE THIS SECTION ON DELIVERY

A. Signature

X Ashley Nolan ☒ Agent ☐ Addressee

B. Received by (Printed Name)

Ashley Nolan

C. Date of Delivery

6-25-13

D. Is delivery address different from item 1? ☐ Yes
If YES, enter delivery address below: ☐ No

3. Service Type

- | | |
|--|---|
| <input type="checkbox"/> Adult Signature | <input type="checkbox"/> Priority Mail Express® |
| <input type="checkbox"/> Adult Signature Restricted Delivery | <input type="checkbox"/> Registered Mail™ |
| <input checked="" type="checkbox"/> Certified Mail® | <input type="checkbox"/> Registered Mail Restricted Delivery |
| <input type="checkbox"/> Certified Mail Restricted Delivery | <input type="checkbox"/> Return Receipt for Merchandise |
| <input type="checkbox"/> Collect on Delivery | <input type="checkbox"/> Signature Confirmation |
| <input type="checkbox"/> Collect on Delivery Restricted Delivery | <input type="checkbox"/> Signature Confirmation Restricted Delivery |
| <input type="checkbox"/> Restricted Delivery | |

U.S. Postal Service™
CERTIFIED MAIL® RECEIPT
Domestic Mail Only

For delivery information, visit our website at www.usps.com

OFFICIAL USE

Certified Mail Fee

\$

Extra Services & Fees (check box, add fee as appropriate)

- | | |
|--|----|
| <input type="checkbox"/> Return Receipt (hardcopy) | \$ |
| <input type="checkbox"/> Return Receipt (electronic) | \$ |
| <input type="checkbox"/> Certified Mail Restricted Delivery | \$ |
| <input type="checkbox"/> Adult Signature Required | \$ |
| <input type="checkbox"/> Adult Signature Restricted Delivery | \$ |

Postage

\$

To

9416-0004
RKI Exploration & Production, LLC
3500 One Williams Center
Tulsa, OK 74172

Postmark
Here

PS Form 3800, April 2013 PSN 7530-02-000-9063

See reverse for instructions

SENDER: COMPLETE THIS SECTION

- Complete Items 1, 2, and 3.
- Print your name and address on the reverse so that we can return the card to you.
- Attach this card to the back of the mailpiece, or on the front if space permits.

1. Article Addressed to:

9416-0004

Keystone O&G NM, LLC
201 Main Street, Suite 2700
Fort Worth, TX 76102



9590 9402 3134 7166 5452 41

2. Article Number (Transfer from service label)

7017 3380 0000 4382 9210

COMPLETE THIS SECTION ON DELIVERY

A. Signature

X [Signature] ☐ Agent ☒ Addressee

B. Received by (Printed Name) [Name] C. Date of Delivery July 20 2017

D. Is delivery address different from Item 1? ☐ Yes
If YES, enter delivery address below: ☒ No

04

3. Service Type

- ☐ Adult Signature
- ☐ Adult Signature Restricted Delivery
- ☒ Certified Mail®
- ☐ Certified Mail Restricted Delivery
- ☐ Collect on Delivery
- ☐ Collect on Delivery Restricted Delivery
- ☐ Insured Mail®
- ☐ Insured Mail Restricted Delivery

- ☐ Priority Mail Express®
- ☐ Registered Mail™
- ☐ Registered Mail Restricted Delivery
- ☐ Return Receipt for Merchandise
- ☐ Signature Confirmation™
- ☐ Signature Confirmation Restricted Delivery

PS Form 3811, July 2015 PSN 7530-02-000-9053

Domestic Return Receipt

**U.S. Postal Service™
CERTIFIED MAIL® RECEIPT**
Domestic Mail Only

For delivery information, visit our website at www.usps.com.

OFFICIAL USE

Certified Mail Fee

\$

Extra Services & Fees (check box, add fee as appropriate)

- ☐ Return Receipt (hardcopy) \$
- ☐ Return Receipt (electronic) \$
- ☐ Certified Mail Restricted Delivery \$
- ☐ Adult Signature Required \$
- ☐ Adult Signature Restricted Delivery \$

Postage

\$

Postmark
Here

9416-0004

Keystone O&G NM, LLC
201 Main Street, Suite 2700
Fort Worth, TX 76102

PS Form 3800, April 2015 PSN 7530-02-000-9053 See Reverse for Instructions

SENDER: COMPLETE THIS SECTION		COMPLETE THIS SECTION ON DELIVERY	
<p>■ Complete items 1, 2, and 3.</p> <p>■ Print your name and address on the reverse so that we can return the card to you.</p> <p>■ Attach this card to the back of the mailpiece, or on the front if space permits.</p>		<p>A. Signature <u><i>Alex P...</i></u> <input type="checkbox"/> Agent <input type="checkbox"/> Addressee</p>	
<p>1. Article Addressed to:</p> <p>CTV O&G NM, LLC 201 Main Street, Suite 2700 Fort Worth, TX 76102</p> <p>9416-0004</p>		<p>B. Received by (Printed Name) <u>Julia</u> C. Date of Delivery <u>2 6 2017</u></p>	
<p>2. Article Number (Transfer from service label)</p> <p>7017 3380 0000 4382 9258</p>		<p>D. Is delivery address different from item 1? <input type="checkbox"/> Yes <input type="checkbox"/> No</p> <p>If YES, enter delivery address below:</p> <p><u>04</u></p>	
<p>3. Service Type</p> <p><input type="checkbox"/> Adult Signature <input type="checkbox"/> Priority Mail Express®</p> <p><input type="checkbox"/> Adult Signature Restricted Delivery <input type="checkbox"/> Registered Mail™</p> <p><input checked="" type="checkbox"/> Certified Mail® <input type="checkbox"/> Registered Mail Restricted Delivery</p> <p><input type="checkbox"/> Certified Mail Restricted Delivery <input type="checkbox"/> Return Receipt for Merchandise</p> <p><input type="checkbox"/> Collect on Delivery <input type="checkbox"/> Signature Confirmation™</p> <p><input type="checkbox"/> Collect on Delivery Restricted Delivery <input type="checkbox"/> Signature Confirmation Restricted Delivery</p>			

PS Form 3811, July 2015 PSN 7530-02-000-9053 Domestic Return Receipt

U.S. Postal Service™ CERTIFIED MAIL® RECEIPT Domestic Mail Only	
For delivery information, visit our website at www.usps.com	
OFFICIAL USE	
<p>Certified Mail Fee \$</p> <p>Extra Services & Fees (check box, add fee as appropriate)</p> <p><input type="checkbox"/> Return Receipt (hardcopy) \$</p> <p><input type="checkbox"/> Return Receipt (electronic) \$</p> <p><input type="checkbox"/> Certified Mail Restricted Delivery \$</p> <p><input type="checkbox"/> Adult Signature Required \$</p> <p><input type="checkbox"/> Adult Signature Restricted Delivery \$</p> <p>Postage \$</p>	<p>Postmark Here</p>
<p>CTV O&G NM, LLC 201 Main Street, Suite 2700 Fort Worth, TX 76102</p>	<p>9416-0004</p>
<p>PS Form 3800, April 2013 PSN 7530-02-000-9053 See reverse for instructions</p>	

SENDER: COMPLETE THIS SECTION

- Complete items 1, 2, and 3.
- Print your name and address on the reverse so that we can return the card to you.
- Attach this card to the back of the mailpiece, or on the front if space permits.

1. Article Addressed to:

Marathon Oil Permian, LLC
5555 San Felipe Street
Houston, TX 77056
Attention: Chase Rice

9416-0004



9590 9402 3134 7166 5451 66

2. Article Number (Transfer from service label)

7017 3380 0000 4382 9135

COMPLETE THIS SECTION ON DELIVERY

A. Signature

X *Richard Vargas* ☐ Agent ☐ Addressee

B. Received by (Printed Name)

Richard Vargas

C. Date of Delivery

6/26/18

D. Is delivery address different from item 1? ☐ Yes

If YES, enter delivery address below:

☐ No

04

3. Service Type

- ☐ Adult Signature
- ☐ Adult Signature Restricted Delivery
- ☐ Certified Mail®
- ☐ Certified Mail Restricted Delivery
- ☐ Collect on Delivery
- ☐ Collect on Delivery Restricted Delivery
- ☐ Mail Restricted Delivery

- ☐ Priority Mail Express®
- ☐ Registered Mail™
- ☐ Registered Mail Restricted Delivery
- ☐ Return Receipt for Merchandise
- ☐ Signature Confirmation™
- ☐ Signature Confirmation Restricted Delivery

PS Form 3811, July 2015 PSN 7530-02-000-9063

Domestic Return Receipt

**U.S. Postal Service™
CERTIFIED MAIL® RECEIPT
Domestic Mail Only**

For delivery information, visit our website at www.usps.com

OFFICIAL USE

Certified Mail Fee

\$

- Extra Services & Fees (check box, add fee as appropriate)**
- ☐ Return Receipt (hardcopy) \$
 - ☐ Return Receipt (electronic) \$
 - ☐ Certified Mail Restricted Delivery \$
 - ☐ Adult Signature Required \$
 - ☐ Adult Signature Restricted Delivery \$

Postage

\$

Tot

\$ Marathon Oil Permian, LLC
5555 San Felipe Street
Houston, TX 77056
Attention: Chase Rice

9416-0004

Postmark
Here

7017 3380 0000 4382 9135

PS Form 3800, April 2012 PSN 7530-02-000-9063 Instructions

<p>SENDER: COMPLETE THIS SECTION</p> <p>■ Complete Items 1, 2, and 3.</p> <p>■ Print your name and address on the reverse so that we can return the card to you.</p> <p>■ Attach this card to the back of the mailpiece, or on the front if space permits.</p> <hr/> <p>1. Article Addressed to:</p> <p style="text-align: right; margin-right: 50px;">9416-0004</p> <p>Crown Oil Partners V, LP P.O. Box 50820 Midland, TX 79710</p> <div style="text-align: center; margin-top: 20px;">  9590 9402 3134 7166 5451 80 </div> <hr/> <p>2. Article Number (Transfer from service label)</p> <p style="text-align: center; font-size: 1.2em;">7017 3380 0000 4382 9166</p>	<p>COMPLETE THIS SECTION ON DELIVERY</p> <p>A. Signature <i>Rachel Lange</i> <input type="checkbox"/> Agent <input type="checkbox"/> Addressee </p> <p>B. Received by (Printed Name) C. Date of Delivery <i>Rachel Lange</i> <i>6.27.18</i> </p> <p>D. Is delivery address different from Item 1? <input type="checkbox"/> Yes If YES, enter delivery address below: <input type="checkbox"/> No </p> <div style="text-align: center; font-size: 2em; margin-top: 20px;">04</div> <hr/> <div style="display: flex; justify-content: space-between;"> <div style="width: 45%;"> <p>3. Service Type</p> <p><input type="checkbox"/> Adult Signature</p> <p><input type="checkbox"/> Adult Signature Restricted Delivery</p> <p><input checked="" type="checkbox"/> Certified Mail®</p> <p><input type="checkbox"/> Certified Mail Restricted Delivery</p> <p><input type="checkbox"/> Collect on Delivery</p> <p><input type="checkbox"/> Collect on Delivery Restricted Delivery</p> </div> <div style="width: 45%;"> <p><input type="checkbox"/> Priority Mail Express®</p> <p><input type="checkbox"/> Registered Mail™</p> <p><input type="checkbox"/> Registered Mail Restricted Delivery</p> <p><input type="checkbox"/> Return Receipt for Merchandise</p> <p><input type="checkbox"/> Signature Confirmation™</p> <p><input type="checkbox"/> Signature Confirmation Restricted Delivery</p> </div> </div>
--	--

SENDER: COMPLETE THIS SECTION

- Complete items 1, 2, and 3.
- Print your name and address on the reverse so that we can return the card to you.
- Attach this card to the back of the mailpiece, or on the front if space permits.

1. Article Addressed to:

9416-0004

Crump Energy Partners II, LLC
P.O. Box 50820
Midland, TX 79710



9590 9402 3134 7166 5451 97

2. Article Number (Transfer from service label)

7017 3380 0000 4382 9159

COMPLETE THIS SECTION ON DELIVERY

A. Signature

X Rachel Lange ☐ Agent ☐ Addressee

B. Received by (Printed Name)

Rachel Lange C. Date of Delivery 6-27-18

D. Is delivery address different from item 1? ☐ Yes ☐ No
If YES, enter delivery address below:

84

3. Service Type

- ☐ Adult Signature
- ☐ Adult Signature Restricted Delivery
- ☒ Certified Mail®
- ☐ Certified Mail Restricted Delivery
- ☐ Collect on Delivery
- ☐ Collect on Delivery Restricted Delivery

- ☐ Priority Mail Express®
- ☐ Registered Mail™
- ☐ Registered Mail Restricted Delivery
- ☐ Return Receipt for Merchandise
- ☐ Signature Confirmation™
- ☐ Signature Confirmation Restricted Delivery

Restricted Delivery

PS Form 3811, July 2015 PSN 7530-02-000-9053

Domestic Return Receipt

**U.S. Postal Service™
CERTIFIED MAIL® RECEIPT
Domestic Mail Only**

For delivery information, visit our website at www.usps.com™.

OFFICIAL USE

Certified Mail Fee

\$

Extra Services & Fees (check box, add fee as appropriate)

- ☐ Return Receipt (hardcopy) \$
- ☐ Return Receipt (electronic) \$
- ☐ Certified Mail Restricted Delivery \$
- ☐ Adult Signature Required \$
- ☐ Adult Signature Restricted Delivery \$

Postage

\$

Total P

\$ Crump Energy Partners II, LLC

Sent To P.O. Box 50820

Street: Midland, TX 79710

City: \$

Postmark
Here

9416-0004

PS Form 3811, July 2015 PSN 7530-02-000-9053

7017 3380 0000 4382 9159

SENDER: COMPLETE THIS SECTION

- Complete items 1, 2, and 3.
- Print your name and address on the reverse so that we can return the card to you.
- Attach this card to the back of the mailpiece, or on the front if space permits.

1. Article Addressed to:

9416-0004

SRB1 O&G NM, LLC
201 Main Street, Suite 2700
Fort Worth, TX 76102



9590 9402 3134 7166 5452 58

2. Article Number (Transfer from service label)

7017 3380 0000 4382 9227

COMPLETE THIS SECTION ON DELIVERY

A. Signature

- ☒ Agent
☐ Addressee

B. Received by (Printed Name)

Tammy Ekert

C. Date of Delivery

16-29-18

D. Is delivery address different from item 1? ☒ Yes
If YES, enter delivery address below: ☐ No

SRB1 O&G NM LLC
46 XTO Energy
Land Dept. Loc. 115
22777 Springwoods Village Pkway
Spring, TX 77389-1425

3. Service Type

- ☐ Adult Signature
☐ Adult Signature Restricted Delivery
☒ Certified Mail®
☐ Certified Mail Restricted Delivery
☐ Collect on Delivery
☐ Collect on Delivery Restricted Delivery
☐ Priority Mail Express®
☐ Registered Mail™
☐ Registered Mail Restricted Delivery
☐ Return Receipt for Merchandise
☐ Signature Confirmation™
☐ Signature Confirmation Restricted Delivery

PS Form 3811, July 2015 PSN 7530-02-000-9063

Domestic Return Receipt

U.S. Postal Service™
CERTIFIED MAIL® RECEIPT
Domestic Mail Only

For delivery information, visit our website at www.usps.com®.

OFFICIAL USE

Certified Mail Fee

\$

Extra Services & Fees (check box, add fee as appropriate)

- ☐ Return Receipt (hardcopy) \$
☐ Return Receipt (electronic) \$
☐ Certified Mail Restricted Delivery \$
☐ Adult Signature Required \$
☐ Adult Signature Restricted Delivery \$

Postage

\$

Postmark
Here

9416-0004

SRB1 O&G NM, LLC
201 Main Street, Suite 2700
Fort Worth, TX 76102

7017 3380 0000 4382 9227

See Reverse for Instructions

SENDER: COMPLETE THIS SECTION

- Complete items 1, 2, and 3.
- Print your name and address on the reverse so that we can return the card to you.
- Attach this card to the back of the mailpiece, or on the front if space permits.

1. Article Addressed to:

9614-0004

Wade Petroleum Corporation
2406 Northwood Ct. NW
Albuquerque, NM 87107



9590 9402 3134 7166 5456 47

2. Article Number (Transfer from service label)

7017 3380 0000 4382 9104

COMPLETE THIS SECTION ON DELIVERY

A. Signature

X *[Signature]*☐ Agent☐ Addressee

B. Received by (Printed Name)

C. Date of Delivery

6/30/18

D. Is delivery address different from item 1? ☐ Yes
If YES, enter delivery address below: ☐ No*[Signature]*

3. Service Type

☐ Adult Signature☐ Adult Signature Restricted Delivery☒ Certified Mail®☐ Certified Mail Restricted Delivery☐ Collect on Delivery☐ Collect on Delivery Restricted Delivery☐ All Restricted Delivery☐ Priority Mail Express®☐ Registered Mail™☐ Registered Mail Restricted Delivery☐ Return Receipt for Merchandise☐ Signature Confirmation™☐ Signature Confirmation Restricted Delivery

PS Form 3811, July 2015 PSN 7530-02-000-9053

Domestic Return Receipt

U.S. Postal Service™
CERTIFIED MAIL® RECEIPT
Domestic Mail Only

For delivery information, visit our website at www.usps.com.**OFFICIAL USE**

Certified Mail Fee

\$

Extra Services & Fees (check box, add fee as appropriate)

☐ Return Receipt (hardcopy) \$☐ Return Receipt (electronic) \$☐ Certified Mail Restricted Delivery \$☐ Adult Signature Required \$☐ Adult Signature Restricted Delivery \$

Postage

\$

Total

\$

Sent Wade Petroleum Corporation

2406 Northwood Ct. NW

Street Albuquerque, NM 87107

City

PS Form

Postmark
Here

9614-0004

7017 3380 0000 4382 9104

SENDER: COMPLETE THIS SECTION		COMPLETE THIS SECTION ON DELIVERY	
<p>■ Complete items 1, 2, and 3.</p> <p>■ Print your name and address on the reverse so that we can return the card to you.</p> <p>■ Attach this card to the back of the mailpiece, or on the front if space permits.</p>		<p>A. Signature X</p> <p><input type="checkbox"/> Agent <input type="checkbox"/> Addressee</p>	
<p>1. Article Addressed to:</p> <p>OXY Y-1 Company P. O. Box 27570 Houston, TX 77227 Attention: Jeremy Murphrey</p>		<p>B. Received by (Printed Name)</p> <p>C. Date of Delivery</p>	
<p>2. Article Number (Transfer from service label)</p> <p>9590 9402 3134 7166 5452 34</p>		<p>D. Is delivery address different from item 1? <input checked="" type="checkbox"/> Yes If YES, enter delivery address below: JAMES BEARD 04</p>	
<p>3. Service Type</p> <p><input type="checkbox"/> Adult Signature <input type="checkbox"/> Adult Signature Restricted Delivery <input type="checkbox"/> Certified Mail® <input type="checkbox"/> Certified Mail Restricted Delivery <input type="checkbox"/> Collect on Delivery <input type="checkbox"/> Collect on Delivery Restricted Delivery <input type="checkbox"/> Insured Mail® <input type="checkbox"/> Registered Mail™ <input type="checkbox"/> Registered Mail Restricted Delivery <input type="checkbox"/> Return Receipt for Merchandise <input type="checkbox"/> Signature Confirmation™ <input type="checkbox"/> Signature Confirmation Restricted Delivery</p>		<p><input type="checkbox"/> Priority Mail Express® <input type="checkbox"/> Registered Mail™ <input type="checkbox"/> Registered Mail Restricted Delivery <input type="checkbox"/> Return Receipt for Merchandise <input type="checkbox"/> Signature Confirmation™ <input type="checkbox"/> Signature Confirmation Restricted Delivery</p>	
<p>PS Form 3811, July 2015 PSN 7530-02-000-9053</p>		<p>Domestic Return Receipt</p>	

U.S. Postal Service™
CERTIFIED MAIL® RECEIPT
Domestic Mail Only

For delivery information, visit our website at www.usps.com®.

OFFICIAL USE

Certified Mail Fee
\$

Extra Services & Fees (check box, add fee as appropriate)

<input type="checkbox"/> Return Receipt (hardcopy)	\$
<input type="checkbox"/> Return Receipt (electronic)	\$
<input type="checkbox"/> Certified Mail Restricted Delivery	\$
<input type="checkbox"/> Adult Signature Required	\$
<input type="checkbox"/> Adult Signature Restricted Delivery	\$

Postage
\$
Total

OXY Y-1 Company
P. O. Box 27570
Houston, TX 77227
Attention: Jeremy Murphrey

9416-0004

PS Form 3800, April 2015 PSN 7530-02-000-9053

Instructions

SENDER: COMPLETE THIS SECTION

- Complete items 1, 2, and 3.
- Print your name and address on the reverse so that we can return the card to you.
- Attach this card to the back of the mailpiece, or on the front if space permits.

1. Article Addressed to:

BTA Oil Producers, LLC
104 S. Pecos
Midland, TX 79701

9416-0004



9590 9402 3134 7166 5456 30

2. Article Number (Transfer from service label)

7017 3380 0000 4382 9098

PS Form 3811, July 2015 PSN 7530-02-000-9053

COMPLETE THIS SECTION ON DELIVERY

A. Signature

X *[Signature]*

☐ Agent

☐ Addressee

B. Received by (Printed Name)

Josh KO

C. Date of Delivery

6/25/18

D. Is delivery address different from item 1?

☐ Yes

If YES, enter delivery address below: ☐ No

[Signature]

3. Service Type

☐ Adult Signature

☐ Adult Signature Restricted Delivery

☐ Certified Mail®

☒ Certified Mail Restricted Delivery

☐ Collect on Delivery

☐ Collect on Delivery Restricted Delivery

☐ Insured Mail

☐ Registered Mail Restricted Delivery

☐ Priority Mail Express®

☐ Registered Mail™

☐ Registered Mail Restricted Delivery

☐ Return Receipt for Merchandise

☐ Signature Confirmation™

☐ Signature Confirmation Restricted Delivery

Domestic Return Receipt

**U.S. Postal Service™
CERTIFIED MAIL® RECEIPT**

Domestic Mail Only

For delivery information, visit our website at www.usps.com®.

OFFICIAL USE

Certified Mail Fee

\$

Extra Services & Fees (check box, add fee as appropriate)

☐ Return Receipt (hardcopy) \$

☐ Return Receipt (electronic) \$

☐ Certified Mail Restricted Delivery \$

☐ Adult Signature Required \$

☐ Adult Signature Restricted Delivery \$

Postage

\$

Total Post

\$

Sent To BTA Oil Producers, LLC

104 S. Pecos

Midland, TX 79701

City, State

Postmark
Here

9416-0004

PS Form 3800, April 2013 PSN 7530-02-000-9053

SENDER: COMPLETE THIS SECTION

- Complete items 1, 2, and 3.
- Print your name and address on the reverse so that we can return the card to you.
- Attach this card to the back of the mailpiece, or on the front if space permits.

1. Article Addressed to:

EOG Y Resources, Inc.
5509 Champions Drive
Midland, Texas 79706
Attention: Charles Moran

9416-0004



9590 9402 3134 7166 5453 19

2. Article Number (Transfer from service label)

7017 3380 0000 4382 9289

COMPLETE THIS SECTION ON DELIVERY

A. Signature

X Robert J. Force ☒ Agent ☐ Addressee

B. Received by (Printed Name)

R. Force

C. Date of Delivery

6-26-18D. Is delivery address different from item 1? ☐ Yes
If YES, enter delivery address below: ☐ NoM

3. Service Type

- ☐ Adult Signature ☐ Priority Mail Express®
☐ Adult Signature Restricted Delivery ☐ Registered Mail™
☒ Certified Mail® ☐ Registered Mail Restricted Delivery
☐ Certified Mail Restricted Delivery ☐ Return Receipt for Merchandise
☐ Collect on Delivery ☐ Signature Confirmation™
☐ Collect on Delivery Restricted Delivery ☐ Signature Confirmation Restricted Delivery
☐ All Restricted Delivery

PS Form 3811, July 2015 PSN 7530-02-000-9053

Domestic Return Receipt

U.S. Postal Service™
CERTIFIED MAIL® RECEIPT
Domestic Mail Only

For delivery information, visit our website at www.usps.com®.

OFFICIAL USE

Certified Mail Fee

\$

Extra Services & Fees (check box, add fee as appropriate)

- ☐ Return Receipt (hardcopy) \$
☐ Return Receipt (electronic) \$
☐ Certified Mail Restricted Delivery \$
☐ Adult Signature Required \$
☐ Adult Signature Restricted Delivery \$

Postage

\$

Tot

EOG Y Resources, Inc.
5509 Champions Drive
Midland, Texas 79706
Attention: Charles Moran

City

Postmark
Here

9416-0004

PS Form 3800, April 2015 PSN 7530-02-002-904

See reverse for instructions

7017 3380 0000 4382 9289

SENDER: COMPLETE THIS SECTION

- Complete items 1, 2, and 3.
- Print your name and address on the reverse so that we can return the card to you.
- Attach this card to the back of the mailpiece, or on the front if space permits.

1. Article Addressed to:

EOG M Resources, Inc.
5509 Champions Drive
Midland, Texas 79706
Attention: Charles Moran

9416-0004



9590 9402 3134 7166 5453 02

2. Article Number (Transfer from service label)

7017 3380 0000 4382 9265

COMPLETE THIS SECTION ON DELIVERY

A. Signature

X *Robert Fopep* ☐ Agent ☐ Addressee

B. Received by (Printed Name)

R. Fopep

C. Date of Delivery

8-26-18

D. Is delivery address different from item 1? ☐ Yes ☐ No
If YES, enter delivery address below:

cy

3. Service Type

- | | |
|--|---|
| <input type="checkbox"/> Adult Signature | <input type="checkbox"/> Priority Mail Express® |
| <input type="checkbox"/> Adult Signature Restricted Delivery | <input type="checkbox"/> Registered Mail™ |
| <input checked="" type="checkbox"/> Certified Mail® | <input type="checkbox"/> Registered Mail Restricted Delivery |
| <input type="checkbox"/> Certified Mail Restricted Delivery | <input type="checkbox"/> Return Receipt for Merchandise |
| <input type="checkbox"/> Collect on Delivery | <input type="checkbox"/> Signature Confirmation™ |
| <input type="checkbox"/> Collect on Delivery Restricted Delivery | <input type="checkbox"/> Signature Confirmation Restricted Delivery |

PS Form 3811, July 2015 PSN 7530-02-000-9063

Domestic Return Receipt

**U.S. Postal Service™
CERTIFIED MAIL® RECEIPT
Domestic Mail Only**

For delivery information, visit our website at www.usps.com

OFFICIAL USE

Certified Mail Fee

\$

Extra Services & Fees (check box, add fee as appropriate)

- | | |
|--|----|
| <input type="checkbox"/> Return Receipt (hardcopy) | \$ |
| <input type="checkbox"/> Return Receipt (electronic) | \$ |
| <input type="checkbox"/> Certified Mail Restricted Delivery | \$ |
| <input type="checkbox"/> Adult Signature Required | \$ |
| <input type="checkbox"/> Adult Signature Restricted Delivery | \$ |

Postage

Postmark
Here

9416-0004

EOG M Resources, Inc.
5509 Champions Drive
Midland, Texas 79706
Attention: Charles Moran

PS Form 3800, April 2015 PSN 7530-02-000-9063

See Reverse for Instructions

Track Another Package +

Tracking Number: 70173380000043829272

Remove X

Your item was picked up at a postal facility at 7:35 am on June 26, 2018 in MIDLAND, TX 79701.

Delivered

June 26, 2018 at 7:35 am
Delivered, Individual Picked Up at Postal Facility
MIDLAND, TX 79701

Get Updates ▼

Text & Email Updates

Tracking History

Product Information ▼

7017 3380 0000 4382 9272

U.S. Postal Service™ CERTIFIED MAIL® RECEIPT Domestic Mail Only	
For delivery information, visit our website at www.usps.com ®.	
OFFICIAL USE	
Certified Mail Fee \$ _____	Postmark Here
Extra Services & Fees (check box, add fee as appropriate)	
<input type="checkbox"/> Return Receipt (hardcopy) \$ _____	
<input type="checkbox"/> Return Receipt (electronic) \$ _____	
<input type="checkbox"/> Certified Mail Restricted Delivery \$ _____	
<input type="checkbox"/> Adult Signature Required \$ _____	9416-0004
<input type="checkbox"/> Adult Signature Restricted Delivery \$ _____	
Postage \$ _____	
Total \$ _____	
Sent to: EOG A Resources, Inc. 5509 Champions Drive Street Midland, Texas 79706 City, State Attention: Charles Moran	
PS Form 3800, June 2015 See Reverse for Instructions	

See Less ^

Can't find what you're looking for?

Go to our FAQs section to find answers to your tracking questions.

FAQs (<http://faq.usps.com/?articleId=220900>)

CERTIFIED MAIL

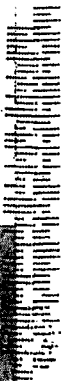

08/21/2018
US POSTAGE
\$07.41
ZIP 80202
0411124436

7017 3380 0000 4382 9173

BEARER: BAWOZINIAK, RIG.

216 S. Smith St., Suite 1100

Denver, CO 80202-5415

U.S. Postal ServiceSM
CERTIFIED MAIL® RECEIPT
Domestic Mail Only

For delivery information, visit our website at www.usps.com.

OFFICIAL USE

Certified Mail Fee

Extra Services & Fees (check one, add fee as appropriate)
☐ Return Receipt (hardcopy)
☐ Return Receipt (electronic)
☐ Restricted Mail Restricted Delivery
☐ Adult Signature Required
☐ Adult Signature Restricted Delivery
Postage

Total

9416-0004

Chevron USA Production Company

15 Smith Road

Midland, TX 79705

086

PS1

NIXIE
731 40 2
5066 XL Midland, TX
NOT DELIVERABLE TO SENDER
UNABLE TO FORWARD
BC: 8020251575
2326N179800-00807

0106/27/18

SENDER, COMPLETE THIS SECTION

- Complete items 1, 2, and 3.
- Print your name and address on the reverse so that we can return the card to you.
- Attach this card to the back of the mailpiece, or on the front if space permits.

1. Article Addressed to:

9416-0004

Chevron USA Production Company

15 Smith Road

Midland, TX 79705



9590 9402 3134 7166 5452 03

A. Signature

☒ Agent

☐ Addressee

C. Date of Delivery

D. Is delivery address different from item 1? ☐ Yes ☐ No

If YES, enter delivery address below:

3. Service Type
☐ Adult Signature
☐ Adult Signature Restricted Delivery
☐ Certified Mail
☐ Certified Mail Restricted Delivery
☐ Collect on Delivery
☐ Priority Mail ExpressSM
☐ Registered MailSM
☐ Registered Mail Restricted Delivery
☐ Return Receipt for Signature Confirmation

FIRST CLASS MAIL
 \$07.41
 06/21/2018
 US POSTAGE
 ZIP 80202
 0416124436

9416 04

9416-0004
 No Ap
 Ins Add

731 1 37 152
 RETURN TO SENDER
 INSUFFICIENT
 ADDRESS TO FORWARD
 5557TS20208 :CB
 3257TS20208 :CB
 81/92/9010
 420 S. Main
 Tulsa, OK 74103
 Attention: Aaron Young

7017 3360 0000 4382 9197

U.S. Postal Service[®]
CERTIFIED MAIL[®] RECEIPT
 Domestic Mail Only

For delivery information, visit our website at www.usps.com.

OFFICIAL USE

Certified Mail Fee

Extra Services & Fees (check box, add fee as appropriate)

☐ Return Receipt (hardcopy) ☐ Return Receipt (electronic)

☐ Certified Mail Restricted Delivery ☐ Adult Signature Required

☐ Adult Signature Restricted Delivery ☐ Certified Mail Restricted Delivery

Postage

Total

\$ WPX Energy, Inc.
 420 S. Main Street
 Tulsa, OK 74103
 Attention: Aaron Young

9416-0004

Postmark Here

Instructions

7017 3360 0000 4382 9197

SENDER: COMPLETE THIS SECTION

Complete items 1, 2, and 3.

Print your name and address on the reverse so that we can return the card to you.

Attach this card to the back of the mailpiece, or on the front if space permits.

1. Article Addressed to: WPX Energy, Inc.
 420 S. Main Street
 Tulsa, OK 74103
 Attention: Aaron Young

9416-0004

COMPLETE THIS SECTION FOR DELIVERY

A. Signature ☒ Agent ☐ Address ☐

B. Received by (Printed Name) G. Date of Delivery

D. Is delivery address different from item 1? ☐ Yes ☐ No
 If YES, enter delivery address below:

Service Type ☐ Priority Mail Express[®]
☐ Adult Signature ☐ Registered Mail[®]
☐ Adult Signature Restricted Delivery ☐ Registered Mail Restricted Delivery
☐ Certified Mail[®] ☐ Certified Mail Restricted Delivery

**STATE OF NEW MEXICO
DEPARTMENT OF ENERGY, MINERALS AND NATURAL RESOURCES
OIL CONSERVATION DIVISION**

**APPLICATION OF NOVO OIL & GAS, LLC
FOR A NON-STANDARD SPACING AND PRORATION UNIT
AND COMPULSORY POOLING,
EDDY COUNTY, NEW MEXICO.**

CASE NO. 16283

AFFIDAVIT OF PUBLICATION

EX7-16283



CARLSBAD CURRENT-ARGUS

AFFIDAVIT OF PUBLICATION

Ad No.
0001252427

BEATTY & WOZNIAK, P.C.
123 WEST 1ST ST. SUITE 120

CASPER WY 82601

I, a legal clerk of the **Carlsbad Current-Argus**, a newspaper published daily at the City of Carlsbad, in said county of Eddy, state of New Mexico and of general paid circulation in said county; that the same is a duly qualified newspaper under the laws of the State wherein legal notices and advertisements may be published; that the printed notice attached hereto was published in the regular and entire edition of said newspaper and not in supplement thereof on the date as follows, to wit:

06/27/18

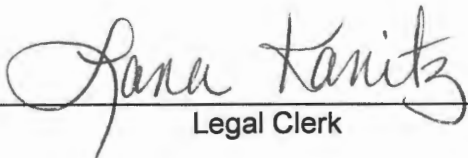
Legal Clerk

Subscribed and sworn before me this
27th of June 2018.

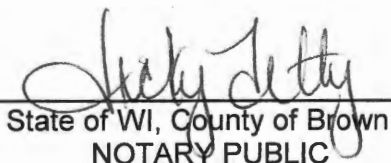
State of WI, County of Brown
NOTARY PUBLIC

9-19-21
My Commission Expires

STATE OF NEW MEXICO ENERGY MINERALS AND NATURAL RESOURCES DEPARTMENT OIL CONSERVATION DIVISION SANTA FE, NEW MEXICO

The State of New Mexico through its Oil Conservation Division hereby gives notice pursuant to law and the Rules and Regulations of the Division of the following public hearing to be held at 8:15, a.m. on July 12, 2018, in the Oil Conservation Division's Hearing Room at 1220 South St. Francis, Santa Fe, New Mexico, before an examiner, duly appointed for the hearing. OCD Rule Subsection B of 19.15.4.13 NMAC requires parties who intend to present evidence at an adjudicatory hearing to file a pre-hearing statement no later than the Thursday before the hearing and serve a copy on opposing counsel of record. If the OCD does not receive a pre-hearing statement from the applicant by the close of business on the Thursday before the hearing, the hearing may be continued. A party who plans on using projection equipment at a hearing must contact Florene Davidson, seven (7) business days prior to the hearing, requesting the use of the projection equipment. Wireless internet is available; however, the party must provide its own laptop computer.

STATE OF NEW MEXICO TO:

All named parties and persons having any right, title interest or claim in the following cases and notice to the public (NOTE: All land descriptions herein refer to the New Mexico Principal Meridian whether or not so stated)

CASE NO. 16283

TO: WPX Permian, LLC, RKI Exploration & Production, LLC, Chevron, Crown Oil Partners V, LP, Crump Energy Partners II, LLC, Nadel and Gussman Delaware, LLC, XTO Energy, Inc., EOG Y Resources, Inc., EOG A Resources, Inc., EOG M Resources, Inc., Marathon Oil Permian, LLC, CTV O&G NM, LLC, LMB1 O&G NM, LLC, Thru Line O&G NM, LLC, SRB1 O&G NM, LLC, Keystone O&G NM, LLC, COG Operating, LLC, McCully-Chapman, Inc., Wade Petroleum Corporation, OXY Y-1 Co., BTA Oil Producers.

Case No. 16283: Application of Novo Oil & Gas, LLC for a non-standard spacing and proration unit, and compulsory pooling, Eddy County, New Mexico. Applicant in the above-styled cause seeks an order creating a 320-acre non-standard spacing and proration unit (project area) in the Bone Spring formation comprised of the N/2S/2 of Section 4 and N/2S/2 of Section 5, Township 23 South, Range 29 East, Eddy County, New Mexico. Applicant further seeks the pooling of all uncommitted interests in the Bone Spring formation underlying this acreage. This non-standard unit is to be dedicated to the applicant's **Rana Salada Fed Com 6 4 23S 29E 3B #2H well** which will be horizontally drilled from a surface location in the NE/4SE/4 of Section 6, Township 23 South, Range 29 East, to a first take-point location in the NW/4SW/4 of





Section 5, Township 23 South, Range 29 East, to a bottom hole location in the NE/4SE/4 of Section 4, Township 23 South, Range 29 East. The producing interval will be orthodox. Also to be considered will be the cost of drilling and completing each well and the allocation of the cost thereof, as well as actual operating costs and charges for supervision, designation of applicant as operator of the wells and a 200% change for risk involved in drilling the well. Said area is located approximately 5 miles Northeast of Loving, New Mexico. The attorney for applicant is Candace Callahan of Beatty & Wozniak, PC, 500 Don Gaspar Avenue, Santa Fe, New Mexico 87505. Said area is located approximately 5 miles Northeast of Loving, New Mexico.

June 27, 2018

Case: 16283

Exhibit:



- Third Bone Spring Subsea Structure
- C.I. = 50'

 Project Area

 Wolfcamp Producer

 Bone Spring Producer

 Delaware Producer

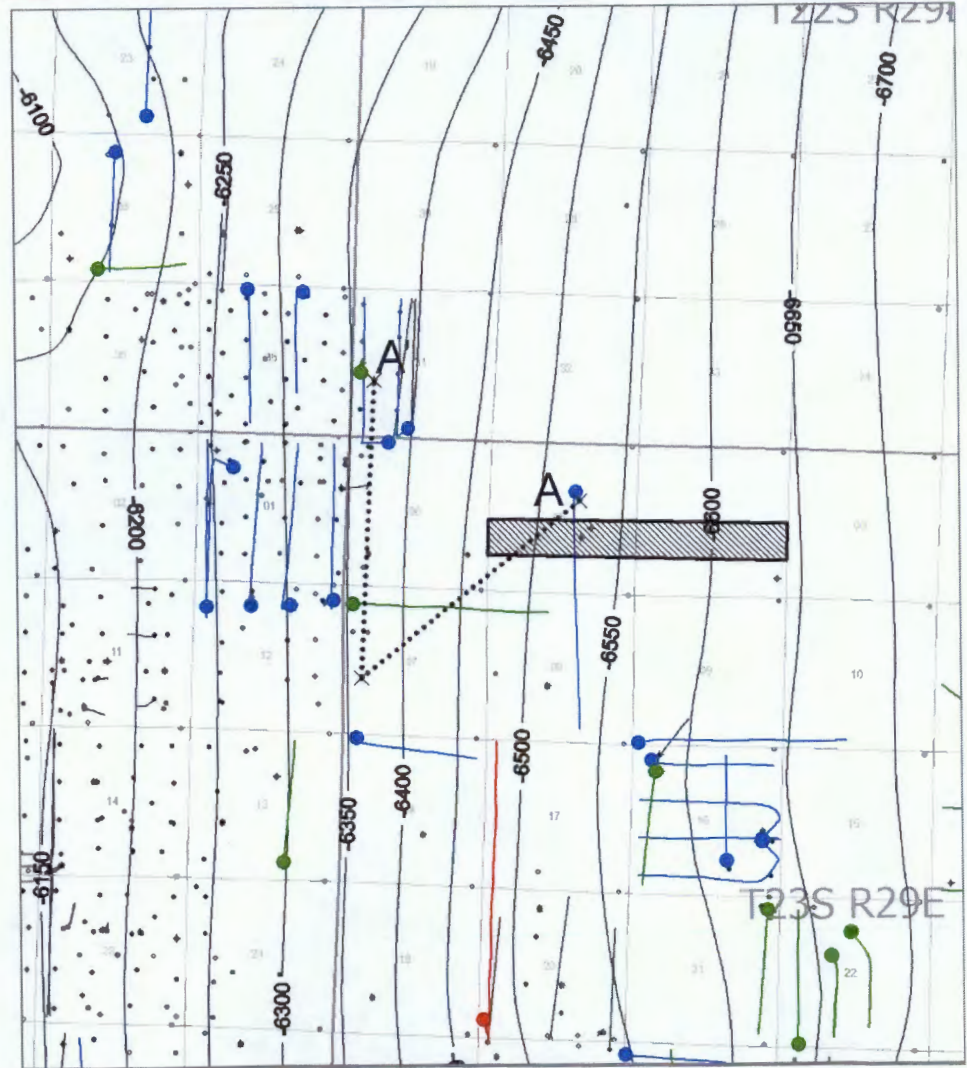

Case: 16283

Exhibit:



- Third Bone Spring Isochore
- C.I. = 25'

 Project Area

 Wolfcamp Producer

 Bone Spring Producer

 Delaware Producer

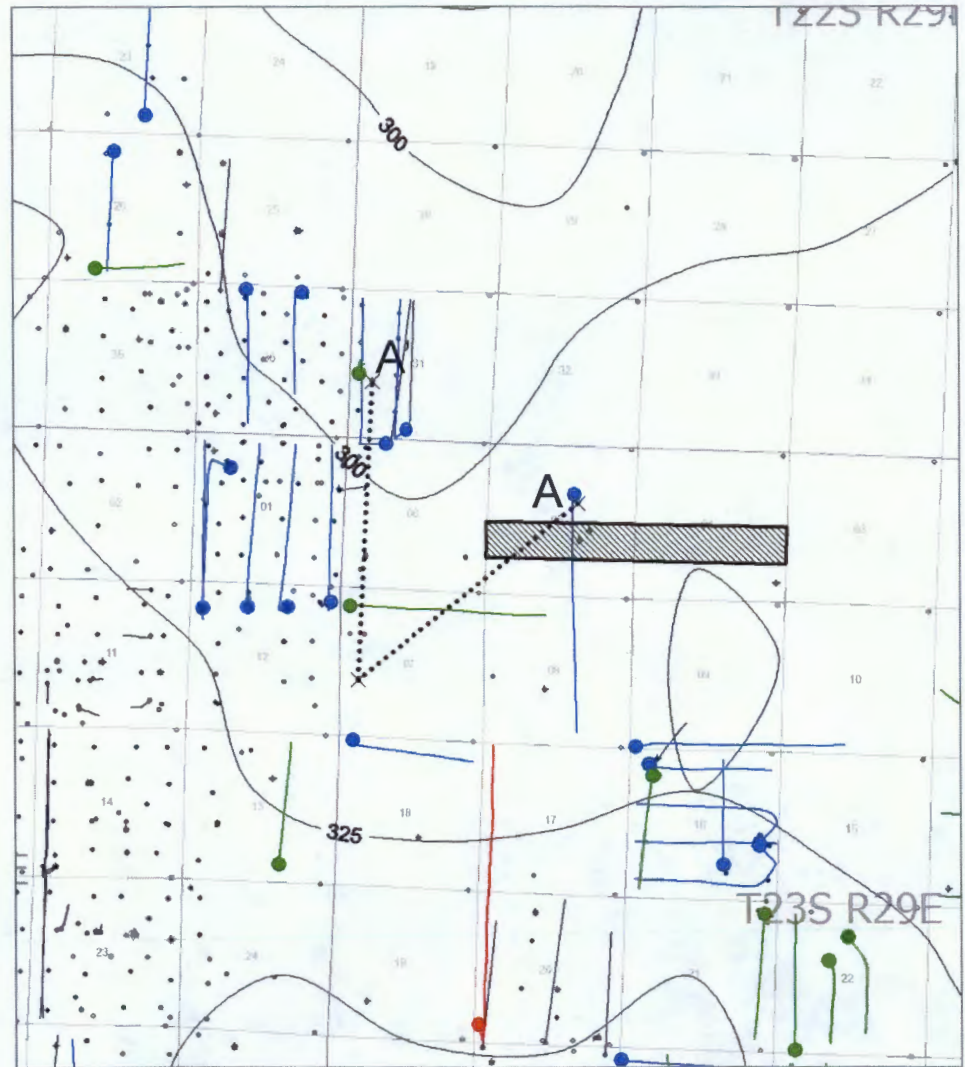

Case: 16283

Exhibit:



- Stratigraphic Cross-Section A – A'
- Approximate Target Zone Shown by Red Arrows

