

**STATE OF NEW MEXICO
DEPARTMENT OF ENERGY, MINERALS AND NATURAL RESOURCES
OIL CONSERVATION DIVISION**

**APPLICATIONS OF NOVO OIL & GAS, LLC
FOR A NON-STANDARD SPACING AND PRORATION UNIT
AND COMPULSORY POOLING,
EDDY COUNTY, NEW MEXICO.**

Township 23 South, Range 29 East, Eddy County, New Mexico

- Case 16281 BONE SPRING – N/2N/2 Section 6 and Lots 2 – 4 Section 5
Rana Salada Fed Com 1 5 23S 29E 2B #1H
- Case 16282 BONE SPRING – S/2S/2 Section 4 and Section 5
Rana Salada Fed Com 6 4 23S 29E 3B #1H
- Case 16283 BONE SPRING – N/2S/2 Section 4 and Section 5
Rana Salada Fed Com 6 4 23S 29E 3B #2H
- Case 16285 WOLFCAMP – N/2 Sections 5 and Section 6
Rana Salada Fed Com 1 5 23S 29E WB #1H
Rana Salada Fed Com 1 5 23S 29E WXY #1H
- Case 16286 WOLFCAMP – S/2 Sections 4 and 5
Rana Salada Fed Com 6 4 23S 29E WB #1H
Rana Salada Fed Com 6 4 23S 29E WXY #1H
- Case 16284 AMENDED - BONE SPRING – E/2E/2 Section 5 and will be re-noticed for
August 23rd

OPERATOR CERTIFICATION

I hereby certify that the information contained herein is true and correct to the best of my knowledge and belief, and that this organization either owns a working interest or unleased mineral interest in the land including the proposed bottom hole location or has a right to drill this well at this location pursuant to a contract with an owner of such a mineral or working interest, or to a voluntary pooling agreement or a compulsory pooling order heretofore entered by the division.

Signature _____ Date _____

Printed Name _____

E-mail Address _____

SURVEYOR CERTIFICATION

I hereby certify that the well location shown on this plat was plotted from field notes of actual surveys made by me or under my supervision, and that the same is true and correct to the best of my belief.

MAY 22, 2018

Date of Survey _____

Certificate Number _____

Surveyor's Signature _____

Surveyor's Name _____

Survey No. _____

**SECTION 6, TOWNSHIP 23 SOUTH, RANGE 29 EAST, N.M.P.M.
EDDY COUNTY, STATE OF NEW MEXICO
SITE MAP**

EL. 3047.2'

700'

EL. 3046.4'

NOTE: LATITUDE AND LONGITUDE COORDINATES ARE SHOWN USING THE NORTH AMERICAN DATUM OF 1983 (NAD83). LISTED NEW MEXICO STATE PLANE EAST COORDINATES ARE GRID (NAD83). BASIS OF BEARING AND DISTANCES USED ARE NEW MEXICO STATE PLANE EAST COORDINATES MODIFIED TO THE SURFACE. ELEVATION VALUES ARE NAVD88.

350' NORTH
OFFSET
EL. 3043.7'

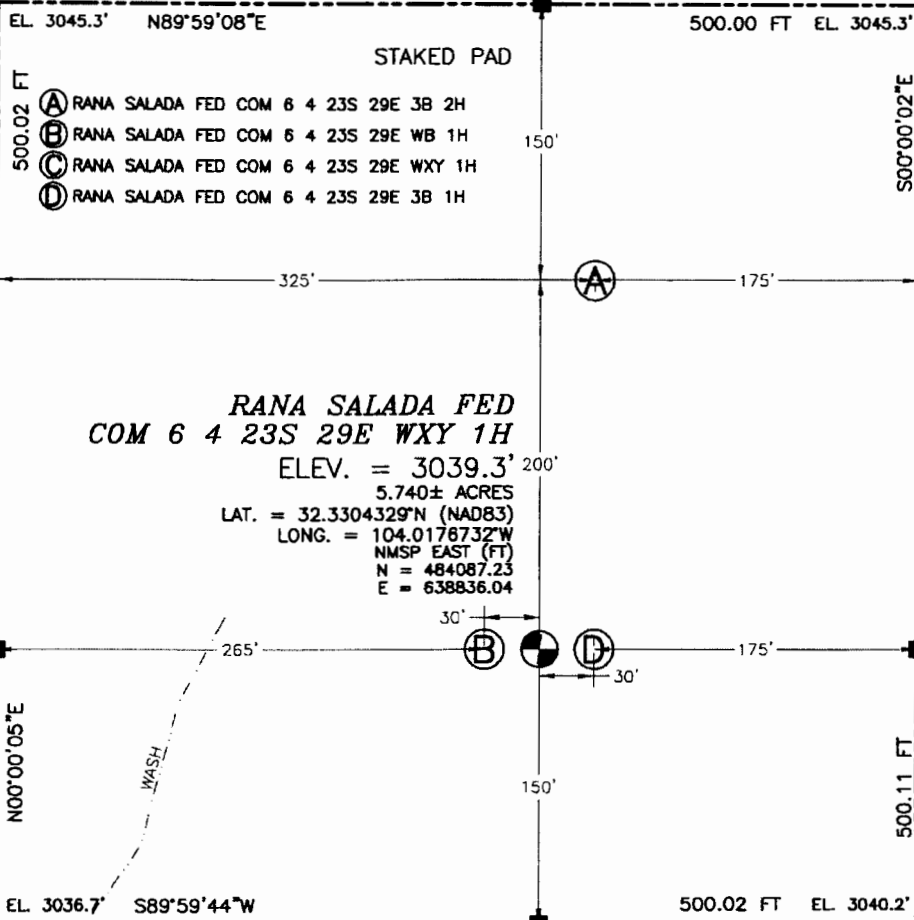

**RANA SALADA FED
COM 6 4 23S 29E WXY 1H**

ELEV. = 3039.3'

5.740± ACRES

LAT. = 32.3304329°N (NAD83)

LONG. = 104.0176732°W

NMSP EAST (FT)

N = 484087.23

E = 638836.04

295' WEST
OFFSET
EL. 3039.5'

205' EAST
OFFSET
EL. 3041.1'

PROPOSED 200 L.F.
ACCESS ROAD

EL. 3035.8'

700'

EL. 3039.5'

010 50 100 200

SCALE 1" = 100'

DIRECTIONS TO LOCATION

FROM THE INTERSECTION OF CR. 605 (REFINERY ROAD) AND SR. 31 (POTASH MINES ROAD), GO NORTHEAST ON SR. 31 APPROX. 1.1 MILES, TURN LEFT ON PIPELINE ROAD AND GO NORTHWEST 311' THROUGH GATE TO A ROAD SURVEY, FOLLOW ROAD CORNER NORTH 200' TO THE SOUTHWEST PAD CORNER FOR THIS LOCATION.

**NOVO OIL & GAS NORTHERN DELAWARE, LLC
RANA SALADA FED COM 6 4 23S 29E WXY 1H
LOCATED 1242 FT. FROM THE SOUTH LINE
AND 639 FT. FROM THE EAST LINE OF
SECTION 6, TOWNSHIP 23 SOUTH,
RANGE 29 EAST, N.M.P.M.
EDDY COUNTY, STATE OF NEW MEXICO**

MAY 22, 2018

SURVEY NO. 6290

MADRON SURVEYING, INC. 301 SOUTH CANAL (575) 234-3341 **CARLSBAD, NEW MEXICO**

6, TOWNSHIP 23 SOUTH, RANGE 29 EAST, N.M.P.M.
EDDY COUNTY, STATE OF NEW MEXICO
LOCATION VERIFICATION MAP

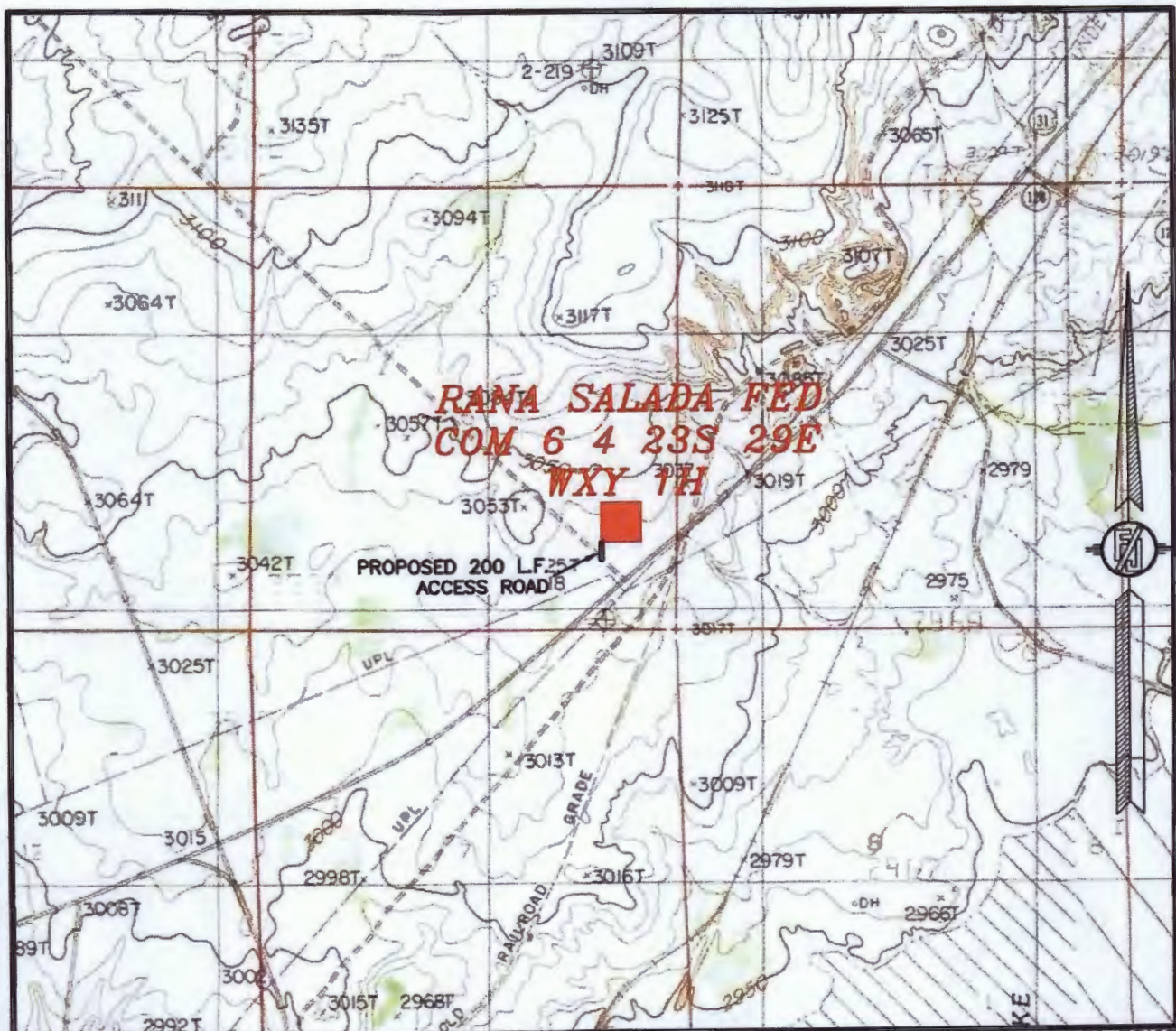

USGS QUAD MAP:
LOVING

NOT TO SCALE

NOVO OIL & GAS NORTHERN DELAWARE, LLC
RANA SALADA FED COM 6 4 23S 29E WXY 1H
LOCATED 1242 FT. FROM THE SOUTH LINE
AND 639 FT. FROM THE EAST LINE OF
SECTION 6, TOWNSHIP 23 SOUTH,
RANGE 29 EAST, N.M.P.M.
EDDY COUNTY, STATE OF NEW MEXICO

MAY 22, 2018

SURVEY NO. 6290

MADRON SURVEYING, INC. 301 SOUTH CANAL (575) 234-3341 **CARLSBAD, NEW MEXICO**

SECTION 6, TOWNSHIP 23 SOUTH, RANGE 29 EAST, N.M.P.M.
EDDY COUNTY, STATE OF NEW MEXICO
VICINITY MAP

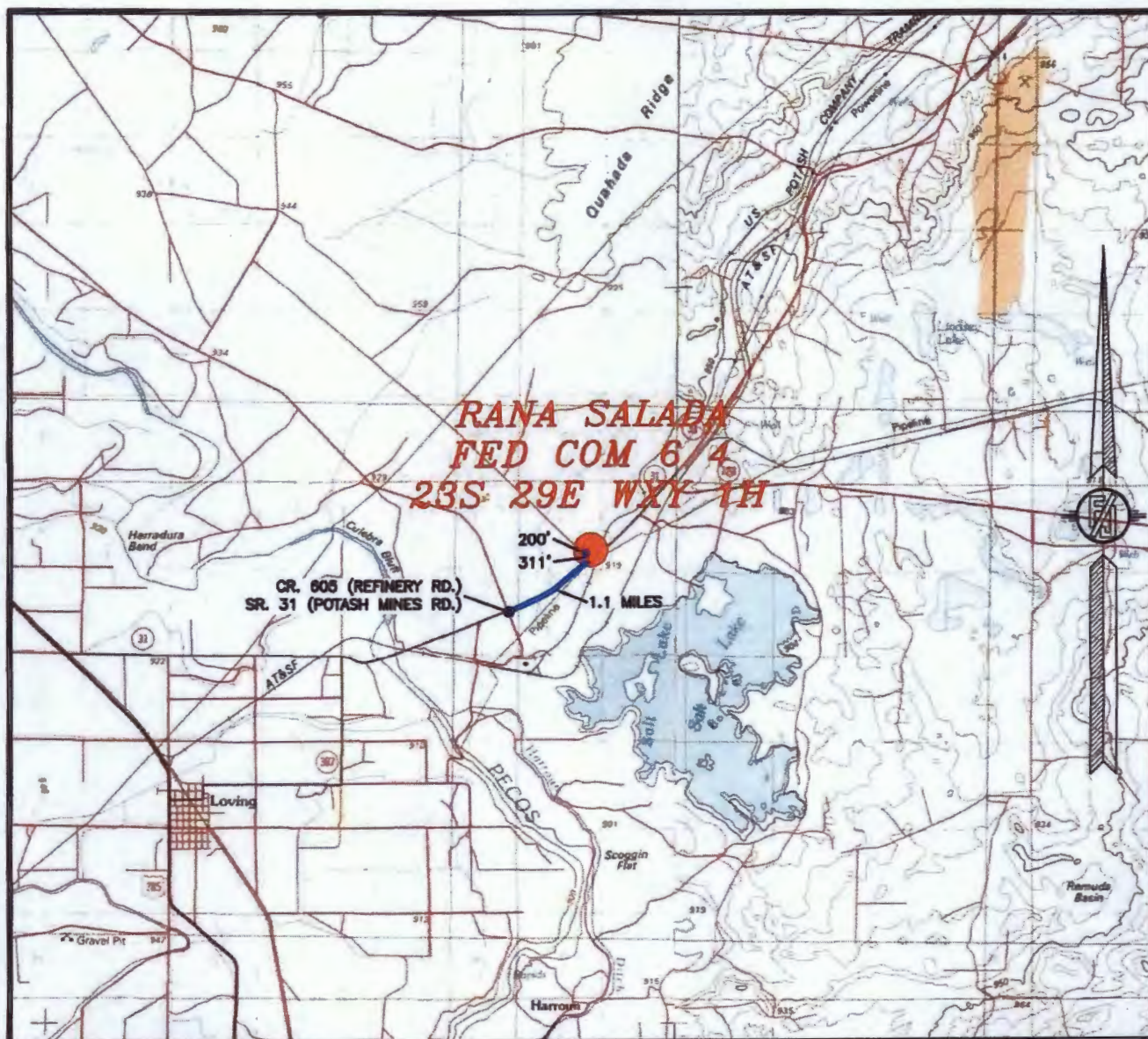

DISTANCES IN MILES

NOT TO SCALE

DIRECTIONS TO LOCATION

FROM THE INTERSECTION OF CR. 605 (REFINERY ROAD) AND SR. 31 (POTASH MINES ROAD), GO NORTHEAST ON SR. 31 APPROX. 1.1 MILES, TURN LEFT ON PIPELINE ROAD AND GO NORTHWEST 311' THROUGH GATE TO A ROAD SURVEY, FOLLOW ROAD SURVEY NORTH 200' TO THE SOUTHWEST PAD CORNER FOR THIS LOCATION.

NOVO OIL & GAS NORTHERN DELAWARE, LLC
RANA SALADA FED COM 6 4 23S 29E WXY 1H
LOCATED 1242 FT. FROM THE SOUTH LINE
AND 639 FT. FROM THE EAST LINE OF
SECTION 6, TOWNSHIP 23 SOUTH,
RANGE 29 EAST, N.M.P.M.
EDDY COUNTY, STATE OF NEW MEXICO

MAY 22, 2018

SURVEY NO. 6290

MADRON SURVEYING, INC. 301 SOUTH CANAL (575) 234-3341

CARLSBAD, NEW MEXICO

SECTION 6, TOWNSHIP 23 SOUTH, RANGE 29 EAST, N.M.P.M.
EDDY COUNTY, STATE OF NEW MEXICO
AERIAL PHOTO

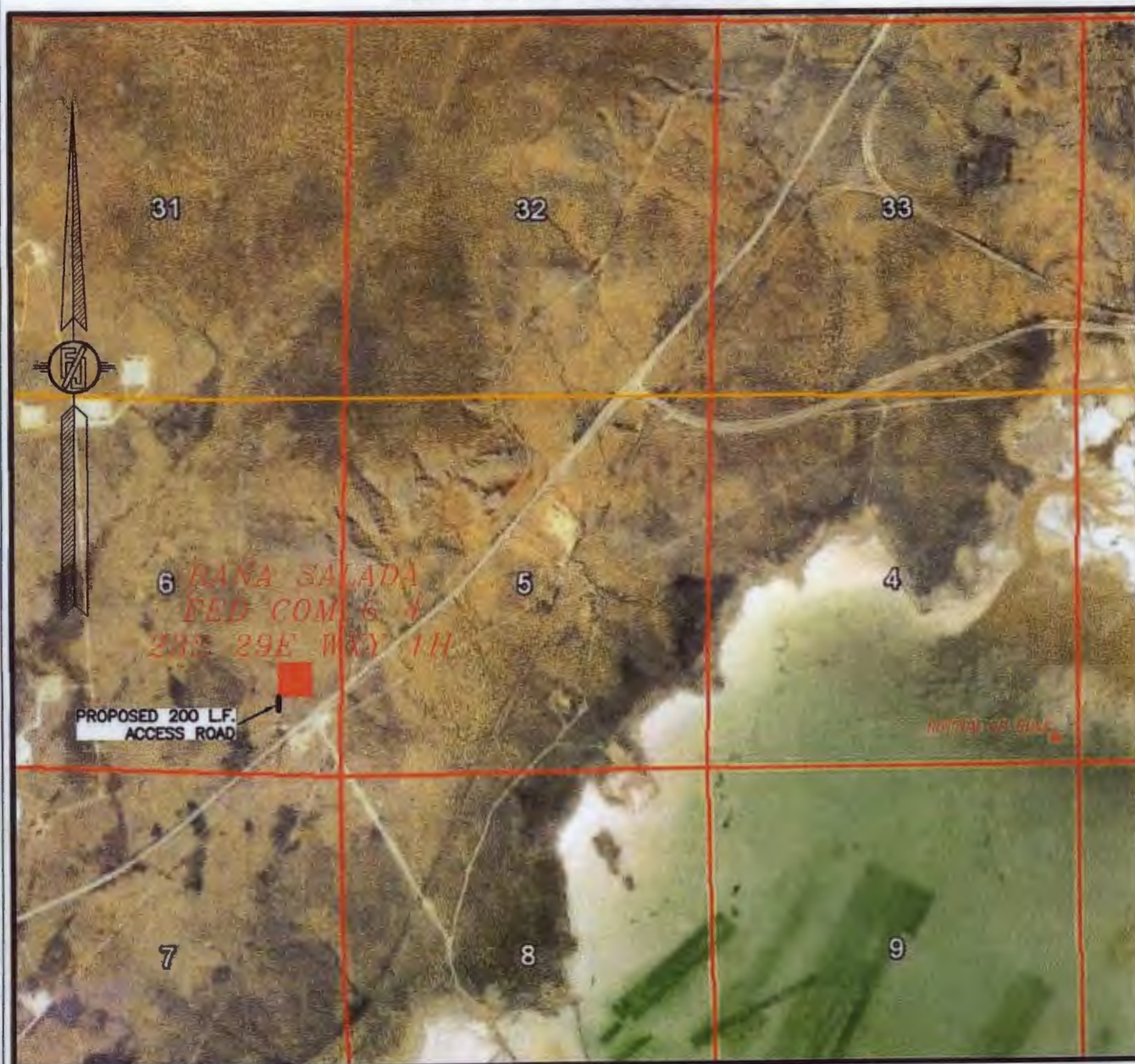

NOT TO SCALE
AERIAL PHOTO:
GOOGLE EARTH
NOV. 2017

NOVO OIL & GAS NORTHERN DELAWARE, LLC
RANA SALADA FED COM 6 4 23S 29E WXY 1H
LOCATED 1242 FT. FROM THE SOUTH LINE
AND 639 FT. FROM THE EAST LINE OF
SECTION 6, TOWNSHIP 23 SOUTH,
RANGE 29 EAST, N.M.P.M.
EDDY COUNTY, STATE OF NEW MEXICO

MAY 22, 2018

SURVEY NO. 6290

MADRON SURVEYING, INC. 301 SOUTH CANAL (575) 234-3341 CARLSBAD, NEW MEXICO

SECTION 6, TOWNSHIP 23 SOUTH, RANGE 29 EAST, N.M.P.M.
 EDDY COUNTY, STATE OF NEW MEXICO
 AERIAL ACCESS ROUTE MAP

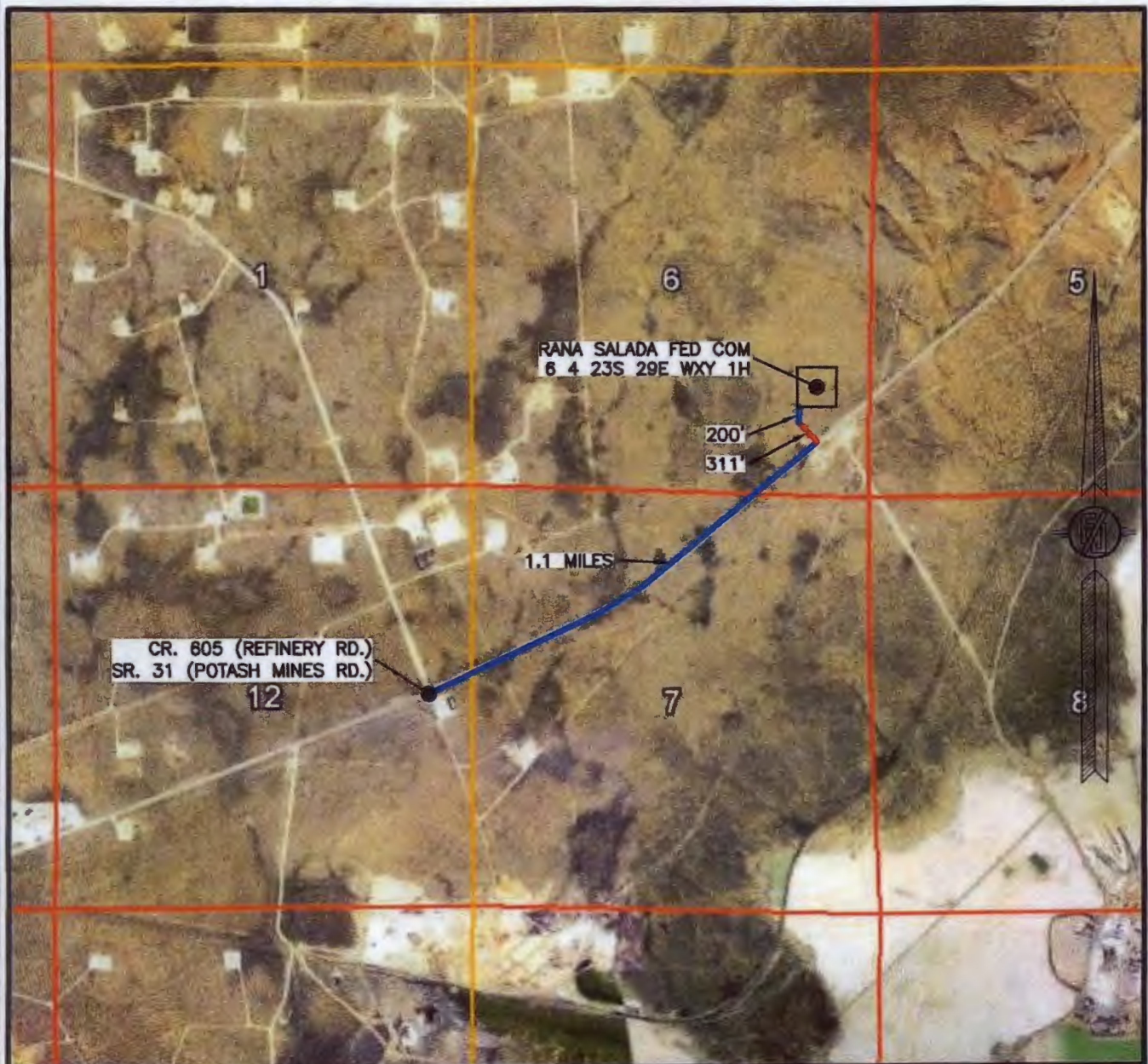

NOT TO SCALE
 AERIAL PHOTO:
 GOOGLE EARTH
 NOV. 2017

NOVO OIL & GAS NORTHERN DELAWARE, LLC
 RANA SALADA FED COM 6 4 23S 29E WXY 1H
 LOCATED 1242 FT. FROM THE SOUTH LINE
 AND 639 FT. FROM THE EAST LINE OF
 SECTION 6, TOWNSHIP 23 SOUTH,
 RANGE 29 EAST, N.M.P.M.
 EDDY COUNTY, STATE OF NEW MEXICO

MAY 22, 2018

SURVEY NO. 6290

MADRON SURVEYING, INC. 301 SOUTH CANAL (575) 234-3341 CARLSBAD, NEW MEXICO

PLAN VIEW

LIMITS OF
EARTHWORK
3:1 SLOPE (TYP.)

Ⓐ RANA SALADA FED COM 6 4 23S 29E 3B 2H
Ⓑ RANA SALADA FED COM 6 4 23S 29E WB 1H
Ⓒ RANA SALADA FED COM 6 4 23S 29E WXY 1H
Ⓓ RANA SALADA FED COM 6 4 23S 29E 3B 1H

LIMITS OF
EARTHWORK
3:1 SLOPE (TYP.)

PROPOSED PAD
EL. = 3040.0'

PAD
CENTER
POINT

NOVO OIL & GAS NORTHERN DELAWARE, LLC
PAD GRADING AND CROSS SECTIONS
FOR RANA SALADA FED COM 6 4 23S 29E WXY 1H
SECTION 6, TOWNSHIP 23 SOUTH,
RANGE 29 EAST, N.M.P.M.
EDDY COUNTY, STATE OF NEW MEXICO

CUT	FILL	NET
12106 CU. YD	5117 CU. YD	6989 CU. YD (CUT)

EARTHWORK QUANTITIES ARE ESTIMATED

012 60 120 240
SCALE 1" = 120'

MAY 22, 2018

MADRON SURVEYING, INC. 301 SOUTH CANAL CARLSBAD, NEW MEXICO

SHEET 1-2
SURVEY NO. 6290

CROSS-SECTIONS

SECTION A-A'

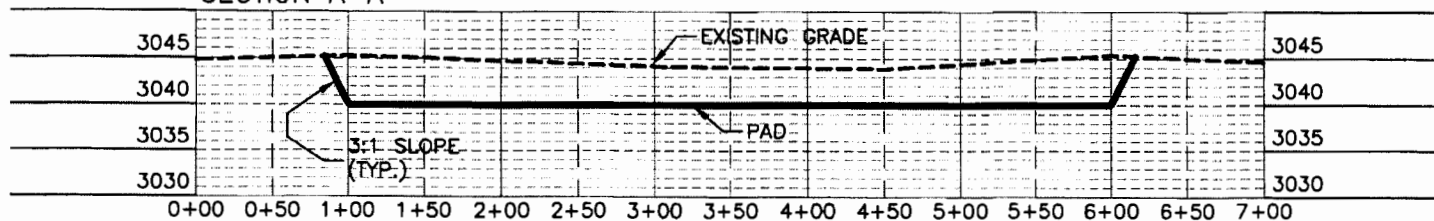

SECTION B-B'

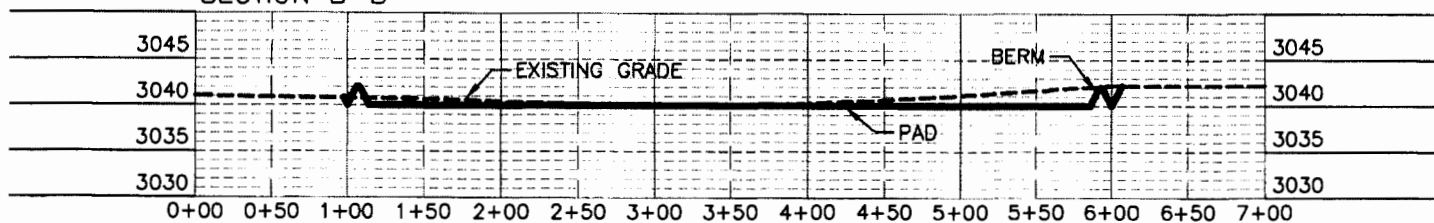

SECTION C-C'

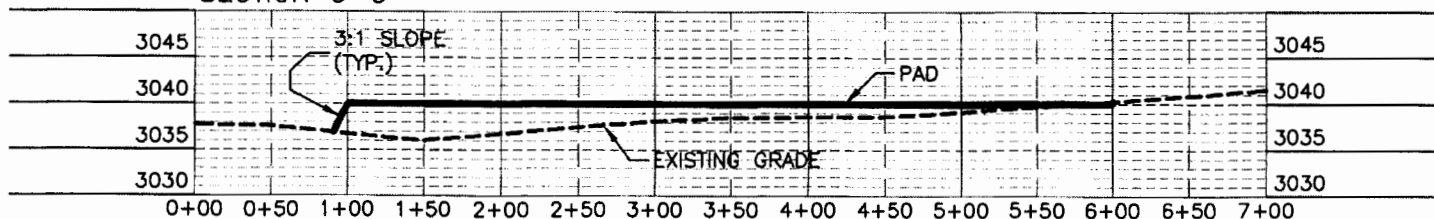

012 60 120 240
SCALE 1" = 120' - 1" = 20' VER

NOVO OIL & GAS NORTHERN DELAWARE, LLC
PAD GRADING AND CROSS SECTIONS
FOR RANA SALADA FED COM 6 4 23S 29E WXY 1H
SECTION 6, TOWNSHIP 23 SOUTH,
RANGE 29 EAST, N.M.P.M.
EDDY COUNTY, STATE OF NEW MEXICO

CUT	FILL	NET
12106 CU. YD	5117 CU. YD	6989 CU. YD (CUT)

EARTHWORK QUANTITIES ARE ESTIMATED

MAY 22, 2018

MADRON SURVEYING, INC. 301 SOUTH CANAL CARLSBAD, NEW MEXICO
(505) 234-3341

SHEET 2-2
SURVEY NO. 6290

District I
1625 N. French Dr., Hobbs, NM 88240
Phone: (575) 593-6161 Fax: (575) 393-0720
District II
811 S. First St., Artesia, NM 88210
Phone: (575) 748-1283 Fax: (575) 748-9720
District III
1000 Rio Brazos Road, Aztec, NM 87410
Phone: (505) 334-6178 Fax: (505) 334-6170
District IV
1220 S. St. Francis Dr., Santa Fe, NM 87505
Phone: (505) 476-3460 Fax: (505) 476-3462

State of New Mexico
Energy, Minerals & Natural Resources Department
OIL CONSERVATION DIVISION
1220 South St. Francis Dr.
Santa Fe, NM 87505

Form C-102
Revised August 1, 2011
Submit one copy to appropriate
District Office

☐ AMENDED REPORT

WELL LOCATION AND ACREAGE DEDICATION PLAT

¹ API Number	² Pool Code	³ Pool Name
⁴ Property Code	⁵ Property Name RANA SALADA FED COM 6 4 23S 29E WB	⁶ Well Number 1H
⁷ OGRID No. 372920	⁸ Operator Name NOVO OIL AND GAS NORTHERN DELAWARE, LLC	⁹ Elevation 3039.1

¹⁰ Surface Location

UL or lot no. P	Section 6	Township 23 S	Range 29 E	Lot Idn	Feet from the 1241	North/South line SOUTH	Feet from the 669	East/West line EAST	County EDDY
--------------------	--------------	------------------	---------------	---------	-----------------------	---------------------------	----------------------	------------------------	----------------

¹¹ Bottom Hole Location If Different From Surface

UL or lot no. P	Section 4	Township 23 S	Range 29 E	Lot Idn	Feet from the 330	North/South line SOUTH	Feet from the 330	East/ West line EAST	County EDDY
--------------------	--------------	------------------	---------------	---------	----------------------	---------------------------	----------------------	-------------------------	----------------

¹² Dedicated Acres	¹³ Joint or Infill	¹⁴ Consolidation Code	¹⁵ Order No.
-------------------------------	-------------------------------	----------------------------------	-------------------------

No allowable will be assigned to this completion until all interests have been consolidated or a non-standard unit has been approved by the division.

<p>17 OPERATOR CERTIFICATION I hereby certify that the information contained herein is true and complete to the best of my knowledge and belief, and that this organization either owns a working interest or unleased mineral interest in the land including the proposed bottom hole location or has a right to drill this well at this location pursuant to a contract with an owner of such a mineral or working interest, or in a voluntary pooling agreement or a compulsory pooling order heretofore entered by the division.</p> <p>Signature _____ Date _____</p> <p>Printed Name _____</p> <p>E-mail Address _____</p>			
<p>18 SURVEYOR CERTIFICATION I hereby certify that the well location shown on this plat was plotted from field notes of actual surveys made by me or under my supervision, and that the same is true and correct to the best of my belief.</p> <p>MAY 22, 2012 Date of Survey</p> <p>FILMON E. JARAMILLO 12797 Signature and Seal of Professional Surveyor</p> <p>Certificate Number FILMON E. JARAMILLO, PLS 12797 SURVEY NO. 6289</p>			

RANA SALADA FED COM 6 4 23S 29E WB 1H
ELEV. = 3039.1'
LAT. = 32.3304331°N (NAD83)
LONG. = 104.0177703°W
NMSP EAST (FT)
N = 484087.23
E = 638806.05

TAKE POINT
LAT. = 32.3278674°N
LONG. = 104.0145895°W
NMSP EAST (FT)
N = 483156.75
E = 639791.30

BOTTOM OF HOLE
LAT. = 32.3280489°N
LONG. = 103.9823559°W
NMSP EAST (FT)
N = 483263.91
E = 649747.46

SECTION CORNER
LAT. = 32.3417741°N
LONG. = 104.0153768°W
NMSP EAST (FT)
N = 488215.14
E = 639533.08

SECTION CORNER
LAT. = 32.3417246°N
LONG. = 103.982714°W
NMSP EAST (FT)
N = 488213.27
E = 644815.88

SECTION CORNER
LAT. = 32.3416986°N
LONG. = 103.9897047°W
NMSP EAST (FT)
N = 488212.18
E = 647461.63

SECTION CORNER
LAT. = 32.3418009°N
LONG. = 104.0239405°W
NMSP EAST (FT)
N = 488217.15
E = 636888.30

SECTION CORNER
LAT. = 32.3417556°N
LONG. = 104.0068255°W
NMSP EAST (FT)
N = 488216.38
E = 642174.05

SECTION CORNER
LAT. = 32.3417246°N
LONG. = 103.982714°W
NMSP EAST (FT)
N = 488213.27
E = 644815.88

SECTION CORNER
LAT. = 32.3416986°N
LONG. = 103.9897047°W
NMSP EAST (FT)
N = 488212.18
E = 647461.63

SECTION CORNER
LAT. = 32.3418009°N
LONG. = 104.0239405°W
NMSP EAST (FT)
N = 488217.15
E = 636888.30

SECTION CORNER
LAT. = 32.3417556°N
LONG. = 104.0068255°W
NMSP EAST (FT)
N = 488216.38
E = 642174.05

SECTION CORNER
LAT. = 32.3417246°N
LONG. = 103.982714°W
NMSP EAST (FT)
N = 488213.27
E = 644815.88

SECTION CORNER
LAT. = 32.3416986°N
LONG. = 103.9897047°W
NMSP EAST (FT)
N = 488212.18
E = 647461.63

SECTION CORNER
LAT. = 32.3418009°N
LONG. = 104.0239405°W
NMSP EAST (FT)
N = 488217.15
E = 636888.30

SECTION CORNER
LAT. = 32.3417556°N
LONG. = 104.0068255°W
NMSP EAST (FT)
N = 488216.38
E = 642174.05

SECTION CORNER
LAT. = 32.3417246°N
LONG. = 103.982714°W
NMSP EAST (FT)
N = 488213.27
E = 644815.88

SECTION CORNER
LAT. = 32.3416986°N
LONG. = 103.9897047°W
NMSP EAST (FT)
N = 488212.18
E = 647461.63

SECTION CORNER
LAT. = 32.3418009°N
LONG. = 104.0239405°W
NMSP EAST (FT)
N = 488217.15
E = 636888.30

SECTION CORNER
LAT. = 32.3417556°N
LONG. = 104.0068255°W
NMSP EAST (FT)
N = 488216.38
E = 642174.05

SECTION CORNER
LAT. = 32.3417246°N
LONG. = 103.982714°W
NMSP EAST (FT)
N = 488213.27
E = 644815.88

SECTION CORNER
LAT. = 32.3416986°N
LONG. = 103.9897047°W
NMSP EAST (FT)
N = 488212.18
E = 647461.63

SECTION CORNER
LAT. = 32.3418009°N
LONG. = 104.0239405°W
NMSP EAST (FT)
N = 488217.15
E = 636888.30

SECTION CORNER
LAT. = 32.3417556°N
LONG. = 104.0068255°W
NMSP EAST (FT)
N = 488216.38
E = 642174.05

SECTION CORNER
LAT. = 32.3417246°N
LONG. = 103.982714°W
NMSP EAST (FT)
N = 488213.27
E = 644815.88

SECTION CORNER
LAT. = 32.3416986°N
LONG. = 103.9897047°W
NMSP EAST (FT)
N = 488212.18
E = 647461.63

SECTION CORNER
LAT. = 32.3418009°N
LONG. = 104.0239405°W
NMSP EAST (FT)
N = 488217.15
E = 636888.30

SECTION CORNER
LAT. = 32.3417556°N
LONG. = 104.0068255°W
NMSP EAST (FT)
N = 488216.38
E = 642174.05

SECTION CORNER
LAT. = 32.3417246°N
LONG. = 103.982714°W
NMSP EAST (FT)
N = 488213.27
E = 644815.88

SECTION CORNER
LAT. = 32.3416986°N
LONG. = 103.9897047°W
NMSP EAST (FT)
N = 488212.18
E = 647461.63

SECTION CORNER
LAT. = 32.3418009°N
LONG. = 104.0239405°W
NMSP EAST (FT)
N = 488217.15
E = 636888.30

SECTION CORNER
LAT. = 32.3417556°N
LONG. = 104.0068255°W
NMSP EAST (FT)
N = 488216.38
E = 642174.05

SECTION CORNER
LAT. = 32.3417246°N
LONG. = 103.982714°W
NMSP EAST (FT)
N = 488213.27
E = 644815.88

SECTION CORNER
LAT. = 32.3416986°N
LONG. = 103.9897047°W
NMSP EAST (FT)
N = 488212.18
E = 647461.63

SECTION CORNER
LAT. = 32.3418009°N
LONG. = 104.0239405°W
NMSP EAST (FT)
N = 488217.15
E = 636888.30

SECTION CORNER
LAT. = 32.3417556°N
LONG. = 104.0068255°W
NMSP EAST (FT)
N = 488216.38
E = 642174.05

SECTION CORNER
LAT. = 32.3417246°N
LONG. = 103.982714°W
NMSP EAST (FT)
N = 488213.27
E = 644815.88

SECTION CORNER
LAT. = 32.3416986°N
LONG. = 103.9897047°W
NMSP EAST (FT)
N = 488212.18
E = 647461.63

SECTION CORNER
LAT. = 32.3418009°N
LONG. = 104.0239405°W
NMSP EAST (FT)
N = 488217.15
E = 636888.30

SECTION CORNER
LAT. = 32.3417556°N
LONG. = 104.0068255°W
NMSP EAST (FT)
N = 488216.38
E = 642174.05

SECTION CORNER
LAT. = 32.3417246°N
LONG. = 103.982714°W
NMSP EAST (FT)
N = 488213.27
E = 644815.88

SECTION CORNER
LAT. = 32.3416986°N
LONG. = 103.9897047°W
NMSP EAST (FT)
N = 488212.18
E = 647461.63

SECTION CORNER
LAT. = 32.3418009°N
LONG. = 104.0239405°W
NMSP EAST (FT)
N = 488217.15
E = 636888.30

SECTION CORNER
LAT. = 32.3417556°N
LONG. = 104.0068255°W
NMSP EAST (FT)
N = 488216.38
E = 642174.05

SECTION CORNER
LAT. = 32.3417246°N
LONG. = 103.982714°W
NMSP EAST (FT)
N = 488213.27
E = 644815.88

SECTION CORNER
LAT. = 32.3416986°N
LONG. = 103.9897047°W
NMSP EAST (FT)
N = 488212.18
E = 647461.63

SECTION CORNER
LAT. = 32.3418009°N
LONG. = 104.0239405°W
NMSP EAST (FT)
N = 488217.15
E = 636888.30

SECTION CORNER
LAT. = 32.3417556°N
LONG. = 104.0068255°W
NMSP EAST (FT)
N = 488216.38
E = 642174.05

SECTION CORNER
LAT. = 32.3417246°N
LONG. = 103.982714°W
NMSP EAST (FT)
N = 488213.27
E = 644815.88

SECTION CORNER
LAT. = 32.3416986°N
LONG. = 103.9897047°W
NMSP EAST (FT)
N = 488212.18
E = 647461.63

SECTION CORNER
LAT. = 32.3418009°N
LONG. = 104.0239405°W
NMSP EAST (FT)
N = 488217.15
E = 636888.30

SECTION CORNER
LAT. = 32.3417556°N
LONG. = 104.0068255°W
NMSP EAST (FT)
N = 488216.38
E = 642174.05

SECTION CORNER
LAT. = 32.3417246°N
LONG. = 103.982714°W
NMSP EAST (FT)
N = 488213.27
E = 644815.88

SECTION CORNER
LAT. = 32.3416986°N
LONG. = 103.9897047°W
NMSP EAST (FT)
N = 488212.18
E = 647461.63

SECTION CORNER
LAT. = 32.3418009°N
LONG. = 104.0239405°W
NMSP EAST (FT)
N = 488217.15
E = 636888.30

SECTION CORNER
LAT. = 32.3417556°N
LONG. = 104.0068255°W
NMSP EAST (FT)
N = 488216.38
E = 642174.05

SECTION CORNER
LAT. = 32.3417246°N
LONG. = 103.982714°W
NMSP EAST (FT)
N = 488213.27
E = 644815.88

SECTION CORNER
LAT. = 32.3416986°N
LONG. = 103.9897047°W
NMSP EAST (FT)
N = 488212.18
E = 647461.63

SECTION CORNER
LAT. = 32.3418009°N
LONG. = 104.0239405°W
NMSP EAST (FT)
N = 488217.15
E = 636888.30

SECTION CORNER
LAT. = 32.3417556°N
LONG. = 104.0068255°W
NMSP EAST (FT)
N = 488216.38
E = 642174.05

SECTION CORNER
LAT. = 32.3417246°N
LONG. = 103.982714°W
NMSP EAST (FT)
N = 488213.27
E = 644815.88

SECTION CORNER
LAT. = 32.3416986°N
LONG. = 103.9897047°W
NMSP EAST (FT)
N = 488212.18
E = 647461.63

SECTION CORNER
LAT. = 32.3418009°N
LONG. = 104.0239405°W
NMSP EAST (FT)
N = 488217.15
E = 636888.30

SECTION CORNER
LAT. = 32.3417556°N
LONG. = 104.0068255°W
NMSP EAST (FT)
N = 488216.38
E = 642174.05

SECTION CORNER
LAT. = 32.3417246°N
LONG. = 103.982714°W
NMSP EAST (FT)
N = 488213.27
E = 644815.88

SECTION CORNER
LAT. = 32.3416986°N
LONG. = 103.9897047°W
NMSP EAST (FT)
N = 488212.18
E = 647461.63

SECTION CORNER
LAT. = 32.3418009°N
LONG. = 104.0239405°W
NMSP EAST (FT)
N = 488217.15
E = 636888.30

SECTION CORNER
LAT. = 32.3417556°N
LONG. = 104.0068255°W
NMSP EAST (FT)
N = 488216.38
E = 642174.05

SECTION CORNER
LAT. = 32.3417246°N
LONG. = 103.982714°W
NMSP EAST (FT)
N = 488213.27
E = 644815.88

SECTION CORNER
LAT. = 32.3416986°N
LONG. = 103.9897047°W
NMSP EAST (FT)
N = 488212.18
E = 647461.63

SECTION CORNER
LAT. = 32.3418009°N
LONG. = 104.0239405°W
NMSP EAST (FT)
N = 488217.15
E = 636888.30

SECTION CORNER
LAT. = 32.3417556°N
LONG. = 104.0068255°W
NMSP EAST (FT)
N = 488216.38
E = 642174.05

SECTION CORNER
LAT. = 32.3417246°N
LONG. = 103.982714°W
NMSP EAST (FT)
N = 488213.27
E = 644815.88

SECTION CORNER
LAT. = 32.3416986°N
LONG. = 103.9897047°W
NMSP EAST (FT)
N = 488212.18
E = 647461.63

SECTION CORNER
LAT. = 32.3418009°N
LONG. = 104.0239405°W
NMSP EAST (FT)
N = 488217.15
E = 636888.30

SECTION CORNER
LAT. = 32.3417556°N
LONG. = 104.0068255°W
NMSP EAST (FT)
N = 488216.38
E = 642174.05

SECTION CORNER
LAT. = 32.3417246°N
LONG. = 103.982714°W
NMSP EAST (FT)
N = 488213.27
E = 644815.88

SECTION CORNER
LAT. = 32.3416986°N
LONG. = 103.9897047°W
NMSP EAST (FT)
N = 488212.18
E = 647461.63

SECTION CORNER
LAT. = 32.3418009°N
LONG. = 104.0239405°W
NMSP EAST (FT)
N = 488217.15
E = 636888.30

SECTION CORNER
LAT. = 32.3417556°N
LONG. = 104.0068255°W
NMSP EAST (FT)
N = 488216.38
E = 642174.05

SECTION CORNER
LAT. = 32.3417246°N
LONG. = 103.982714°W
NMSP EAST (FT)
N = 488213.27
E = 644815.88

SECTION CORNER
LAT. = 32.3416986°N
LONG. = 103.9897047°W
NMSP EAST (FT)
N = 488212.18
E = 647461.63

SECTION CORNER
LAT. = 32.3418009°N
LONG. = 104.0239405°W
NMSP EAST (FT)
N = 488217.15
E = 636888.30

SECTION CORNER
LAT. = 32.3417556°N
LONG. = 104.0068255°W
NMSP EAST (FT)
N = 488216.38
E = 642174.05

SECTION CORNER
LAT. = 32.3417246°N
LONG. = 103.982714°W
NMSP EAST (FT)
N = 488213.27
E = 644815.88

SECTION CORNER
LAT. = 32.3416986°N
LONG. = 103.9897047°W
NMSP EAST (FT)
N = 488212.18
E = 647461.63

SECTION CORNER
LAT. = 32.3418009°N
LONG. = 104.0239405°W
NMSP EAST (FT)
N = 488217.15
E = 636888.30

SECTION CORNER
LAT. = 32.3417556°N
LONG. = 104.0068255°W
NMSP EAST (FT)
N = 488216.38
E = 642174.05

SECTION CORNER
LAT. = 32.3417246°N
LONG. = 103.982714°W
NMSP EAST (FT)
N = 488213.27
E = 644815.88

SECTION CORNER
LAT. = 32.3416986°N
LONG. = 103.9897047°W
NMSP EAST (FT)
N = 488212.18
E = 647461.63

SECTION CORNER
LAT. = 32.3418009°N
LONG. = 104.0239405°W
NMSP EAST (FT)
N = 488217.15
E = 636888.30

SECTION CORNER
LAT. = 32.3417556°N
LONG. = 104.0068255°W
NMSP EAST (FT)
N = 488216.38
E = 642174.05

SECTION CORNER
LAT. = 32.3417246°N
LONG. = 103.982714°W
NMSP EAST (FT)
N = 488213.27
E = 644815.88

SECTION CORNER
LAT. = 32.3416986°N
LONG. = 103.9897047°W
NMSP EAST (FT)
N = 488212.18
E = 647461.63

SECTION CORNER
LAT. = 32.3418009°N
LONG. = 104.0239405°W
NMSP EAST (FT)
N = 488217.15
E = 636888.30

SECTION CORNER
LAT. = 32.3417556°N
LONG. = 104.0068255°W
NMSP EAST (FT)
N = 488216.38
E = 642174.05

SECTION CORNER
LAT. = 32.3417246°N
LONG. = 103.982714°W
NMSP EAST (FT)
N = 488213.27
E = 644815.88

SECTION CORNER
LAT. = 32.3416986°N
LONG. = 103.9897047°W
NMSP EAST (FT)
N = 488212.18
E = 647461.63

SECTION CORNER
LAT. = 32.3418009°N
LONG. = 104.0239405°W
NMSP EAST (FT)
N = 488217.15
E = 636888.30

SECTION CORNER
LAT. = 32.3417556°N
LONG. = 104.0068255°W
NMSP EAST (FT)
N = 488216.38
E = 642174.05

SECTION CORNER
LAT. = 32.3417246°N
LONG. = 103.982714°W
NMSP EAST (FT)
N = 488213.27
E = 644815.88

SECTION CORNER
LAT. = 32.3416986°N
LONG. = 103.9897047°W
NMSP EAST (FT)
N = 488212.18
E = 647461.63

SECTION CORNER
LAT. = 32.3418009°N
LONG. = 104.0239405°W
NMSP EAST (FT)
N = 488217.15
E = 636888.30

SECTION CORNER
LAT. = 32.3417556°N
LONG. = 104.0068255°W
NMSP EAST (FT)
N = 488216.38
E = 642174.05

SECTION CORNER
LAT. = 32.3417246°N
LONG. = 103.982714°W
NMSP EAST (FT)
N = 488213.27
E = 644815.88

SECTION CORNER
LAT. = 32.3416986°N
LONG. = 103.9897047°W
NMSP EAST (FT)
N = 488212.18
E = 647461.63

SECTION CORNER
LAT. = 32.3418009°N
LONG. = 104.0239405°W
NMSP EAST (FT)
N = 488217.15
E = 636888.30

SECTION CORNER
LAT. = 32.3417556°N
LONG. = 104.0068255°W
NMSP EAST (FT)
N = 488216.38
E = 642174.05

SECTION CORNER
LAT. = 32.3417246°N
LONG. = 103.982714°W
NMSP EAST (FT)
N = 488213.27
E = 644815.88

SECTION CORNER
LAT. = 32.3416986°N
LONG. = 103.9897047°W
NMSP EAST (FT)
N = 488212.18
E = 647461.63

SECTION CORNER
LAT. = 32.3418009°N
LONG. = 104.0239405°W
NMSP EAST (FT)
N = 488217.15
E = 636888.30

SECTION CORNER
LAT. = 32.3417556°N
LONG. = 104.0068255°W
NMSP EAST (FT)
N = 488216.38
E = 642174.05

SECTION CORNER
LAT. = 32.3417246°N
LONG. = 103.982714°W
NMSP EAST (FT)
N = 488213.27
E = 644815.88

SECTION CORNER
LAT. = 32.3416986°N
LONG. = 103.9897047°W
NMSP EAST (FT)
N = 488212.18
E = 647461.63

SECTION CORNER
LAT. = 32.3418009°N
LONG. = 104.0239405°W
NMSP EAST (FT)
N = 488217.15
E = 636888.30

SECTION CORNER
LAT. = 32.3417556°N
LONG. = 104.0068255°W
NMSP EAST (FT)
N = 488216.38
E = 642174.05

SECTION CORNER
LAT. = 32.3417246°N
LONG. = 103.982714°W
NMSP EAST (FT)
N = 488213.27
E = 644815.88

SECTION CORNER
LAT. = 32.3416986°N
LONG. = 103.9897047°W
NMSP EAST (FT)
N = 488212.18
E = 647461.63

SECTION CORNER
LAT. = 32.3418009°N
LONG. = 104.0239405°W
NMSP EAST (FT)
N = 488217.15
E = 636888.30

SECTION CORNER
LAT. = 32.3417556°N
LONG. = 104.0068255°W
NMSP EAST (FT)
N = 488216.38
E = 642174.05

SECTION CORNER
LAT. = 32.3417246°N
LONG. = 103.982714°W
NMSP EAST (FT)
N = 488213.27
E = 644815.88

SECTION CORNER
LAT. = 32.3416986°N
LONG. = 103.9897047°W
NMSP EAST (FT)
N = 488212.18
E = 647461.63

SECTION CORNER
LAT. = 32.3418009°N
LONG. = 104

**SECTION 6, TOWNSHIP 23 SOUTH, RANGE 29 EAST, N.M.P.M.
EDDY COUNTY, STATE OF NEW MEXICO
SITE MAP**

EL. 3047.2'

700'

EL. 3046.4'

NOTE: LATITUDE AND LONGITUDE COORDINATES ARE SHOWN USING THE NORTH AMERICAN DATUM OF 1983 (NAD83). LISTED NEW MEXICO STATE PLANE EAST COORDINATES ARE GRID (NAD83). BASIS OF BEARING AND DISTANCES USED ARE NEW MEXICO STATE PLANE EAST COORDINATES MODIFIED TO THE SURFACE. ELEVATION VALUES ARE NAVD83.

350' NORTH
OFFSET
EL. 3043.8'

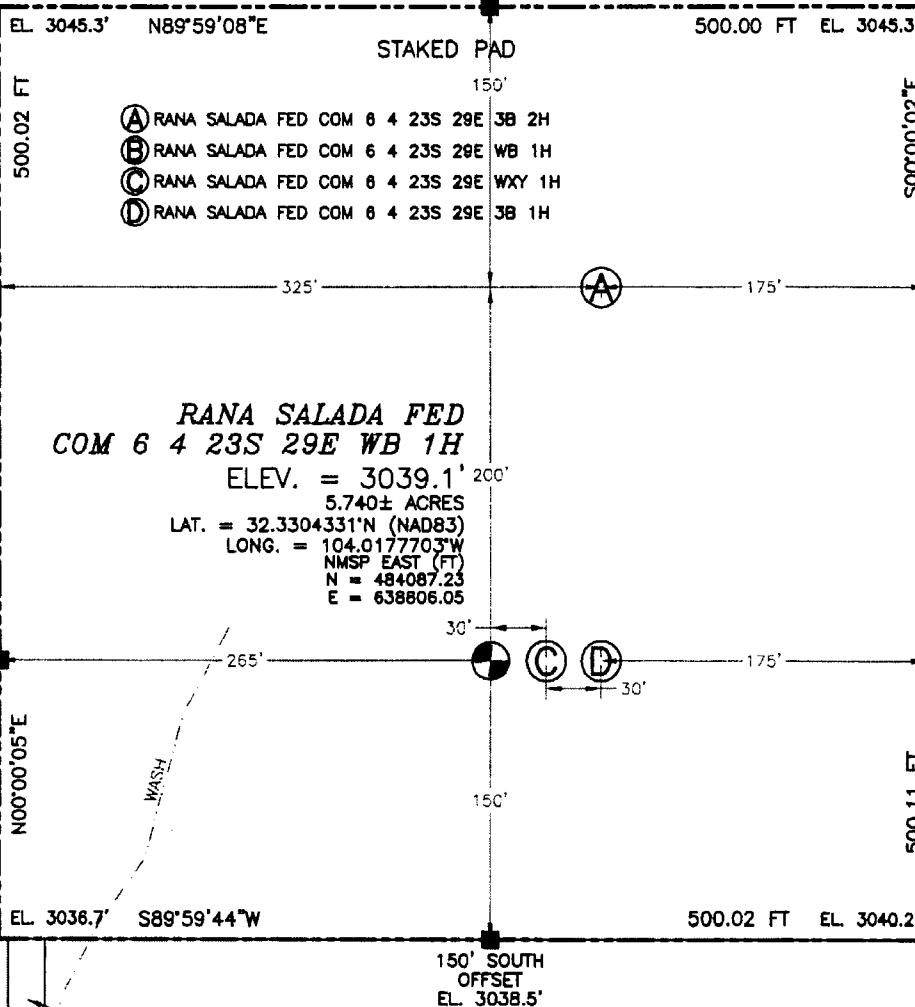

**RANA SALADA FED
COM 6 4 23S 29E WB 1H**

ELEV. = 3039.1'

5.740± ACRES

LAT. = 32.3304331°N (NAD83)

LONG. = 104.0177703°W

NMSP EAST (FT)

N = 484087.23

E = 638806.05

**NOVO OIL & GAS NORTHERN DELAWARE, LLC
RANA SALADA FED COM 6 4 23S 29E WB 1H
LOCATED 1241 FT. FROM THE SOUTH LINE
AND 669 FT. FROM THE EAST LINE OF
SECTION 6, TOWNSHIP 23 SOUTH,
RANGE 29 EAST, N.M.P.M.
EDDY COUNTY, STATE OF NEW MEXICO**

MAY 22, 2018

SURVEY NO. 8289

MADRON SURVEYING, INC. 301 SOUTH CANAL (575) 234-3341 **CARLSBAD, NEW MEXICO**

DIRECTIONS TO LOCATION

FROM THE INTERSECTION OF CR. 605 (REFINERY ROAD) AND SR. 31 (POTASH MINES ROAD), GO NORTHEAST ON SR. 31 APPROX. 1.1 MILES, TURN LEFT ON PIPELINE ROAD AND GO NORTHWEST 311' THROUGH GATE TO A ROAD SURVEY, FOLLOW ROAD SURVEY NORTH 200' TO THE SOUTHWEST PAD CORNER FOR THIS LOCATION.

010 50 100 200
SCALE 1" = 100'

CROSS-SECTIONS

SECTION A-A'

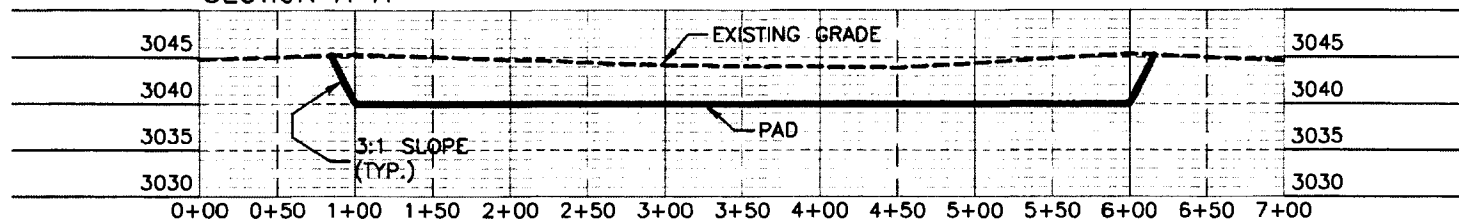

SECTION B-B'

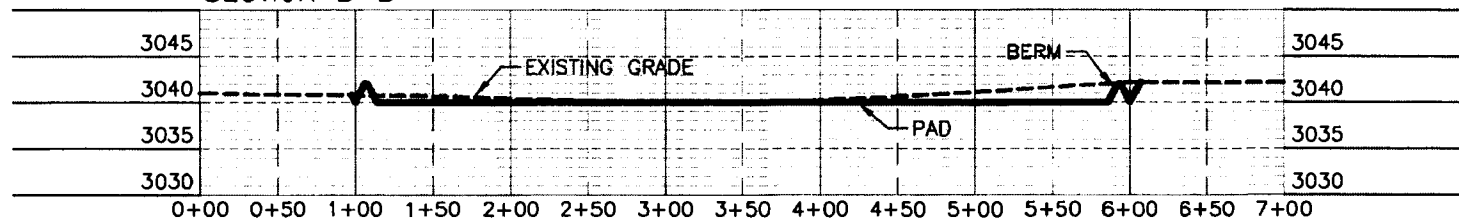

SECTION C-C'

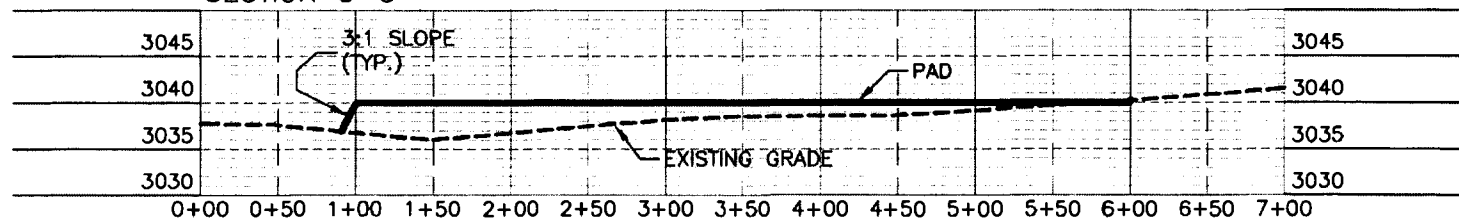

012 60 120 240
SCALE 1" = 120' - 1" = 20' VER

NOVO OIL & GAS NORTHERN DELAWARE, LLC
PAD GRADING AND CROSS SECTIONS
FOR RANA SALADA FED COM 6 4 23S 29E WB 1H
SECTION 6, TOWNSHIP 23 SOUTH,
RANGE 29 EAST, N.M.P.M.
EDDY COUNTY, STATE OF NEW MEXICO

CUT	FILL	NET
12106 CU. YD	5117 CU. YD	6989 CU. YD (CUT)

EARTHWORK QUANTITIES ARE ESTIMATED

MAY 22, 2018
MADRON SURVEYING, INC. 301 SOUTH CANAL, CARLSBAD, NEW MEXICO
(575) 734-3341

SHEET 2-2
SURVEY NO. 6289

SECTION 6, TOWNSHIP 23 SOUTH, RANGE 29 EAST, N.M.P.M.
EDDY COUNTY, STATE OF NEW MEXICO
LOCATION VERIFICATION MAP



USGS QUAD MAP:
LOVING

NOT TO SCALE

NOVO OIL & GAS NORTHERN DELAWARE, LLC
RANA SALADA FED COM 6 4 23S 29E WB 1H
LOCATED 1241 FT. FROM THE SOUTH LINE
AND 669 FT. FROM THE EAST LINE OF
SECTION 6, TOWNSHIP 23 SOUTH,
RANGE 29 EAST, N.M.P.M.
EDDY COUNTY, STATE OF NEW MEXICO

MAY 22, 2018

MADRON SURVEYING, INC. 301 SOUTH CANAL (575) 234-3341 CARLSBAD, NEW MEXICO

SURVEY NO. 6289

SECTION 6, TOWNSHIP 23 SOUTH, RANGE 29 EAST, N.M.P.M.
EDDY COUNTY, STATE OF NEW MEXICO
VICINITY MAP

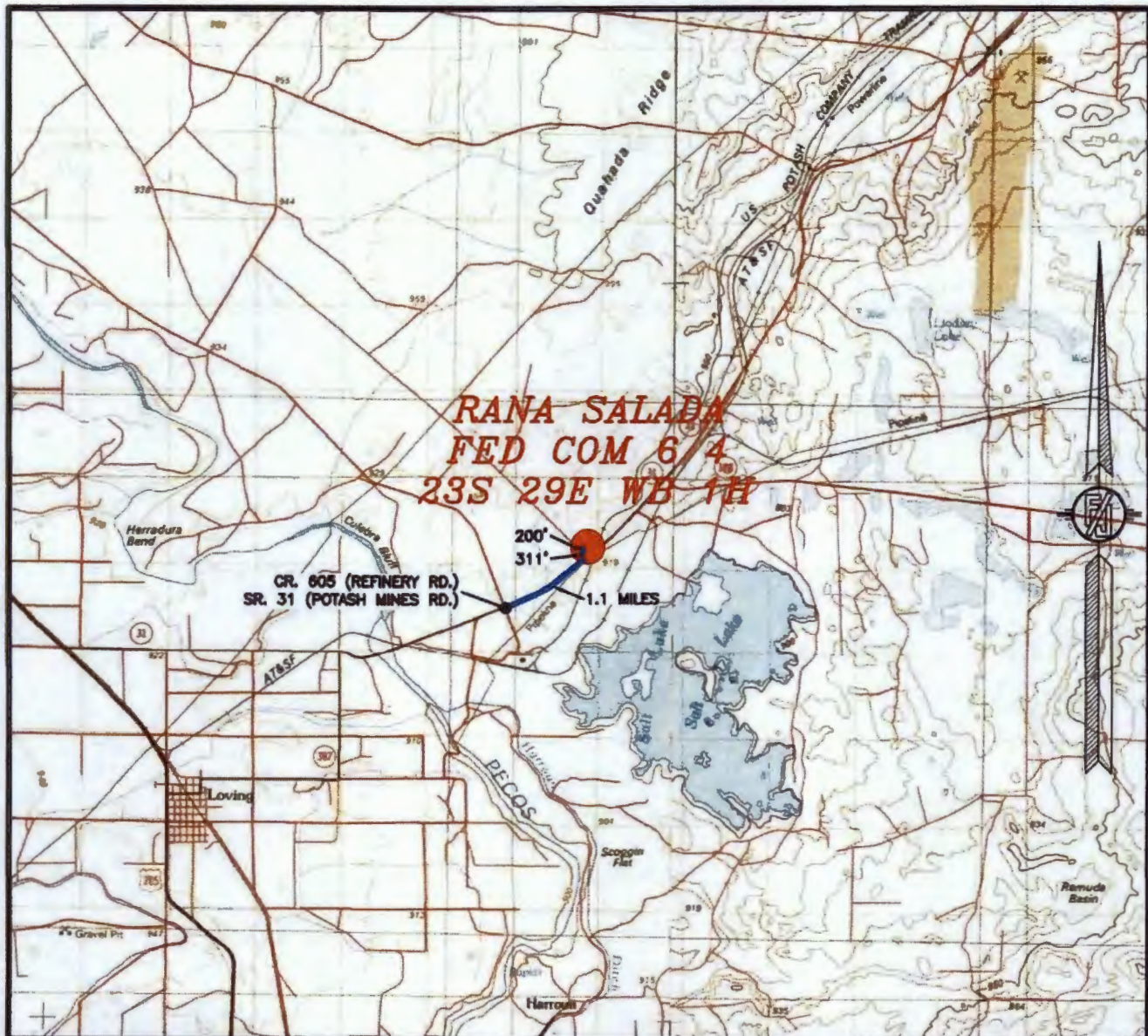

DISTANCES IN MILES

NOT TO SCALE

DIRECTIONS TO LOCATION

FROM THE INTERSECTION OF CR. 605 (REFINERY ROAD) AND SR. 31 (POTASH MINES ROAD), GO NORTHEAST ON SR. 31 APPROX. 1.1 MILES, TURN LEFT ON PIPELINE ROAD AND GO NORTHWEST 311' THROUGH GATE TO A ROAD SURVEY, FOLLOW ROAD SURVEY NORTH 200' TO THE SOUTHWEST PAD CORNER FOR THIS LOCATION.

NOVO OIL & GAS NORTHERN DELAWARE, LLC
RANA SALADA FED COM 6 4 23S 29E WB 1H
LOCATED 1241 FT. FROM THE SOUTH LINE
AND 669 FT. FROM THE EAST LINE OF
SECTION 6, TOWNSHIP 23 SOUTH,
RANGE 29 EAST, N.M.P.M.
EDDY COUNTY, STATE OF NEW MEXICO

MAY 22, 2018

MADRON SURVEYING, INC.

301 SOUTH CANAL
(575) 234-3341

CARLSBAD, NEW MEXICO

SURVEY NO. 6289

SECTION 6, TOWNSHIP 23 SOUTH, RANGE 29 EAST, N.M.P.M.
EDDY COUNTY, STATE OF NEW MEXICO
AERIAL PHOTO

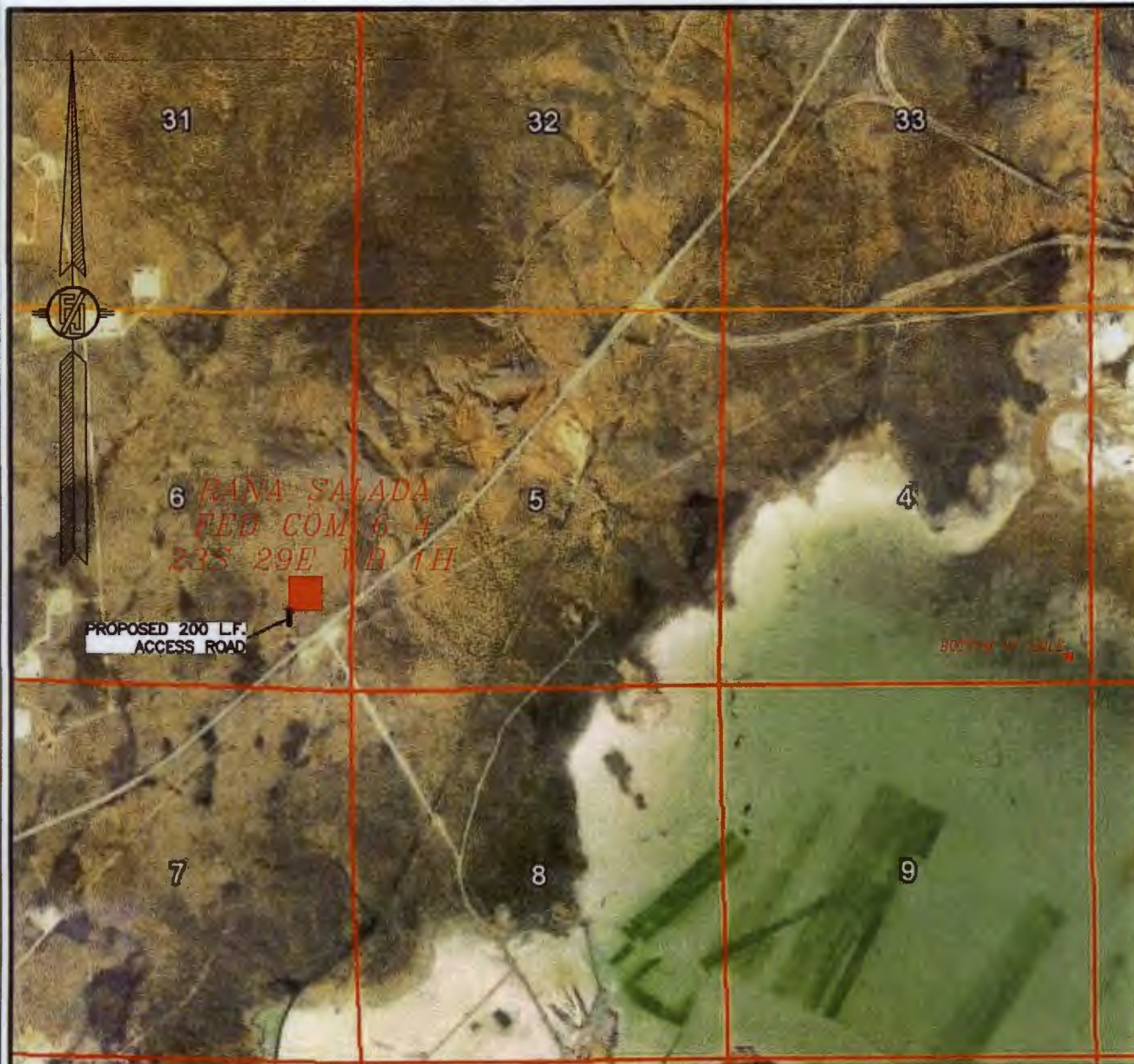

NOT TO SCALE
AERIAL PHOTO:
GOOGLE EARTH
NOV. 2017

NOVO OIL & GAS NORTHERN DELAWARE, LLC
RANA SALADA FED COM 6 4 23S 29E WB 1H
LOCATED 1241 FT. FROM THE SOUTH LINE
AND 669 FT. FROM THE EAST LINE OF
SECTION 6, TOWNSHIP 23 SOUTH,
RANGE 29 EAST, N.M.P.M.
EDDY COUNTY, STATE OF NEW MEXICO

MAY 22, 2018

SURVEY NO. 6289

MADRON SURVEYING, INC. 301 SOUTH CANAL (575) 234-3341 CARLSBAD, NEW MEXICO

SECTION 6, TOWNSHIP 23 SOUTH, RANGE 29 EAST, N.M.P.M.
EDDY COUNTY, STATE OF NEW MEXICO
AERIAL ACCESS ROUTE MAP



NOT TO SCALE
AERIAL PHOTO:
GOOGLE EARTH
NOV. 2017

NOVO OIL & GAS NORTHERN DELAWARE, LLC
RANA SALADA FED COM 6 4 23S 29E WB 1H
LOCATED 1241 FT. FROM THE SOUTH LINE
AND 669 FT. FROM THE EAST LINE OF
SECTION 6, TOWNSHIP 23 SOUTH,
RANGE 29 EAST, N.M.P.M.
EDDY COUNTY, STATE OF NEW MEXICO

MAY 22, 2018

SURVEY NO. 6289

MADRON SURVEYING, INC. 301 SOUTH CANAL (575) 234-3341 CARLSBAD, NEW MEXICO

PLAN VIEW

LIMITS OF
EARTHWORK
3:1 SLOPE (TYP.)

LIMITS OF
EARTHWORK
3:1 SLOPE (TYP.)

- Ⓐ RANA SALADA FED COM 6 4 23S 29E 3B 2H
- Ⓑ RANA SALADA FED COM 6 4 23S 29E WB 1H
- Ⓒ RANA SALADA FED COM 6 4 23S 29E WXY 1H
- Ⓓ RANA SALADA FED COM 6 4 23S 29E 3B 1H

Ⓐ

PAD
CENTER
POINT

PROPOSED PAD
EL. = 3040.0'

Ⓑ Ⓒ Ⓓ

012 60 120 240
SCALE 1" = 120'

NOVO OIL & GAS NORTHERN DELAWARE, LLC
PAD GRADING AND CROSS SECTIONS
FOR RANA SALADA FED COM 6 4 23S 29E WXY 1H
SECTION 6, TOWNSHIP 23 SOUTH,
RANGE 29 EAST, N.M.P.M.
EDDY COUNTY, STATE OF NEW MEXICO

CUT	FILL	NET
12106 CU. YD	5117 CU. YD	6989 CU. YD (CUT)
EARTHWORK QUANTITIES ARE ESTIMATED		

MAY 22, 2018

MADRON SURVEYING, INC. 301 SOUTH CANAL (575) 234-3341 CARLSBAD, NEW MEXICO

SHEET 1-2
SURVEY NO. 6290

PLAN VIEW

LIMITS OF
EARTHWORK
3:1 SLOPE (TYP.)

LIMITS OF
EARTHWORK
3:1 SLOPE (TYP.)

- Ⓐ RANA SALADA FED COM 6 4 23S 29E 3B 2H
- Ⓑ RANA SALADA FED COM 6 4 23S 29E WB 1H
- Ⓒ RANA SALADA FED COM 6 4 23S 29E WXY 1H
- Ⓓ RANA SALADA FED COM 6 4 23S 29E 3B 1H

250'

Ⓐ

PAD
CENTER
POINT

250'

250'

PROPOSED PAD
EL. = 3040.0'

250'

Ⓑ Ⓒ Ⓓ

BERM

012 60 120 240
SCALE 1" = 120'

NOVO OIL & GAS NORTHERN DELAWARE, LLC
PAD GRADING AND CROSS SECTIONS
FOR RANA SALADA FED COM 6 4 23S 29E WB 1H
SECTION 6, TOWNSHIP 29 SOUTH,
RANGE 29 EAST, N.M.P.M.
EDDY COUNTY, STATE OF NEW MEXICO

CUT	FILL	NET
12106 CU. YD	5117 CU. YD	6989 CU. YD (CUT)

EARTHWORK QUANTITIES ARE ESTIMATED

MAY 22, 2018

MADRON SURVEYING, INC. 301 SOUTH CANAL CARLSBAD, NEW MEXICO
(575) 234-3341

SHEET 1-2
SURVEY NO. 6289



NOVO OIL & GAS NORTHERN DELAWARE, LLC
AUTHORIZATION FOR EXPENDITURE
105 North Hudson Ave. Suite 500
Oklahoma City, Oklahoma 73102
405.609.1825

WELL NAME	Rana Salada Fed Com 6 4 23S 29E WB 1H	AFE TYPE	Development	AFE NUMBER	2015011
LATERAL LOCATION	Twn-23S, Rge-29E, Sec-5/4, Slot-4, Az-E	FIELD	Northern Delaware	DRILLING DAYS	32
SURFACE LOCATION	Twn-23S, Rge-29E, Sec-6 SE/4	FORMATION	Wolfcamp B	DEPTH (TVD/TMD)	10,860' / 21,460'
BOTTOM-HOLE LOCATION	Twn-23S, Rge-29E, Sec-4 SE/4	COUNTY	Eddy County	STATE	New Mexico
PROJECT DESCRIPTION	Drilling, completion, facilities and pipeline costs for 9,900' horizontal well.				
ACCT. CODE	DESCRIPTION OF EXPENDITURE	COST ESTIMATE			
	INTANGIBLE COSTS	DRILLING (300)	COMPLETION (500)		
01	SURVEY/PERMITS/DAMAGES/LEGAL	\$ 25,000		\$	25,000
02	LOCATION & ROAD	50,000			50,000
03	RIG MOVE	50,000			50,000
04	DRILLING - FOOTAGE	50,000			50,000
05	DRILLING - DAYWORK	677,000			677,000
06	COMPLETION/WORKOVER RIG		60,000		60,000
07	COIL TUBING/SNUBBING UNIT		160,000		160,000
08	SLICKLINE/SWABBING				0
09	BITS	100,000	5,000		105,000
10	DIRECTIONAL SERVICES	210,000			210,000
11	CASING CREW	80,000			80,000
12	TOOL & EQUIPMENT RENTAL	50,000	80,000		130,000
13	FUEL & POWER	204,000	20,000		224,000
14	DIESEL - BASE FOR MUD	100,000			100,000
15	MUD LOGGING & GEOLOGIST	24,000			24,000
16	DISPOSAL, RESTORATION & BACKFILL	150,000			150,000
17	TRUCKING	120,000	40,000		160,000
18	TESTING				0
19	CEMENTING	150,000			150,000
20	PERFORATING		358,000		358,000
21	CASED HOLE LOGS				0
22	DOWNHOLE TOOLS & SERVICE		75,000		75,000
23	OTHER STIMULATION		120,000		120,000
24	FORMATION STIMULATION		4,500,000		4,500,000
25	CONSULTING SERVICES		20,000		20,000
26	SUPERVISION	100,000	100,000		200,000
27	CONTRACT LABOR	2,000	20,000		22,000
28	OTHER LABOR		100,000		100,000
29	COMPANY CONSULTING/SUPV				0
30	WATER	20,000	891,000		911,000
31	FLUIDS & CHEMICALS	150,000			150,000
32	CORING & ANALYSIS				0
33	COMMUNICATIONS	10,000	10,000		20,000
34	BOP TESTING	10,000	10,000		20,000
35	DRILL STEM TEST				0
36	FISHING TOOLS & SERVICES				0
37	INSPECTIONS	10,000	5,000		15,000
38	WIRELINE SERVICES				0
39	ENGINEERING & GEOLOGY - FIELD				0
40	ENGINEERING & GEOLOGY - OFFICE				0
41	MULTISHOT & GYRO				0
42	RE-ENTRY SERVICES				0
43	CAMPS & TRAILERS	15,000	15,000		30,000
44	SAFETY EQUIPMENT & H2S	10,000	5,000		15,000
45	CONTINGENCY				0
46	INSURANCE	5,000	2,000		7,000
47	MISCELLANEOUS	10,000	1,000		11,000
48	OUTSIDE OPERATED				0
49	SIM-OPS				0
	TOTAL INTANGIBLE COSTS	\$ 2,382,000	\$ 6,597,000	\$	8,979,000
	TANGIBLE COSTS	DRILLING (400)	COMPLETION (600)		TOTAL
01	CASING - CONDUCTOR				
02	CASING - SURFACE	\$ 19,290		\$	19,290
03	CASING - INTERMEDIATE	129,150			129,150
04	CASING - INTERMEDIATE 2	266,000			266,000
05	CASING - PRODUCTION / LINER	397,010			397,010
06	SUBSURFACE EQUIPMENT	25,000			25,000
07	PRODUCTION TUBING		51,488		51,488
08	SUBSURFACE PUMPING EQUIPMENT				0
09	WELLHEAD EQUIPMENT	60,000	10,000		70,000
10	FLOWLINES		50,000		50,000
11	SURFACE PUMPING EQUIPMENT				0
12	LINER HANGER & ASSOC EQUIP				0
13	VALVES & FITTINGS		10,000		10,000
15	RODS				0
17	TRUCKING	40,000	2,000		42,000
20	RE-ENTRY EQUIPMENT				0
34	PRODUCTION EQUIPMENT		200,000		200,000
47	MISCELLANEOUS	10,000	10,000		20,000
48	OUTSIDE OPERATED				0
49	TANGIBLE EQUIP-ACQUISITIONS				0
	TOTAL INTANGIBLE COSTS	\$ 946,450	\$ 333,488	\$	1,279,938
	TOTAL ESTIMATED WELL COST	\$ 3,328,450	\$ 6,930,488	\$	10,258,938

PREPARED BY: KURT A. SHIPLEY

Vice President - Operations

DATE: 4/23/2018

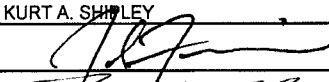
OPERATOR'S APPROVAL: 

Chief Financial Officer

DATE: 4/23/2018

OPERATOR'S APPROVAL: 

Executive VP - Exploration

DATE: 4/23/18

OPERATOR'S APPROVAL: 

Chief Executive Officer

DATE: 4/23/18

The costs of this AFE are estimates only. Participants in this project agree to pay their proportionate share of the actual costs. Please make a note that some expenditures such as tubing, artificial lift or surface equipment may occur up to one year after the project has been initiated.



NOVO OIL & GAS NORTHERN DELAWARE, LLC
AUTHORIZATION FOR EXPENDITURE
105 North Hudson Ave. Suite 500
Oklahoma City, Oklahoma 73102
405.809.1625

WELL NAME	Rana Salada Fed Com 6 4 23S 29E WXY 1H	AFE TYPE	Development	AFE NUMBER	2015012
LATERAL LOCATION	Twn-23S, Rge-29E, Sec-5/4, Slot-4, Az-E	FIELD	Northern Delaware	DRILLING DAYS	32
SURFACE LOCATION	Twn-23S, Rge-29E, Sec-6 SE/4	FORMATION	Wolfcamp XY	DEPTH (TVD/TMD)	10,000' / 20,800'
BOTTOM-HOLE LOCATION	Twn-23S, Rge-29E, Sec-4 SE/4	COUNTY	Eddy County	STATE	New Mexico
PROJECT DESCRIPTION	Drilling, completion, facilities and pipeline costs for 9,900' horizontal well.				
ACCT. CODE	DESCRIPTION OF EXPENDITURE		COST ESTIMATE		
			DRILLING (300)	COMPLETION (500)	TOTAL
01	SURVEY/PERMITS/DAMAGES/LEGAL		\$ 25,000		\$ 25,000
02	LOCATION & ROAD		50,000		50,000
03	RIG MOVE		50,000		50,000
04	DRILLING - FOOTAGE		50,000		50,000
05	DRILLING - DAYWORK		677,000		677,000
06	COMPLETION/WORKOVER RIG			60,000	60,000
07	COIL TUBING/SNUBBING UNIT			160,000	160,000
08	SLICKLINE/SWABBING				0
09	BITS		100,000	5,000	105,000
10	DIRECTIONAL SERVICES		210,000		210,000
11	CASING CREW		80,000		80,000
12	TOOL & EQUIPMENT RENTAL		50,000	80,000	130,000
13	FUEL & POWER		204,000	20,000	224,000
14	DIESEL - BASE FOR MUD		100,000		100,000
15	MUD LOGGING & GEOLOGIST		24,000		24,000
16	DISPOSAL, RESTORATION & BACKFILL		150,000		150,000
17	TRUCKING		120,000	40,000	160,000
18	TESTING				0
19	CEMENTING		150,000		150,000
20	PERFORATING			358,000	358,000
21	CASED HOLE LOGS				0
22	DOWNHOLE TOOLS & SERVICE			75,000	75,000
23	OTHER STIMULATION			120,000	120,000
24	FORMATION STIMULATION			4,500,000	4,500,000
25	CONSULTING SERVICES			20,000	20,000
26	SUPERVISION		100,000	100,000	200,000
27	CONTRACT LABOR		2,000	20,000	22,000
28	OTHER LABOR			100,000	100,000
29	COMPANY CONSULTING/SUPV				0
30	WATER		20,000	891,000	911,000
31	FLUIDS & CHEMICALS		150,000		150,000
32	CORING & ANALYSIS				0
33	COMMUNICATIONS		10,000	10,000	20,000
34	BOP TESTING		10,000	10,000	20,000
35	DRILL STEM TEST				0
36	FISHING TOOLS & SERVICES				0
37	INSPECTIONS		10,000	5,000	15,000
38	WIRELINE SERVICES				0
39	ENGINEERING & GEOLOGY - FIELD				0
40	ENGINEERING & GEOLOGY - OFFICE				0
41	MULTISHOT & GYRO				0
42	RE-ENTRY SERVICES				0
43	CAMPS & TRAILERS		15,000	15,000	30,000
44	SAFETY EQUIPMENT & H2S		10,000	5,000	15,000
45	CONTINGENCY				0
46	INSURANCE		5,000	2,000	7,000
47	MISCELLANEOUS		10,000	1,000	11,000
48	OUTSIDE OPERATED				0
49	SIM-OPS				0
	TOTAL INTANGIBLE COSTS		\$ 2,382,000	\$ 6,597,000	\$ 8,979,000
	TANGIBLE COSTS		COST ESTIMATE		
			DRILLING (400)	COMPLETION (600)	TOTAL
01	CASING - CONDUCTOR				
02	CASING - SURFACE		\$ 19,290		\$ 19,290
03	CASING - INTERMEDIATE		129,150		129,150
04	CASING - INTERMEDIATE II		266,000		266,000
05	CASING - PRODUCTION / LINER		384,800		384,800
06	SUBSURFACE EQUIPMENT		25,000		25,000
07	PRODUCTION TUBING			48,300	48,300
08	SUBSURFACE PUMPING EQUIPMENT				0
09	WELLHEAD EQUIPMENT		60,000	10,000	70,000
10	FLOWLINES			50,000	50,000
11	SURFACE PUMPING EQUIPMENT				0
12	LINER HANGER & ASSOC EQUIP				0
13	VALVES & FITTINGS			10,000	10,000
15	RODS				0
17	TRUCKING		40,000	2,000	42,000
20	RE-ENTRY EQUIPMENT				0
34	PRODUCTION EQUIPMENT			200,000	200,000
47	MISCELLANEOUS		10,000	10,000	20,000
48	OUTSIDE OPERATED				0
49	TANGIBLE EQUIP-ACQUISITIONS				0
	TOTAL INTANGIBLE COSTS		\$ 934,240	\$ 330,300	\$ 1,264,540
	TOTAL ESTIMATED WELL COST		\$ 3,316,240	\$ 6,927,300	\$ 10,243,540

PREPARED BY:	KURT A. SHIPLEY	Vice President - Operations	DATE:	4/23/2018
OPERATOR'S APPROVAL:		Chief Financial Officer	DATE:	4/23/2018
OPERATOR'S APPROVAL:		Executive VP - Exploration	DATE:	4/23/18
OPERATOR'S APPROVAL:		Chief Executive Officer	DATE:	4/23/18

The costs of this AFE are estimates only. Participants in this project agree to pay their proportionate share of the actual costs. Please make a note that some expenditures such as tubing, artificial lift or surface equipment may occur up to one year after the project has been initiated.



Brandon Patrick
Land Manager
Novo Oil & Gas Northern Delaware, LLC
105 N. Hudson Avenue, Suite 500
Oklahoma City, Oklahoma 73102
Office: 405-609-1740
bpatrick@novoog.com

May 8, 2018

EOG A Resources, Inc.
5509 Champions Drive
Midland, Texas 79706

Attention: Charles Moran

Re: Proposed Rana Salada 5/4 Working Interest Unit (WIU):
Sections 4 and 5, Township 23 South, Range 29 East
Eddy County, NM

Proposed Wells

Rana Salada Fed Com 6 4 23S 29E WB 1H
Rana Salada Fed Com 6 4 23S 29E WXY 1H
Rana Salada Fed Com 6 4 23S 29E 3B 1H
Rana Salada Fed Com 6 4 23S 29E 3B 2H

Mr. Moran:

Novo Oil & Gas Northern Delaware, LLC ("Novo") as Operator hereby proposes to form a Working Interest Unit (WIU) covering the S/2 of Section 4 and the S/2 of Section 5, Township 23 South, Range 29 East, Eddy County, NM. for the Wolfcamp and Bone Spring formations, save and except the 2nd Bone Spring formation.

Further, in connection with the formation of the Rana Salada 5/4 BS/WCP WIU, as described above, Novo hereby proposes the drilling of four (4) horizontal wells as more particularly set forth below. According to public records, EOG A Resources, Inc. owns a 16 net acre interest in the N/2SW/4 of Section, representing a 2.50% working interest in each of the proposed wells described below.

Proposed Wells - Rana Salada 5/4 BS/WCP WIU

Rana Salada Fed Com 6 4 23S 29E WB 1H
SHL: E/2SE/4 of Section 6, Township 23 South, Range 29 East.
BHL: 330' FSL, 330' FEL of Section 4, Township 23 South, Range 29 East.
The S/2 of Section 5 and the S/2 of Section 4 will be dedicated to the well as its 640 acre project area. The well will be drilled to an approximate true vertical depth (TVD) of 10,660 feet subsurface to evaluate the Wolfcamp "B" formation. The proposed well will have a measured depth (MD) of approximately 21,460 feet.

Proposed WIU and Wells – Rana Salada 5/4
Sections 4 and 5, Township 23 South, Range 29 East
Eddy County, NM
Page 2

Proposed Wells - Rana Salada 5/4 BS/WCP WIU (cont.)

Rana Salada Fed Com 6 4 23S 29E WXY 1H

SHL: E/2SE/4 of Section 6, Township 23 South, Range 29 East.

BHL: 330' FSL, 330' FEL of Section 4, Township 23 South, Range 29 East.

The S/2 of Section 5 and the S/2 of Section 4 will be dedicated to the well as its 640 acre project area. The well will be drilled to an approximate true vertical depth (TVD) of 10,000 feet subsurface to evaluate the Wolfcamp "XY" formation. The proposed well will have a measured depth (MD) of approximately 20,800 feet.

Rana Salada Fed Com 6 4 23S 29E 3B 1H

SHL: E/2SE/4 of Section 6, Township 23 South, Range 29 East.

BHL: 330' FSL, 330' FEL of Section 4, Township 23 South, Range 29 East.

The S/2S/2 of Section 5 and the S/2S/2 of Section 4 will be dedicated to the well as its 320 acre project area. The well will be drilled to an approximate true vertical depth (TVD) of 9,750 feet subsurface to evaluate the Wolfcamp "B" formation. The proposed well will have a measured depth (MD) of approximately 20,550 feet.

Rana Salada Fed Com 6 4 23S 29E 3B 2H

SHL: E/2SE/4 of Section 6, Township 23 South, Range 29 East.

BHL: 1,870' FSL, 330' FEL of Section 4, Township 23 South, Range 29 East.

The N/2S/2 of Section 5 and the N/2S/2 of Section 4 will be dedicated to the well as its 320 acre project area. The well will be drilled to an approximate true vertical depth (TVD) of 9,750 feet subsurface to evaluate the 3rd Bone Spring formation. The proposed well will have a measured depth (MD) of approximately 20,550 feet.

Regarding the above, enclosed for your handling are AFEs for each of the three (3) proposed wells listed above. In the event you elect to participate in the proposed wells, please execute the enclosed AFEs and return to the attention of the undersigned within thirty (30) days from receipt of this letter. Upon receipt of the executed AFEs, Novo will provide you with its proposed Operating Agreement for execution. Should you have any questions regarding the above, please call me at (405) 609-1740 or if by email, my email address is bpatrick@novoog.com.

Sincerely,

Novo Oil & Gas Northern Delaware, LLC

Brandon Patrick
Land Manager



Brandon Patrick
Land Manager
Novo Oil & Gas Northern Delaware, LLC
105 N. Hudson Avenue, Suite 500
Oklahoma City, Oklahoma 73102
Office: 405-609-1740
bpatrick@novooil.com

May 8, 2018

EOG Y Resources, Inc.
5509 Champions Drive
Midland, Texas 79706

Attention: Charles Moran

Re: Proposed Rana Salada 5/4 Working Interest Unit (WIU):
Sections 4 and 5, Township 23 South, Range 29 East
Eddy County, NM

Proposed Wells

Rana Salada Fed Com 6 4 23S 29E WB 1H
Rana Salada Fed Com 6 4 23S 29E WXY 1H
Rana Salada Fed Com 6 4 23S 29E 3B 1H
Rana Salada Fed Com 6 4 23S 29E 3B 2H

Mr. Moran:

Novo Oil & Gas Northern Delaware, LLC ("Novo") as Operator hereby proposes to form a Working Interest Unit (WIU) covering the S/2 of Section 4 and the S/2 of Section 5, Township 23 South, Range 29 East, Eddy County, NM. for the Wolfcamp and Bone Spring formations, save and except the 2nd Bone Spring formation.

Further, in connection with the formation of the Rana Salada 5/4 BS/WCP WIU, as described above, Novo hereby proposes the drilling of four (4) horizontal wells as more particularly set forth below. According to public records, EOG Y Resources, Inc. owns a 32 net acre interest in the N/2SW/4 of Section 4, representing a 5.0% working interest in each of the proposed wells described below.

Proposed Wells - Rana Salada 5/4 BS/WCP WIU

Rana Salada Fed Com 6 4 23S 29E WB 1H
SHL: E/2SE/4 of Section 6, Township 23 South, Range 29 East.
BHL: 330' FSL, 330' FEL of Section 4, Township 23 South, Range 29 East.
The S/2 of Section 5 and the S/2 of Section 4 will be dedicated to the well as its 640 acre project area. The well will be drilled to an approximate true vertical depth (TVD) of 10,660 feet subsurface to evaluate the Wolfcamp "B" formation. The proposed well will have a measured depth (MD) of approximately 21,460 feet.

Proposed Wells - Rana Salada 5/4 BS/WCP WIU (cont.)

Rana Salada Fed Com 6 4 23S 29E WXY 1H

SHL: E/2SE/4 of Section 6, Township 23 South, Range 29 East.

BHL: 330' FSL, 330' FEL of Section 4, Township 23 South, Range 29 East.

The S/2 of Section 5 and the S/2 of Section 4 will be dedicated to the well as its 640 acre project area. The well will be drilled to an approximate true vertical depth (TVD) of 10,000 feet subsurface to evaluate the Wolfcamp "XY" formation. The proposed well will have a measured depth (MD) of approximately 20,800 feet.

Rana Salada Fed Com 6 4 23S 29E 3B 1H

SHL: E/2SE/4 of Section 6, Township 23 South, Range 29 East.

BHL: 330' FSL, 330' FEL of Section 4, Township 23 South, Range 29 East.

The S/2S/2 of Section 5 and the S/2S/2 of Section 4 will be dedicated to the well as its 320 acre project area. The well will be drilled to an approximate true vertical depth (TVD) of 9,750 feet subsurface to evaluate the Wolfcamp "B" formation. The proposed well will have a measured depth (MD) of approximately 20,550 feet.

Rana Salada Fed Com 6 4 23S 29E 3B 2H

SHL: E/2SE/4 of Section 6, Township 23 South, Range 29 East.

BHL: 1,870' FSL, 330' FEL of Section 4, Township 23 South, Range 29 East.

The N/2S/2 of Section 5 and the N/2S/2 of Section 4 will be dedicated to the well as its 320 acre project area. The well will be drilled to an approximate true vertical depth (TVD) of 9,750 feet subsurface to evaluate the 3rd Bone Spring formation. The proposed well will have a measured depth (MD) of approximately 20,550 feet.

Regarding the above, enclosed for your handling are AFEs for each of the three (3) proposed wells listed above. In the event you elect to participate in the proposed wells, please execute the enclosed AFEs and return to the attention of the undersigned within thirty (30) days from receipt of this letter. Upon receipt of the executed AFEs, Novo will provide you with its proposed Operating Agreement for execution. Should you have any questions regarding the above, please call me at (405) 609-1740 or if by email, my email address is bpatrick@novoog.com.

Sincerely,

Novo Oil & Gas Northern Delaware, LLC

Brandon Patrick
Land Manager



Brandon Patrick
Land Manager
Novo Oil & Gas Northern Delaware, LLC
105 N. Hudson Avenue, Suite 500
Oklahoma City, Oklahoma 73102
Office: 405-609-1740
bpatrick@novoog.com

May 8, 2018

EOG M Resources, Inc.
5509 Champions Drive
Midland, Texas 79706

Attention: Charles Moran

Re: Proposed Rana Salada 5/4 Working Interest Unit (WIU):
Sections 4 and 5, Township 23 South, Range 29 East
Eddy County, NM

Proposed Wells

Rana Salada Fed Com 6 4 23S 29E WB 1H
Rana Salada Fed Com 6 4 23S 29E WXY 1H
Rana Salada Fed Com 6 4 23S 29E 3B 1H
Rana Salada Fed Com 6 4 23S 29E 3B 2H

Mr. Moran:

Novo Oil & Gas Northern Delaware, LLC ("Novo") as Operator hereby proposes to form a Working Interest Unit (WIU) covering the S/2 of Section 4 and the S/2 of Section 5, Township 23 South, Range 29 East, Eddy County, NM. for the Wolfcamp and Bone Spring formations, save and except the 2nd Bone Spring formation.

Further, in connection with the formation of the Rana Salada 5/4 BS/WCP WIU, as described above, Novo hereby proposes the drilling of four (4) horizontal wells as more particularly set forth below. According to public records, EOG M Resources, Inc. owns a 16 net acre interest in the N/2SW/4 of Section 4, representing a 2.50% working interest in each of the proposed wells described below.

Proposed Wells - Rana Salada 5/4 BS/WCP WIU

Rana Salada Fed Com 6 4 23S 29E WB 1H
SHL: E/2SE/4 of Section 6, Township 23 South, Range 29 East.
BHL: 330' FSL, 330' FEL of Section 4, Township 23 South, Range 29 East.
The S/2 of Section 5 and the S/2 of Section 4 will be dedicated to the well as its 640 acre project area. The well will be drilled to an approximate true vertical depth (TVD) of 10,660 feet subsurface to evaluate the Wolfcamp "B" formation. The proposed well will have a measured depth (MD) of approximately 21,460 feet.

Proposed Wells - Rana Salada 5/4 BS/WCP WIU (cont.)

Rana Salada Fed Com 6 4 23S 29E WXY 1H

SHL: E/2SE/4 of Section 6, Township 23 South, Range 29 East.

BHL: 330' FSL, 330' FEL of Section 4, Township 23 South, Range 29 East.

The S/2 of Section 5 and the S/2 of Section 4 will be dedicated to the well as its 640 acre project area. The well will be drilled to an approximate true vertical depth (TVD) of 10,000 feet subsurface to evaluate the Wolfcamp "XY" formation. The proposed well will have a measured depth (MD) of approximately 20,800 feet.

Rana Salada Fed Com 6 4 23S 29E 3B 1H

SHL: E/2SE/4 of Section 6, Township 23 South, Range 29 East.

BHL: 330' FSL, 330' FEL of Section 4, Township 23 South, Range 29 East.

The S/2S/2 of Section 5 and the S/2S/2 of Section 4 will be dedicated to the well as its 320 acre project area. The well will be drilled to an approximate true vertical depth (TVD) of 9,750 feet subsurface to evaluate the Wolfcamp "B" formation. The proposed well will have a measured depth (MD) of approximately 20,550 feet.

Rana Salada Fed Com 6 4 23S 29E 3B 2H

SHL: E/2SE/4 of Section 6, Township 23 South, Range 29 East.

BHL: 1,870' FSL, 330' FEL of Section 4, Township 23 South, Range 29 East.

The N/2S/2 of Section 5 and the N/2S/2 of Section 4 will be dedicated to the well as its 320 acre project area. The well will be drilled to an approximate true vertical depth (TVD) of 9,750 feet subsurface to evaluate the 3rd Bone Spring formation. The proposed well will have a measured depth (MD) of approximately 20,550 feet.

Regarding the above, enclosed for your handling are AFEs for each of the three (3) proposed wells listed above. In the event you elect to participate in the proposed wells, please execute the enclosed AFEs and return to the attention of the undersigned within thirty (30) days from receipt of this letter. Upon receipt of the executed AFEs, Novo will provide you with its proposed Operating Agreement for execution. Should you have any questions regarding the above, please call me at (405) 609-1740 or if by email, my email address is bpatrick@novooil.com.

Sincerely,

Novo Oil & Gas Northern Delaware, LLC

Brandon Patrick
Land Manager



Brandon Patrick
Land Manager
Novo Oil & Gas Northern Delaware, LLC
105 N. Hudson Avenue, Suite 500
Oklahoma City, Oklahoma 73102
Office: 405-609-1740
bpatrick@novooil.com

May 8, 2018

Marathon Oil Permian, LLC
5555 San Felipe Street
Houston, TX 77056

Attention: Chase Rice

Re: Proposed Rana Salada 5/4 Working Interest Unit (WIU):
Sections 4 and 5, Township 23 South, Range 29 East
Eddy County, NM

Proposed Wells

Rana Salada Fed Com 6 4 23S 29E WB 1H
Rana Salada Fed Com 6 4 23S 29E WXY 1H
Rana Salada Fed Com 6 4 23S 29E 3B 1H
Rana Salada Fed Com 6 4 23S 29E 3B 2H

Mr. Rice:

Novo Oil & Gas Northern Delaware, LLC ("Novo") as Operator hereby proposes to form a Working Interest Unit (WIU) covering the S/2 of Section 4 and the S/2 of Section 5, Township 23 South, Range 29 East, Eddy County, NM. for the Wolfcamp and Bone Spring formations, save and except the 2nd Bone Spring formation.

Further, in connection with the formation of the Rana Salada 5/4 BS/WCP WIU, as described above, Novo hereby proposes the drilling of four (4) horizontal wells as more particularly set forth below. According to public records, Marathon Oil Permian, LLC claims a 160 net acre interest in the S/2S/2 of Section 4 and a 40 net acre interest in the SE/4SE/4 of Section 5 which would represent a 31.25% working interest in each of the proposed wells described below.

Proposed Wells - Rana Salada 5/4 BS/WCP WIU

Rana Salada Fed Com 6 4 23S 29E WB 1H
SHL: E/2SE/4 of Section 6, Township 23 South, Range 29 East.
BHL: 330' FSL, 330' FEL of Section 4, Township 23 South, Range 29 East.
The S/2 of Section 5 and the S/2 of Section 4 will be dedicated to the well as its 640 acre project area. The well will be drilled to an approximate true vertical depth (TVD) of 10,660 feet subsurface to evaluate the Wolfcamp "B" formation. The proposed well will have a measured depth (MD) of approximately 21,460 feet.

Proposed WIU and Wells – Rana Salada 5/4
Sections 4 and 5, Township 23 South, Range 29 East
Eddy County, NM
Page 2

Proposed Wells - Rana Salada 5/4 BS/WCP WIU (cont.)

Rana Salada Fed Com 6 4 23S 29E WXY 1H

SHL: E/2SE/4 of Section 6, Township 23 South, Range 29 East.

BHL: 330' FSL, 330' FEL of Section 4, Township 23 South, Range 29 East.

The S/2 of Section 5 and the S/2 of Section 4 will be dedicated to the well as its 640 acre project area. The well will be drilled to an approximate true vertical depth (TVD) of 10,000 feet subsurface to evaluate the Wolfcamp "XY" formation. The proposed well will have a measured depth (MD) of approximately 20,800 feet.

Rana Salada Fed Com 6 4 23S 29E 3B 1H

SHL: E/2SE/4 of Section 6, Township 23 South, Range 29 East.

BHL: 330' FSL, 330' FEL of Section 4, Township 23 South, Range 29 East.

The S/2S/2 of Section 5 and the S/2S/2 of Section 4 will be dedicated to the well as its 320 acre project area. The well will be drilled to an approximate true vertical depth (TVD) of 9,750 feet subsurface to evaluate the Wolfcamp "B" formation. The proposed well will have a measured depth (MD) of approximately 20,550 feet.

Rana Salada Fed Com 6 4 23S 29E 3B 2H

SHL: E/2SE/4 of Section 6, Township 23 South, Range 29 East.

BHL: 1,870' FSL, 330' FEL of Section 4, Township 23 South, Range 29 East.

The N/2S/2 of Section 5 and the N/2S/2 of Section 4 will be dedicated to the well as its 320 acre project area. The well will be drilled to an approximate true vertical depth (TVD) of 9,750 feet subsurface to evaluate the 3rd Bone Spring formation. The proposed well will have a measured depth (MD) of approximately 20,550 feet.

Regarding the above, enclosed for your handling are AFEs for each of the three (3) proposed wells listed above. In the event you elect to participate in the proposed wells, please execute the enclosed AFEs and return to the attention of the undersigned within thirty (30) days from receipt of this letter. Upon receipt of the executed AFEs, Novo will provide you with its proposed Operating Agreement for execution. Should you have any questions regarding the above, please call me at (405) 609-1740 or if by email, my email address is bpatrick@novooog.com.

Sincerely,

Novo Oil & Gas Northern Delaware, LLC

Brandon Patrick
Land Manager



Brandon Patrick
Land Manager
Novo Oil & Gas Northern Delaware, LLC
105 N. Hudson Avenue, Suite 500
Oklahoma City, Oklahoma 73102
Office: 405-609-1740
bpatrick@novoog.com

May 8, 2018

OXY Y-1 Company
5 Greenway Plaza, Suite 110
Houston, Texas 77046-0521

Attention: Jeremy Murphrey

Re: Proposed Rana Salada 5/4 Working Interest Unit (WIU):
Sections 4 and 5, Township 23 South, Range 29 East
Eddy County, NM

Proposed Wells

Rana Salada Fed Com 6 4 23S 29E WB 1H
Rana Salada Fed Com 6 4 23S 29E WXY 1H
Rana Salada Fed Com 6 4 23S 29E 3B 1H
Rana Salada Fed Com 6 4 23S 29E 3B 2H

Mr. Murphrey:

Novo Oil & Gas Northern Delaware, LLC ("Novo") as Operator hereby proposes to form a Working Interest Unit (WIU) covering the S/2 of Section 4 and the S/2 of Section 5, Township 23 South, Range 29 East, Eddy County, NM. for the Wolfcamp and Bone Spring formations, save and except the 2nd Bone Spring formation.

Further, in connection with the formation of the Rana Salada 5/4 BS/WCP WIU, as described above, Novo hereby proposes the drilling of four (4) horizontal wells as more particularly set forth below. According to public records, OXY Y-1 Company owns a 16 net acre interest in the N/2SW/4 of Section 4, representing a 2.50% working interest in each of the proposed wells described below.

Proposed Wells - Rana Salada 5/4 BS/WCP WIU

Rana Salada Fed Com 6 4 23S 29E WB 1H
SHL: E/2SE/4 of Section 6, Township 23 South, Range 29 East.
BHL: 330' FSL, 330' FEL of Section 4, Township 23 South, Range 29 East.
The S/2 of Section 5 and the S/2 of Section 4 will be dedicated to the well as its 640 acre project area. The well will be drilled to an approximate true vertical depth (TVD) of 10,660 feet subsurface to evaluate the Wolfcamp "B" formation. The proposed well will have a measured depth (MD) of approximately 21,460 feet.

Proposed Wells - Rana Salada 5/4 BS/WCP WIU (cont.)

Rana Salada Fed Com 6 4 23S 29E WXY 1H

SHL: E/2SE/4 of Section 6, Township 23 South, Range 29 East.

BHL: 330' FSL, 330' FEL of Section 4, Township 23 South, Range 29 East.

The S/2 of Section 5 and the S/2 of Section 4 will be dedicated to the well as its 640 acre project area. The well will be drilled to an approximate true vertical depth (TVD) of 10,000 feet subsurface to evaluate the Wolfcamp "XY" formation. The proposed well will have a measured depth (MD) of approximately 20,800 feet.

Rana Salada Fed Com 6 4 23S 29E 3B 1H

SHL: E/2SE/4 of Section 6, Township 23 South, Range 29 East.

BHL: 330' FSL, 330' FEL of Section 4, Township 23 South, Range 29 East.

The S/2S/2 of Section 5 and the S/2S/2 of Section 4 will be dedicated to the well as its 320 acre project area. The well will be drilled to an approximate true vertical depth (TVD) of 9,750 feet subsurface to evaluate the Wolfcamp "B" formation. The proposed well will have a measured depth (MD) of approximately 20,550 feet.

Rana Salada Fed Com 6 4 23S 29E 3B 2H

SHL: E/2SE/4 of Section 6, Township 23 South, Range 29 East.

BHL: 1,870' FSL, 330' FEL of Section 4, Township 23 South, Range 29 East.

The N/2S/2 of Section 5 and the N/2S/2 of Section 4 will be dedicated to the well as its 320 acre project area. The well will be drilled to an approximate true vertical depth (TVD) of 9,750 feet subsurface to evaluate the 3rd Bone Spring formation. The proposed well will have a measured depth (MD) of approximately 20,550 feet.

Regarding the above, enclosed for your handling are AFEs for each of the three (3) proposed wells listed above. In the event you elect to participate in the proposed wells, please execute the enclosed AFEs and return to the attention of the undersigned within thirty (30) days from receipt of this letter. Upon receipt of the executed AFEs, Novo will provide you with its proposed Operating Agreement for execution. In the alternative, if you elect not to participate in the proposed well, Novo hereby offers \$10,000.00 per net acre to purchase a three (3) year Term Assignment of all of your interest mentioned above, provided that you can deliver a 75% net revenue interest. Should you have any questions regarding the above, please call me at (405) 609-1740 or if by email, my email address is bpatrick@novoog.com.

Sincerely,

Novo Oil & Gas Northern Delaware, LLC

Brandon Patrick
Land Manager



Brandon Patrick
Land Manager
Novo Oil & Gas Northern Delaware, LLC
105 N. Hudson Avenue, Suite 500
Oklahoma City, Oklahoma 73102
Office: 405-609-1740
bpatrick@novoog.com

May 8, 2018

BTA Oil Producers, LLC
104 S. Pecos
Midland, TX 79701

Re: Proposed Rana Salada 5/4 Working Interest Unit (WIU):
Sections 4 and 5, Township 23 South, Range 29 East
Eddy County, NM

Proposed Wells

Rana Salada Fed Com 6 4 23S 29E WB 1H
Rana Salada Fed Com 6 4 23S 29E WXY 1H
Rana Salada Fed Com 6 4 23S 29E 3B 1H
Rana Salada Fed Com 6 4 23S 29E 3B 2H

Ladies and Gentlemen:

Novo Oil & Gas Northern Delaware, LLC ("Novo") as Operator hereby proposes to form a Working Interest Unit (WIU) covering the S/2 of Section 4 and the S/2 of Section 5, Township 23 South, Range 29 East, Eddy County, NM. for the Wolfcamp and Bone Spring formations, save and except the 2nd Bone Spring formation.

Further, in connection with the formation of the Rana Salada 5/4 BS/WCP WIU, as described above, Novo hereby proposes the drilling of four (4) horizontal wells as more particularly set forth below. According to public records, BTA Oil Producers claims a 160 net acre interest in the S/2S/2 of Section 4 and a 40 net acre interest in the SE/4SE/4 of Section 5 which would represent a 31.25% working interest in each of the proposed wells described below.

Proposed Wells - Rana Salada 5/4 BS/WCP WIU

Rana Salada Fed Com 6 4 23S 29E WB 1H
SHL: E/2SE/4 of Section 6, Township 23 South, Range 29 East.
BHL: 330' FSL, 330' FEL of Section 4, Township 23 South, Range 29 East.
The S/2 of Section 5 and the S/2 of Section 4 will be dedicated to the well as its 640 acre project area. The well will be drilled to an approximate true vertical depth (TVD) of 10,660 feet subsurface to evaluate the Wolfcamp "B" formation. The proposed well will have a measured depth (MD) of approximately 21,460 feet.

Proposed Wells - Rana Salada 5/4 BS/WCP WIU (cont.)

Rana Salada Fed Com 6 4 23S 29E WXY 1H

SHL: E/2SE/4 of Section 6, Township 23 South, Range 29 East.

BHL: 330' FSL, 330' FEL of Section 4, Township 23 South, Range 29 East.

The S/2 of Section 5 and the S/2 of Section 4 will be dedicated to the well as its 640 acre project area. The well will be drilled to an approximate true vertical depth (TVD) of 10,000 feet subsurface to evaluate the Wolfcamp "XY" formation. The proposed well will have a measured depth (MD) of approximately 20,800 feet.

Rana Salada Fed Com 6 4 23S 29E 3B 1H

SHL: E/2SE/4 of Section 6, Township 23 South, Range 29 East.

BHL: 330' FSL, 330' FEL of Section 4, Township 23 South, Range 29 East.

The S/2S/2 of Section 5 and the S/2S/2 of Section 4 will be dedicated to the well as its 320 acre project area. The well will be drilled to an approximate true vertical depth (TVD) of 9,750 feet subsurface to evaluate the Wolfcamp "B" formation. The proposed well will have a measured depth (MD) of approximately 20,550 feet.

Rana Salada Fed Com 6 4 23S 29E 3B 2H

SHL: E/2SE/4 of Section 6, Township 23 South, Range 29 East.

BHL: 1,870' FSL, 330' FEL of Section 4, Township 23 South, Range 29 East.

The N/2S/2 of Section 5 and the N/2S/2 of Section 4 will be dedicated to the well as its 320 acre project area. The well will be drilled to an approximate true vertical depth (TVD) of 9,750 feet subsurface to evaluate the 3rd Bone Spring formation. The proposed well will have a measured depth (MD) of approximately 20,550 feet.

Regarding the above, enclosed for your handling are AFEs for each of the three (3) proposed wells listed above. In the event you elect to participate in the proposed wells, please execute the enclosed AFEs and return to the attention of the undersigned within thirty (30) days from receipt of this letter. Upon receipt of the executed AFEs, Novo will provide you with its proposed Operating Agreement for execution. Should you have any questions regarding the above, please call me at (405) 609-1740 or if by email, my email address is bpatrick@novoog.com.

Sincerely,

Novo Oil & Gas Northern Delaware, LLC

Brandon Patrick
Land Manager



Brandon Patrick
Land Manager
Novo Oil & Gas Northern Delaware, LLC
105 N. Hudson Avenue, Suite 500
Oklahoma City, Oklahoma 73102
Office: 405-609-1740
bpatrick@novooil.com

May 8, 2018

XTO Energy, Inc.
810 Houston Street, WTW 1912
Fort Worth, Texas 76102

Attention: Kenneth Hilger

Re: Proposed Rana Salada 5/4 Working Interest Unit (WIU):
Sections 4 and 5, Township 23 South, Range 29 East
Eddy County, NM

Proposed Wells

Rana Salada Fed Com 6 4 23S 29E WB 1H
Rana Salada Fed Com 6 4 23S 29E WXY 1H
Rana Salada Fed Com 6 4 23S 29E 3B 1H
Rana Salada Fed Com 6 4 23S 29E 3B 2H

Mr. Hilger:

Novo Oil & Gas Northern Delaware, LLC ("Novo") as Operator hereby proposes to form a Working Interest Unit (WIU) covering the S/2 of Section 4 and the S/2 of Section 5, Township 23 South, Range 29 East, Eddy County, NM. for the Wolfcamp and Bone Spring formations, save and except the 2nd Bone Spring formation.

Further, in connection with the formation of the Rana Salada 5/4 WIU, as described above, Novo hereby proposes the drilling of four (4) horizontal wells as more particularly set forth below. According to public records, XTO Energy, Inc. owns an 80 net acre interest in the N/2SE/4 of Section 4, representing a 12.50% working interest in each of the proposed wells described below.

Proposed Wells - Rana Salada 5/4 BS/WCP WIU

Rana Salada Fed Com 6 4 23S 29E WB 1H
SHL: E/2SE/4 of Section 6, Township 23 South, Range 29 East.
BHL: 330' FSL, 330' FEL of Section 4, Township 23 South, Range 29 East.
The S/2 of Section 5 and the S/2 of Section 4 will be dedicated to the well as its 640 acre project area. The well will be drilled to an approximate true vertical depth (TVD) of 10,660 feet subsurface to evaluate the Wolfcamp "B" formation. The proposed well will have a measured depth (MD) of approximately 21,460 feet.

Proposed Wells - Rana Salada 5/4 BS/WCP WIU (cont.)

Rana Salada Fed Com 6 4 23S 29E WXY 1H

SHL: E/2SE/4 of Section 6, Township 23 South, Range 29 East.

BHL: 330' FSL, 330' FEL of Section 4, Township 23 South, Range 29 East.

The S/2 of Section 5 and the S/2 of Section 4 will be dedicated to the well as its 640 acre project area. The well will be drilled to an approximate true vertical depth (TVD) of 10,000 feet subsurface to evaluate the Wolfcamp "XY" formation. The proposed well will have a measured depth (MD) of approximately 20,800 feet.

Rana Salada Fed Com 6 4 23S 29E 3B 1H

SHL: E/2SE/4 of Section 6, Township 23 South, Range 29 East.

BHL: 330' FSL, 330' FEL of Section 4, Township 23 South, Range 29 East.

The S/2S/2 of Section 5 and the S/2S/2 of Section 4 will be dedicated to the well as its 320 acre project area. The well will be drilled to an approximate true vertical depth (TVD) of 9,750 feet subsurface to evaluate the Wolfcamp "B" formation. The proposed well will have a measured depth (MD) of approximately 20,550 feet.

Rana Salada Fed Com 6 4 23S 29E 3B 2H

SHL: E/2SE/4 of Section 6, Township 23 South, Range 29 East.

BHL: 1,870' FSL, 330' FEL of Section 4, Township 23 South, Range 29 East.

The N/2S/2 of Section 5 and the N/2S/2 of Section 4 will be dedicated to the well as its 320 acre project area. The well will be drilled to an approximate true vertical depth (TVD) of 9,750 feet subsurface to evaluate the 3rd Bone Spring formation. The proposed well will have a measured depth (MD) of approximately 20,550 feet.

Regarding the above, enclosed for your handling are AFEs for each of the three (3) proposed wells listed above. In the event you elect to participate in the proposed wells, please execute the enclosed AFEs and return to the attention of the undersigned within thirty (30) days from receipt of this letter. Upon receipt of the executed AFEs, Novo will provide you with its proposed Operating Agreement for execution. Should you have any questions regarding the above, please call me at (405) 609-1740 or if by email, my email address is bpatrick@novooil.com.

Sincerely,

Novo Oil & Gas Northern Delaware, LLC

Brandon Patrick
Land Manager

Case No. 16286: Land Plat Showing WI

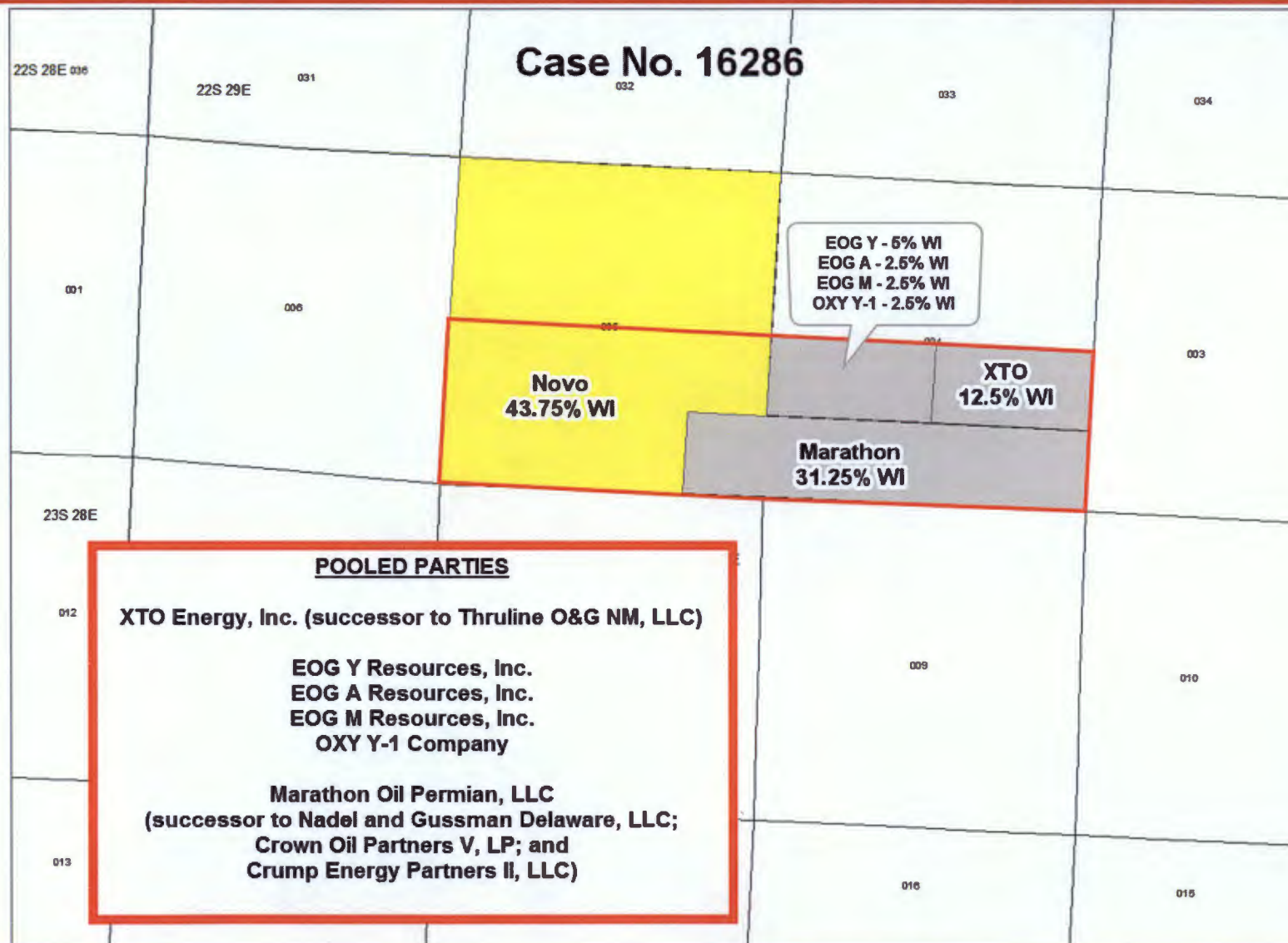

Land Plat Showing Surface Plan

This surface plan was analyzed and approved by the BLM at onsites held March 2018 and November 2017



List of Pooled Parties - Case No. 16286

Owner Name	WI in Project Area	Committed to Unit?	Comment
XTO Energy, Inc.	12.50%	No	Successor to Thruline O&G NM, LLC
EOG Y Resources, Inc.	5.00%	No	
EOG Y Resources, Inc.	2.50%	No	
EOG Y Resources, Inc.	2.50%	No	
OXY Y-1 Company	2.50%	No	
			Successor to Nadel and Gussman Delaware, LLC; Crown Oil Partners V, LP; and Crump Energy Partners II, LLC
Marathon Oil Permian, LLC	31.25%	No	
<hr/>			
<i>Novo Oil & Gas Northern Delaware, LLC</i>	43.750%		
TOTAL	100.00%		

Summary of Communication - Case No. 16286

Party	Time Span of Communication	Summary of Correspondence (in chronological order)
XTO Energy, Inc.	11/2017 - Present	<p>Novo initially contacted XTO to collaborate and pick the optimal development plan for the entire "Salt Lake" area (including XTO's "Big Eddy" Unit);</p> <p>Novo and XTO held conference calls and exchanged ideas for development plans;</p> <p>XTO and Novo came to an agreement on how Sections 4 and 5 should be developed;</p> <p>Novo proposed wells that match the plan that XTO and Novo agreed upon;</p> <p>Novo and XTO are currently negotiating a JOA where Novo will be named as the operator</p>
EOG Y Resources, Inc. EOG A Resources, Inc. EOG M Resources, Inc.	4/2018 - Present	<p>Novo initially contacted EOG to acquire its interest in N/2SW/4 of Section 4-23S-29E;</p> <p>Novo sent to EOG well proposal letter and AFE;</p> <p>Novo recently sent to EOG a JOA form</p>
OXY Y-1 Company	5/2018 - Present	<p>Novo sent to OXY a well proposal letter and AFE;</p> <p>OXY is reviewing Novo's JOA form;</p> <p>OXY elected to participate in Novo's proposed wells in early July 2018</p>

**STATE OF NEW MEXICO
DEPARTMENT OF ENERGY, MINERALS AND NATURAL RESOURCES
OIL CONSERVATION DIVISION**

**APPLICATION OF NOVO OIL & GAS, LLC
FOR A NON-STANDARD SPACING AND PRORATION UNIT
AND COMPULSORY POOLING,
EDDY COUNTY, NEW MEXICO.**

CASE NO. 16286

AFFIDAVIT OF PUBLICATION

EX 7-16286

CARLSBAD CURRENT-ARGUS

AFFIDAVIT OF PUBLICATION

Ad No.
0001252432

BEATTY & WOZNAK, P.C.
123 WEST 1ST ST. SUITE 120

CASPER WY 82601

I, a legal clerk of the **Carlsbad Current-Argus**, a newspaper published daily at the City of Carlsbad, in said county of Eddy, state of New Mexico and of general paid circulation in said county; that the same is a duly qualified newspaper under the laws of the State wherein legal notices and advertisements may be published; that the printed notice attached hereto was published in the regular and entire edition of said newspaper and not in supplement thereof on the date as follows, to wit:

06/27/18

Legal Clerk

Subscribed and sworn before me this
27th of June 2018.

State of WI County of Brown
NOTARY PUBLIC

9-19-21
My Commission Expires

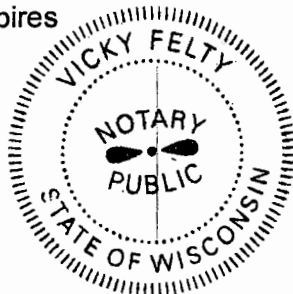

STATE OF NEW MEXICO ENERGY MINERALS AND NATURAL RESOURCES DEPARTMENT OIL CONSERVATION DIVISION SANTA FE, NEW MEXICO

The State of New Mexico through its Oil Conservation Division hereby gives notice pursuant to law and the Rules and Regulations of the Division of the following public hearing to be held at 8:15, a.m. on July 12, 2018, in the Oil Conservation Division's Hearing Room at 1220 South St. Francis, Santa Fe, New Mexico, before an examiner, duly appointed for the hearing. OCD Rule Subsection B of 19.15.4.13 NMAC requires parties who intend to present evidence at an adjudicatory hearing to file a pre-hearing statement no later than the Thursday before the hearing and serve a copy on opposing counsel of record. If the OCD does not receive a pre-hearing statement from the applicant by the close of business on the Thursday before the hearing, the hearing may be continued. A party who plans on using projection equipment at a hearing must contact Florene Davidson, seven (7) business days prior to the hearing, requesting the use of the projection equipment. Wireless internet is available; however, the party must provide its own laptop computer.

STATE OF NEW MEXICO TO:

All named parties and persons having any right, title interest or claim in the following cases and notice to the public (NOTE: All land descriptions herein refer to the New Mexico Principal Meridian whether or not so stated)

CASE NO. 16286

TO: Crown Oil Partners V, LP, Crump Energy Partners II, LLC, Nadel and Gussman Delaware, LLC, XTO Energy, Inc., EOG Y Resources, Inc., EOG A Resources, Inc., EOG M Resources, Inc., Marathon Oil Permian, LLC, CTV O&G NM, LLC, LMB1 O&G NM, LLC, THRU LINE O&G NM, LLC, SRB1 O&G NM, LLC, Keystone O&G NM, LLC, OXY Y-1 Company, BTA Oil Producers, LLC, WPX Energy, Inc., RKI Exploration & Production, LLC, Chevron USA Production Company, COG Operating LLC, McCully-Chapman, Inc., Wade Petroleum Corporation,

CASE NO. 16286: Application Of Novo Oil & Gas, LLC, for a non-standard spacing and proration unit and compulsory pooling, Eddy County, New Mexico. Applicant in the above-styled cause seeks an order creating a 640-acre non-standard spacing and proration unit (project area) in the Wolfcamp formation comprised of the S/2 of Section 4 and S/2 of Section 5, Township 23 South, Range 29 East, Eddy County, New Mexico. Applicant further seeks the pooling of all uncommitted mineral interests in the Wolfcamp formation underlying this acreage. This non-standard unit is to be dedicated to the applicant's **Rana Salada Fed Com 6 4 WB 1H well** which will be horizontally drilled to test the Wolfcamp formation from a

surface location in the SE/4SE/4 of Section 6, Township 23 South, Range 29 East, to a first take-point location in the SW/4SW/4 of Section 5, Township 23 South, Range 29 East, to a bottom hole location in the SE/4SE/4 of Section 4, Township 23 South, Range 29 East, and the **Rana Salada Fed Com 6 4 WXY 1H** well which will be horizontally drilled to test the Wolfcamp formation from a surface location in the SE/4SE/4 of Section 6, Township 23 South, Range 29 East, to a first take-point location in the SW/4SW/4 of Section 5, Township 23 South, Range 29 East, to a bottom hole location in the SE/4SE/4 of Section 4, Township 23 South, Range 29 East. The completed interval for each well will remain within the 330-foot standard offset required by the Special Rules for the Purple Sage Pool. Also to be considered will be the cost of drilling and completing each well and the allocation of the cost thereof, as well as actual operating costs and charges for supervision, designation of applicant as operator of the wells and a 200% charge for risk involved in drilling the well. Said area is located approximately 5 miles Northeast of Loving, New Mexico. The attorney for applicant is Candace Callahan of Beatty & Wozniak, PC, 500 Don Gaspar Avenue, Santa Fe, New Mexico 87505. Said area is located approximately 5 miles Northeast of Loving, New Mexico.

June 27, 2018

**STATE OF NEW MEXICO
DEPARTMENT OF ENERGY, MINERALS AND NATURAL RESOURCES
OIL CONSERVATION DIVISION**

**APPLICATION OF NOVO OIL & GAS, LLC
FOR A NON-STANDARD SPACING AND PRORATION UNIT
AND COMPULSORY POOLING,
EDDY COUNTY, NEW MEXICO.**

CASE NO. 16286

AFFIDAVIT OF NOTICE

COUNTY OF SANTA FE)
) ss.
STATE OF NEW MEXICO)

Candace Callahan, being duly sworn upon her oath, deposes and states:

1. I am over the age of 18 and have personal knowledge of the matters stated herein.
2. I am an attorney for Novo Oil & Gas, LLC.
3. Applicant has conducted in good faith, diligent effort to find the names and correct addresses of the interest owners entitled to receive notice of the application filed herein.
4. Notice of the application was provided to the interest owners, at their correct addresses, by certified mail. Copies of the notice letter and certified return receipts are attached hereto as Exhibit A.
5. Applicant has complied with the notice provisions of Form C-108 and Division Rules NMAC 19.15.4.9 and 19.15.4.12.C.



Candace Callahan

SUBSCRIBED AND SWORN TO before me this 11th day of July, 2018 by Candace Callahan.

My Commission Expires:

3/19/22

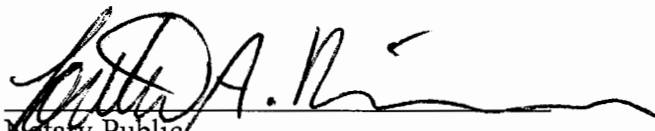

Notary Public

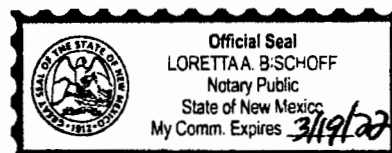

EX 6-16286

CERTIFIED MAIL RETURN RECEIPTS

CASE NO. 16286

(9416.0006)

SENDER: COMPLETE THIS SECTION

- Complete items 1, 2, and 3.
- Print your name and address on the reverse so that we can return the card to you.
- Attach this card to the back of the mailpiece, or on the front if space permits.

1. Article Addressed to:

9416-0006

Keystone O&G NM, LLC
201 Main Street, Suite 2700
Fort Worth, TX 76102

COMPLETE THIS SECTION ON DELIVERY

A. Signature

X

B. Received by (Printed Name)

☐ Agent☐ Addressee

C. Date of Delivery

D. Is delivery address different from item 1? ☐ YesIf YES, enter delivery address below: ☐ No

9590 9402 3887 8060 8356 31

2. Article Number (Transfer from service label)

7017 3380 0000 0520 8992

3. Service Type

☐ Adult Signature☐ Adult Signature Restricted Delivery☒ Certified Mail®☐ Certified Mail Restricted Delivery☐ Collect on Delivery☐ Collect on Delivery Restricted Delivery☐ Mail☐ Mail Restricted Delivery☐ Priority Mail Express®☐ Registered Mail™☐ Registered Mail Restricted Delivery☐ Return Receipt for Merchandise☐ Signature Confirmation™☐ Signature Confirmation Restricted Delivery

PS Form 3811, July 2015 PSN 7530-02-000-9053

Domestic Return Receipt

U.S. Postal Service™

CERTIFIED MAIL® RECEIPT

Domestic Mail Only

For delivery information, visit our website at www.usps.com™.

OFFICIAL USE

Certified Mail Fee

\$

Extra Services & Fees (check box, add fee as appropriate)

☐ Return Receipt (hardcopy) \$☐ Return Receipt (electronic) \$☐ Certified Mail Restricted Delivery \$☐ Adult Signature Required \$☐ Adult Signature Restricted Delivery \$

Postage

\$

Keystone O&G NM, LLC
201 Main Street, Suite 2700
Fort Worth, TX 76102

Postmark
Here

9416-0006

PS Form 3800, April 2015 PSN 7530-02-000-9047

for Instructions

SENDER: COMPLETE THIS SECTION		COMPLETE THIS SECTION ON DELIVERY	
<p>■ Complete items 1, 2, and 3.</p> <p>■ Print your name and address on the reverse so that we can return the card to you.</p> <p>■ Attach this card to the back of the mailpiece, or on the front if space permits.</p>		<p>A. Signature X <i>[Signature]</i> <input type="checkbox"/> Agent <input type="checkbox"/> Addressee</p>	
<p>1. Article Addressed to: 9416-0006</p> <p>THRU LINE O&G NM, LLC 201 Main Street, Suite 2700 Fort Worth, TX 76102</p>		<p>B. Received by (Printed Name) <i>[Signature]</i> C. Date of Delivery <i>[Signature]</i></p>	
<p>2. Article Number (Transfer from carrier label) 7017 3380 0000 0520 9012</p>		<p>D. Is delivery address different from item 1? <input type="checkbox"/> Yes <input type="checkbox"/> No If YES, enter delivery address below:</p>	
<p>9590 9402 3887 8060 8356 55</p>		<p>3. Service Type <input type="checkbox"/> Priority Mail Express® <input type="checkbox"/> Adult Signature <input type="checkbox"/> Registered Mail™ <input type="checkbox"/> Adult Signature Restricted Delivery <input type="checkbox"/> Registered Mail Restricted Delivery <input type="checkbox"/> Certified Mail® <input type="checkbox"/> Return Receipt for Merchandise <input type="checkbox"/> Certified Mail Restricted Delivery <input type="checkbox"/> Signature Confirmation™ <input type="checkbox"/> Collect on Delivery <input type="checkbox"/> Signature Confirmation Restricted Delivery <input type="checkbox"/> Collect on Delivery Restricted Delivery <input type="checkbox"/> Signature Confirmation Restricted Delivery</p>	
<p>PS Form 3811, July 2015 PSN 7530-02-000-9053</p>		<p>Domestic Return Receipt</p>	



9590 9402 3887 8060 8356 55

2. Article Number (Transfer from carrier label)

7017 3380 0000 0520 9012

PS Form 3811, July 2015 PSN 7530-02-000-9053

Domestic Return Receipt

7017 3380 0000 0520 9012

U.S. Postal Service™ CERTIFIED MAIL® RECEIPT Domestic Mail Only	
For delivery information, visit our website at www.usps.com	
OFFICIAL USE	
Certified Mail Fee	\$
Extra Services & Fees (check box, add fee as appropriate)	\$
<input type="checkbox"/> Return Receipt (hardcopy)	\$
<input type="checkbox"/> Return Receipt (electronic)	\$
<input type="checkbox"/> Certified Mail Restricted Delivery	\$
<input type="checkbox"/> Adult Signature Required	\$
<input type="checkbox"/> Adult Signature Restricted Delivery	\$
Postage	\$
<p>THRU LINE O&G NM, LLC 201 Main Street, Suite 2700 Fort Worth, TX 76102</p>	
<p>PS Form 3800, April 2015 PSN 7530-02-000-9047 See Reverse for Instructions</p>	

9416-0006

Postmark
Here

SENDER: COMPLETE THIS SECTION		COMPLETE THIS SECTION ON DELIVERY															
<p>■ Complete items 1, 2, and 3.</p> <p>■ Print your name and address on the reverse so that we can return the card to you.</p> <p>■ Attach this card to the back of the mailpiece, or on the front if space permits.</p>		<p>A. Signature X <i>Alvin Carter</i> <input type="checkbox"/> Agent <input type="checkbox"/> Addressee</p>															
<p>1. Article Addressed to:</p> <p>CTV O&G NM, LLC 201 Main Street, Suite 2700 Fort Worth, TX 76102</p>		<p>B. Received by (Printed Name) <i>Alvin Carter</i> C. Date of Delivery <i>JUL 26 2017</i></p>															
<p>9416-0006</p>		<p>D. Is delivery address different from item 1? <input type="checkbox"/> Yes <input type="checkbox"/> No If YES, enter delivery address below:</p>															
<p>2. Article Number (Transfer from service label)</p> <p>9590 9402 3134 7166 5455 24</p>		<p>3. Service Type</p> <table border="0"> <tr> <td><input type="checkbox"/> Adult Signature</td> <td><input type="checkbox"/> Priority Mail Express®</td> </tr> <tr> <td><input type="checkbox"/> Adult Signature Restricted Delivery</td> <td><input type="checkbox"/> Registered Mail™</td> </tr> <tr> <td><input type="checkbox"/> Certified Mail®</td> <td><input type="checkbox"/> Registered Mail Restricted Delivery</td> </tr> <tr> <td><input type="checkbox"/> Certified Mail Restricted Delivery</td> <td><input type="checkbox"/> Return Receipt for Merchandise</td> </tr> <tr> <td><input type="checkbox"/> Collect on Delivery</td> <td><input type="checkbox"/> Signature Confirmation™</td> </tr> <tr> <td><input type="checkbox"/> Collect on Delivery Restricted Delivery</td> <td><input type="checkbox"/> Signature Confirmation Restricted Delivery</td> </tr> <tr> <td><input type="checkbox"/> Insured Mail Restricted Delivery</td> <td></td> </tr> </table>		<input type="checkbox"/> Adult Signature	<input type="checkbox"/> Priority Mail Express®	<input type="checkbox"/> Adult Signature Restricted Delivery	<input type="checkbox"/> Registered Mail™	<input type="checkbox"/> Certified Mail®	<input type="checkbox"/> Registered Mail Restricted Delivery	<input type="checkbox"/> Certified Mail Restricted Delivery	<input type="checkbox"/> Return Receipt for Merchandise	<input type="checkbox"/> Collect on Delivery	<input type="checkbox"/> Signature Confirmation™	<input type="checkbox"/> Collect on Delivery Restricted Delivery	<input type="checkbox"/> Signature Confirmation Restricted Delivery	<input type="checkbox"/> Insured Mail Restricted Delivery	
<input type="checkbox"/> Adult Signature	<input type="checkbox"/> Priority Mail Express®																
<input type="checkbox"/> Adult Signature Restricted Delivery	<input type="checkbox"/> Registered Mail™																
<input type="checkbox"/> Certified Mail®	<input type="checkbox"/> Registered Mail Restricted Delivery																
<input type="checkbox"/> Certified Mail Restricted Delivery	<input type="checkbox"/> Return Receipt for Merchandise																
<input type="checkbox"/> Collect on Delivery	<input type="checkbox"/> Signature Confirmation™																
<input type="checkbox"/> Collect on Delivery Restricted Delivery	<input type="checkbox"/> Signature Confirmation Restricted Delivery																
<input type="checkbox"/> Insured Mail Restricted Delivery																	
<p>PS Form 3811, July 2015 PSN 7530-02-000-9053</p>		<p>Domestic Return Receipt</p>															

U.S. Postal Service™ CERTIFIED MAIL® RECEIPT Domestic Mail Only											
<p>For delivery information, visit our website at www.usps.com®.</p>											
<p>OFFICIAL USE</p>											
<p>Certified Mail Fee</p> <p>\$</p>	<p>Postmark Here</p>										
<p>Extra Services & Fees (check box, add fee as appropriate)</p> <table border="0"> <tr> <td><input type="checkbox"/> Return Receipt (hardcopy)</td> <td>\$</td> </tr> <tr> <td><input type="checkbox"/> Return Receipt (electronic)</td> <td>\$</td> </tr> <tr> <td><input type="checkbox"/> Certified Mail Restricted Delivery</td> <td>\$</td> </tr> <tr> <td><input type="checkbox"/> Adult Signature Required</td> <td>\$</td> </tr> <tr> <td><input type="checkbox"/> Adult Signature Restricted Delivery</td> <td>\$</td> </tr> </table>	<input type="checkbox"/> Return Receipt (hardcopy)	\$	<input type="checkbox"/> Return Receipt (electronic)	\$	<input type="checkbox"/> Certified Mail Restricted Delivery	\$	<input type="checkbox"/> Adult Signature Required	\$	<input type="checkbox"/> Adult Signature Restricted Delivery	\$	<p>Postage</p>
<input type="checkbox"/> Return Receipt (hardcopy)	\$										
<input type="checkbox"/> Return Receipt (electronic)	\$										
<input type="checkbox"/> Certified Mail Restricted Delivery	\$										
<input type="checkbox"/> Adult Signature Required	\$										
<input type="checkbox"/> Adult Signature Restricted Delivery	\$										
<p>CTV O&G NM, LLC 201 Main Street, Suite 2700 Fort Worth, TX 76102</p>											
<p>9416-0006</p>											
<p>PS Form 3800, April 2015 PSN 7530-02-000-3047 See Reverse for Instructions</p>											

SENDER: COMPLETE THIS SECTION		ADDRESSEE: COMPLETE THIS SECTION ON DELIVERY																	
<p>■ Complete items 1, 2, and 3.</p> <p>■ Print your name and address on the reverse so that we can return the card to you.</p> <p>■ Attach this card to the back of the mailpiece, or on the front if space permits.</p>		<p>A. Signature X <i>Richard Vargas</i> <input type="checkbox"/> Agent <input type="checkbox"/> Addressee</p>																	
<p>1. Article Addressed to: 9416-0006</p> <p>Marathon Oil Permian, LLC 5555 San Felipe Street Houston, TX 77056 Attention: Chase Rice</p>		<p>B. Received by (Printed Name) C. Date of Delivery <i>Richard Vargas</i> <i>6/26/18</i></p>																	
<p>2. Article Number (Transfer from service label) 7017 3380 0000 4382 9500</p>		<p>D. Is delivery address different from item 1? <input type="checkbox"/> Yes <input type="checkbox"/> No If YES, enter delivery address below:</p> <p><i>06</i></p>																	
<p>Barcode: 9590 9402 3134 7166 5455 31</p>		<p>3. Service Type</p> <table border="0"> <tr> <td><input type="checkbox"/> Adult Signature</td> <td><input type="checkbox"/> Priority Mail Express®</td> </tr> <tr> <td><input type="checkbox"/> Adult Signature Restricted Delivery</td> <td><input type="checkbox"/> Registered Mail™</td> </tr> <tr> <td><input checked="" type="checkbox"/> Certified Mail®</td> <td><input type="checkbox"/> Registered Mail Restricted Delivery</td> </tr> <tr> <td><input type="checkbox"/> Certified Mail Restricted Delivery</td> <td><input type="checkbox"/> Return Receipt for Merchandise</td> </tr> <tr> <td><input type="checkbox"/> Collect on Delivery</td> <td><input type="checkbox"/> Signature Confirmation™</td> </tr> <tr> <td><input type="checkbox"/> Collect on Delivery Restricted Delivery</td> <td><input type="checkbox"/> Signature Confirmation Restricted Delivery</td> </tr> <tr> <td><input type="checkbox"/> Insured Mail</td> <td></td> </tr> <tr> <td><input type="checkbox"/> Insured Mail Restricted Delivery</td> <td></td> </tr> </table>		<input type="checkbox"/> Adult Signature	<input type="checkbox"/> Priority Mail Express®	<input type="checkbox"/> Adult Signature Restricted Delivery	<input type="checkbox"/> Registered Mail™	<input checked="" type="checkbox"/> Certified Mail®	<input type="checkbox"/> Registered Mail Restricted Delivery	<input type="checkbox"/> Certified Mail Restricted Delivery	<input type="checkbox"/> Return Receipt for Merchandise	<input type="checkbox"/> Collect on Delivery	<input type="checkbox"/> Signature Confirmation™	<input type="checkbox"/> Collect on Delivery Restricted Delivery	<input type="checkbox"/> Signature Confirmation Restricted Delivery	<input type="checkbox"/> Insured Mail		<input type="checkbox"/> Insured Mail Restricted Delivery	
<input type="checkbox"/> Adult Signature	<input type="checkbox"/> Priority Mail Express®																		
<input type="checkbox"/> Adult Signature Restricted Delivery	<input type="checkbox"/> Registered Mail™																		
<input checked="" type="checkbox"/> Certified Mail®	<input type="checkbox"/> Registered Mail Restricted Delivery																		
<input type="checkbox"/> Certified Mail Restricted Delivery	<input type="checkbox"/> Return Receipt for Merchandise																		
<input type="checkbox"/> Collect on Delivery	<input type="checkbox"/> Signature Confirmation™																		
<input type="checkbox"/> Collect on Delivery Restricted Delivery	<input type="checkbox"/> Signature Confirmation Restricted Delivery																		
<input type="checkbox"/> Insured Mail																			
<input type="checkbox"/> Insured Mail Restricted Delivery																			

PS Form 3811, July 2016 PSN 7530-02-000-9053

Domestic Return Receipt

7017 3380 0000 4382 9500

U.S. Postal Service™
CERTIFIED MAIL® RECEIPT
Domestic Mail Only

For delivery information, visit our website at www.usps.com

OFFICIAL USE

<p>Certified Mail Fee \$</p>		<p>Postmark Here</p>
<p>Extra Services & Fees (check box, add fee as appropriate)</p>		
<input type="checkbox"/> Return Receipt (hardcopy)	\$	
<input type="checkbox"/> Return Receipt (electronic)	\$	
<input type="checkbox"/> Certified Mail Restricted Delivery	\$	
<input type="checkbox"/> Adult Signature Required	\$	<p>9416-0006</p>
<input type="checkbox"/> Adult Signature Restricted Delivery	\$	
<p>Postage</p>		
<p>Marathon Oil Permian, LLC 5555 San Felipe Street Houston, TX 77056 Attention: Chase Rice</p>		

PS Form 3800, April 2015 PSN 7530-02-000-9047 See Reverse for Instructions

SENDER: COMPLETE THIS SECTION

- Complete items 1, 2, and 3.
- Print your name and address on the reverse so that we can return the card to you.
- Attach this card to the back of the mailpiece, or on the front if space permits.

1. Article Addressed to: 9416-0006

COG Operating LLC
550 W. Texas Avenue
Midland, TX 79702



9590 9402 3887 8060 8492 87

2. Article Number (Transfer from service label)

7017 3380 0000 0520 8930

COMPLETE THIS SECTION ON DELIVERY

A. Signature

X

☐ Agent

☐ Addressee

B. Received by (Printed Name)

E. Rubalcava

C. Date of Delivery

12/21/08

D. Is delivery address different from item 1? ☐ Yes
If YES, enter delivery address below: ☐ No

de

3. Service Type

- ☐ Adult Signature
- ☐ Adult Signature Restricted Delivery
- ☐ Certified Mail
- ☐ Certified Mail Restricted Delivery
- ☐ Collect on Delivery
- ☐ Collect on Delivery Restricted Delivery

- ☐ Priority Mail Express®
- ☐ Registered Mail™
- ☐ Registered Mail Restricted Delivery
- ☐ Return Receipt for Merchandise
- ☐ Signature Confirmation™
- ☐ Signature Confirmation Restricted Delivery

all Restricted Delivery

PS Form 3811, July 2015 PSN 7530-02-000-9053

Domestic Return Receipt

**U.S. Postal Service™
CERTIFIED MAIL® RECEIPT**
Domestic Mail Only

For delivery information, visit our website at www.usps.com

OFFICIAL USE

Certified Mail Fee

\$

Extra Services & Fees (check box, add fee as appropriate)

- ☐ Return Receipt (hardcopy) \$
- ☐ Return Receipt (electronic) \$
- ☐ Certified Mail Restricted Delivery \$
- ☐ Adult Signature Required \$
- ☐ Adult Signature Restricted Delivery \$

Postmark
Here

9416-0006

COG Operating LLC
550 W. Texas Avenue
Midland, TX 79702

PS Form 3800, April 2015 PSN 7530-02-000-9047

See Reverse for Instructions

SENDER: COMPLETE THIS SECTION

- Complete items 1, 2, and 3.
- Print your name and address on the reverse so that we can return the card to you.
- Attach this card to the back of the mailpiece, or on the front if space permits.

1. Article Addressed to:

9416-0006

SRB1 O&G NM, LLC
201 Main Street, Suite 2700
Fort Worth, TX 76102



9590 9402 3887 8060 8356 48

2. Article Number (Transfer from service label)

7017 3380 0000 0520 9005

PS Form 3811, July 2015 PSN 7530-02-000-9053

COMPLETE THIS SECTION ON DELIVERY

A. Signature

X *M. H. H. H.*

☐ Agent

☐ Addressee

B. Received by (Printed Name)

JUN 25 2017

D. Is delivery address different from item 1? ☐ Yes
If YES, enter delivery address below: ☐ No

06

3. Service Type

- ☐ Adult Signature
- ☐ Adult Signature Restricted Delivery
- ☐ Certified Mail®
- ☐ Certified Mail Restricted Delivery
- ☐ Collect on Delivery
- ☐ Collect on Delivery Restricted Delivery
- ☐ Insured Mail

☐ Priority Mail Express®

☐ Registered Mail™

☐ Registered Mail Restricted Delivery

☐ Return Receipt for Merchandise

☐ Signature Confirmation™

☐ Signature Confirmation Restricted Delivery

☐ All Restricted Delivery

Domestic Return Receipt

7017 3380 0000 0520 9005

**U.S. Postal Service™
CERTIFIED MAIL® RECEIPT**
Domestic Mail Only

For delivery information, visit our website at www.usps.com.

OFFICIAL USE

Certified Mail Fee

\$

Extra Services & Fees (check box, add fee as appropriate)

- ☐ Return Receipt (hardcopy) \$
- ☐ Return Receipt (electronic) \$
- ☐ Certified Mail Restricted Delivery \$
- ☐ Adult Signature Required \$
- ☐ Adult Signature Restricted Delivery \$

Postage

SRB1 O&G NM, LLC
201 Main Street, Suite 2700
Fort Worth, TX 76102

9416-0006

Postmark
Here

PS Form 3800, April 2015 PSN 7530-02-000-9047

See Reverse for Instructions

SENDER: COMPLETE THIS SECTION		COMPLETE THIS SECTION ON DELIVERY													
<ul style="list-style-type: none"> ■ Complete items 1, 2, and 3. ■ Print your name and address on the reverse so that we can return the card to you. ■ Attach this card to the back of the mailpiece, or on the front if space permits. 		<p>A. Signature X <i>[Signature]</i> <input type="checkbox"/> Agent <input type="checkbox"/> Addressee</p>													
<p>1. Article Addressed to: 9416-0006</p> <p>LMB1 O&G NM, LLC 201 Main Street, Suite 2700 Fort Worth, TX 76102</p>		<p>B. Received by (Printed Name) <i>[Signature]</i> C. Date of Delivery JUN 25 2017</p>													
<p>2. Article Number (Transfer from service label) 9590 9402 3134 7166 5455 17</p>		<p>D. Is delivery address different from item 1? <input type="checkbox"/> Yes If YES, enter delivery address below: <input type="checkbox"/> No</p> <p><i>[Signature]</i></p>													
<p>3. Article Number (Transfer from service label) 7017 3380 0000 4382 9487</p>		<p>3. Service Type</p> <table border="0"> <tr> <td><input type="checkbox"/> Adult Signature</td> <td><input type="checkbox"/> Priority Mail Express®</td> </tr> <tr> <td><input type="checkbox"/> Adult Signature Restricted Delivery</td> <td><input type="checkbox"/> Registered Mail™</td> </tr> <tr> <td><input type="checkbox"/> Certified Mail®</td> <td><input type="checkbox"/> Registered Mail Restricted Delivery</td> </tr> <tr> <td><input type="checkbox"/> Certified Mail Restricted Delivery</td> <td><input type="checkbox"/> Return Receipt for Merchandise</td> </tr> <tr> <td><input type="checkbox"/> Collect on Delivery</td> <td><input type="checkbox"/> Signature Confirmation™</td> </tr> <tr> <td><input type="checkbox"/> Collect on Delivery Restricted Delivery</td> <td><input type="checkbox"/> Signature Confirmation Restricted Delivery</td> </tr> </table>		<input type="checkbox"/> Adult Signature	<input type="checkbox"/> Priority Mail Express®	<input type="checkbox"/> Adult Signature Restricted Delivery	<input type="checkbox"/> Registered Mail™	<input type="checkbox"/> Certified Mail®	<input type="checkbox"/> Registered Mail Restricted Delivery	<input type="checkbox"/> Certified Mail Restricted Delivery	<input type="checkbox"/> Return Receipt for Merchandise	<input type="checkbox"/> Collect on Delivery	<input type="checkbox"/> Signature Confirmation™	<input type="checkbox"/> Collect on Delivery Restricted Delivery	<input type="checkbox"/> Signature Confirmation Restricted Delivery
<input type="checkbox"/> Adult Signature	<input type="checkbox"/> Priority Mail Express®														
<input type="checkbox"/> Adult Signature Restricted Delivery	<input type="checkbox"/> Registered Mail™														
<input type="checkbox"/> Certified Mail®	<input type="checkbox"/> Registered Mail Restricted Delivery														
<input type="checkbox"/> Certified Mail Restricted Delivery	<input type="checkbox"/> Return Receipt for Merchandise														
<input type="checkbox"/> Collect on Delivery	<input type="checkbox"/> Signature Confirmation™														
<input type="checkbox"/> Collect on Delivery Restricted Delivery	<input type="checkbox"/> Signature Confirmation Restricted Delivery														
<p>PS Form 3811, July 2015 PSN 7530-02-000-9053</p>		<p>Domestic Return Receipt</p>													

U.S. Postal Service™ CERTIFIED MAIL® RECEIPT Domestic Mail Only											
For delivery information, visit our website at www.usps.com .											
OFFICIAL USE											
<p>Certified Mail Fee \$</p> <p>Extra Services & Fees (check box, add fee as appropriate)</p> <table border="0"> <tr> <td><input type="checkbox"/> Return Receipt (hardcopy)</td> <td>\$</td> </tr> <tr> <td><input type="checkbox"/> Return Receipt (electronic)</td> <td>\$</td> </tr> <tr> <td><input type="checkbox"/> Certified Mail Restricted Delivery</td> <td>\$</td> </tr> <tr> <td><input type="checkbox"/> Adult Signature Required</td> <td>\$</td> </tr> <tr> <td><input type="checkbox"/> Adult Signature Restricted Delivery</td> <td>\$</td> </tr> </table> <p>Postage \$</p>	<input type="checkbox"/> Return Receipt (hardcopy)	\$	<input type="checkbox"/> Return Receipt (electronic)	\$	<input type="checkbox"/> Certified Mail Restricted Delivery	\$	<input type="checkbox"/> Adult Signature Required	\$	<input type="checkbox"/> Adult Signature Restricted Delivery	\$	<p>Postmark Here</p> <p>9416-0006</p> <p>LMB1 O&G NM, LLC 201 Main Street, Suite 2700 Fort Worth, TX 76102</p>
<input type="checkbox"/> Return Receipt (hardcopy)	\$										
<input type="checkbox"/> Return Receipt (electronic)	\$										
<input type="checkbox"/> Certified Mail Restricted Delivery	\$										
<input type="checkbox"/> Adult Signature Required	\$										
<input type="checkbox"/> Adult Signature Restricted Delivery	\$										
<p>PS Form 3800, April 2015 PSN 7530-02-000-9047</p>											

SENDER: COMPLETE THIS SECTION

- Complete items 1, 2, and 3.
- Print your name and address on the reverse so that we can return the card to you.
- Attach this card to the back of the mailpiece, or on the front if space permits.

1. Article Addressed to:

9416-0006

XTO Energy, Inc.
810 Houston Street, WTW 1912
Fort Worth, Texas 76102
Attention: Kenneth Hilger



9590 9402 3887 8060 8426 22

2. Article Number (Transfer from service label)

7017 3380 0000 0520 9111

PS Form 3811, July 2015 PSN 7530-02-000-9053

COMPLETE THIS SECTION ON DELIVERY

A. Signature

X *[Signature]*

☐ Agent

☐ Addressee

B. Received by (Printed Name)

[Signature]

C. Date of Delivery

JUN 25 2018

D. Is delivery address different from item 1? ☐ Yes

If YES, enter delivery address below: ☐ No

3. Service Type

☐ Adult Signature

☐ Adult Signature Restricted Delivery

☒ Certified Mail®

☐ Certified Mail Restricted Delivery

☐ Collect on Delivery

☐ Collect on Delivery Restricted Delivery

☐ Insured Mail

☐ Mail Restricted Delivery

☐ Priority Mail Express®

☐ Registered Mail™

☐ Registered Mail Restricted Delivery

☐ Return Receipt for Merchandise

☐ Signature Confirmation™

☐ Signature Confirmation Restricted Delivery

Domestic Return Receipt

**U.S. Postal Service™
CERTIFIED MAIL® RECEIPT**
Domestic Mail Only

For delivery information, visit our website at www.usps.com

OFFICIAL USE

Certified Mail Fee

\$

Extra Services & Fees (check box, add fee as appropriate)

☐ Return Receipt (hardcopy) \$

☐ Return Receipt (electronic) \$

☐ Certified Mail Restricted Delivery \$

☐ Adult Signature Required \$

☐ Adult Signature Restricted Delivery \$

Postage

Postmark
Here

9416-0006

XTO Energy, Inc.
810 Houston Street, WTW 1912
Fort Worth, Texas 76102
Attention: Kenneth Hilger

PS Form 3800, April 2015 PSN 7530-02-000-9047

See Reverse for Instructions

SENDER: COMPLETE THIS SECTION

- Complete Items 1, 2, and 3.
- Print your name and address on the reverse so that we can return the card to you.
- Attach this card to the back of the mailpiece, or on the front if space permits.

1. Article Addressed to:

9416-0006

Nadel and Gussman Delaware, LLC
15 East 5th Street, Suite 3300
Tulsa, OK 74103



9590 9402 3887 8060 8426 15

2. Article Number (Transfer from service label)

7017 3380 0000 0520 8886

PS Form 3811, July 2015 PSN 7530-02-000-9053

COMPLETE THIS SECTION ON DELIVERY

A. Signature

X *pls*

☐ Agent

☐ Addressee

B. Received by (Printed Name)

Pls

C. Date of Delivery

6-25-18

D. Is delivery address different from Item 1?

☐ Yes

If YES, enter delivery address below:

☐ No

3. Service Type

☐ Adult Signature

☐ Adult Signature Restricted Delivery

☒ Certified Mail®

☐ Certified Mail Restricted Delivery

☐ Collect on Delivery

☐ Collect on Delivery Restricted Delivery

☐ Insured Mail

☐ Mail Restricted Delivery

☐ Priority Mail Express®

☐ Registered Mail™

☐ Registered Mail Restricted Delivery

☐ Return Receipt for Merchandise

☐ Signature Confirmation™

☐ Signature Confirmation Restricted Delivery

Domestic Return Receipt

**U.S. Postal Service™
CERTIFIED MAIL® RECEIPT**
Domestic Mail Only

For delivery information, visit our website at www.usps.com.

OFFICIAL USE

Certified Mail Fee

\$

Extra Services & Fees (check box, add fee as appropriate)

☐ Return Receipt (hardcopy) \$

☐ Return Receipt (electronic) \$

☐ Certified Mail Restricted Delivery \$

☐ Adult Signature Required \$

☐ Adult Signature Restricted Delivery \$

Postage

\$

Postmark
Here

9416-0006

Nadel and Gussman Delaware, LLC
15 East 5th Street, Suite 3300
Tulsa, OK 74103

PS Form 3800, April 2015 PSN 7530-02-000-9053 For Instructions

SENDER: COMPLETE THIS SECTION

- Complete items 1, 2, and 3.
- Print your name and address on the reverse so that we can return the card to you.
- Attach this card to the back of the mailpiece, or on the front if space permits.

1. Article Addressed to:

9416-0006

RKI Exploration & Production, LLC
3500 One Williams Center
Tulsa, OK 74172



9590 9402 3887 8060 8493 17

2. Article Number (Transfer from service label)

7017 3380 0000 0520 8954

PS Form 3811, July 2015 PSN 7530-02-000-8053

COMPLETE THIS SECTION ON DELIVERY

A. Signature

[Signature] ☒ Agent ☐ Addressee

B. Received by (Printed Name)

Ashley Nolan

C. Date of Delivery

6-25-13

D. Is delivery address different from item 1?

☐ Yes

If YES, enter delivery address below: ☐ No

3. Service Type

- | | |
|--|---|
| <input type="checkbox"/> Adult Signature | <input type="checkbox"/> Priority Mail Express® |
| <input type="checkbox"/> Adult Signature Restricted Delivery | <input type="checkbox"/> Registered Mail™ |
| <input checked="" type="checkbox"/> Certified Mail® | <input type="checkbox"/> Registered Mail Restricted Delivery |
| <input type="checkbox"/> Certified Mail Restricted Delivery | <input type="checkbox"/> Return Receipt for Merchandise |
| <input type="checkbox"/> Collect on Delivery | <input type="checkbox"/> Signature Confirmation™ |
| <input type="checkbox"/> Collect on Delivery Restricted Delivery | <input type="checkbox"/> Signature Confirmation Restricted Delivery |
| <input type="checkbox"/> Insured Mail | |
| <input type="checkbox"/> Mail Restricted Delivery | |

Domestic Return Receipt

7017 3380 0000 0520 8954

**U.S. Postal Service™
CERTIFIED MAIL® RECEIPT
Domestic Mail Only**

For delivery information, visit our website at www.usps.com

OFFICIAL USE

Certified Mail Fee

\$

Extra Services & Fees (check box, add fee as appropriate)

- | | |
|--|----|
| <input type="checkbox"/> Return Receipt (hardcopy) | \$ |
| <input type="checkbox"/> Return Receipt (electronic) | \$ |
| <input type="checkbox"/> Certified Mail Restricted Delivery | \$ |
| <input type="checkbox"/> Adult Signature Required | \$ |
| <input type="checkbox"/> Adult Signature Restricted Delivery | \$ |

Postmark
Here

Postage

9416-0006

RKI Exploration & Production, LLC
3500 One Williams Center
Tulsa, OK 74172

PS Form 3800, April 2015 PSN 7530-02-000-1004

See Reverse for Instructions

SENDER: COMPLETE THIS SECTION

- Complete items 1, 2, and 3.
- Print your name and address on the reverse so that we can return the card to you.
- Attach this card to the back of the mailpiece, or on the front if space permits.

1. Article Addresscard to: 9416-0006
 Crump Energy Partners II, LLC
 P.O. Box 50820
 Midland, TX 7971



9590 9402 3887 8060 8359 69

2. Article Number (Transfer from service label)

7017 3380 0000 0520 8893

PS Form 3811, July 2015 PSN 7530-02-000-9053

COMPLETE THIS SECTION ON DELIVERY

A. Signature

Rachel Lange ☐ Agent ☐ Addressee

B. Received by (Printed Name)

Rachel Lange C. Date of Delivery

D. Is delivery address different from item 1? ☐ Yes ☐ No
 If YES, enter delivery address below:

3. Service Type

- ☐ Adult Signature
- ☐ Adult Signature Restricted Delivery
- ☒ Certified Mail®
- ☐ Certified Mail Restricted Delivery
- ☐ Collect on Delivery
- ☐ Collect on Delivery Restricted Delivery
- ☐ Insured Mail
- ☐ Registered Mail
- ☐ Registered Mail Restricted Delivery
- ☐ Return Receipt for Merchandise
- ☐ Signature Confirmation™
- ☐ Signature Confirmation Restricted Delivery

- ☐ Priority Mail Express®
- ☐ Registered Mail™
- ☐ Registered Mail Restricted Delivery
- ☐ Return Receipt for Merchandise
- ☐ Signature Confirmation™
- ☐ Signature Confirmation Restricted Delivery

all Restricted Delivery

Domestic Return Receipt

**U.S. Postal Service™
 CERTIFIED MAIL® RECEIPT
 Domestic Mail Only**

For delivery information, visit our website at www.usps.com®.

OFFICIAL USE

Certified Mail Fee

\$

Extra Services & Fees (check box, add fee as appropriate)

- ☐ Return Receipt (hardcopy) \$
- ☐ Return Receipt (electronic) \$
- ☐ Certified Mail Restricted Delivery \$
- ☐ Adult Signature Required \$
- ☐ Adult Signature Restricted Delivery \$

Postage

9416-0006

Crump Energy Partners II, LLC
 P.O. Box 50820
 Midland, TX 7971

Postmark
 Here

PS Form 3800, April 2015 PSN 7530-02-000-9047

See Reverse for Instructions

SENDER: COMPLETE THIS SECTION		COMPLETE THIS SECTION ON DELIVERY	
<p>■ Complete items 1, 2, and 3.</p> <p>■ Print your name and address on the reverse so that we can return the card to you.</p> <p>■ Attach this card to the back of the mailpiece, or on the front if space permits.</p>		<p>A. Signature <input checked="" type="checkbox"/> <i>Rachel Lange</i> <input type="checkbox"/> Agent <input type="checkbox"/> Addressee</p> <p>B. Received by (Printed Name) <i>Rachel Lange</i> C. Date of Delivery <i>6/27/16</i></p> <p>D. Is delivery address different from item 1? <input type="checkbox"/> Yes <input type="checkbox"/> No If YES, enter delivery address below:</p>	
<p>1. Article Addressed to:</p> <p>Crown Oil Partners V, LP P.O. Box 50820 Midland, TX 79710</p>		<p>9416-0006</p>	
<p>2. Article Number (Transfer from service label)</p> <p>7017 3380 0000 0520 8909</p>		<p>3. Service Type</p> <p><input type="checkbox"/> Adult Signature <input type="checkbox"/> Priority Mail Express®</p> <p><input type="checkbox"/> Adult Signature Restricted Delivery <input type="checkbox"/> Registered Mail™</p> <p><input checked="" type="checkbox"/> Certified Mail® <input type="checkbox"/> Registered Mail Restricted Delivery</p> <p><input type="checkbox"/> Certified Mail Restricted Delivery <input type="checkbox"/> Return Receipt for Merchandise</p> <p><input type="checkbox"/> Collect on Delivery <input type="checkbox"/> Signature Confirmation™</p> <p><input type="checkbox"/> Collect on Delivery Restricted Delivery <input type="checkbox"/> Signature Confirmation Restricted Delivery</p>	
<p>PS Form 3811, July 2015 PSN 7530-02-000-9053</p>		<p>Domestic Return Receipt</p>	



9590 9402 3887 8060 8359 76

7017 3380 0000 0520 8909

U.S. Postal Service™
CERTIFIED MAIL® RECEIPT
 Domestic Mail Only

For delivery information, visit our website at www.usps.com

OFFICIAL USE

Certified Mail Fee

Extra Services & Fees (check box, add fee as appropriate)

☐ Return Receipt (hardcopy) \$

☐ Return Receipt (electronic) \$

☐ Certified Mail Restricted Delivery \$

☐ Adult Signature Required \$

☐ Adult Signature Restricted Delivery \$

Postage

\$ 9416-0006

Crown Oil Partners V, LP
 P.O. Box 50820
 Midland, TX 79710

Postmark
 Here

PS Form 3800, April 2015 PSN 7530-02-000-9017

See Reverse for Instructions

SENDER: COMPLETE THIS SECTION

- Complete items 1, 2, and 3.
- Print your name and address on the reverse so that we can return the card to you.
- Attach this card to the back of the mailpiece, or on the front if space permits.

1. Article Addressed to:

9416-0006

EOG M Resources, Inc.
5509 Champions Drive
Midland, Texas 79706
Attention: Charles Moran



9590 9402 3134 7166 5455 48

2. Article Number (Transfer from service label)

7017 3380 0000 4382 9517

PS Form 3811, July 2015 PSN 7530-02-000-8053

COMPLETE THIS SECTION ON DELIVERY

A. Signature

X *Robert Force*

☒ Agent

☐ Addressee

B. Received by (Printed Name)

R. Force

C. Date of Delivery

6-26-18

D. Is delivery address different from item 1? ☐ Yes
If YES, enter delivery address below: ☐ No

06

3. Service Type

- ☐ Adult Signature
- ☐ Adult Signature Restricted Delivery
- ☒ Certified Mail®
- ☐ Certified Mail Restricted Delivery
- ☐ Collect on Delivery
- ☐ Collect on Delivery Restricted Delivery
- ☐ Insured Mail

- ☐ Priority Mail Express®
- ☐ Registered Mail™
- ☐ Registered Mail Restricted Delivery
- ☐ Return Receipt for Merchandise
- ☐ Signature Confirmation™
- ☐ Signature Confirmation Restricted Delivery

if Restricted Delivery

Domestic Return Receipt

**U.S. Postal Service™
CERTIFIED MAIL® RECEIPT
Domestic Mail Only**

For delivery information, visit our website at www.usps.com®.

OFFICIAL USE

Certified Mail Fee

\$

Extra Services & Fees (check box, add fee as appropriate)

- ☐ Return Receipt (hardcopy) \$
- ☐ Return Receipt (electronic) \$
- ☐ Certified Mail Restricted Delivery \$
- ☐ Adult Signature Required \$
- ☐ Adult Signature Restricted Delivery \$

Postage

\$

To: EOG M Resources, Inc.
\$ 5509 Champions Drive
\$ Midland, Texas 79706
\$ Attention: Charles Moran

CA

Postmark
Here

9416-0006

PS Form 3800, April 2015 PSN 7530-02-010-1047

See Reverse for Instructions

7017 3380 0000 4382 9517

SENDER: COMPLETE THIS SECTION		COMPLETE THIS SECTION ON DELIVERY	
<p>■ Complete items 1, 2, and 3.</p> <p>■ Print your name and address on the reverse so that we can return the card to you.</p> <p>■ Attach this card to the back of the mailpiece, or on the front if space permits.</p>		<p>A. Signature</p> <p>X <input type="checkbox"/> Agent <input type="checkbox"/> Addressee</p>	
<p>1. Article Addressed to: 9416-0006</p> <p>OXY Y-1 Company P. O. Box 27570 Houston, TX 77227 Attention: Jeremy Murphrey</p>		<p>B. Received by (Printed Name) C. Date of Delivery</p>	
<p>2. Article Number (Transfer from service label)</p> <p>7017 3380 0000 0520 8985</p>		<p>D. Is delivery address different from item 1? <input type="checkbox"/> Yes <input type="checkbox"/> No</p> <p>If YES, enter delivery address below</p> <p><i>James Beard</i> JAMES BEARD</p> <p>04</p>	
<p>3. Service Type</p> <p><input type="checkbox"/> Adult Signature <input type="checkbox"/> Priority Mail Express®</p> <p><input type="checkbox"/> Adult Signature Restricted Delivery <input type="checkbox"/> Registered Mail™</p> <p><input type="checkbox"/> Certified Mail® <input type="checkbox"/> Registered Mail Restricted Delivery</p> <p><input type="checkbox"/> Certified Mail Restricted Delivery <input type="checkbox"/> Return Receipt for Merchandise</p> <p><input type="checkbox"/> Collect on Delivery <input type="checkbox"/> Signature Confirmation™</p> <p><input type="checkbox"/> Collect on Delivery Restricted Delivery <input type="checkbox"/> Signature Confirmation Restricted Delivery</p> <p><input type="checkbox"/> Restricted Delivery</p>			

PS Form 3811, July 2015 PSN 7530-02-000-9053 Domestic Return Receipt

U.S. Postal Service™ CERTIFIED MAIL® RECEIPT Domestic Mail Only	
For delivery information, visit our website at www.usps.com	
OFFICIAL USE	
Certified Mail Fee \$	Postmark Here
Extra Services & Fees (check box, add fee as appropriate)	
<input type="checkbox"/> Return Receipt (hardcopy) \$	
<input type="checkbox"/> Return Receipt (electronic) \$	
<input type="checkbox"/> Certified Mail Restricted Delivery \$	
<input type="checkbox"/> Adult Signature Required \$	
<input type="checkbox"/> Adult Signature Restricted Delivery \$	
Postage	9416-0006
<p>OXY Y-1 Company P. O. Box 27570 Houston, TX 77227 Attention: Jeremy Murphrey</p>	
PS Form 3800, April 2015 PSN 7530-02-000-9053 See Reverse for Instructions	

SENDER: COMPLETE THIS SECTION		COMPLETE THIS SECTION ON DELIVERY	
<p>■ Complete items 1, 2, and 3.</p> <p>■ Print your name and address on the reverse so that we can return the card to you.</p> <p>■ Attach this card to the back of the mailpiece, or on the front if space permits.</p>		<p>A. Signature <i>[Signature]</i> <input type="checkbox"/> Agent <input type="checkbox"/> Addressee</p> <p>X <i>[Signature]</i></p> <p>B. Received by (Printed Name) <i>Leis Krenk</i></p> <p>C. Date of Delivery <i>6/27/18</i></p> <p>D. Is delivery address different from item 1? <input type="checkbox"/> Yes <input checked="" type="checkbox"/> No If YES, enter delivery address below:</p>	
<p>1. Article Addressed to</p> <p>McCully-Chapman, Inc. P. O. Box 1389 Sealy, TX 77474-8502</p>		<p>9416-0006</p>	

<p>2. Article Number (Transfer from service label)</p> <p>7017 3380 0000 0520 8923</p>		<p>3. Service Type</p> <p><input type="checkbox"/> Adult Signature <input type="checkbox"/> Priority Mail Express®</p> <p><input type="checkbox"/> Adult Signature Restricted Delivery <input type="checkbox"/> Registered Mail™</p> <p><input checked="" type="checkbox"/> Certified Mail® <input type="checkbox"/> Registered Mail Restricted Delivery</p> <p><input type="checkbox"/> Certified Mail Restricted Delivery <input type="checkbox"/> Return Receipt for Merchandise</p> <p><input type="checkbox"/> Collect on Delivery <input type="checkbox"/> Signature Confirmation™</p> <p><input type="checkbox"/> Collect on Delivery Restricted Delivery <input type="checkbox"/> Signature Confirmation Restricted Delivery</p> <p><input type="checkbox"/> All Restricted Delivery</p>	
<p>PS Form 3811, July 2015 PSN 7530-02-000-9053</p>		<p>Domestic Return Receipt</p>	

U.S. Postal Service™	
<p>CERTIFIED MAIL® RECEIPT</p> <p>Domestic Mail Only</p> <p>For delivery information, visit our website at www.usps.com</p> <p>OFFICIAL USE</p>	
<p>Certified Mail Fee \$</p> <p>Extra Services & Fees (check box, add fee as appropriate)</p> <p><input type="checkbox"/> Return Receipt (hardcopy) \$</p> <p><input type="checkbox"/> Return Receipt (electronic) \$</p> <p><input type="checkbox"/> Certified Mail Restricted Delivery \$</p> <p><input type="checkbox"/> Adult Signature Required \$</p> <p><input type="checkbox"/> Adult Signature Restricted Delivery \$</p> <p>Postage \$</p>	<p>Postmark Here</p> <p>9416-0006</p> <p>McCully-Chapman, Inc. P. O. Box 1389 Sealy, TX 77474-8502</p>
<p>PS Form 3800, April 2015 PSN 7530-02-000-9047</p> <p>See Reverse for Instructions</p>	

Track Another Package +

Tracking Number: 70173380000043829524

Remove X

Your item was picked up at a postal facility at 7:35 am on June 26, 2018 in MIDLAND, TX 79701.

✓ Delivered

June 26, 2018 at 7:35 am
Delivered, Individual Picked Up at Postal Facility
MIDLAND, TX 79701

Get Updates ∨

Text & Email Updates

Tracking History

Product Information

U.S. Postal Service™ CERTIFIED MAIL® RECEIPT Domestic Mail Only	
For delivery information, visit our website at www.usps.com ®.	
OFFICIAL USE	
Certified Mail Fee \$	
Extra Services & Fees (check box, add fee as appropriate)	
<input type="checkbox"/> Return Receipt (hardcopy)	\$
<input type="checkbox"/> Return Receipt (electronic)	\$
<input type="checkbox"/> Certified Mail Restricted Delivery	\$
<input type="checkbox"/> Adult Signature Required	\$
<input type="checkbox"/> Adult Signature Restricted Delivery	\$
Postage	
EOG A Resources, Inc. 5509 Champions Drive Midland, Texas 79706 Attention: Charles Moran	
9416-0006	Postmark Here
PS Form 3800, April 2015 PSN 7530-02-000-9000-7 See Reverse for Instructions	

See Less ^

Can't find what you're looking for?

Go to our FAQs section to find answers to your tracking questions.

FAQs (<http://faq.usps.com/?articleId=220900>)

SENDER: COMPLETE THIS SECTION

- Complete items 1, 2, and 3.
- Print your name and address on the reverse so that we can return the card to you.
- Attach this card to the back of the mailpiece, or on the front if space permits.

1. Article Addressed to: 9416-0006

BTA Oil Producers, LLC
104 S. Pecos
Midland, TX 79701



9590 9402 3887 8060 8356 17

2. Article Number (Transfer from service label)

7017 3380 0000 0520 8978

PS Form 3811, July 2015 PSN 7530-02-000-9053

COMPLETE THIS SECTION ON DELIVERY

A. Signature

X *[Signature]*

- ☐ Agent
☐ Addressee

B. Received by (Printed Name)

[Signature]

C. Date of Delivery

6/25/18

D. Is delivery address different from item 1? ☐ Yes
If YES, enter delivery address below: ☐ No

06

3. Service Type

- | | |
|--|---|
| <input type="checkbox"/> Adult Signature | <input type="checkbox"/> Priority Mail Express® |
| <input type="checkbox"/> Adult Signature Restricted Delivery | <input type="checkbox"/> Registered Mail™ |
| <input checked="" type="checkbox"/> Certified Mail® | <input type="checkbox"/> Registered Mail Restricted Delivery |
| <input type="checkbox"/> Certified Mail Restricted Delivery | <input type="checkbox"/> Return Receipt for Merchandise |
| <input type="checkbox"/> Collect on Delivery | <input type="checkbox"/> Signature Confirmation™ |
| <input type="checkbox"/> Collect on Delivery Restricted Delivery | <input type="checkbox"/> Signature Confirmation Restricted Delivery |
| <input type="checkbox"/> Insured Mail | |
| <input type="checkbox"/> Restricted Delivery | |

Domestic Return Receipt

SENDER: COMPLETE THIS SECTION

- Complete items 1, 2, and 3.
- Print your name and address on the reverse so that we can return the card to you.
- Attach this card to the back of the mailpiece, or on the front if space permits.

1 9416-0006

EOG Y Resources, Inc.
5509 Champions Drive
Midland, Texas 79706
Attention: Charles Moran



9590 9402 3703 7335 3924 96

2. Article Number (Transfer from service label)

7017 3040 0000 9942 3559

PS Form 3811, July 2015 PSN 7530-02-000-9053

COMPLETE THIS SECTION ON DELIVERY

A. Signature

X *Robert Ford* ☒ Agent ☐ Addressee

B. Received by (Printed Name)

R. Ford

C. Date of Delivery

6-26-18

D. Is delivery address different from item 1? ☐ Yes

If YES, enter delivery address below: ☐ No

ole

3. Service Type

- ☐ Adult Signature
- ☐ Adult Signature Restricted Delivery
- ☒ Certified Mail®
- ☐ Certified Mail Restricted Delivery
- ☐ Collect on Delivery
- ☐ Collect on Delivery Restricted Delivery
- ☐ All Restricted Delivery
- ☐ Priority Mail Express®
- ☐ Registered Mail™
- ☐ Registered Mail Restricted Delivery
- ☐ Return Receipt for Merchandise
- ☐ Signature Confirmation™
- ☐ Signature Confirmation Restricted Delivery

☐ Priority Mail Express®

☐ Registered Mail™

☐ Registered Mail Restricted Delivery

☐ Return Receipt for Merchandise

☐ Signature Confirmation™

☐ Signature Confirmation Restricted Delivery

Domestic Return Receipt

**U.S. Postal Service™
CERTIFIED MAIL® RECEIPT**
Domestic Mail Only

For delivery information, visit our website at www.usps.com

OFFICIAL USE

Certified Mail Fee

\$

Extra Services & Fees (check box, add fee as appropriate)

- ☐ Return Receipt (hardcopy) \$
- ☐ Return Receipt (electronic) \$
- ☐ Certified Mail Restricted Delivery \$
- ☐ Adult Signature Required \$
- ☐ Adult Signature Restricted Delivery \$

Postage

\$

Postmark
Here

9416-0006

EOG Y Resources, Inc.
5509 Champions Drive
Midland, Texas 79706
Attention: Charles Moran

PS Form 3800, April 2015 PSN 7530-02-000-9047

See Reverse for Instructions

7017 3040 0000 9942 3559

CERTIFIED MAIL

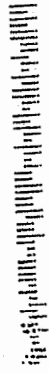

7017 3380 0000 0520 8916

FIRST-CLASS MAIL
06/21/2018
US POSTAGE
\$07.62
ZIP 80202
04111244336

BEATTY & WOZNIAK, P.C.

ATTORNEYS AT LAW

216 Sixteenth St., Suite 1100

Denver, CO 80202-5115

**U.S. Postal Service™
CERTIFIED MAIL RECEIPT**

Domestic Mail Only

For delivery information, visit our website at www.usps.com

OFFICIAL USE

Certified Mail Fee

Service & Fees (check box, add fee as appropriate)

☐ Return Receipt (hardcopy) \$

☐ Return Receipt (electronic) \$

☐ Certified Mail Restricted Delivery \$

☐ Adult Signature Required \$

☐ Adult Signature Restricted Delivery \$

Postmark Here

9416-0006

Wade Petroleum Corporation

2406 Northwood Ct. NW

Albuquerque, NM 87107

81

7017 3380 0000 0520 8916

9416-0006

Wade Petroleum Corporation

2406 Northwood Ct. NW

Albuquerque, NM 87107

06/28/18

**RETURN TO SENDER
UNABLE TO FORWARD
RETURN TO SENDER**



Handwritten signature

COMPLETE THIS SECTION ON DELIVERY

A. Signature ☒ Agent ☐ Addressee

B. Received by (Printed Name) C. Date of Delivery

D. Is delivery address different from item 1? ☐ Yes ☐ No

If YES, enter delivery address below: ☐ Yes ☐ No

1. Article Addressed to: 9416-0006

Wade Petroleum Corporation

2406 Northwood Ct. NW

Albuquerque, NM 87107

81

7017 3380 0000 0520 8916

3. Service Type

☐ Priority Mail Signature ☐ Registered Mail

☐ Adult Signature Restricted Delivery ☐ Registered Mail Restricted Delivery

☐ Certified Mail ☐ Certified Mail Restricted Delivery

☐ Return Receipt for



9590 9402 3887 8060 8492 63

Case: 16286

Exhibit:



- Wolfcamp Subsea Structure
- C.I. = 100'

 Project Area

 Wolfcamp Producer

 Bone Spring Producer

 Delaware Producer

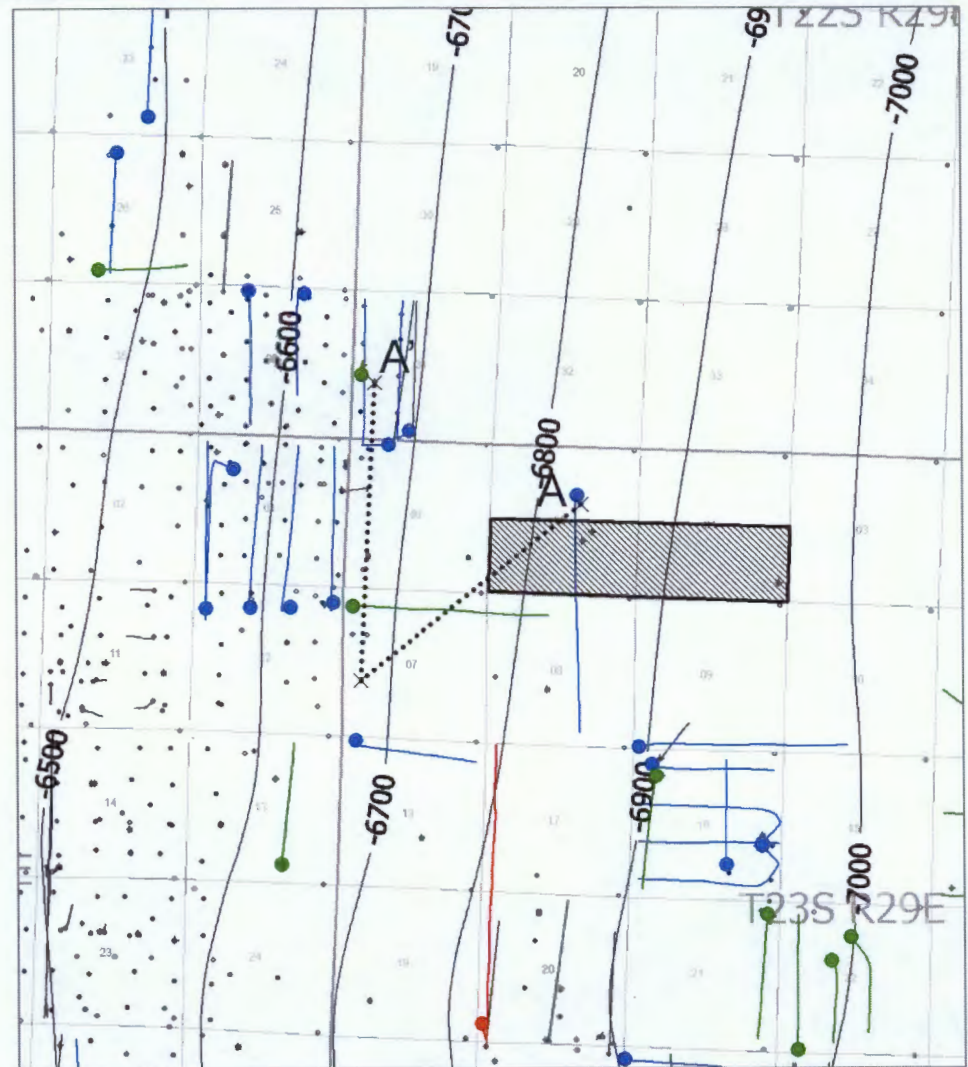

Case: 16286

Exhibit:



- Wolfcamp Isochore

- C.I. = 50'

 Project Area

 Wolfcamp Producer

 Bone Spring Producer

 Delaware Producer

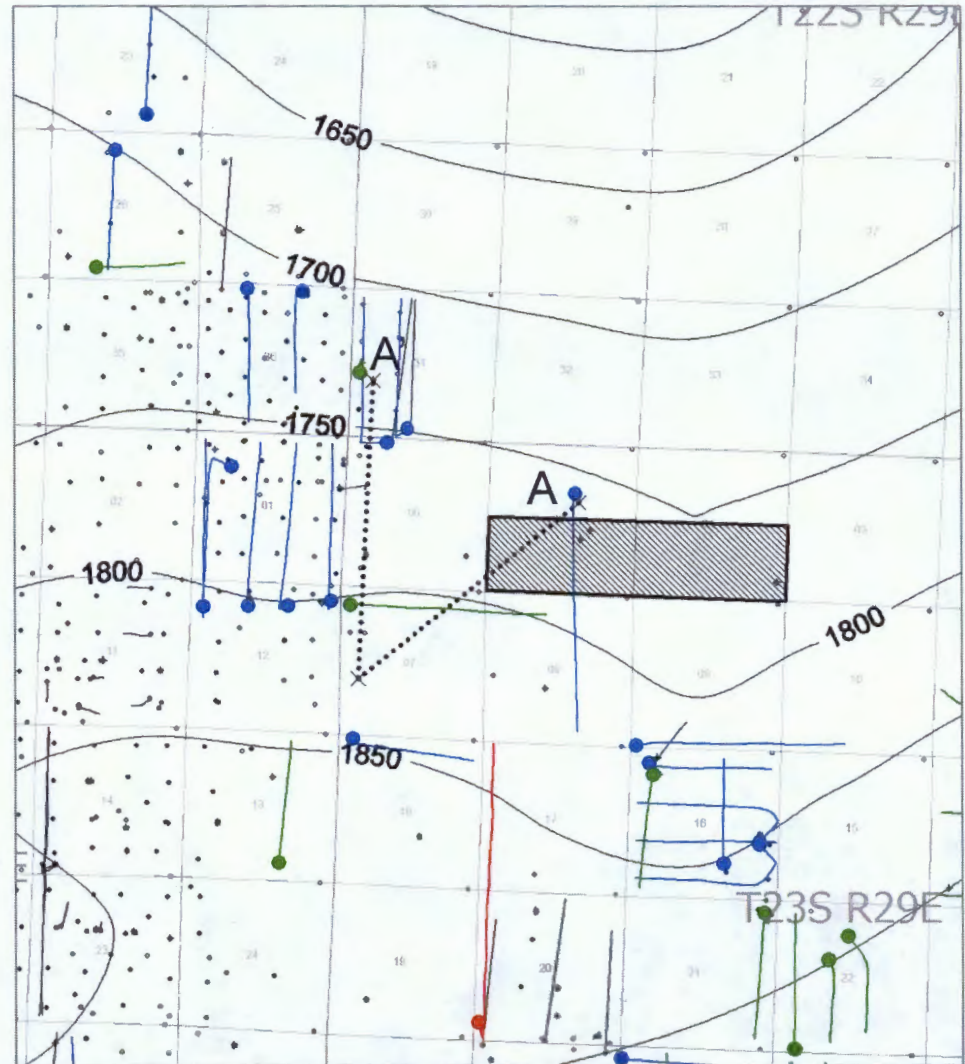

Case: 16286

Exhibit:



- Stratigraphic Cross-Section A – A'
- Approximate Target Zones Shown by Red Arrows

