

Tract Map

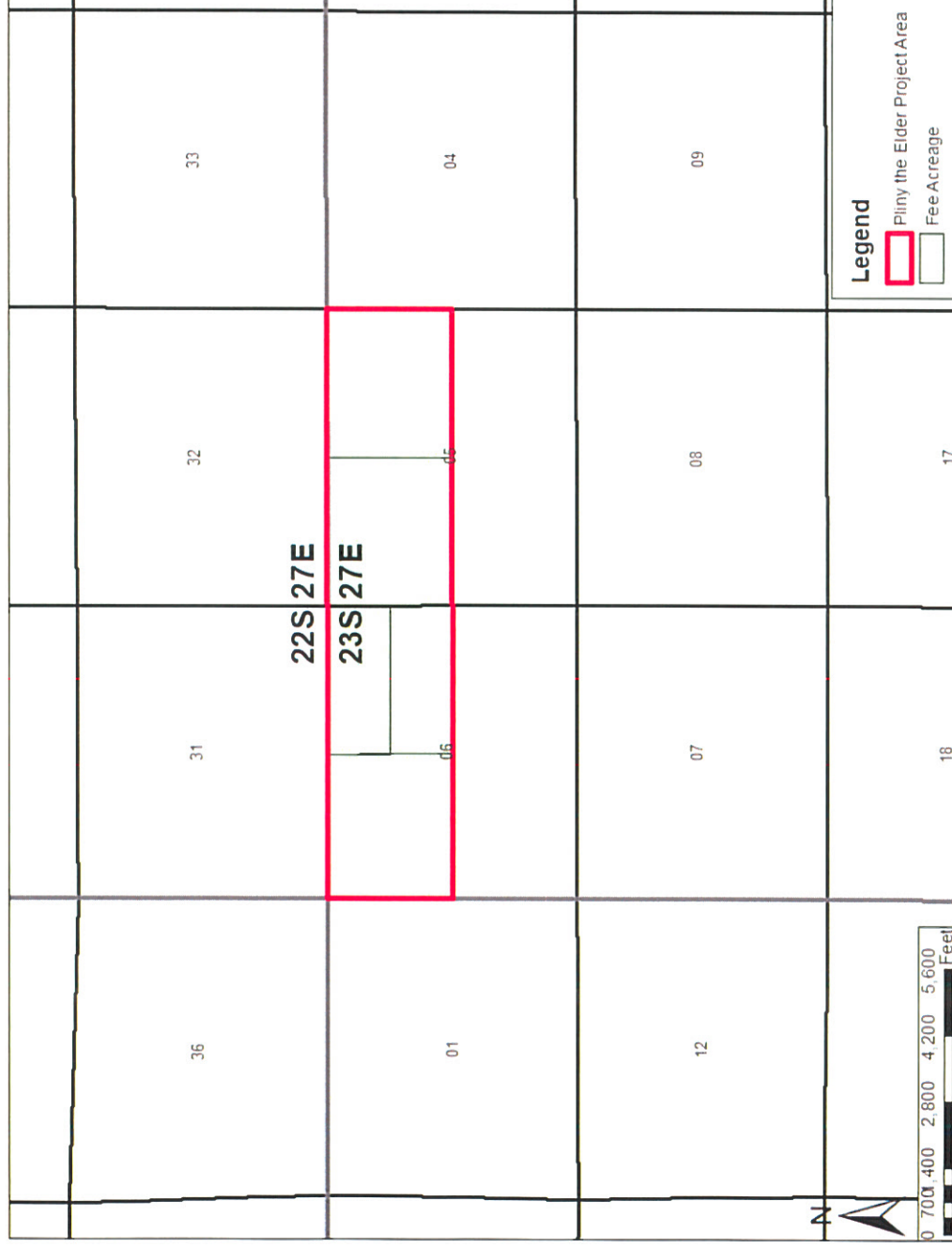

Pliny the Elder 23S27E0605 2014

Case No. 16165



Submitted 5/31/2018

District I
1625 N French Dr., Hobbs, NM 88240
Phone (575) 393-6161 Fax (575) 393-0720
District II
811 S First St., Artesia, NM 88210
Phone (575) 748-1283 Fax (575) 748-9720
District III
1000 Rio Brazos Road, Aztec, NM 87410
Phone (505) 334-6178 Fax (505) 334-6170
District IV
1220 S St Francis Dr., Santa Fe, NM 87505
Phone (505) 476-3460 Fax (505) 476-3462

State of New Mexico
Energy, Minerals & Natural Resources
Department
OIL CONSERVATION DIVISION
1220 South St. Francis Dr.
Santa Fe, NM 87505

FORM C-102

Revised August 1, 2011

Submit one copy to appropriate

District Office

☐ AMENDED REPORT

WELL LOCATION AND ACREAGE DEDICATION PLAT

¹ API Number 30-015-44998	² Pool Code 98220	³ Pool Name Purple Sage, Wolfcamp (Gas)
⁴ Property Code	⁵ Property Name PLINY THE ELDER 23S27E0605	⁶ Well Number 201H
⁷ OGRID No.	⁸ Operator Name TAP ROCK OPERATING, LLC.	⁹ Elevation 3209'

¹⁰Surface Location

UL or lot no.	Section	Township	Range	Lot Idn	Feet from the	North/South line	Feet from the	East/West line	County
4	6	23-S	27-E	-	788'	NORTH	275'	WEST	EDDY

UL or lot no.	Section	Township	Range	Lot Idn	Feet from the	North/South line	Feet from the	East/West line	County
1	5	23-S	27-E	-	353'	NORTH	200'	EAST	EDDY

¹² Dedicated Acres 635.01	¹³ Joint or Infill	¹⁴ Consolidation Code	¹⁵ Order No.
--	-------------------------------	----------------------------------	-------------------------

No allowable will be assigned to this completion until all interests have been consolidated or a non-standard unit has been approved by the division.

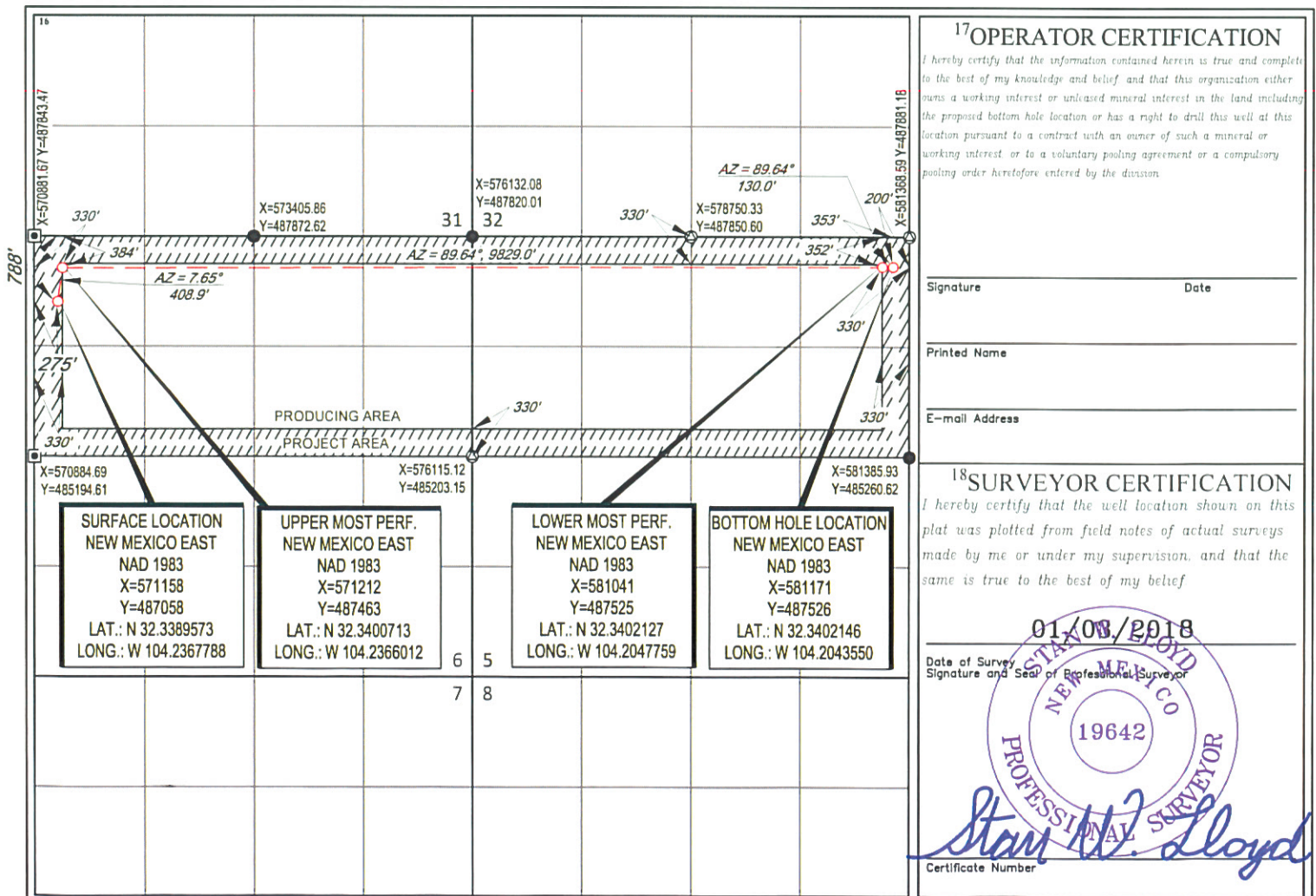
¹⁷OPERATOR CERTIFICATION

I hereby certify that the information contained herein is true and complete to the best of my knowledge and belief and that this organization either owns a working interest or undivided mineral interest in the land including the proposed bottom hole location or has a right to drill this well at this location pursuant to a contract with an owner of such a mineral or working interest or to a voluntary pooling agreement or a compulsory pooling order heretofore entered by the division.

Signature _____ Date _____

Printed Name _____

E-mail Address _____

¹⁸SURVEYOR CERTIFICATION

I hereby certify that the well location shown on this plat was plotted from field notes of actual surveys made by me or under my supervision, and that the same is true to the best of my belief.

01/08/2018
Date of Survey
Signature and Seal of Professional Surveyor

19642
Professional Surveyor
Stan W. Lloyd
Certificate Number

LOCATION & ELEVATION VERIFICATION MAP

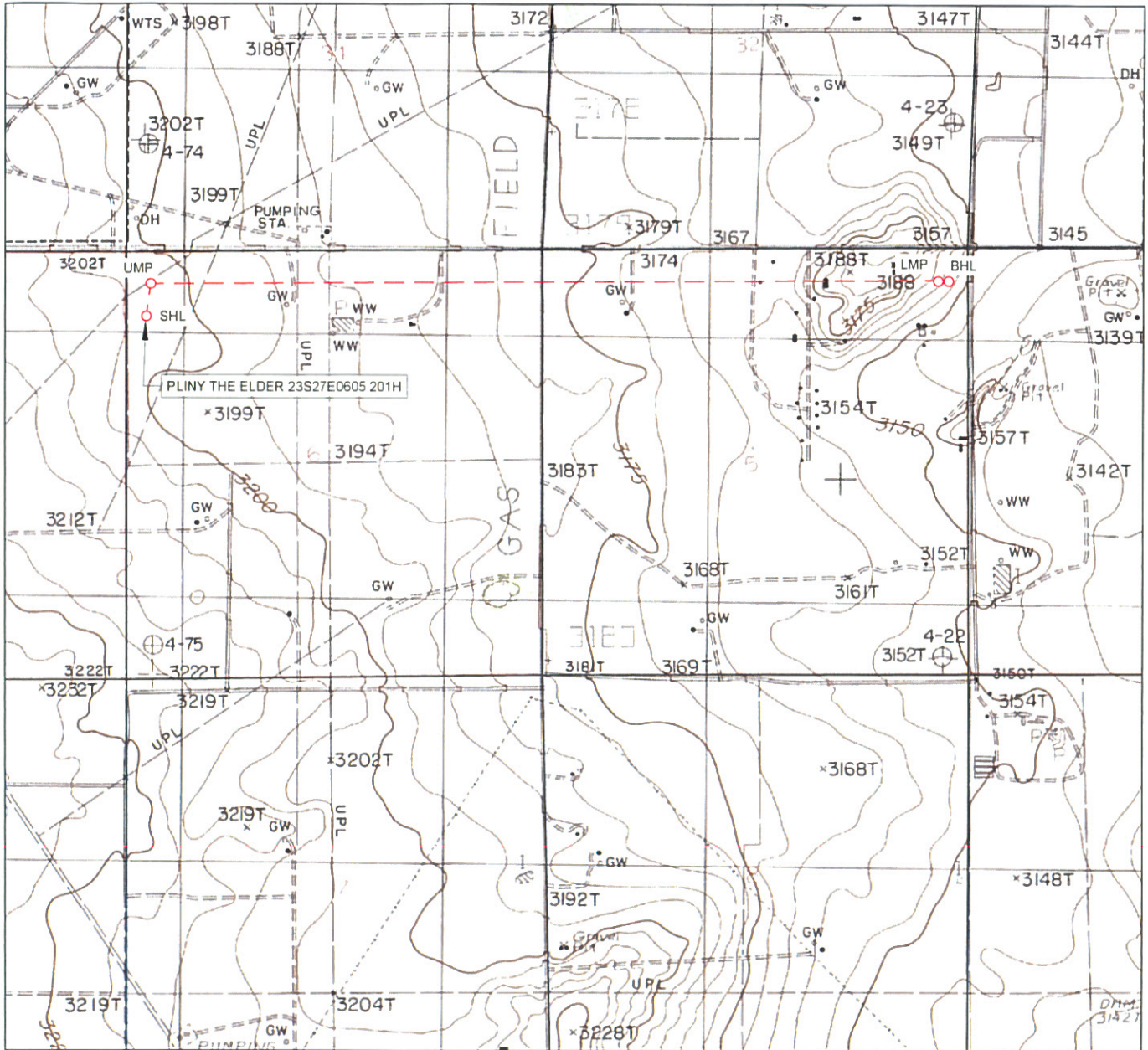

LEASE NAME & WELL NO.: PLINY THE ELDER 23S27E0605 201H

SECTION 6 TWP 23-S RGE 27-E SURVEY N.M.P.M.
 COUNTY EDDY STATE NM ELEVATION 3209'
 DESCRIPTION 788' FNL & 275' FWL

LATITUDE N 32.3389573 LONGITUDE W 104.2367788



SCALE: 1" = 2000'
 0' 1000' 2000'

THIS EASEMENT/SERVITUDE LOCATION SHOWN HEREON HAS BEEN SURVEYED ON THE GROUND UNDER MY SUPERVISION AND PREPARED ACCORDING TO THE EVIDENCE FOUND AT THE TIME OF SURVEY, AND DATA PROVIDED BY TAP ROCK OPERATING, LLC. THIS CERTIFICATION IS MADE AND LIMITED TO THOSE PERSONS OR ENTITIES SHOWN ON THE FACE OF THIS PLAT AND IS NON-TRANSFERABLE. THIS SURVEY IS CERTIFIED FOR THIS TRANSACTION ONLY.

ALL BEARINGS, DISTANCES, AND COORDINATE VALUES CONTAINED HEREON ARE GRID BASED UPON THE NEW MEXICO COORDINATE SYSTEM OF 1983, EAST ZONE, U.S. SURVEY FEET.



1400 EVERMAN PARKWAY, Ste. 146 • FT. WORTH, TEXAS 76140
 TELEPHONE: (817) 744-7512 • FAX: (817) 744-7554
 2903 NORTH BIG SPRING • MIDLAND, TEXAS 79705
 TELEPHONE: (432) 682-1653 OR (800) 767-1653 • FAX: (432) 682-1743
 WWW.TOPOGRAPHIC.COM

EXHIBIT 2 VICINITY MAP

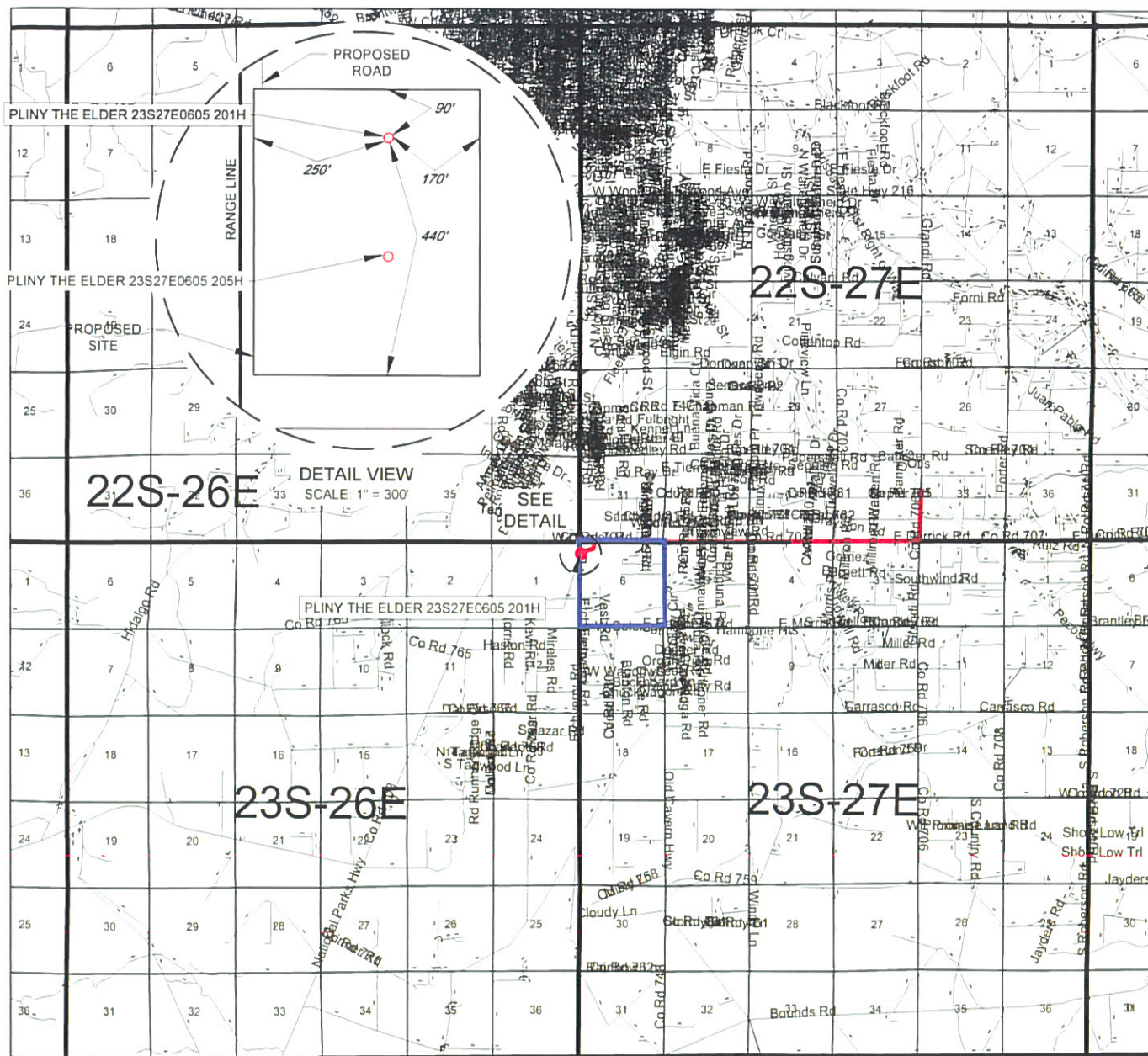

LEASE NAME & WELL NO.: PLINY THE ELDER 23S27E0605 201H

SECTION 6 TWP 23-S RGE 27-E SURVEY N.M.P.M.

COUNTY EDDY STATE NM

DESCRIPTION 788' FNL & 275' FWL

DISTANCE & DIRECTION

FROM INT. OF GRANDI RD. & US-285, GO SOUTH ON GRANDI RD. ± 0.6 MILES,
THENCE WEST (RIGHT) ON E DERRICK RD. ± 3.8 MILES, THENCE SOUTH
(LEFT) ON LEASE RD. ± 413 FEET, THENCE WEST (RIGHT) ON A PROPOSED
RD. ± 976 FEET TO A POINT ± 252 FEET NORTHWEST OF THE LOCATION.

THIS EASEMENT/SERVITUDE LOCATION SHOWN HEREON HAS BEEN SURVEYED ON THE GROUND UNDER MY SUPERVISION AND PREPARED ACCORDING TO THE EVIDENCE FOUND AT THE TIME OF SURVEY, AND DATA PROVIDED BY TAP ROCK OPERATING, LLC. THIS CERTIFICATION IS MADE AND LIMITED TO THOSE PERSONS OR ENTITIES SHOWN ON THE FACE OF THIS PLAT AND IS NON-TRANSFERABLE. THIS SURVEY IS CERTIFIED FOR THIS TRANSACTION ONLY.

ALL BEARINGS, DISTANCES, AND COORDINATE VALUES CONTAINED HEREON ARE GRID BASED UPON THE NEW MEXICO COORDINATE SYSTEM OF 1983, EAST ZONE, U.S. SURVEY FEET.



SCALE: 1" = 10000'
0' 5000' 10000'



TOPOGRAPHIC
LOYALTY INNOVATION LEGACY

1400 EVERMAN PARKWAY, Ste. 146 • FT. WORTH, TEXAS 76140
TELEPHONE: (817) 744-7512 • FAX: (817) 744-7554
2903 NORTH BIG SPRING • MIDLAND, TEXAS 79705
TELEPHONE: (432) 682-1653 OR (800) 767-1653 • FAX: (432) 682-1743
WWW.TOPOGRAPHIC.COM

TAP ROCK EXHIBIT 2A

SECTION 6, TOWNSHIP 23-S, RANGE 27-E, N.M.P.M.
EDDY COUNTY, NEW MEXICO

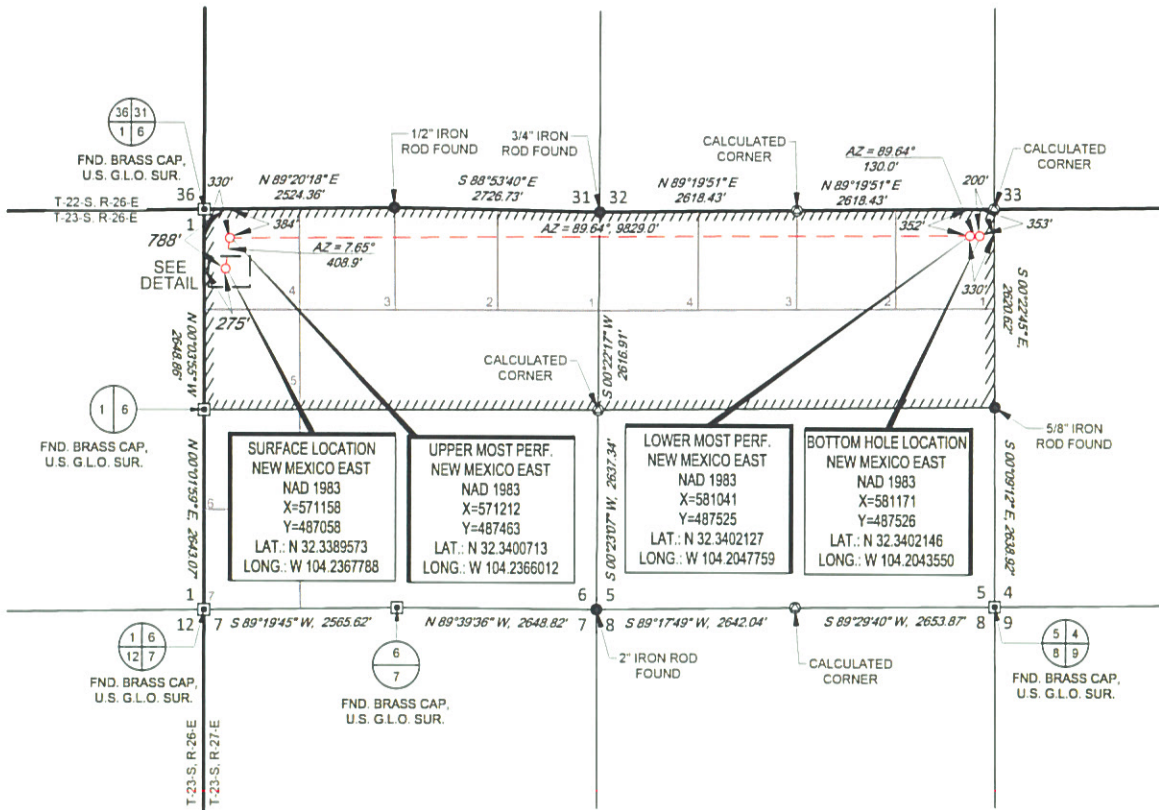

LEASE NAME & WELL NO.: PLINY THE ELDER 23S27E0605 201H

SECTION 6 TWP 23-S RGE 27-E SURVEY N.M.P.M.
COUNTY EDDY STATE NM
DESCRIPTION 788' FNL & 275' FWL

DISTANCE & DIRECTION
FROM INT. OF GRANDI RD. & US-285, GO SOUTH ON GRANDI RD. ± 0.6 MILES.
THENCE WEST (RIGHT) ON E DERRICK RD. ± 3.8 MILES. THENCE SOUTH (LEFT)
ON LEASE RD. ± 413 FEET, THENCE WEST (RIGHT) ON A PROPOSED RD. ± 976
FEET TO A POINT ± 252 FEET NORTHWEST OF THE LOCATION.

ALL BEARINGS, DISTANCES, AND COORDINATE VALUES CONTAINED HEREON ARE GRID
BASED UPON THE NEW MEXICO COORDINATE SYSTEM OF 1983, EAST ZONE, U.S. SURVEY
FEET.

THIS EASEMENT/SERVITUDE LOCATION SHOWN HEREON HAS BEEN SURVEYED ON THE GROUND
UNDER MY SUPERVISION AND PREPARED ACCORDING TO THE EVIDENCE FOUND AT THE TIME OF
SURVEY, AND DATA PROVIDED BY TAP ROCK OPERATING, LLC. THIS CERTIFICATION IS MADE AND
LIMITED TO THOSE PERSONS OR ENTITIES SHOWN ON THE FACE OF THIS PLAT AND IS
NON-TRANSFERABLE. THIS SURVEY IS CERTIFIED FOR THIS TRANSACTION ONLY.

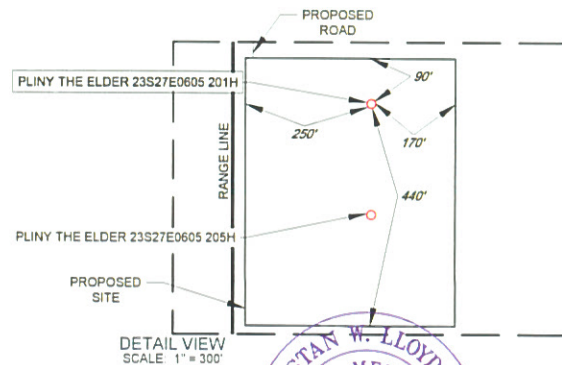

Stan W. Lloyd
Stan W. Lloyd, P.S. No. 19642
JANUARY 22, 2018

TOPOGRAPHIC
LOYALTY INNOVATION LEGACY
1400 EVERMAN PARKWAY, Ste 146 • FT. WORTH, TEXAS 76140
TELEPHONE (817) 744-7512 • FAX (817) 744-7554
2903 NORTH BIG SPRING • MIDLAND, TEXAS 79705
TELEPHONE (432) 682-1653 OR (800) 767-1653 • FAX (432) 682-1743
WWW.TOPOGRAPHIC.COM

EXHIBIT 2B



SECTION 6, TOWNSHIP 23-S, RANGE 27-E, N.M.P.M.
EDDY COUNTY, NEW MEXICO

DETAIL VIEW
SCALE 1" = 100'

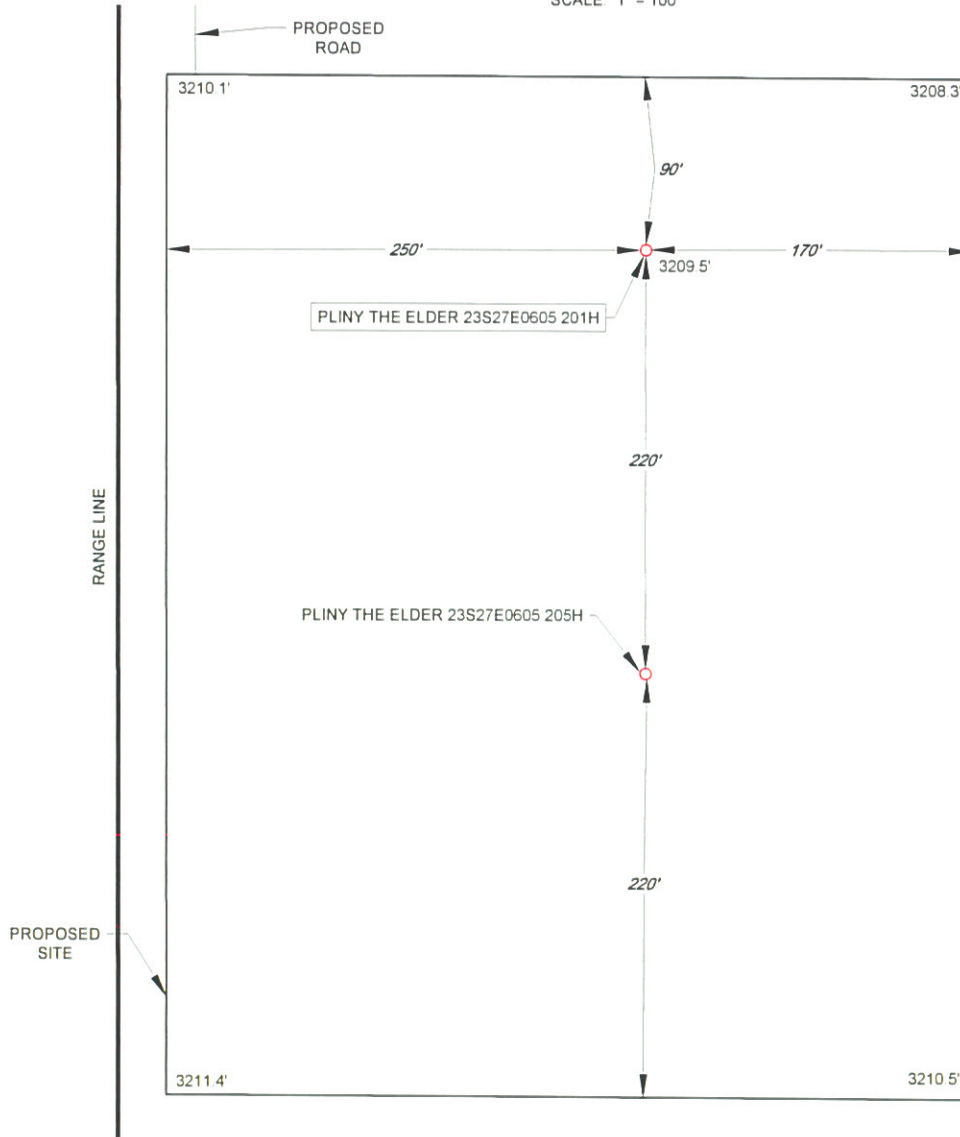

LEASE NAME & WELL NO.: PLINY THE ELDER 23S27E0605 201H
201H LATITUDE N 32.3389573 201H LONGITUDE W 104.2367788



SCALE: 1" = 100'
0' 50' 100'

ALL BEARINGS, DISTANCES, AND COORDINATE VALUES CONTAINED HEREON ARE GRID BASED UPON THE NEW MEXICO COORDINATE SYSTEM OF 1983, EAST ZONE, U.S. SURVEY FEET.

THIS PROPOSED PAD SITE LOCATION SHOWN HEREON HAS BEEN SURVEYED ON THE GROUND UNDER MY SUPERVISION AND PREPARED ACCORDING TO THE EVIDENCE FOUND AT THE TIME OF SURVEY, AND DATA PROVIDED BY TAP ROCK OPERATING, LLC. THIS CERTIFICATION IS MADE AND LIMITED TO THOSE PERSONS OR ENTITIES SHOWN ON THE FACE OF THIS PLAT AND IS NON-TRANSFERABLE. THIS SURVEY IS CERTIFIED FOR THIS TRANSACTION ONLY.



1400 EVERMAN PARKWAY, Ste. 146 • FT. WORTH, TEXAS 76140
TELEPHONE: (817) 744-7512 • FAX (817) 744-7554
2903 NORTH BIG SPRING • MIDLAND, TEXAS 79705
TELEPHONE: (432) 682-1653 OR (800) 767-1653 • FAX (432) 682-1743
WWW.TOPOGRAPHIC.COM

Wolfcamp Unit Interest*

Entity	Interest Type	Approximate Percentage
Tap Rock Resources, LLC	Working Interest	43.95%
Compulsory Pooling		
Cimarex Energy Company	Uncommitted Working Interest	5.64%
Devon Energy Production Company, LP	Uncommitted Working Interest	28.63%
Snowmass Energy Partners, Inc.	Uncommitted Working Interest	18.67%
Steed 2012 Investments LP	Uncommitted Working Interest	03.11%

*final interest subject to division order title verification





March 1, 2018

Devon Energy Production Company, LP
20 North Broadway
Oklahoma City, OK 73102

RE: **Well Proposal – Pliny the Elder 23S27E0506 #201H**
SHL: 870' FNL, 330' FWL Section 4, T23S, R27E
BHL: 330' FNL, 200' FWL Section 6, T23S, R27E
Eddy County, New Mexico

VIA CERTIFIED MAIL

Ladies and Gentlemen:

Tap Rock Operating, LLC (TRO), as Operator, hereby proposes to drill the captioned well at the above referenced surface hole location (SHL) to the referenced bottom hole location (BHL). The proposed well will be drilled to an approximate true vertical depth (TVD) of 8,893 feet subsurface to evaluate the Wolfcamp Formation. The proposed well will have a measured depth (MD) of approximately 17,850 feet.

Regarding the above, enclosed for your further handling is our AFE dated February 19, 2018 for the captioned proposed well. In the event Devon Energy Production Company, LP elects to participate in the proposed well, **please execute the enclosed AFE and return to me as soon as possible. Your interest in this well is 18.60%.**

TRO is proposing to drill this well under the terms of the AAPL Form 610-1989 Operating Agreement. The Operating Agreement covers the N2 of Section 5, N2 of Section 6, Township 23 South, Range 27 East, Eddy County, New Mexico; a fully executable copy will be sent for your execution should you choose to participate.

If you do not wish to participate in the Operation, TRO would like to offer the following terms:

- 3 year primary term, Term Assignment
- 20% royalty interest
- \$1,500 per net acre bonus consideration

The Term Assignment offer is subject to the approval of TRO's board and verification of title.

If an agreement cannot be reached within 30 days of the date of this letter, TRO will apply to the New Mexico Oil Conservation Division for compulsory pooling of your interest into a spacing unit for the proposed well if uncommitted at such time.

Should you have any questions regarding the above, please email the undersigned or contact our Vice President of Operations, Aaron Byrd, at 720-772-3065.



Sincerely,

TAP ROCK OPERATING, LLC

Clayton Sporich

Vice President – Land & Legal

Office: 720-772-5903

Cell: 214-707-7073

csporich@taprk.com

Devon Energy Production Company, LP hereby elects to:

_____ participate in the drilling of the Pliny the Elder 23S27E0506 #201H

_____ non-consent the drilling of the Pliny the Elder 23S27E0506 #201H

_____ sell our interest at the terms listed herein

By: _____

Name: _____

Title: _____

Date: _____

Enclosures



March 1, 2018

Snowmass Energy Partners, Inc.
3300 S. 14th, Suite 322
Abilene, TX 79605

RE: **Well Proposal – Pliny the Elder 23S27E0506 #201H**
SHL: 870' FNL, 330' FWL Section 4, T23S, R27E
BHL: 330' FNL, 200' FWL Section 6, T23S, R27E
Eddy County, New Mexico

VIA CERTIFIED MAIL

Ladies and Gentlemen:

Tap Rock Operating, LLC (TRO), as Operator, hereby proposes to drill the captioned well at the above referenced surface hole location (SHL) to the referenced bottom hole location (BHL). The proposed well will be drilled to an approximate true vertical depth (TVD) of 8,893 feet subsurface to evaluate the Wolfcamp Formation. The proposed well will have a measured depth (MD) of approximately 17,850 feet.

Regarding the above, enclosed for your further handling is our AFE dated February 19, 2018 for the captioned proposed well. In the event Snowmass Energy Partners, Inc. elects to participate in the proposed well, please **execute the enclosed AFE and return to me as soon as possible. Your interest in this well is 13.97%.**

TRO is proposing to drill this well under the terms of the AAPL Form 610-1989 Operating Agreement. The Operating Agreement covers the N2 of Section 5, N2 of Section 6, Township 23 South, Range 27 East, Eddy County, New Mexico; a fully executable copy will be sent for your execution should you choose to participate.

If you do not wish to participate in the Operation, TRO would like to offer the following terms:

- 3 year primary term, Term Assignment
- 20% royalty interest
- \$1,500 per net acre bonus consideration

The Term Assignment offer is subject to the approval of TRO's board and verification of title.

If an agreement cannot be reached within 30 days of the date of this letter, TRO will apply to the New Mexico Oil Conservation Division for compulsory pooling of your interest into a spacing unit for the proposed well if uncommitted at such time.

Should you have any questions regarding the above, please email the undersigned or contact our Vice President of Operations, Aaron Byrd, at 720-772-3065.



Sincerely,

TAP ROCK OPERATING, LLC

Clayton Sporich

Vice President – Land & Legal

Office: 720-772-5903

Cell: 214-707-7073

csporich@taprk.com

Snowmass Energy Partners, Inc. hereby elects to:

_____ participate in the drilling of the Pliny the Elder 23S27E0506 #201H

_____ non-consent the drilling of the Pliny the Elder 23S27E0506 #201H

_____ sell our interest at the terms listed herein

By: _____

Name: _____

Title: _____

Date: _____

Enclosures



March 1, 2018

Cimarex Energy Company
600 N. Marienfeld Street
Suite 600
Midland, TX 79701

RE: **Well Proposal – Pliny the Elder 23S27E0506 #201H**
SHL: 870' FNL, 330' FWL Section 4, T23S, R27E
BHL: 330' FNL, 200' FWL Section 6, T23S, R27E
Eddy County, New Mexico

VIA CERTIFIED MAIL

Ladies and Gentlemen:

Tap Rock Operating, LLC (TRO), as Operator, hereby proposes to drill the captioned well at the above referenced surface hole location (SHL) to the referenced bottom hole location (BHL). The proposed well will be drilled to an approximate true vertical depth (TVD) of 8,893 feet subsurface to evaluate the Wolfcamp Formation. The proposed well will have a measured depth (MD) of approximately 17,850 feet.

Regarding the above, enclosed for your further handling is our AFE dated February 19, 2018 for the captioned proposed well. In the event Cimarex Energy Company elects to participate in the proposed well, please execute the enclosed AFE and return to me as soon as possible. Your interest in this well is 3.13%.

TRO is proposing to drill this well under the terms of the AAPL Form 610-1989 Operating Agreement. The Operating Agreement covers the N2 of Section 5, N2 of Section 6, Township 23 South, Range 27 East, Eddy County, New Mexico; a fully executable copy will be sent for your execution should you choose to participate.

If you do not wish to participate in the Operation, TRO would like to offer the following terms:

- 3 year primary term, Term Assignment
- 20% royalty interest
- \$1,500 per net acre bonus consideration

The Term Assignment offer is subject to the approval of TRO's board and verification of title.

If an agreement cannot be reached within 30 days of the date of this letter, TRO will apply to the New Mexico Oil Conservation Division for compulsory pooling of your interest into a spacing unit for the proposed well if uncommitted at such time.

Should you have any questions regarding the above, please email the undersigned or contact our Vice President of Operations, Aaron Byrd, at 720-772-3065.



Sincerely,

TAP ROCK OPERATING, LLC

Clayton Sporich

Vice President – Land & Legal

Office: 720-772-5903

Cell: 214-707-7073

csporich@taprk.com

Cimarex Energy Company hereby elects to:

_____ participate in the drilling of the Pliny the Elder 23S27E0506 #201H

_____ non-consent the drilling of the Pliny the Elder 23S27E0506 #201H

_____ sell our interest at the terms listed herein

By: _____

Name: _____

Title: _____

Date: _____

Enclosures

Tap Rock Operating

602 Park Point Drive • SUITE 200 • Golden, CO 80401

Phone (720) 772-5090

ESTIMATE OF COSTS AND AUTHORIZATION FOR EXPENDITURE

DATE:	February 19, 2018	AFE NO.:	XXX
WELL NAME:	Pliny the Elder 23S27E0506 #201H	FIELD:	Purple Sage
LOCATION:	Caverns	MD/TVD:	18900/8850'
STATE	New Mexico	LATERAL LENGTH:	9,750
COUNTY	Eddy	GEOLOGIC TARGET	Wolfcamp A "X/Y"

REMARKS: Drill and complete a horizontal Wolfcamp well with 9,750' lateral.

INTANGIBLE COSTS	DRILLING	COMPLETION	PRODUCTION	TOTAL COSTS
Land (Legal, Regulatory, Surface, Survey)	28,900	3,000	-	29,900
Location/Pit Construction	83,000	10,000	20,000	113,000
Drilling (Contractor & Mob)	621,000			621,000
Cementing Services/Equipment	176,000			176,000
Bits/Drill Out Assemblies	98,000	54,455		150,455
Fluid Circulation Equipment/Services	54,138			54,138
Fluids/Chemicals	117,875	44,091	5,000	166,966
Fluids/Cuttings/Wastewater Disposal	152,500	-		152,500
Fuel/Power	110,000	432,000	10,000	552,000
Water	14,000	731,250		745,250
Directional Drilling, Surveys	187,500			187,500
Mud Logging	25,500			25,500
Logging/Formation Evaluation	-	7,000	-	7,000
Rig Supervision/Engineering	105,000	127,691	8,500	241,191
Freight/Transportation	37,500	30,614	20,000	88,114
Labor	148,500	17,523	8,500	174,523
Supplies	-	68,273	-	68,273
Rental - Surface Equipment	74,800	117,507	-	192,307
Rental - Living Quarters	49,700	21,932	-	71,632
Rental - Downhole Equipment	55,000	-	-	55,000
CTU/Workover Rig/Swab		308,838	90,000	398,838
Perforating/Wireline/Slickline		271,000	-	271,000
Temporary Packers/Plugs		79,500		79,500
High Pressure Pump Truck		182,000	-	182,000
Stimulation		4,482,000		4,482,000
Water Transfer/Flowback Services/Disposal		239,568		239,568
Permanent Equipment Installation				-
Plugging & Abandonment				-
Overhead	12,500	25,409	5,000	42,909
Insurance	38,000			38,000
Contingency	218,341	399,253	17,300	634,894
TOTAL INTANGIBLES :	\$ 2,401,754	\$ 7,652,701	\$ 184,300	\$ 10,238,755
TANGIBLE COSTS	DRILLING	COMPLETION	PRODUCTION	TOTAL COSTS
Conductor Casing	4,890			4,890
Surface Casing	40,000			40,000
1st Intermediate Casing	84,200			84,200
2nd Intermediate Casing	286,100			286,100
Production Casing	272,400			272,400
Tubing			79,100	79,100
Wellhead	75,000		60,000	135,000
Permanent Packers/Hanger/Plugs		-	-	-
Tanks			-	-
Production Vessels			50,000	50,000
Compressor			-	-
Surface Flowlines			25,000	25,000
Gathering Lines			25,000	25,000
Valves/Controllers			10,000	10,000
Artificial Lift Equipment			18,000	18,000
Instrumentation/Measurement			20,000	20,000
Electrical/Grounding/Safety Equipment			6,000	6,000
Permanent Equipment Installation			21,500	21,500
Other - Surface			-	-
Other - Downhole			-	-
TOTAL TANGIBLES :	\$ 762,590	\$ -	\$ 314,600	\$ 1,077,190
TOTAL COSTS :	\$ 3,164,344	\$ 7,652,701	\$ 498,900	\$ 11,315,945

TAP ROCK RESOURCES COMPANY APPROVAL:

CEO _____	VP - Exploration _____
RCL	RRT
CFO _____	VP - Operations <i>AMB</i>
WRS	AMB
VP - Land & Legal _____	Senior Geologist _____
CS	AS

NON OPERATING PARTNER APPROVAL:

Company Name: _____	Signed by: _____	Title: _____
Working Interest (%): _____	Date: _____	Tax ID: _____
Approval: <input type="checkbox"/> Yes <input type="checkbox"/> No (mark one)		

AFE is an estimate only. By signing this AFE, you agree to pay your proportionate share of the actual costs.



EXHIBIT A

OFFSET OPERATORS

OXY USA, Inc.

5 Greenway Plaza, Suite 110
Houston, Texas 77046-0521

Finley Resources, Inc.

P.O. Box 2200
Fort Worth, TX 76113

Key Energy Services, LLC

6 Desta Drive, Suite 4400
Midland, TX 79705

Mewbourne Oil Company

P.O. Box 5270
Hobbs, NM 88241

Novo Oil & Gas Northern Delaware, LLC

105 N. Hudson Avenue
Suite 500
Oklahoma City, OK 73102

Streambed Holdings, LLC

4455 Camp Bowie Boulevard
Suite 114, Box 128
Fort Worth, TX 76107

Titus Oil & Gas, LLC

P.O. Box 470898
Fort Worth, TX 76147

Llano Natural Resources, LLC

4920 South Loop 289
Suite 206
Lubbock, TX 79429

Cimarex Energy Co. of Colorado

P.O. Box 140907
Irving, TX 75014-0907

RKI Exploration & Production, LLC

3500 One Williams Center
Tulsa, OK 74172

Marathon Oil Permian, LLC

5555 San Felipe Street
Houston, TX 77056

Read & Stevens, Inc.

P.O. Box 1518
Roswell, NM 88202-8202

Scratch Properties, LLC

P.O. Box 1287
Artesia, NM 88211

MRC Permian Company

5400 LBJ Freeway
Suite 1500
Dallas, TX 75240

Featherstone Development Corporation

P.O. Box 429
Roswell, NM 88202-0429

WORKING INTEREST OWNERS

Devon Energy Production Company, LP
20 North Broadway
Oklahoma City, OK 73102

Snowmass Energy Partners, Inc.
3300 S. 14th, Suite 322
Abilene, TX 79605

Mobil Producing Texas & New Mexico Inc.
P.O. Box 4610
Houston, TX 77210

Cimarex Energy Company
600 N. Marienfeld Street, Suite 600
Midland, TX 79701

Steed 2012 Investments, LP
(Richard D. Steed)
3825 Trails Edge Road
Fort Worth, TX 76109

OVERRIDING ROYALTY INTEREST

Cal-Mon Oil Company
P.O. Box 2066
Midland, Texas 79702

Fort Worth Mineral Company, LLC
500 Main Street, Suite 500
Fort Worth, Texas 76102

Monaghan Living Trust
Trustee: Virginia P. Monaghan
P.O. Box 2066
Midland, Texas 79702

Warwick-Ares
6608 N. Western Avenue
Box 417
Oklahoma City, Oklahoma 73116

Centurion Energy Corporation
P.O. Box 11144
Midland, Texas 79702

Wallace H. Scott Unified Credit Trust
Trustee: Dorothy Cecile Scott
10205 River Plantation Drive
Austin, Texas 78747

The PITCO Company
P. O. Box 4190
Scottsdale, AZ 85261

7015 1730 0000 9793 3153

U.S. Postal Service™ CERTIFIED MAIL® RECEIPT Domestic Mail Only

For delivery information, visit our website at www.usps.com®.

Certified Mail Fee

\$ 3.45

Extra Services & Fees (check box, add fee as appropriate)

☒ Return Receipt (hardcopy)

\$ 2.75

☐ Return Receipt (electronic)

\$

☐ Certified Mail Restricted Delivery

\$

☐ Adult Signature Required

\$

☐ Adult Signature Restricted Delivery

\$

Postage

\$ 1.21

Total Postage and Fees

\$ 7.41

Sent To

Street and Apt.

City, State, ZIP

PS Form 3800

OXY USA, Inc.

5 Greenway Plaza, Suite 110

Houston, Texas 77046-0521

SANTA FE NM

MAY 11 2018

USPO 87504

SENDER: COMPLETE THIS SECTION

- Complete items 1, 2, and 3.
- Print your name and address on the reverse so that we can return the card to you.
- Attach this card to the back of the mailpiece, or on the front if space permits.

1. Article Addressed to:

OXY USA, Inc.

5 Greenway Plaza, Suite 110

Houston, Texas 77046-0521



9590 9403 0913 5223 4336 51

2. Article Number (Transfer from service label)

7015 1730 0000 9793 3153

PS Form 3811, July 2015 PSN 7530-02-000-9053

COMPLETE THIS SECTION ON DELIVERY

A. Signature

X

☐ Agent☐ Addressee

B. Received by (Printed Name)

C. Date of Delivery

D. Is delivery address different from item 1? ☐ Yes
If YES, enter delivery address below: ☐ No

James E Beard
JAMES BEARD

3. Service Type

☐ Adult Signature☐ Adult Signature Restricted Delivery☒ Certified Mail®☐ Certified Mail Restricted Delivery☐ Collect on Delivery☐ Collect on Delivery Restricted Delivery☐ Insured Mail☐ Insured Mail Restricted Delivery (over \$500)☐ Priority Mail Express®☐ Registered Mail™☐ Registered Mail Restricted Delivery☒ Return Receipt for Merchandise☐ Signature Confirmation™☐ Signature Confirmation Restricted Delivery

Domestic Return Receipt

7015 1730 0000 9793 3146

U.S. Postal Service™ CERTIFIED MAIL® RECEIPT Domestic Mail Only	
For delivery information, visit our website at www.usps.com ®.	
OFFICIAL USE	
Certified Mail Fee \$ 3.45	<div>SANTA FE NM MAY 11 2018 USPO 87504</div>
Extra Services & Fees (check box, add fee as appropriate)	
<input checked="" type="checkbox"/> Return Receipt (hardcopy) \$ 2.75	
<input type="checkbox"/> Return Receipt (electronic) \$	
<input type="checkbox"/> Certified Mail Restricted Delivery \$	
<input type="checkbox"/> Adult Signature Required \$	
<input type="checkbox"/> Adult Signature Restricted Delivery \$	
Postage \$ 1.21	
Total Postage and Fees \$ 7.41	
Sent To	
Street and A	Cimarex Energy Co. of Colorado
City, State, *	P.O. Box 140907
PS Form 3849	Irving, TX 75014-0907

Returned Envelope - May 19, 2018

7015 1730 0000 9793 3191

U.S. Postal Service™ CERTIFIED MAIL® RECEIPT Domestic Mail Only

For delivery information, visit our website at www.usps.com®.

Certified Mail Fee
\$ 3.45

Extra Services & Fees (check box, add fee as appropriate)

☒ Return Receipt (hardcopy) \$ 2.75

☐ Return Receipt (electronic) \$ _____

☐ Certified Mail Restricted Delivery \$ _____

☐ Adult Signature Required \$ _____

☐ Adult Signature Restricted Delivery \$ _____

Postage
\$ 1.21

Total Postage and Fees
\$ 7.41

Sent To

Street and Apt

Finley Resources, Inc.

City, State, ZIP

P.O. Box 2200

PS Form 380

Fort Worth, TX 76113

SANTA FE NM
MAY 7 2018
USPO 87504

SENDER: COMPLETE THIS SECTION

- Complete items 1, 2, and 3.
- Print your name and address on the reverse so that we can return the card to you.
- Attach this card to the back of the mailpiece, or on the front if space permits.

1. Article Addressed to:

Finley Resources, Inc.
P.O. Box 2200
Fort Worth, TX 76113



9590 9403 0913 5223 4336 37

2. Article Number (Transfer from service label)

7015 1730 0000 9793 3191

COMPLETE THIS SECTION ON DELIVERY

A. Signature

X

- ☐ Agent
☐ Addressee

B. Received by (Printed Name)

C. Date of Delivery

D. Is delivery address different from item 1? ☐ Yes
If YES, enter delivery address below: ☐ No

3. Service Type

- ☐ Adult Signature
- ☐ Adult Signature Restricted Delivery
- ☒ Certified Mail®
- ☐ Certified Mail Restricted Delivery
- ☐ Collect on Delivery
- ☐ Collect on Delivery Restricted Delivery
- ☐ Insured Mail
- ☐ Insured Mail Restricted Delivery (over \$500)
- ☐ Priority Mail Express®
- ☐ Registered Mail™
- ☐ Registered Mail Restricted Delivery
- ☒ Return Receipt for Merchandise
- ☐ Signature Confirmation™
- ☐ Signature Confirmation Restricted Delivery

PS Form 3811, July 2015 PSN 7530-02-000-9053

Domestic Return Receipt

7015 1730 0000 9793 3139

U.S. Postal Service™ CERTIFIED MAIL® RECEIPT Domestic Mail Only

For delivery information, visit our website at www.usps.com®.

Certified Mail Fee

\$ 3.45

Extra Services & Fees (check box, add fee as appropriate)

☒ Return Receipt (hardcopy) \$ 2.75
☐ Return Receipt (electronic) \$
☐ Certified Mail Restricted Delivery \$
☐ Adult Signature Required \$
☐ Adult Signature Restricted Delivery \$

Postage

\$ 1.21

Total Postage and Fees

\$ 7.41

Sent To

Street and Ap

City, State, Zi

PS Form 38

RKI Exploration & Production, LLC

3500 One Williams Center

Tulsa, OK 74172

SANTA FE NM
Postmark
Here
MAY 11 2018
USPO 87504

SENDER: COMPLETE THIS SECTION

- Complete items 1, 2, and 3.
- Print your name and address on the reverse so that we can return the card to you.
- Attach this card to the back of the mailpiece, or on the front if space permits.

1. Article Addressed to:

RKI Exploration & Production, LLC
3500 One Williams Center
Tulsa, OK 74172



9590 9403 0913 5223 4336 20

2. Article Number (Transfer from service label)

7015 1730 0000 9793 3139

COMPLETE THIS SECTION ON DELIVERY

A. Signature

X

Kim Doherty

☐ Agent☐ Addressee

B. Received by (Printed Name)

Kim Doherty

C. Date of Delivery

5-14-18

D. Is delivery address different from item 1? ☐ Yes
If YES, enter delivery address below: ☐ No

3. Service Type

☐ Adult Signature
☐ Adult Signature Restricted Delivery
☒ Certified Mail®
☐ Certified Mail Restricted Delivery
☐ Collect on Delivery
☐ Collect on Delivery Restricted Delivery
☐ Insured Mail
☐ Insured Mail Restricted Delivery (over \$500)

☐ Priority Mail Express®
☐ Registered Mail™
☐ Registered Mail Restricted Delivery
☒ Return Receipt for Merchandise
☐ Signature Confirmation™
☐ Signature Confirmation Restricted Delivery

PS Form 3811, July 2015 PSN 7530-02-000-9053

Domestic Return Receipt

7015 1730 0000 9793 3122

U.S. Postal Service™ CERTIFIED MAIL® RECEIPT

Domestic Mail Only

For delivery information, visit our website at www.usps.com®.

Certified Mail Fee

\$ 3.45

Extra Services & Fees (check box, add fee as appropriate)

☒ Return Receipt (hardcopy) \$ 2.75
☐ Return Receipt (electronic) \$
☐ Certified Mail Restricted Delivery \$
☐ Adult Signature Required \$
☐ Adult Signature Restricted Delivery \$

Postage

\$ 1.21

Total Postage and Fees

\$ 7.41

Sent To

Street and

City, State,

Key Energy Services, LLC
 6 Desta Drive, Suite 4400
 Midland, TX 79705

PS Form 3811

Postmark
 Here
 SANTA FE NM
 MAY 11 2018
 USPO 87504

SENDER: COMPLETE THIS SECTION

- Complete items 1, 2, and 3.
- Print your name and address on the reverse so that we can return the card to you.
- Attach this card to the back of the mailpiece, or on the front if space permits.

1. Article Addressed to:

Key Energy Services, LLC
 6 Desta Drive, Suite 4400
 Midland, TX 79705



9590 9403 0913 5223 4336 13

2. Article Number (Transfer from service label)

7015 1730 0000 9793 3122

PS Form 3811, July 2015 PSN 7530-02-000-9053

COMPLETE THIS SECTION ON DELIVERY

A. Signature

X

☐ Agent☐ Addressee

B. Received by (Printed Name)

C. Date of Delivery

5/15/18

D. Is delivery address different from item 1? ☐ Yes
 If YES, enter delivery address below: ☐ No

3. Service Type

☐ Adult Signature
☐ Adult Signature Restricted Delivery
☒ Certified Mail®
☐ Certified Mail Restricted Delivery
☐ Collect on Delivery
☐ Collect on Delivery Restricted Delivery
☐ Insured Mail
☐ Insured Mail Restricted Delivery (over \$500)

☐ Priority Mail Express®
☐ Registered Mail™
☐ Registered Mail Restricted Delivery
☒ Return Receipt for Merchandise
☐ Signature Confirmation™
☐ Signature Confirmation Restricted Delivery

Domestic Return Receipt

7015 1730 0000 9793 3115

U.S. Postal Service™ CERTIFIED MAIL® RECEIPT

Domestic Mail Only

For delivery information, visit our website at www.usps.com®.

Certified Mail Fee
\$ 3.45

Extra Services & Fees (check box, add fee as appropriate)

☒ Return Receipt (hardcopy) \$ 2.75

☐ Return Receipt (electronic) \$

☐ Certified Mail Restricted Delivery \$

☐ Adult Signature Required \$

☐ Adult Signature Restricted Delivery \$

Postage
\$ 1.21

Total Postage and Fees
\$ 7.41

Sent To

Street and Apt.

City, State, ZIP

PS Form 38

Marathon Oil Permian, LLC
5555 San Felipe Street
Houston, TX 77056

SANTA FE NM
MAILED 2018
USPO 87504

SENDER: COMPLETE THIS SECTION

- Complete items 1, 2, and 3.
- Print your name and address on the reverse so that we can return the card to you.
- ▲ Attach this card to the back of the mailpiece, or on the front if space permits.

1. Article Addressed to:

Marathon Oil Permian, LLC
5555 San Felipe Street
Houston, TX 77056



9590 9403 0913 5223 4336 06

2. Article Number (Transfer from service label)

7015 1730 0000 9793 3115

PS Form 3811, July 2015 PSN 7530-02-000-9053

COMPLETE THIS SECTION ON DELIVERY

A. Signature

X

B. Received by (Printed Name)

MARCO CAMEY

C. Date

5-11

D. Is delivery address different from item 1? ☐If YES, enter delivery address below: ☐

3. Service Type

- ☐ Adult Signature
- ☐ Adult Signature Restricted Delivery
- ☒ Certified Mail®
- ☐ Certified Mail Restricted Delivery
- ☐ Collect on Delivery
- ☐ Collect on Delivery Restricted Delivery
- ☐ Insured Mail (over \$500)
- ☐ Priority Mail Express
- ☐ Registered Mail
- ☐ Registered Mail Restricted Delivery
- ☒ Return Receipt Merchandise
- ☐ Signature Confirmation
- ☐ Signature Confirmation Restricted Delivery

Domestic Return

7015 1730 0000 9793 3108

U.S. Postal Service™ CERTIFIED MAIL® RECEIPT Domestic Mail Only	
For delivery information, visit our website at www.usps.com ®.	
Certified Mail Fee \$ <u>3.45</u>	
Extra Services & Fees (check box, add fee as appropriate)	
<input checked="" type="checkbox"/> Return Receipt (hardcopy)	\$ <u>2.15</u>
<input type="checkbox"/> Return Receipt (electronic)	\$
<input type="checkbox"/> Certified Mail Restricted Delivery	\$
<input type="checkbox"/> Adult Signature Required	\$
<input type="checkbox"/> Adult Signature Restricted Delivery	\$
Postage \$ <u>1.21</u>	
Total Postage and Fees \$ <u>7.41</u>	
Sent To	
Street and #	Mewbourne Oil Company
City, State, .	P.O. Box 5270
	Hobbs, NM 88241

Postmark Here
SANTA FE NM
MAY 11 2018
USPO 87504

SENDER: COMPLETE THIS SECTION

- Complete items 1, 2, and 3.
- Print your name and address on the reverse so that we can return the card to you.
- Attach this card to the back of the mailpiece, or on the front if space permits.

1. Article Addressed to:

Mewbourne Oil Company
P.O. Box 5270
Hobbs, NM 88241



9590 9403 0913 5223 4335 90

2. Article Number (Transfer from service label)

7015 1730 0000 9793 3108

COMPLETE THIS SECTION ON DELIVERY

- A. Signature
☒ S. Lathan ☐ Agent ☐ Addressee
- B. Received by (Printed Name)
S. Lathan
- C. Date of Delivery
MAY 24 2018
- D. Is delivery address different from item 1? ☐ Yes ☒ No
 If YES, enter delivery address below:

3. Service Type
- | | |
|--|---|
| <input type="checkbox"/> Adult Signature | <input type="checkbox"/> Priority Mail Express® |
| <input type="checkbox"/> Adult Signature Restricted Delivery | <input type="checkbox"/> Registered Mail™ |
| <input checked="" type="checkbox"/> Certified Mail® | <input type="checkbox"/> Registered Mail Restricted Delivery |
| <input type="checkbox"/> Certified Mail Restricted Delivery | <input checked="" type="checkbox"/> Return Receipt for Merchandise |
| <input type="checkbox"/> Collect on Delivery | <input type="checkbox"/> Signature Confirmation™ |
| <input type="checkbox"/> Collect on Delivery Restricted Delivery | <input type="checkbox"/> Signature Confirmation Restricted Delivery |
| <input type="checkbox"/> Insured Mail | |
| <input type="checkbox"/> Insured Mail Restricted Delivery (over \$500) | |

7015 1730 0000 9793 3092

U.S. Postal Service™ CERTIFIED MAIL® RECEIPT

Domestic Mail Only

For delivery information, visit our website at www.usps.com®.

Certified Mail Fee

\$ 3.45

Extra Services & Fees (check box, add fee as appropriate)

- ☒ Return Receipt (hardcopy) \$ 2.75
- ☐ Return Receipt (electronic) \$
- ☐ Certified Mail Restricted Delivery \$
- ☐ Adult Signature Required \$
- ☐ Adult Signature Restricted Delivery \$

Postage

\$ 1.21

Total Postage and Fees

\$ 7.41

Sent To

Street and Apt.

Read & Stevens, Inc.

City, State, ZIP

P.O. Box 1518

PS Form 3800

Roswell, NM 88202-8202

Postmark
Here

SANTA FE NM

MAY 17 2018

USPO 87504

SENDER: COMPLETE THIS SECTION

- Complete items 1, 2, and 3.
- Print your name and address on the reverse so that we can return the card to you.
- Attach this card to the back of the mailpiece, or on the front if space permits.

1. Article Addressed to:

Read & Stevens, Inc.

P.O. Box 1518

Roswell, NM 88202-8202



9590 9403 0913 5223 4335 83

2. Article Number (Transfer from service label)

7015 1730 0000 9793 3092

PS Form 3811, July 2015 PSN 7530-02-000-9053

COMPLETE THIS SECTION ON DELIVERY

A. Signature

X M. Novak

☐ Agent☐ Addressee

B. Received by (Printed Name)

M. Novak

C. Date of Delivery

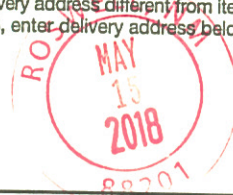
D. Is delivery address different from item 1? ☐ Yes
If YES, enter delivery address below: ☐ No

3. Service Type

- ☐ Adult Signature
- ☐ Adult Signature Restricted Delivery
- ☒ Certified Mail®
- ☐ Certified Mail Restricted Delivery
- ☐ Collect on Delivery
- ☐ Collect on Delivery Restricted Delivery
- ☐ Insured Mail
- ☐ Insured Mail Restricted Delivery (over \$500)

- ☐ Priority Mail Express®
- ☐ Registered Mail™
- ☐ Registered Mail Restricted Delivery
- ☒ Return Receipt for Merchandise
- ☐ Signature Confirmation™
- ☐ Signature Confirmation Restricted Delivery

Domestic Return Receipt

**U.S. Postal Service™
CERTIFIED MAIL® RECEIPT**
Domestic Mail Only

For delivery information, visit our website at www.usps.com®.

Certified Mail Fee
\$ 3.45
Extra Services & Fees (check box, add fee as appropriate)
☒ Return Receipt (hardcopy) \$ 2.75
☐ Return Receipt (electronic) \$ _____
☐ Certified Mail Restricted Delivery \$ _____
☐ Adult Signature Required \$ _____
☐ Adult Signature Restricted Delivery \$ _____

Postage
\$ 1.21
Total Postage and Fees
\$ 7.41

Sent To
Street and Apt. N°
City, State, ZIP+4

Novo Oil & Gas Northern Delaware, LLC
105 N. Hudson Avenue
Suite 500
Oklahoma City, OK 73102

PS Form 3800,

SANTA FE NM
Postmark
MAY 23 2018
USPO 87504

SENDER: COMPLETE THIS SECTION

- Complete items 1, 2, and 3.
- Print your name and address on the reverse so that we can return the card to you.
- Attach this card to the back of the mailpiece, or on the front if space permits.

1. Article Addressed to:

Novo Oil & Gas Northern Delaware, LLC
105 N. Hudson Avenue
Suite 500
Oklahoma City, OK 73102



9590 9401 0118 5225 7022 00

2. Article Number (Transfer from service label)

7015 1730 0000 9833 4416

PS Form 3811, July 2015 PSN 7530-02-000-9053

COMPLETE THIS SECTION ON DELIVERY

A. Signature
X Kiley Nixon ☒ Agent ☐ Addressee
B. Received by (Printed Name) **Kiley Nixon** C. Date of Delivery **5-29-18**
D. Is delivery address different from item 1? ☐ Yes
If YES, enter delivery address below: ☐ No

3. Service Type
☐ Adult Signature
☐ Adult Signature Restricted Delivery
☒ Certified Mail®
☐ Certified Mail Restricted Delivery
☐ Collect on Delivery
☐ Collect on Delivery Restricted Delivery
☐ Insured Mail
☐ Insured Mail Restricted Delivery (over \$500)
☐ Priority Mail Express®
☐ Registered Mail™
☐ Registered Mail Restricted Delivery
☒ Return Receipt for Merchandise
☐ Signature Confirmation™
☐ Signature Confirmation Restricted Delivery

Domestic Return Receipt

7015 1730 0000 9833 4409

U.S. Postal Service™ CERTIFIED MAIL® RECEIPT Domestic Mail Only	
For delivery information, visit our website at www.usps.com ®.	
Certified Mail Fee \$ <u>3.45</u>	
Extra Services & Fees (check box, add fee as appropriate)	
<input checked="" type="checkbox"/> Return Receipt (hardcopy)	\$ <u>2.75</u>
<input type="checkbox"/> Return Receipt (electronic)	\$
<input type="checkbox"/> Certified Mail Restricted Delivery	\$
<input type="checkbox"/> Adult Signature Required	\$
<input type="checkbox"/> Adult Signature Restricted Delivery	\$
Postage \$ <u>1.21</u>	
Total Postage and Fees \$ <u>7.41</u>	
Sent To Street and Ap City, State, Zi	
Scratch Properties, LLC P.O. Box 1287 Artesia, NM 88211	

SANTA FE NM
3 2018
USPO 87504

SENDER: COMPLETE THIS SECTION

- Complete items 1, 2, and 3.
- Print your name and address on the reverse so that we can return the card to you.
- Attach this card to the back of the mailpiece, or on the front if space permits.

1. Article Addressed to:

Scratch Properties, LLC
P.O. Box 1287
Artesia, NM 88211



9590 9401 0118 5225 7022 17

2. Article Number (Transfer from service label)

7015 1730 0000 9833 4409

PS Form 3811, July 2015 PSN 7530-02-000-9053

COMPLETE THIS SECTION ON DELIVERY

A. Signature 		<input type="checkbox"/> Agent <input type="checkbox"/> Addressee
B. Received by (Printed Name) Lanning	C. Date of Delivery	
D. Is delivery address different from item 1? <input type="checkbox"/> Yes If YES, enter delivery address below: <input type="checkbox"/> No 1287		

3. Service Type	<input type="checkbox"/> Priority Mail Express®
<input type="checkbox"/> Adult Signature	<input type="checkbox"/> Registered Mail™
<input type="checkbox"/> Adult Signature Restricted Delivery	<input type="checkbox"/> Registered Mail Restricted Delivery
<input checked="" type="checkbox"/> Certified Mail®	<input checked="" type="checkbox"/> Return Receipt for Merchandise
<input type="checkbox"/> Certified Mail Restricted Delivery	<input type="checkbox"/> Signature Confirmation™
<input type="checkbox"/> Collect on Delivery	<input type="checkbox"/> Signature Confirmation Restricted Delivery
<input type="checkbox"/> Collect on Delivery Restricted Delivery	
<input type="checkbox"/> Insured Mail	
<input type="checkbox"/> Insured Mail Restricted Delivery (over \$500)	

Domestic Return Receipt

U.S. Postal Service™
CERTIFIED MAIL® RECEIPT
Domestic Mail Only

For delivery information, visit our website at www.usps.com®.

7015 1730 0000 9833 4393

Certified Mail Fee	\$ 3.45
Extra Services & Fees (check box, add fee as appropriate)	
<input checked="" type="checkbox"/> Return Receipt (hardcopy)	\$ 2.75
<input type="checkbox"/> Return Receipt (electronic)	\$
<input type="checkbox"/> Certified Mail Restricted Delivery	\$
<input type="checkbox"/> Adult Signature Required	\$
<input type="checkbox"/> Adult Signature Restricted Delivery	\$
Postage	\$ 1.21
Total Postage and Fees	\$ 7.41
Sent To	

Street and Apt. No., or
City, State, ZIP+4®

PS Form 3800, April 2013

Streambed Holdings, LLC
4455 Camp Bowie Boulevard
Suite 114, Box 128
Fort Worth, TX 76107

SANTA FE NM
Postmark Here
MAY 23 2018
USPO 87504

SENDER: COMPLETE THIS SECTION

- Complete items 1, 2, and 3.
- Print your name and address on the reverse so that we can return the card to you.
- Attach this card to the back of the mailpiece, or on the front if space permits.

1. Article Addressed to:

Streambed Holdings, LLC
4455 Camp Bowie Boulevard
Suite 114, Box 128
Fort Worth, TX 76107



9590 9401 0118 5225 7022 24

2. Article Number (Transfer from service label)

7015 1730 0000 9833 4393

PS Form 3811, July 2015 PSN 7530-02-000-9053

COMPLETE THIS SECTION ON DELIVERY

A. Signature

☒ Agent
☐ Addressee

B. Received by (Printed Name)

Roo Kiani

C. Date of Delivery

5/29/18

D. Is delivery address different from item 1? ☐ Yes
If YES, enter delivery address below: ☐ No

3. Service Type

- | | |
|--|---|
| <input type="checkbox"/> Adult Signature | <input type="checkbox"/> Priority Mail Express® |
| <input type="checkbox"/> Adult Signature Restricted Delivery | <input type="checkbox"/> Registered Mail™ |
| <input checked="" type="checkbox"/> Certified Mail® | <input type="checkbox"/> Registered Mail Restricted Delivery |
| <input type="checkbox"/> Certified Mail Restricted Delivery | <input checked="" type="checkbox"/> Return Receipt for Merchandise |
| <input type="checkbox"/> Collect on Delivery | <input type="checkbox"/> Signature Confirmation™ |
| <input type="checkbox"/> Collect on Delivery Restricted Delivery | <input type="checkbox"/> Signature Confirmation Restricted Delivery |
| <input type="checkbox"/> Insured Mail | |
| <input type="checkbox"/> Insured Mail Restricted Delivery (over \$500) | |

Domestic Return Receipt

7015 1730 0000 9833 4386

U.S. Postal Service™ CERTIFIED MAIL® RECEIPT Domestic Mail Only

For delivery information, visit our website at www.usps.com®.

Certified Mail Fee	\$ 3.45
Extra Services & Fees (check box, add fee as appropriate)	
<input checked="" type="checkbox"/> Return Receipt (hardcopy)	\$ 2.75
<input type="checkbox"/> Return Receipt (electronic)	\$
<input type="checkbox"/> Certified Mail Restricted Delivery	\$
<input type="checkbox"/> Adult Signature Required	\$
<input type="checkbox"/> Adult Signature Restricted Delivery	\$
Postage	\$ 1.21
Total Postage and Fees	\$ 7.41
Sent To	
Street and Apt.	MRC Permian Company
City, State, Z.	5400 LBJ Freeway
	Suite 1500
PS Form 38	Dallas, TX 75240

SANTA FE NM
JUL 23 2018
USPO 87504

SENDER: COMPLETE THIS SECTION

- Complete items 1, 2, and 3.
- Print your name and address on the reverse so that we can return the card to you.
- Attach this card to the back of the mailpiece, or on the front if space permits.

1. Article Addressed to:

MRC Permian Company
5400 LBJ Freeway
Suite 1500
Dallas, TX 75240



9590 9401 0118 5225 7022 31

2. Article Number (Transfer from service label)

7015 1730 0000 9833 4386

PS Form 3811, July 2015 PSN 7530-02-000-9053

COMPLETE THIS SECTION ON DELIVERY

A. Signature		<input type="checkbox"/> Agent
<input checked="" type="checkbox"/> [Signature]		<input type="checkbox"/> Addressee
B. Received by (Printed Name)	C. Date of Delivery	
	5/29/18	
D. Is delivery address different from item 1? <input type="checkbox"/> Yes		
If YES, enter delivery address below: <input type="checkbox"/> No		
3. Service Type		
<input type="checkbox"/> Adult Signature	<input type="checkbox"/> Priority Mail Express®	
<input type="checkbox"/> Adult Signature Restricted Delivery	<input type="checkbox"/> Registered Mail™	
<input checked="" type="checkbox"/> Certified Mail®	<input type="checkbox"/> Registered Mail Restricted Delivery	
<input type="checkbox"/> Certified Mail Restricted Delivery	<input checked="" type="checkbox"/> Return Receipt for Merchandise	
<input type="checkbox"/> Collect on Delivery	<input type="checkbox"/> Signature Confirmation™	
<input type="checkbox"/> Collect on Delivery Restricted Delivery	<input type="checkbox"/> Signature Confirmation Restricted Delivery	
<input type="checkbox"/> Insured Mail		
<input type="checkbox"/> Insured Mail Restricted Delivery (over \$500)		

Domestic Return Receipt

7015 1730 0000 9833 4379

U.S. Postal Service™
CERTIFIED MAIL® RECEIPT
Domestic Mail Only

For delivery information, visit our website at www.usps.com®.

Certified Mail Fee

\$ 3.45

Extra Services & Fees (check box, add fee as appropriate)

☒ Return Receipt (hardcopy) \$ 2.75
☐ Return Receipt (electronic) \$ _____
☐ Certified Mail Restricted Delivery \$ _____
☐ Adult Signature Required \$ _____
☐ Adult Signature Restricted Delivery \$ _____

Postage

\$ 1.21

Total Postage and Fees

\$ 7.41

Sent To

Street and Ap

City, State, Zi

PS Form 38

Titus Oil & Gas, LLC

P.O. Box 470898

Fort Worth, TX 76147

SANTAFE NM
Postmark
Here

MAY 23 2018

USPO 87504

ns

U.S. Postal Service™
CERTIFIED MAIL® RECEIPT
 Domestic Mail Only

For delivery information, visit our website at www.usps.com®.

Certified Mail Fee
 \$ 3.45
 Extra Services & Fees (check box, add fee as appropriate)
☒ Return Receipt (hardcopy) \$ 2.75
☐ Return Receipt (electronic) \$ _____
☐ Certified Mail Restricted Delivery \$ _____
☐ Adult Signature Required \$ _____
☐ Adult Signature Restricted Delivery \$ _____

Postage
 \$ 1.21
 Total Postage and Fees
 \$ 7.41

Sent To

Street and Apt. No.

City, State, ZIP+4®

PS Form 3800, A

Featherstone Development Corporation
 P.O. Box 429
 Roswell, NM 88202-0429

Postmark
 Here

SANTA FE NM
MAY 23 2018
USPO 87504

SENDER: COMPLETE THIS SECTION

- Complete items 1, 2, and 3.
- Print your name and address on the reverse so that we can return the card to you.
- Attach this card to the back of the mailpiece, or on the front if space permits.

1. Article Addressed to:

Featherstone Development Corporation
 P.O. Box 429
 Roswell, NM 88202-0429

9590 9401 0118 5225 7022 55

2. Article Number (Transfer from service label)

7015 1730 0000 9833 4362

PS Form 3811, July 2015 PSN 7530-02-000-9053

COMPLETE THIS SECTION ON DELIVERY

A. Signature
 X M. Hernandez ☐ Agent ☐ Addressee

B. Received by (Printed Name) M. Hernandez C. Date of Delivery

D. Is delivery address different from item 1? ☐ Yes ☒ No
 If YES, enter delivery address below:



3. Service Type
☐ Adult Signature
☐ Adult Signature Restricted Delivery
☒ Certified Mail®
☐ Certified Mail Restricted Delivery
☐ Collect on Delivery
☐ Collect on Delivery Restricted Delivery
☐ Insured Mail
☐ Insured Mail Restricted Delivery (over \$500)
☐ Priority Mail Express®
☐ Registered Mail™
☐ Registered Mail Restricted Delivery
☒ Return Receipt for Merchandise
☐ Signature Confirmation™
☐ Signature Confirmation Restricted Delivery

Domestic Return Receipt

7015 1730 0000 9833 4355

U.S. Postal Service™ CERTIFIED MAIL® RECEIPT Domestic Mail Only

For delivery information, visit our website at www.usps.com®.

Certified Mail Fee

\$ 3.45

Extra Services & Fees (check box, add fee as appropriate)

☒ Return Receipt (hardcopy) \$ 2.75
☐ Return Receipt (electronic) \$
☐ Certified Mail Restricted Delivery \$
☐ Adult Signature Required \$
☐ Adult Signature Restricted Delivery \$

Postage

\$ 1.21

Total Postage and Fees

\$ 7.41

Sent To

Street and Ap

City, State, Z

PS Form 38

Llano Natural Resources, LLC
 4920 South Loop 289
 Suite 206
 Lubbock, TX 79429

Postmark
 SANTA FE NM
 MAY 23 2018
 USPO 87504

SENDER: COMPLETE THIS SECTION

- Complete items 1, 2, and 3.
- Print your name and address on the reverse so that we can return the card to you.
- Attach this card to the back of the mailpiece, or on the front if space permits.

1. Article Addressed to:

Llano Natural Resources, LLC
 4920 South Loop 289
 Suite 206
 Lubbock, TX 79429



9590 9401 0118 5225 7022 62

2. Article Number (Transfer from service label)

7015 1730 0000 9833 4355

COMPLETE THIS SECTION ON DELIVERY

A. Signature

X

Sharon McKenzie ☐ Agent
☐ Addressee

B. Received by (Printed Name)

Sharon McKenzie ☐ Date of Delivery

D. Is delivery address different from item 1? ☐ Yes
 If YES, enter delivery address below: ☐ No

3. Service Type

☐ Adult Signature ☐ Priority Mail Express®
☐ Adult Signature Restricted Delivery ☐ Registered Mail™
☒ Certified Mail® ☐ Registered Mail Restricted Delivery
☐ Certified Mail Restricted Delivery ☒ Return Receipt for Merchandise
☐ Collect on Delivery ☐ Signature Confirmation™
☐ Collect on Delivery Restricted Delivery ☐ Signature Confirmation Restricted Delivery
☐ Insured Mail ☐ Insured Mail Restricted Delivery (over \$500)

PS Form 3811, July 2015 PSN 7530-02-000-9053

Domestic Return Receipt

7015 1730 0000 9793 3283

U.S. Postal Service™ CERTIFIED MAIL® RECEIPT Domestic Mail Only

For delivery information, visit our website at www.usps.com®.

Certified Mail Fee	
\$	3.45
Extra Services & Fees (check box, add fee as appropriate)	
<input checked="" type="checkbox"/> Return Receipt (hardcopy)	\$ 2.75
<input type="checkbox"/> Return Receipt (electronic)	\$
<input type="checkbox"/> Certified Mail Restricted Delivery	\$
<input type="checkbox"/> Adult Signature Required	\$
<input type="checkbox"/> Adult Signature Restricted Delivery	\$
Postage	
\$	1.21
Total Postage and Fees	
\$	7.41
Sent To	
Street and Ap	Cal-Mon Oil Company
City, State, Z	P.O. Box 2066
	Midland, Texas 79702

Postmark
HereSANTA FE NM
MAY 11 2018
USPO 87504

PS Form 38

SENDER: COMPLETE THIS SECTION

- Complete items 1, 2, and 3.
- Print your name and address on the reverse so that we can return the card to you.
- Attach this card to the back of the mailpiece, or on the front if space permits.

1. Article Addressed to:

Cal-Mon Oil Company
P.O. Box 2066
Midland, Texas 79702



9590 9403 0913 5223 4337 74

2. Article Number (Transfer from service label)

7015 1730 0000 9793 3283

PS Form 3811, July 2015 PSN 7530-02-000-9053

COMPLETE THIS SECTION ON DELIVERY

A. Signature

X

☐ Agent☐ Addressee

B. Received by (Printed Name)

C. Date of Delivery

D. Is delivery address different from item 1? ☒ Yes
If YES, enter delivery address below: ☐ No

3. Service Type

- ☐ Adult Signature
- ☐ Adult Signature Restricted Delivery
- ☒ Certified Mail®
- ☐ Certified Mail Restricted Delivery
- ☐ Collect on Delivery
- ☐ Collect on Delivery Restricted Delivery
- ☐ Insured Mail
- ☐ Insured Mail Restricted Delivery (over \$500)

- ☐ Priority Mail Express®
- ☐ Registered Mail™
- ☐ Registered Mail Restricted Delivery
- ☒ Return Receipt for Merchandise
- ☐ Signature Confirmation™
- ☐ Signature Confirmation Restricted Delivery

Domestic Return Receipt

7015 1730 0000 9793 3276

**U.S. Postal Service™
CERTIFIED MAIL® RECEIPT**
Domestic Mail OnlyFor delivery information, visit our website at www.usps.com®.

Certified Mail Fee	\$ 3.45
Extra Services & Fees (check box, add fee as appropriate)	
<input checked="" type="checkbox"/> Return Receipt (hardcopy)	\$ 2.05
<input type="checkbox"/> Return Receipt (electronic)	\$
<input type="checkbox"/> Certified Mail Restricted Delivery	\$
<input type="checkbox"/> Adult Signature Required	\$
<input type="checkbox"/> Adult Signature Restricted Delivery	\$
Postage	\$ 1.21
Total Postage and Fees	\$ 7.41
Sent To	
Street and A.	
City, State, Z	
PS Form 38	

Postmark
Here
MAY 11 2018
USPO 87504Fort Worth Mineral Company, LLC
500 Main Street, Suite 500
Fort Worth, Texas 76102**SENDER: COMPLETE THIS SECTION**

- Complete items 1, 2, and 3.
- Print your name and address on the reverse so that we can return the card to you.
- Attach this card to the back of the mailpiece, or on the front if space permits.

1. Article Addressed to:

Fort Worth Mineral Company, LLC
500 Main Street, Suite 500
Fort Worth, Texas 76102

9590 9403 0913 5223 4337 67

2. Article Number (Transfer from service label)

7015 1730 0000 9793 3276

COMPLETE THIS SECTION ON DELIVERY

A. Signature

X

☐ Agent
☐ Addressee

B. Received by (Printed Name)

J. Mayfield

C. Date of Delivery

5-15-18

D. Is delivery address different from item 1? ☐ Yes
If YES, enter delivery address below: ☐ No

3. Service Type

☐ Adult Signature
☐ Adult Signature Restricted Delivery
☒ Certified Mail®☐ Certified Mail Restricted Delivery
☐ Collect on Delivery
☐ Collect on Delivery Restricted Delivery
☐ Insured Mail
☐ Insured Mail Restricted Delivery (over \$500)☐ Priority Mail Express®
☐ Registered Mail™
☐ Registered Mail Restricted Delivery
☒ Return Receipt for Merchandise
☐ Signature Confirmation™
☐ Signature Confirmation Restricted Delivery

PS Form 3811, July 2015 PSN 7530-02-000-9053

Domestic Return Receipt

U.S. Postal Service™
CERTIFIED MAIL® RECEIPT
Domestic Mail Only

For delivery information, visit our website at www.usps.com®.

Certified Mail Fee	
\$	3.45
Extra Services & Fees (check box, add fee as appropriate)	
<input checked="" type="checkbox"/> Return Receipt (hardcopy)	\$ 2.75
<input type="checkbox"/> Return Receipt (electronic)	\$
<input type="checkbox"/> Certified Mail Restricted Delivery	\$
<input type="checkbox"/> Adult Signature Required	\$
<input type="checkbox"/> Adult Signature Restricted Delivery	\$
Postage	
\$	1.21
Total Postage and Fees	
\$	7.41

Postmark
 Here
 SANTA FE NM
 MAY 11 2018
 USPO 87504

Sent To
 Street and Apt
 City, State, ZIP
Monaghan Living Trust
 Trustee: Virginia P. Monaghan
 P.O. Box 2066
 Midland, Texas 79702

PS Form 380

15

SENDER: COMPLETE THIS SECTION

- Complete items 1, 2, and 3.
- Print your name and address on the reverse so that we can return the card to you.
- Attach this card to the back of the mailpiece, or on the front if space permits.

1. Article Addressed to:

Monaghan Living Trust
 Trustee: Virginia P. Monaghan
 P.O. Box 2066
 Midland, Texas 79702



9590 9403 0913 5223 4337 50

2. Article Number (Transfer from service label)

7015 1730 0000 9793 3269

COMPLETE THIS SECTION ON DELIVERY

A. Signature

X

☐ Agent

☐ Addressee

B. Received by (Printed Name)

C. Date of Delivery

D. Is delivery address different from item 1? If YES, enter delivery address below:

☐ Yes
☐ No

3. Service Type

- ☐ Adult Signature
- ☐ Adult Signature Restricted Delivery
- ☒ Certified Mail®
- ☐ Certified Mail Restricted Delivery
- ☐ Collect on Delivery
- ☐ Collect on Delivery Restricted Delivery
- ☐ Insured Mail
- ☐ Insured Mail Restricted Delivery (over \$500)

- ☐ Priority Mail Express®
- ☐ Registered Mail™
- ☐ Registered Mail Restricted Delivery
- ☒ Return Receipt for Merchandise
- ☐ Signature Confirmation™
- ☐ Signature Confirmation Restricted Delivery

PS Form 3811, July 2015 PSN 7530-02-000-9053

Domestic Return Receipt

7015 1730 0000 9793 3252

U.S. Postal Service™
CERTIFIED MAIL® RECEIPT
Domestic Mail Only

For delivery information, visit our website at www.usps.com®.

Certified Mail Fee	
\$	3.45
Extra Services & Fees (check box, add fee as appropriate)	
<input checked="" type="checkbox"/> Return Receipt (hardcopy)	\$ 2.75
<input type="checkbox"/> Return Receipt (electronic)	\$
<input type="checkbox"/> Certified Mail Restricted Delivery	\$
<input type="checkbox"/> Adult Signature Required	\$
<input type="checkbox"/> Adult Signature Restricted Delivery	\$
Postage	
\$	1.21
Total Postage and Fees	
\$	7.41
Sent To	
Street and /	
City, State,	
PS Form 3	

Warwick-Ares
 6608 N. Western Avenue
 Box 417
 Oklahoma City, Oklahoma 73116

Postmark
 Here
 SANTA FE NM
 MAY 11 2018
 USPO 87504

SENDER: COMPLETE THIS SECTION

- Complete items 1, 2, and 3.
- Print your name and address on the reverse so that we can return the card to you.
- Attach this card to the back of the mailpiece, or on the front if space permits.

1. Article Addressed to:

Warwick-Ares
 6608 N. Western Avenue
 Box 417
 Oklahoma City, Oklahoma 73116



9590 9403 0913 5223 4337 43

2. Article Number (Transfer from service label)

7015 1730 0000 9793 3252

COMPLETE THIS SECTION ON DELIVERY

A. Signature

X  ☐ Agent
☐ Addressee

B. Received by (Printed Name)

David L. Ares

C. Date of Delivery

D. Is delivery address different from item 1? ☐ Yes
 If YES, enter delivery address below: ☐ No

3. Service Type

- | | |
|--|---|
| <input type="checkbox"/> Adult Signature | <input type="checkbox"/> Priority Mail Express® |
| <input type="checkbox"/> Adult Signature Restricted Delivery | <input type="checkbox"/> Registered Mail™ |
| <input checked="" type="checkbox"/> Certified Mail® | <input type="checkbox"/> Registered Mail Restricted Delivery |
| <input type="checkbox"/> Certified Mail Restricted Delivery | <input checked="" type="checkbox"/> Return Receipt for Merchandise |
| <input type="checkbox"/> Collect on Delivery | <input type="checkbox"/> Signature Confirmation™ |
| <input type="checkbox"/> Collect on Delivery Restricted Delivery | <input type="checkbox"/> Signature Confirmation Restricted Delivery |
| <input type="checkbox"/> Insured Mail | |
| <input type="checkbox"/> Insured Mail Restricted Delivery (over \$500) | |

7015 1730 0000 9793 3245

U.S. Postal Service™ CERTIFIED MAIL® RECEIPT Domestic Mail Only

For delivery information, visit our website at www.usps.com®.

OFFICIAL USE

Certified Mail Fee
\$ 3.45

Extra Services & Fees (check box, add fee as appropriate)

☒ Return Receipt (hardcopy) \$ 2.75

☐ Return Receipt (electronic) \$ _____

☐ Certified Mail Restricted Delivery \$ _____

☐ Adult Signature Required \$ _____

☐ Adult Signature Restricted Delivery \$ _____

Postage
\$ 1.21

Total Postage and Fees
\$ 7.41

Sent To

Street and Ap

City, State, Z

Centurion Energy Corporation
P.O. Box 11144
Midland, Texas 79702

PS Form 38

Postmark
Here
MAY 17 2018
USPO 87504

SENDER: COMPLETE THIS SECTION

- Complete items 1, 2, and 3.
- Print your name and address on the reverse so that we can return the card to you.
- Attach this card to the back of the mailpiece, or on the front if space permits.

1. Article Addressed to:

Centurion Energy Corporation
P.O. Box 11144
Midland, Texas 79702



9590 9403 0913 5223 4337 36

2. Article Number (Transfer from service label)

7015 1730 0000 9793 3245

COMPLETE THIS SECTION ON DELIVERY

A. Signature

X *Andrew Lawson*

☐ Agent
☐ Addressee

B. Received by (Printed Name)

Andrew Lawson

C. Date of Delivery

5-22-18

D. Is delivery address different from item 1? ☐ Yes
If YES, enter delivery address below: ☐ No

3. Service Type

☐ Adult Signature
☐ Adult Signature Restricted Delivery
☒ Certified Mail®
☐ Certified Mail Restricted Delivery
☐ Collect on Delivery
☐ Collect on Delivery Restricted Delivery
☐ Insured Mail
☐ Insured Mail Restricted Delivery (over \$500)

☐ Priority Mail Express®
☐ Registered Mail™
☐ Registered Mail Restricted Delivery
☒ Return Receipt for Merchandise
☐ Signature Confirmation™
☐ Signature Confirmation Restricted Delivery

PS Form 3811, July 2015 PSN 7530-02-000-9053

Domestic Return Receipt

7015 1730 0000 9793 3238

U.S. Postal Service™ CERTIFIED MAIL® RECEIPT Domestic Mail Only	
For delivery information, visit our website at www.usps.com ®.	
OFFICIAL USE	
Certified Mail Fee \$ <u>3.45</u>	Postmark Here SANTA FE NM MAY 17 2018 USPO 87504
Extra Services & Fees (check box, add fee as appropriate)	
<input checked="" type="checkbox"/> Return Receipt (hardcopy) \$ <u>2.75</u>	
<input type="checkbox"/> Return Receipt (electronic) \$ _____	
<input type="checkbox"/> Certified Mail Restricted Delivery \$ _____	
<input type="checkbox"/> Adult Signature Required \$ _____	
<input type="checkbox"/> Adult Signature Restricted Delivery \$ _____	
Postage \$ <u>1.21</u>	
Total Postage and Fees \$ <u>7.41</u>	
Sent To	
Street and	Wallace H. Scott Unified Credit Trust
City, State,	Trustee: Dorothy Cecile Scott
	10205 River Plantation Drive
PS Form 3849, October 2016	Austin, Texas 78747

Returned Envelope - May 28, 2018

7015 1730 0000 9793 3221

U.S. Postal Service™ CERTIFIED MAIL® RECEIPT Domestic Mail Only

For delivery information, visit our website at www.usps.com®.

Certified Mail Fee	\$ 3.45
Extra Services & Fees (check box, add fee as appropriate)	
<input checked="" type="checkbox"/> Return Receipt (hardcopy)	\$ 3.75
<input type="checkbox"/> Return Receipt (electronic)	\$
<input type="checkbox"/> Certified Mail Restricted Delivery	\$
<input type="checkbox"/> Adult Signature Required	\$
<input type="checkbox"/> Adult Signature Restricted Delivery	\$

Postage	\$ 1.21
Total Postage and Fees	\$ 7.41

Sent To
Street and Apt. The PITCO Company
City, State, ZIP P. O. Box 4190
Scottsdale, AZ 85261

PS Form 380

Postmark
Here

SANTA FE NM

MAY 11 2018

USPO 67504

SENDER: COMPLETE THIS SECTION

- Complete items 1, 2, and 3.
- Print your name and address on the reverse so that we can return the card to you.
- Attach this card to the back of the mailpiece, or on the front if space permits.

1. Article Addressed to:

The PITCO Company
P. O. Box 4190
Scottsdale, AZ 85261



9590 9403 0913 5223 4337 12

2 Article Number (Transfer from service label)

7015 1730 0000 9793 3221

PS Form 3811, July 2015 PSN 7530-02-000-9053

COMPLETE THIS SECTION ON DELIVERY

A. Signature
X WSW ☐ Agent ☐ Addressee

B. Received by **Wendy Warrath** C. Date of Delivery **7/18/18**

D. Is delivery address different from item 1? ☐ Yes
If YES, enter delivery address below: ☐ No

- | | |
|--|---|
| 3. Service Type | <input type="checkbox"/> Priority Mail Express® |
| <input type="checkbox"/> Adult Signature | <input type="checkbox"/> Registered Mail™ |
| <input type="checkbox"/> Adult Signature Restricted Delivery | <input type="checkbox"/> Registered Mail Restricted Delivery |
| <input checked="" type="checkbox"/> Certified Mail® | <input checked="" type="checkbox"/> Return Receipt for Merchandise |
| <input type="checkbox"/> Certified Mail Restricted Delivery | <input type="checkbox"/> Signature Confirmation™ |
| <input type="checkbox"/> Collect on Delivery | <input type="checkbox"/> Signature Confirmation Restricted Delivery |
| <input type="checkbox"/> Collect on Delivery Restricted Delivery | |
| <input type="checkbox"/> Insured Mail | |
| <input type="checkbox"/> Insured Mail Restricted Delivery (over \$500) | |

Domestic Return Receipt

U.S. Postal Service™
CERTIFIED MAIL® RECEIPT
Domestic Mail Only

For delivery information, visit our website at www.usps.com®.

OFFICIAL USE

7015 1730 0000 9793 3214

Certified Mail Fee \$ <u>3.45</u>	Postmark Here MAY 11 2018 USPO 87504
Extra Services & Fees (check box, add fee as appropriate)	
<input checked="" type="checkbox"/> Return Receipt (hardcopy) \$ <u>2.75</u>	
<input type="checkbox"/> Return Receipt (electronic) \$	
<input type="checkbox"/> Certified Mail Restricted Delivery \$	
<input type="checkbox"/> Adult Signature Required \$	
<input type="checkbox"/> Adult Signature Restricted Delivery \$	
Postage \$ <u>12.1</u>	
Total Postage and Fees \$ <u>7.41</u>	
Sent To Street and A City, State, ZIP+4®	
PS Form 3811, July 2015 PSN 7530-02-000-9053	ons

Devon Energy Production Company, LP
20 North Broadway
Oklahoma City, OK 73102

SENDER: COMPLETE THIS SECTION	COMPLETE THIS SECTION ON DELIVERY
<ul style="list-style-type: none"> Complete items 1, 2, and 3. Print your name and address on the reverse so that we can return the card to you. Attach this card to the back of the mailpiece, or on the front if space permits. 	<p>A. Signature: <u>David Carrillo</u> <input type="checkbox"/> Agent <input type="checkbox"/> Addressee</p> <p>B. Received by (Printed Name) C. Date of Delivery</p> <p>D. Is delivery address different from item 1? <input type="checkbox"/> Yes If YES, enter delivery address below: <input type="checkbox"/> No</p>
<p>1. Article Addressed to:</p> <p>Devon Energy Production Company, LP 20 North Broadway Oklahoma City, OK 73102</p> <p>9590 9403 0913 5223 4336 99</p>	<p>3. Service Type</p> <p><input type="checkbox"/> Adult Signature <input type="checkbox"/> Priority Mail Express®</p> <p><input type="checkbox"/> Adult Signature Restricted Delivery <input type="checkbox"/> Registered Mail™</p> <p><input checked="" type="checkbox"/> Certified Mail® <input type="checkbox"/> Registered Mail Restricted Delivery</p> <p><input type="checkbox"/> Certified Mail Restricted Delivery <input checked="" type="checkbox"/> Return Receipt for Merchandise</p> <p><input type="checkbox"/> Collect on Delivery <input type="checkbox"/> Signature Confirmation™</p> <p><input type="checkbox"/> Collect on Delivery Restricted Delivery <input type="checkbox"/> Signature Confirmation Restricted Delivery</p> <p><input type="checkbox"/> Insured Mail</p> <p><input type="checkbox"/> Insured Mail Restricted Delivery (over \$500)</p>
<p>2. Article Number (Transfer from service label)</p> <p>7015 1730 0000 9793 3214</p>	<p>PS Form 3811, July 2015 PSN 7530-02-000-9053</p>

Domestic Return Receipt

7015 1730 0000 9793 3207

U.S. Postal Service™ CERTIFIED MAIL® RECEIPT

Domestic Mail Only

For delivery information, visit our website at www.usps.com®.

Certified Mail Fee

\$ 3.45

Extra Services & Fees (check box, add fee as appropriate)

☒ Return Receipt (hardcopy) \$ 2.75
☐ Return Receipt (electronic) \$
☐ Certified Mail Restricted Delivery \$
☐ Adult Signature Required \$
☐ Adult Signature Restricted Delivery \$

Postage

\$ 1.21

Total Postage and Fees

\$ 7.41

Sent To

Street and

City, State, .

PS Form 3

Snowmass Energy Partners, Inc.
 3300 S. 14th, Suite 322
 Abilene, TX 79605

Postmark
 Here: SANTA FE NM
 MAY 11 2018
 USPO 87504

SENDER: COMPLETE THIS SECTION

- Complete items 1, 2, and 3.
- Print your name and address on the reverse so that we can return the card to you.
- Attach this card to the back of the mailpiece, or on the front if space permits.

1. Article Addressed to:

Snowmass Energy Partners, Inc.
 3300 S. 14th, Suite 322
 Abilene, TX 79605



9590 9403 0913 5223 4337 05

2. Article Number (Transfer from service label)

7015 1730 0000 9793 3207

PS Form 3811, July 2015 PSN 7530-02-000-9053

COMPLETE THIS SECTION ON DELIVERY

A. Signature

* [Signature]

☒ Agent☐ Addressee

B. Received by (Printed Name)

[Signature]

C. Date of Delivery

5/14/18

D. Is delivery address different from item 1? ☐ Yes

If YES, enter delivery address below:

☒ No

3. Service Type

☐ Adult Signature
☐ Adult Signature Restricted Delivery
☒ Certified Mail®
☐ Certified Mail Restricted Delivery
☐ Collect on Delivery
☐ Collect on Delivery Restricted Delivery
☐ Insured Mail
☐ Insured Mail Restricted Delivery (over \$500)

☐ Priority Mail Express®
☐ Registered Mail™
☐ Registered Mail Restricted Delivery
☒ Return Receipt for Merchandise
☐ Signature Confirmation™
☐ Signature Confirmation Restricted Delivery

Domestic Return Receipt

7015 1730 0000 9793 3184

U.S. Postal Service™ CERTIFIED MAIL® RECEIPT Domestic Mail Only	
For delivery information, visit our website at www.usps.com ®.	
OFFICIAL USE	
Certified Mail Fee \$ 3.45	Postmark SANTA FE NM MAY 11 2018 USPO 87504
Extra Services & Fees (check box, add fee as appropriate)	
<input checked="" type="checkbox"/> Return Receipt (hardcopy) \$ 2.75	
<input type="checkbox"/> Return Receipt (electronic) \$	
<input type="checkbox"/> Certified Mail Restricted Delivery \$	
<input type="checkbox"/> Adult Signature Required \$	
<input type="checkbox"/> Adult Signature Restricted Delivery \$	
Postage \$ 1.21	
Total Postage and Fees \$ 7.41	
Sent To	
Street and Apt. Mobil Producing Texas & New Mexico Inc.	
City, State, ZIP+ P.O. Box 4610	
Houston, TX 77210	
PS Form 3800	

SENDER: COMPLETE THIS SECTION

- Complete items 1, 2, and 3.
- Print your name and address on the reverse so that we can return the card to you.
- Attach this card to the back of the mailpiece, or on the front if space permits.

1. Article Addressed to:

Mobil Producing Texas & New Mexico Inc.
P.O. Box 4610
Houston, TX 77210



5

2. Article

71

PS Form 3800, July 2015 PSN 7530-02-000-9053

COMPLETE THIS SECTION ON DELIVERY

A. Signature ☒ Agent
X *NG* ☐ Addressee

B. Received by (Printed Name) C. Date of Delivery
Noel G

D. Is delivery address different from item 1? ☐ Yes
If YES, enter delivery address below: ☐ No

3. Service Type ☐ Priority Mail Express®
☐ Adult Signature ☐ Registered Mail™
☐ Adult Signature Restricted Delivery ☐ Registered Mail Restricted

Receipt for
this
Confirmation™
Confirmation
of Delivery

Domestic Return Receipt

7015 1730 0000 9793 3177

U.S. Postal Service™
CERTIFIED MAIL® RECEIPT
Domestic Mail Only

For delivery information, visit our website at www.usps.com®.

Certified Mail Fee
\$ 3.45

Extra Services & Fees (check box, add fee as appropriate)

<input checked="" type="checkbox"/> Return Receipt (hardcopy)	\$ <u>2.75</u>
<input type="checkbox"/> Return Receipt (electronic)	\$ _____
<input type="checkbox"/> Certified Mail Restricted Delivery	\$ _____
<input type="checkbox"/> Adult Signature Required	\$ _____
<input type="checkbox"/> Adult Signature Restricted Delivery	\$ _____

Postage
\$ 1.21

Total Postage and Fees
\$ 7.41

Sent To

Street and Apt.

City, State, ZIP

PS Form 380

Cimarex Energy Company
600 N. Marienfeld Street, Suite 600
Midland, TX 79701

Postmark
Here

SANTA FE NM
MAY 11 2018
USPO 87504

8

7015 1730 0000 9793 3160

U.S. Postal Service™ CERTIFIED MAIL® RECEIPT Domestic Mail Only

For delivery information, visit our website at www.usps.com®.

Certified Mail Fee
\$ 3.45

Extra Services & Fees (check box, add fee as appropriate)

☒ Return Receipt (hardcopy) \$ 2.75

☐ Return Receipt (electronic) \$ _____

☐ Certified Mail Restricted Delivery \$ _____

☐ Adult Signature Required \$ _____

☐ Adult Signature Restricted Delivery \$ _____

Postage
\$ 1.21

Total Postage and Fees
\$ 7.41

Sent To

Street and Apt. No.

City, State, ZIP+4

PS Form 3800,

Steed 2012 Investments, LP
(Richard D. Steed)
3825 Trails Edge Road
Fort Worth, TX 76109

Postmark
Here
SANTA FE NM
MAY 11 2018
USPO 87504

SENDER: COMPLETE THIS SECTION

- Complete items 1, 2, and 3.
- Print your name and address on the reverse so that we can return the card to you.
- Attach this card to the back of the mailpiece, or on the front if space permits.

1. Article Addressed to:

Steed 2012 Investments, LP
(Richard D. Steed)
3825 Trails Edge Road
Fort Worth, TX 76109



9590 9403 0913 5223 4336 68

2. Article Number (Transfer from service label)

7015 1730 0000 9793 3160

COMPLETE THIS SECTION ON DELIVERY

A. Signature

X

☐ Agent☐ Addressee

B. Received by (Printed Name)

C. Date of Delivery

D. Is delivery address different from item 1? ☐ Yes
If YES, enter delivery address below: ☐ No

3. Service Type

- ☐ Adult Signature
- ☐ Adult Signature Restricted Delivery
- ☒ Certified Mail®
- ☐ Certified Mail Restricted Delivery
- ☐ Collect on Delivery
- ☐ Collect on Delivery Restricted Delivery
- ☐ Insured Mail
- ☐ Insured Mail Restricted Delivery (over \$500)

☐ Priority Mail Express☐ Registered Mail™☐ Registered Mail☐ Return Receipt☐ Merchandise☐ Signature C☐ Signature C☐ Restricted

PS Form 3811, July 2015 PSN 7530-02-000-9053

Domestic Return



MONTGOMERY
& ANDREWS
LAW FIRM

SETH C. McMILLAN
Direct: (505) 982-3873
Email: smcmillan@montand.com
www.montand.com

May 11, 2018

CERTIFIED MAIL
RETURN RECEIPT REQUESTED

TO: ALL INTEREST OWNERS ON THE ATTACHED LIST

Re: *Application of Tap Rock Operating, LLC for a Non-Standard Spacing and Proration Unit and Compulsory Pooling, Eddy County, New Mexico, Case No. 16165*

Ladies and Gentlemen:

This will advise that Devon Energy Production Company, L.P. has filed an Application with the New Mexico Oil Conservation Division for an order approving a non-standard spacing and proration unit comprised of the N/2 of Section 6 and the N/2 of Section 5, Township 23 South, Range 27 East, NMPM, Eddy County, New Mexico, pooling all mineral interests in the Wolfcamp formation (Purple Sage-Wolfcamp Pool) underlying the non-standard unit. The unit will be dedicated to Applicant's proposed **Pliny the Elder 23S27E0605 #201H** well to be drilled from an orthodox location approximately 870 feet from the north line and 330 feet from the west line of Section 4, Township 23 South, Range 27 East, to a bottom hole location approximately 330 feet from the north line and 200 feet from the west line of Section 6, Township 23 South, Range 27 East. Also to be considered will be the cost of drilling and completing the well and the allocation of the cost, the designation of Applicant as Operator of the well, and a 200% charge for the risk involved in drilling and completing the well. The well and lands are located approximately 7 miles southwest of downtown Carlsbad, New Mexico.

A copy of the Application for hearing is enclosed. You are being notified in your capacity as an owner whose interest may be pooled.

This Application will be set for hearing before a Division Examiner on May 31, 2018, at 8:15 a.m. at the New Mexico Oil Conservation Division, 1220 South St. Francis Drive, Santa Fe, New Mexico. You are not required to attend this hearing, but as an owner of an interest that may be affected, you may appear and present testimony. Failure to appear at that time and become a party of record will preclude you from challenging this application at a later time. If you intend to attend the hearing and present testimony or evidence, you must enter your appearance and serve the Division, counsel for the Applicant and other parties with a pre-hearing statement at

REPLY TO:

325 Paseo de Peralta
Santa Fe, New Mexico 87501
Telephone (505) 982-3873 • Fax (505) 982-4289

Post Office Box 2307
Santa Fe, New Mexico 87504-2307

All Interest Owners on the Attached List
May 11, 2018
Page 2

least four business days before the scheduled hearing date in accordance with Division Rule 19.15.4.13.

Very truly yours,

A handwritten signature in black ink, appearing to be 'Seth C. McMillan', written over a horizontal line.

Seth C. McMillan
J. Scott Hall

Enclosures

cc: Dana Arnold (via email, w/encs.)

EXHIBIT A

OVERRIDING ROYALTY INTEREST

Cal-Mon Oil Company

P.O. Box 2066
Midland, Texas 79702

Fort Worth Mineral Company, LLC

500 Main Street, Suite 500
Fort Worth, Texas 76102

Monaghan Living Trust

Trustee: Virginia P. Monaghan
P.O. Box 2066
Midland, Texas 79702

Warwick-Ares

6608 N. Western Avenue
Box 417
Oklahoma City, Oklahoma 73116

Centurion Energy Corporation

P.O. Box 11144
Midland, Texas 79702

Wallace H. Scott Unified Credit Trust

Trustee: Dorothy Cecile Scott
10205 River Plantation Drive
Austin, Texas 78747

The PITCO Company

P. O. Box 4190
Scottsdale, AZ 85261

WORKING INTEREST OWNERS

Devon Energy Production Company, LP

20 North Broadway
Oklahoma City, OK 73102

Snowmass Energy Partners, Inc.

3300 S. 14th, Suite 322
Abilene, TX 79605

Mobil Producing Texas & New Mexico Inc.

P.O. Box 4610
Houston, TX 77210

Cimarex Energy Company

600 N. Marienfeld Street, Suite 600
Midland, TX 79701

Steed 2012 Investments, LP

(Richard D. Steed)
3825 Trails Edge Road
Fort Worth, TX 76109

STATE OF NEW MEXICO
DEPARTMENT OF ENERGY, MINERALS AND NATURAL RESOURCES
OIL CONSERVATION DIVISION

APPLICATION OF TAP ROCK OPERATING, LLC
FOR A NON-STANDARD SPACING AND
PRORATION UNIT, COMPULSORY POOLING,
EDDY COUNTY, NEW MEXICO

Case No. _____

APPLICATION

Tap Rock Operating, LLC ("Tap Rock") applies for an order approving a non-standard spacing and proration unit comprised of the N/2 of Section 6 and the N/2 of Section 5, Township 23 South, Range 27 East, NMPM, Eddy County, New Mexico, pooling all mineral interests in the Wolfcamp formation (Purple Sage-Wolfcamp Pool) underlying the non-standard unit, and in support thereof, states:

1. Applicant is the operating affiliate of Tap Rock Resources, LLC.
2. Tap Rock Resources, LLC is an interest owner in the lands that are the subject of this application, and has the right to drill thereon.
3. Applicant proposes to drill its **Pliny the Elder 23S27E0605 #201H** well to a depth sufficient to test the Wolfcamp formation.
4. Applicant seeks to dedicate the N/2 of Section 6 and the N/2 of Section 5 to form a non-standard 640-acre \pm oil spacing and proration unit (project area) in the Wolfcamp formation. The **Pliny the Elder 23S27E0605 #201H** well is an approximately 2-mile horizontal well with a surface location approximately 870 feet from the north line and 300 feet from the west line of Section 4, and a bottom hole location 330 feet from the north line and 200 feet from the west line of Section 6. The first and last take points for the well will be located within the designated setbacks for the pool for the well's project area.

5. Applicant has in good faith sought to obtain the voluntary joinder of all other mineral interest owners in the Wolfcamp formation in the proposed project area for the purposes set forth herein.

6. Although Applicant attempted to obtain voluntary agreements from all mineral interest owners to participate in the drilling of the well or to otherwise commit their interests to the well, certain interest owners have failed or refused to join in dedicating their interests. Therefore, applicant seeks an order pooling all mineral interest owners in the Wolfcamp formation. Applicant seeks to dedicate the N/2 of Section 6 and the N/2 of Section 5, pursuant to NMSA 1978, §§ 70-2-17, 18.

7. Approval of the non-standard unit and the pooling of all mineral interests in the Wolfcamp formation underlying the N/2 of Section 6 and the N/2 of Section 5 will prevent the drilling of unnecessary wells, prevent waste, and protect correlative rights.

WHEREFORE, Applicant requests that this application be set for hearing on May 31, 2018 and that, following notice and hearing, the Division enter its order:

A. Approving a non-standard oil spacing and proration unit and pooling all mineral interests in the N/2 of Section 6 and the N/2 of Section 5, Township 23 South, Range 27 East, NMPM, Eddy County, New Mexico;

B. Designating Applicant as operator of the well;

C. Considering the cost of drilling and completing the wells, and allocating the cost among the wells' working interest owners or mineral interest owners;

D. Approving actual operating charges and costs charged for supervision, together with a provision adjusting the rates pursuant to the COPAS accounting procedure; and

E. Setting a 200% charge for the risk involved in drilling and completing the well in the event a working interest owner or mineral interest owner elects not to participate in the wells.

Respectfully submitted,

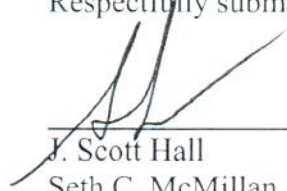

J. Scott Hall
Seth C. McMillan
Montgomery & Andrews, P.A.
Post Office Box 2307
Santa Fe, NM 87504-2307
(505) 982-3873

Dana Arnold
Tap Rock Resources, LLC
602 Park Point Drive, Suite 200
Golden, Colorado 80401
darnold@taprk.com

Attorneys for Tap Rock Operating, LLC

Case No. _____: *Application of Tap Rock Operating, LLC for a Non-Standard Spacing and Proration Unit and Compulsory Pooling, Eddy County, New Mexico.* Applicant seeks an order approving a non-standard spacing and proration unit comprised of the N/2 of Section 6 and the N/2 of Section 5, Township 23 South, Range 27 East, NMPM, Eddy County, New Mexico, pooling all mineral interests in the Wolfcamp formation (Purple Sage-Wolfcamp Pool) underlying the non-standard unit. The unit will be dedicated to Applicant's proposed **Pliny the Elder 23S27E0605 #201H** well to be drilled from an orthodox location approximately 870 feet from the north line and 330 feet from the west line of Section 4, Township 23 South, Range 27 East, to a bottom hole location approximately 330 feet from the north line and 200 feet from the west line of Section 6, Township 23 South, Range 27 East. Also to be considered will be the cost of drilling and completing the well and the allocation of the cost, the designation of Applicant as Operator of the well, and a 200% charge for the risk involved in drilling and completing the well. The well and lands are located approximately 7 miles southwest of downtown Carlsbad, New Mexico.



MONTGOMERY
& ANDREWS
LAW FIRM

SETH C. McMILLAN
Direct: (505) 982-3873
Email: smcmillan@montand.com
www.montand.com

May 11, 2018

CERTIFIED MAIL
RETURN RECEIPT REQUESTED

TO: ALL OFFSET OPERATORS AND OWNERS ON THE ATTACHED LIST

Re: *Application of Tap Rock Operating, LLC for a Non-Standard Spacing and Proration Unit and Compulsory Pooling, Eddy County, New Mexico, Case No. 16165*

Ladies and Gentlemen:

This will advise that Tap Rock Operating, LLC has filed an Application with the New Mexico Oil Conservation Division for an order approving a non-standard spacing and proration unit comprised of the N/2 of Section 6 and the N/2 of Section 5, Township 23 South, Range 27 East, NMPM, Eddy County, New Mexico, pooling all mineral interests in the Wolfcamp formation (Purple Sage-Wolfcamp Pool) underlying the non-standard unit. The unit will be dedicated to Applicant's proposed **Pliny the Elder 23S27E0605 #201H** well to be drilled from an orthodox location approximately 870 feet from the north line and 330 feet from the west line of Section 4, Township 23 South, Range 27 East, to a bottom hole location approximately 330 feet from the north line and 200 feet from the west line of Section 6, Township 23 South, Range 27 East. Also to be considered will be the cost of drilling and completing the well and the allocation of the cost, the designation of Applicant as Operator of the well, and a 200% charge for the risk involved in drilling and completing the well. The well and lands are located approximately 7 miles southwest of downtown Carlsbad, New Mexico.

A copy of the Application for hearing is enclosed. You are being notified in your capacity as an offsetting operator or interest owner.

This Application will be set for hearing before a Division Examiner on May 31, 2018, at 8:15 a.m. at the New Mexico Oil Conservation Division, 1220 South St. Francis Drive, Santa Fe, New Mexico. You are not required to attend this hearing, but as an owner of an interest that may be affected, you may appear and present testimony. Failure to appear at that time and become a party of record will preclude you from challenging this application at a later time. If you intend to attend the hearing and present testimony or evidence, you must enter your appearance and serve the Division, counsel for the Applicant and other parties with a pre-hearing statement at

REPLY TO:

325 Paseo de Peralta
Santa Fe, New Mexico 87501
Telephone (505) 982-3873 • Fax (505) 982-4289

Post Office Box 2307
Santa Fe, New Mexico 87504-2307

Offset Operators and Owners on the Attached List

May 11, 2018

Page 2

least four business days before the scheduled hearing date in accordance with Division Rule 19.15.4.13.

Very truly yours,

A handwritten signature in black ink, appearing to be 'Seth C. McMillan', written over a horizontal line.

Seth C. McMillan

J. Scott Hall

Enclosures

cc: Dana Arnold (via email, w/encs.)

EXHIBIT A

OFFSET OPERATORS

OXY USA, Inc.

5 Greenway Plaza, Suite 110
Houston, Texas 77046-0521

Cimarex Energy Co. of Colorado

P.O. Box 140907
Irving, TX 75014-0907

Finley Resources, Inc.

P.O. Box 2200
Fort Worth, TX 76113

RKI Exploration & Production, LLC

3500 One Williams Center
Tulsa, OK 74172

Key Energy Services, LLC

6 Desta Drive, Suite 4400
Midland, TX 79705

Marathon Oil Permian, LLC

5555 San Felipe Street
Houston, TX 77056

Mewbourne Oil Company

P.O. Box 5270
Hobbs, NM 88241

Read & Stevens, Inc.

P.O. Box 1518
Roswell, NM 88202-8202

STATE OF NEW MEXICO
DEPARTMENT OF ENERGY, MINERALS AND NATURAL RESOURCES
OIL CONSERVATION DIVISION

APPLICATION OF TAP ROCK OPERATING, LLC
FOR A NON-STANDARD SPACING AND
PRORATION UNIT, COMPULSORY POOLING,
EDDY COUNTY, NEW MEXICO

Case No. _____

APPLICATION

Tap Rock Operating, LLC ("Tap Rock") applies for an order approving a non-standard spacing and proration unit comprised of the N/2 of Section 6 and the N/2 of Section 5, Township 23 South, Range 27 East, NMPM, Eddy County, New Mexico, pooling all mineral interests in the Wolfcamp formation (Purple Sage-Wolfcamp Pool) underlying the non-standard unit, and in support thereof, states:

1. Applicant is the operating affiliate of Tap Rock Resources, LLC.
2. Tap Rock Resources, LLC is an interest owner in the lands that are the subject of this application, and has the right to drill thereon.
3. Applicant proposes to drill its **Pliny the Elder 23S27E0605 #201H** well to a depth sufficient to test the Wolfcamp formation.
4. Applicant seeks to dedicate the N/2 of Section 6 and the N/2 of Section 5 to form a non-standard 640-acre \pm oil spacing and proration unit (project area) in the Wolfcamp formation. The **Pliny the Elder 23S27E0605 #201H** well is an approximately 2-mile horizontal well with a surface location approximately 870 feet from the north line and 300 feet from the west line of Section 4, and a bottom hole location 330 feet from the north line and 200 feet from the west line of Section 6. The first and last take points for the well will be located within the designated setbacks for the pool for the well's project area.

5. Applicant has in good faith sought to obtain the voluntary joinder of all other mineral interest owners in the Wolfcamp formation in the proposed project area for the purposes set forth herein.

6. Although Applicant attempted to obtain voluntary agreements from all mineral interest owners to participate in the drilling of the well or to otherwise commit their interests to the well, certain interest owners have failed or refused to join in dedicating their interests. Therefore, applicant seeks an order pooling all mineral interest owners in the Wolfcamp formation. Applicant seeks to dedicate the N/2 of Section 6 and the N/2 of Section 5, pursuant to NMSA 1978, §§ 70-2-17, 18.

7. Approval of the non-standard unit and the pooling of all mineral interests in the Wolfcamp formation underlying the N/2 of Section 6 and the N/2 of Section 5 will prevent the drilling of unnecessary wells, prevent waste, and protect correlative rights.

WHEREFORE, Applicant requests that this application be set for hearing on May 31, 2018 and that, following notice and hearing, the Division enter its order:

A. Approving a non-standard oil spacing and proration unit and pooling all mineral interests in the N/2 of Section 6 and the N/2 of Section 5, Township 23 South, Range 27 East, NMPM, Eddy County, New Mexico;

B. Designating Applicant as operator of the well;

C. Considering the cost of drilling and completing the wells, and allocating the cost among the wells' working interest owners or mineral interest owners;

D. Approving actual operating charges and costs charged for supervision, together with a provision adjusting the rates pursuant to the COPAS accounting procedure; and

E. Setting a 200% charge for the risk involved in drilling and completing the well in the event a working interest owner or mineral interest owner elects not to participate in the wells.

Respectfully submitted,

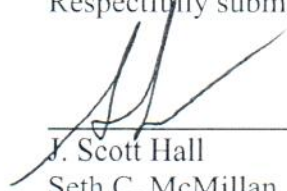

J. Scott Hall
Seth C. McMillan
Montgomery & Andrews, P.A.
Post Office Box 2307
Santa Fe, NM 87504-2307
(505) 982-3873

Dana Arnold
Tap Rock Resources, LLC
602 Park Point Drive, Suite 200
Golden, Colorado 80401
darnold@taprk.com

Attorneys for Tap Rock Operating, LLC

Case No. _____: *Application of Tap Rock Operating, LLC for a Non-Standard Spacing and Proration Unit and Compulsory Pooling, Eddy County, New Mexico.* Applicant seeks an order approving a non-standard spacing and proration unit comprised of the N/2 of Section 6 and the N/2 of Section 5, Township 23 South, Range 27 East, NMPM, Eddy County, New Mexico, pooling all mineral interests in the Wolfcamp formation (Purple Sage-Wolfcamp Pool) underlying the non-standard unit. The unit will be dedicated to Applicant's proposed **Pliny the Elder 23S27E0605 #201H** well to be drilled from an orthodox location approximately 870 feet from the north line and 330 feet from the west line of Section 4, Township 23 South, Range 27 East, to a bottom hole location approximately 330 feet from the north line and 200 feet from the west line of Section 6, Township 23 South, Range 27 East. Also to be considered will be the cost of drilling and completing the well and the allocation of the cost, the designation of Applicant as Operator of the well, and a 200% charge for the risk involved in drilling and completing the well. The well and lands are located approximately 7 miles southwest of downtown Carlsbad, New Mexico.



MONTGOMERY
& ANDREWS
LAW FIRM

SETH C. McMILLAN
Direct: (505) 982-3873
Email: smcmillan@montand.com
www.montand.com

May 23, 2018

CERTIFIED MAIL
RETURN RECEIPT REQUESTED

TO: ALL OFFSETTING OPERATORS/OWNERS ON THE ATTACHED LIST

Re: *Application of Tap Rock Operating, LLC for a Non-Standard Spacing and Proration Unit and Compulsory Pooling, Eddy County, New Mexico, Case No. 16165*

Ladies and Gentlemen:

This will advise that Tap Rock Operating, LLC has filed an Application with the New Mexico Oil Conservation Division for an order approving a non-standard spacing and proration unit comprised of the N/2 of Section 6 and the N/2 of Section 5, Township 23 South, Range 27 East, NMPM, Eddy County, New Mexico, pooling all mineral interests in the Wolfcamp formation (Purple Sage-Wolfcamp Pool) underlying the non-standard unit. The unit will be dedicated to Applicant's proposed **Pliny the Elder 23S27E0605 #201H** well to be drilled from an orthodox location approximately 870 feet from the north line and 330 feet from the west line of Section 4, Township 23 South, Range 27 East, to a bottom hole location approximately 330 feet from the north line and 200 feet from the west line of Section 6, Township 23 South, Range 27 East. Also to be considered will be the cost of drilling and completing the well and the allocation of the cost, the designation of Applicant as Operator of the well, and a 200% charge for the risk involved in drilling and completing the well. The well and lands are located approximately 7 miles southwest of downtown Carlsbad, New Mexico.

A copy of the Application for hearing is enclosed. You are being notified in your capacity as an offsetting operator or interest owner.

This Application will be set for hearing before a Division Examiner on May 31, 2018, at 8:15 a.m. at the New Mexico Oil Conservation Division, 1220 South St. Francis Drive, Santa Fe, New Mexico. You are not required to attend this hearing, but as an owner of an interest that may be affected, you may appear and present testimony. Failure to appear at that time and become a party of record will preclude you from challenging this application at a later time. If you intend to attend the hearing and present testimony or evidence, you must enter your appearance and serve the Division, counsel for the Applicant and other parties with a pre-hearing statement at

REPLY TO:

325 Paseo de Peralta
Santa Fe, New Mexico 87501
Telephone (505) 982-3873 • Fax (505) 982-4289

Post Office Box 2307
Santa Fe, New Mexico 87504-2307

Offset Operators and Owners on the Attached List

May 23, 2018

Page 2

least four business days before the scheduled hearing date in accordance with Division Rule 19.15.4.13.

Very truly yours,

A handwritten signature in dark ink, appearing to be 'Seth C. McMillan', with a long, sweeping horizontal line extending to the right.

Seth C. McMillan
J. Scott Hall

Enclosures

cc: Dana Arnold (via email, w/encs.)

EXHIBIT A

OFFSET OPERATORS

Novo Oil & Gas Northern Delaware, LLC

105 N. Hudson Avenue
Suite 500
Oklahoma City, OK 73102

Scratch Properties, LLC

P.O. Box 1287
Artesia, NM 88211

Streambed Holdings, LLC

4455 Camp Bowie Boulevard
Suite 114, Box 128
Fort Worth, TX 76107

MRC Permian Company

5400 LBJ Freeway
Suite 1500
Dallas, TX 75240

Titus Oil & Gas, LLC

P.O. Box 470898
Fort Worth, TX 76147

Featherstone Development Corporation

P.O. Box 429
Roswell, NM 88202-0429

Llano Natural Resources, LLC

4920 South Loop 289
Suite 206
Lubbock, TX 79429

STATE OF NEW MEXICO
DEPARTMENT OF ENERGY, MINERALS AND NATURAL RESOURCES
OIL CONSERVATION DIVISION

APPLICATION OF TAP ROCK OPERATING, LLC
FOR A NON-STANDARD SPACING AND
PRORATION UNIT, COMPULSORY POOLING,
EDDY COUNTY, NEW MEXICO

Case No. _____

APPLICATION

Tap Rock Operating, LLC ("Tap Rock") applies for an order approving a non-standard spacing and proration unit comprised of the N/2 of Section 6 and the N/2 of Section 5, Township 23 South, Range 27 East, NMPM, Eddy County, New Mexico, pooling all mineral interests in the Wolfcamp formation (Purple Sage-Wolfcamp Pool) underlying the non-standard unit, and in support thereof, states:

1. Applicant is the operating affiliate of Tap Rock Resources, LLC.
2. Tap Rock Resources, LLC is an interest owner in the lands that are the subject of this application, and has the right to drill thereon.
3. Applicant proposes to drill its **Pliny the Elder 23S27E0605 #201H** well to a depth sufficient to test the Wolfcamp formation.
4. Applicant seeks to dedicate the N/2 of Section 6 and the N/2 of Section 5 to form a non-standard 640-acre \pm oil spacing and proration unit (project area) in the Wolfcamp formation. The **Pliny the Elder 23S27E0605 #201H** well is an approximately 2-mile horizontal well with a surface location approximately 870 feet from the north line and 300 feet from the west line of Section 4, and a bottom hole location 330 feet from the north line and 200 feet from the west line of Section 6. The first and last take points for the well will be located within the designated setbacks for the pool for the well's project area.

5. Applicant has in good faith sought to obtain the voluntary joinder of all other mineral interest owners in the Wolfcamp formation in the proposed project area for the purposes set forth herein.

6. Although Applicant attempted to obtain voluntary agreements from all mineral interest owners to participate in the drilling of the well or to otherwise commit their interests to the well, certain interest owners have failed or refused to join in dedicating their interests. Therefore, applicant seeks an order pooling all mineral interest owners in the Wolfcamp formation. Applicant seeks to dedicate the N/2 of Section 6 and the N/2 of Section 5, pursuant to NMSA 1978, §§ 70-2-17, 18.

7. Approval of the non-standard unit and the pooling of all mineral interests in the Wolfcamp formation underlying the N/2 of Section 6 and the N/2 of Section 5 will prevent the drilling of unnecessary wells, prevent waste, and protect correlative rights.

WHEREFORE, Applicant requests that this application be set for hearing on May 31, 2018 and that, following notice and hearing, the Division enter its order:

A. Approving a non-standard oil spacing and proration unit and pooling all mineral interests in the N/2 of Section 6 and the N/2 of Section 5, Township 23 South, Range 27 East, NMPM, Eddy County, New Mexico;

B. Designating Applicant as operator of the well;

C. Considering the cost of drilling and completing the wells, and allocating the cost among the wells' working interest owners or mineral interest owners;

D. Approving actual operating charges and costs charged for supervision, together with a provision adjusting the rates pursuant to the COPAS accounting procedure; and

E. Setting a 200% charge for the risk involved in drilling and completing the well in the event a working interest owner or mineral interest owner elects not to participate in the wells.

Respectfully submitted,

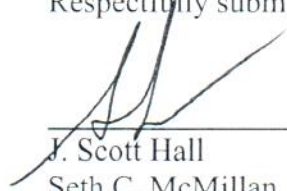

J. Scott Hall
Seth C. McMillan
Montgomery & Andrews, P.A.
Post Office Box 2307
Santa Fe, NM 87504-2307
(505) 982-3873

Dana Arnold
Tap Rock Resources, LLC
602 Park Point Drive, Suite 200
Golden, Colorado 80401
darnold@taprk.com

Attorneys for Tap Rock Operating, LLC

Case No. _____: *Application of Tap Rock Operating, LLC for a Non-Standard Spacing and Proration Unit and Compulsory Pooling, Eddy County, New Mexico.* Applicant seeks an order approving a non-standard spacing and proration unit comprised of the N/2 of Section 6 and the N/2 of Section 5, Township 23 South, Range 27 East, NMPM, Eddy County, New Mexico, pooling all mineral interests in the Wolfcamp formation (Purple Sage-Wolfcamp Pool) underlying the non-standard unit. The unit will be dedicated to Applicant's proposed **Pliny the Elder 23S27E0605 #201H** well to be drilled from an orthodox location approximately 870 feet from the north line and 330 feet from the west line of Section 4, Township 23 South, Range 27 East, to a bottom hole location approximately 330 feet from the north line and 200 feet from the west line of Section 6, Township 23 South, Range 27 East. Also to be considered will be the cost of drilling and completing the well and the allocation of the cost, the designation of Applicant as Operator of the well, and a 200% charge for the risk involved in drilling and completing the well. The well and lands are located approximately 7 miles southwest of downtown Carlsbad, New Mexico.

CARLSBAD
CURRENT-ARGUS

AFFIDAVIT OF PUBLICATION

Ad No.
0001249289

MONTGOMERY & ANDREWS
PO BOX 2307

SANTA FE NM 875042307

I, a legal clerk of the **Carlsbad Current-Argus**, a newspaper published daily at the City of Carlsbad, in said county of Eddy, state of New Mexico and of general paid circulation in said county; that the same is a duly qualified newspaper under the laws of the State wherein legal notices and advertisements may be published; that the printed notice attached hereto was published in the regular and entire edition of said newspaper and not in supplement thereof on the date as follows, to wit:

06/03/18

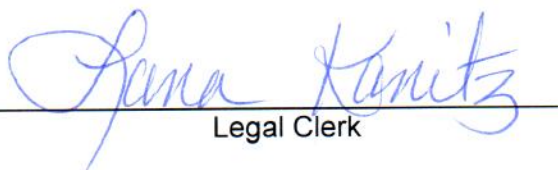
Legal Clerk

Subscribed and sworn before me this
4th of June 2018.

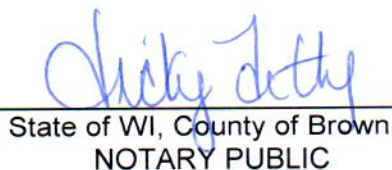
State of WI, County of Brown
NOTARY PUBLIC

9-19-21
My Commission Expires

Ad#:0001249289
P O : Case No. 16165
of Affidavits :0.00

NOTICE

To the following entities, individuals, their heirs, personal representatives, trustees, successors or assigns:
Wallace H. Scott Unified Credit Trust, Trustee: Dorothy Cecile Scott; Cimarex Energy Company; Cimarex Energy Company of Colorado; Marathon Oil Permian, LLC; Novo Oil & Gas Northern Delaware, LLC; Scratch Properties, LLC; Streambed Holdings, LLC; MRC Permian Company; Titus Oil & Gas, LLC; Featherstone Development Corporation; Llano Natural Resources, LLC

Tap Rock Operating, LLC has filed an application with the New Mexico Oil Conservation Division as follows:

Case No. 16165: Applicant seeks an order approving a non-standard spacing and proration unit comprised of the N/2 of Section 6 and the N/2 of Section 5, Township 23 South, Range 27 East, NMPM, Eddy County, New Mexico, pooling all mineral interests in the Wolfcamp formation (Purple Sage-Wolfcamp Pool) underlying the non-standard unit. The unit will be dedicated to Applicant's proposed **Pliny the Elder 23S27E0605 #201H** well to be drilled from an orthodox location approximately 870 feet from the north line and 330 feet from the west line of Section 4, Township 23 South, Range 27 East, to a bottom hole loca-



tion approximately 330 feet from the north line and 200 feet from the west line of Section 6, Township 23 South, Range 27 East. Also to be considered will be the cost of drilling and completing the well and the allocation of the cost, the designation of Applicant as Operator of the well, and a 200% charge for the risk involved in drilling and completing the well. The well and lands are located approximately 7 miles southwest of downtown Carlsbad, New Mexico.

Hearing on this application has been continued to 8:15 a.m. on Thursday, June 14, 2018 at the Oil Conservation Division's offices located at 1220 South St. Francis Drive, Santa Fe, New Mexico 87505. For further information, contact the applicant's attorneys, Seth C. McMillan and J. Scott Hall, Montgomery and Andrews, P.A., 325 Paseo de Peralta, Santa Fe, New Mexico 87501 (505) 982-3873.

Project Locator Map

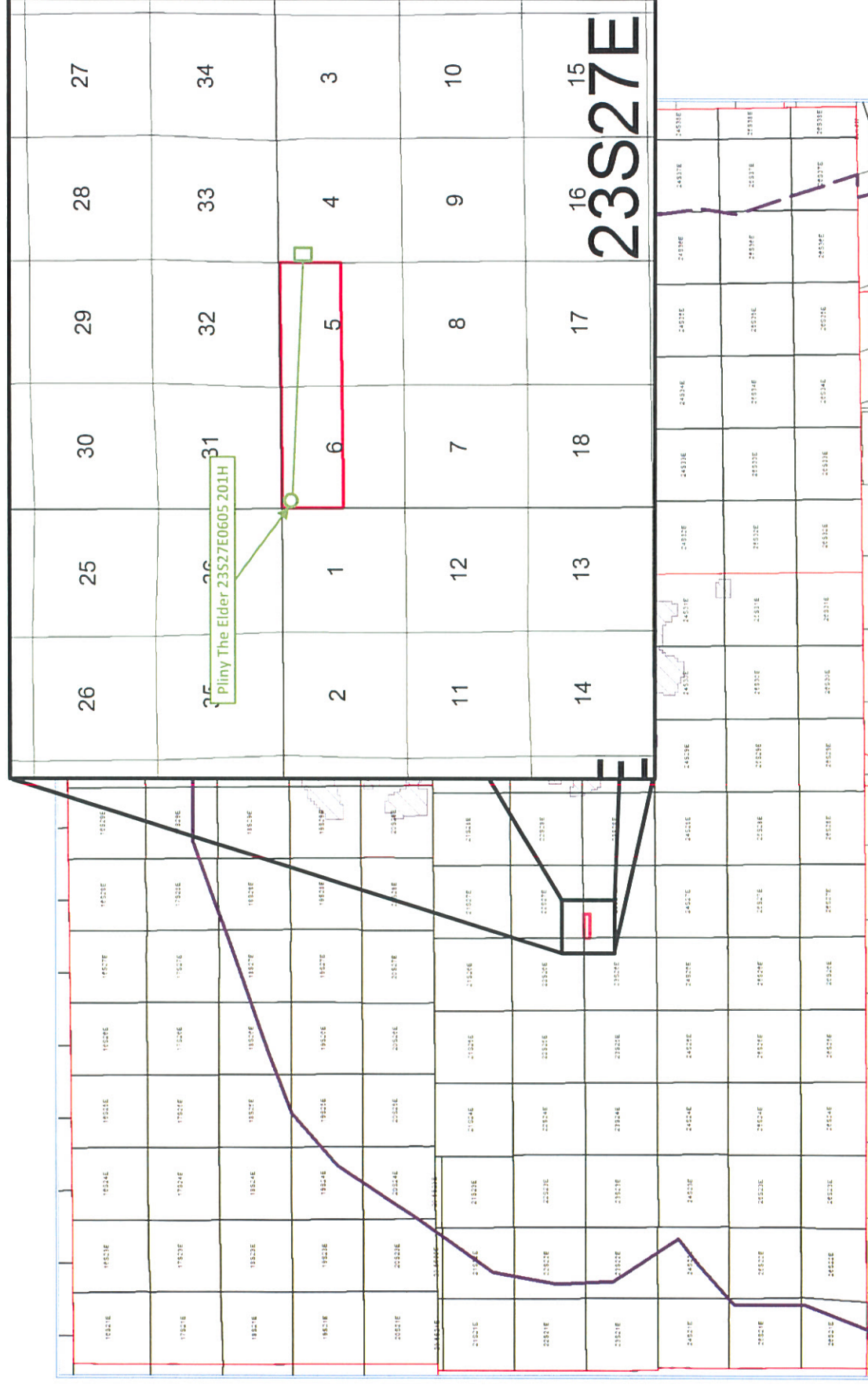

Pliny the Elder 23S27E0605 201H

Case No. 16165

Subsea Structure Map (Top Wolfcamp A)

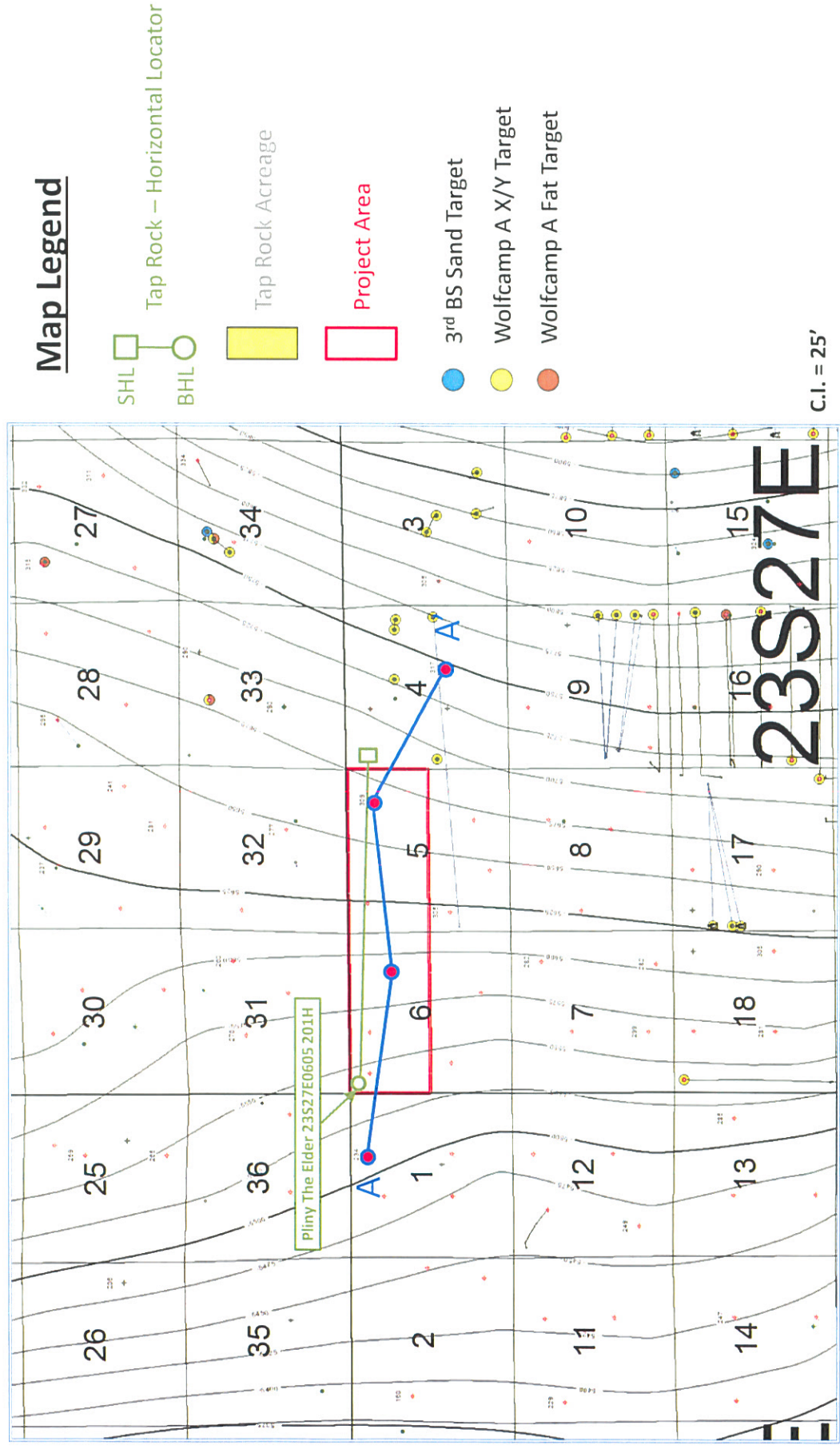

Stratigraphic Cross-Section – A-A'

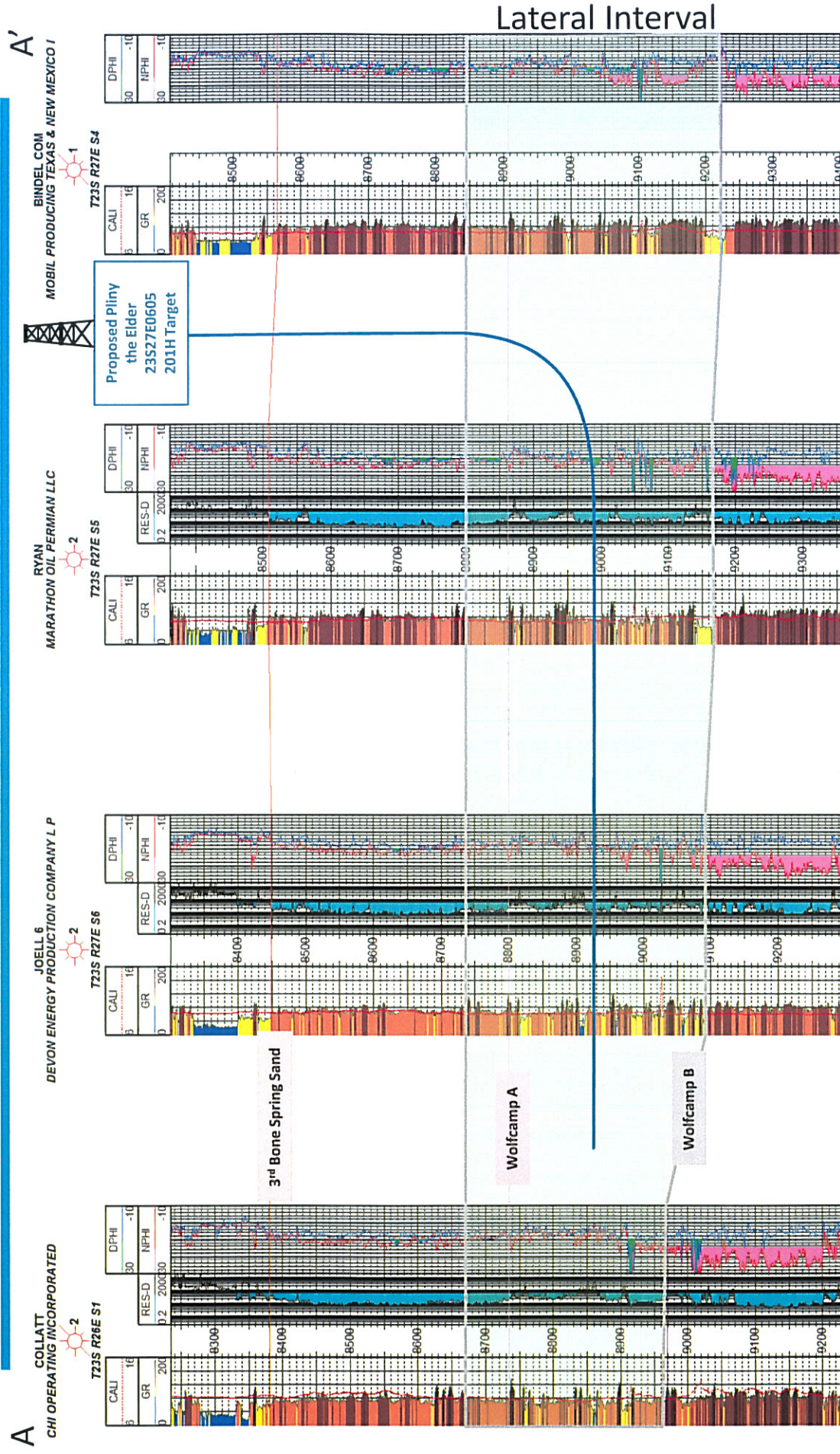

Pliny the Elder 23S27E0605 201H

Case No. 16165



Pliny the Elder 23S27E0605 201H (2 mile E-W Lateral)

**Diagram not to scale*

Pliny the Elder 23S27E0605 201H
Surface Hole: 870' FNL & 330' FWL of sec 4-23S-27E
Bottom Hole: 333' FNL & 200' FWL of sec 6-23S-27E

