

**BEFORE THE OIL CONSERVATION COMMISSION
EXAMINER HEARING NOVEMBER 13, 2018**

CASE NO. 16260

GRIZZLY SWD #1 WELL

EDDY COUNTY, NEW MEXICO

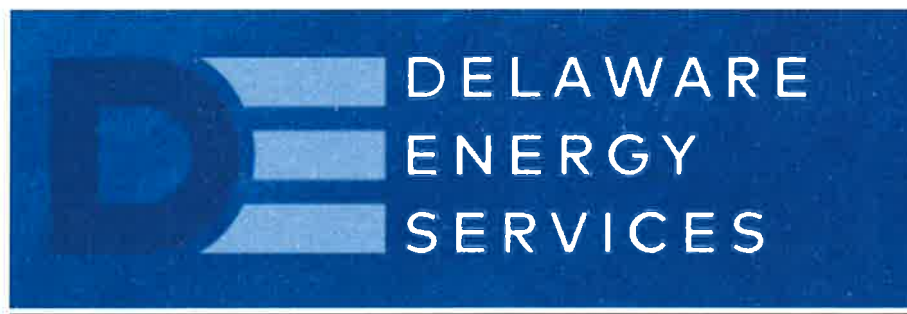

October 18, 2018

State of New Mexico Oil Conservation Division
Attn: Phillip Goetze
1220 South St. Francis Drive
Santa Fe, NM 87505

Re: Grizzly SWD #1
Updated Location

Mr. Goetze:

Delaware Energy, LLC has amended the location for the Grizzly SWD #1. The enclosed packet has been re-sent to all affected persons. We have found that there are no new wells within the AOR and there has been no change to the affected person.

<u>Well:</u>	Grizzly SWD #1
<u>API:</u>	Pending
<u>Disposal Zone:</u>	Devonian Formations (from 13,420' - 14,420')
<u>Location:</u>	205' FSL & 765' FEL, UL P, Sec. 11-T24S-R27E, Eddy Co., NM
<u>Applicants Name:</u>	Delaware Energy, L.L.C.
<u>Applicants Address:</u>	405 N. Marienfeld, Suite 200, Midland, TX 79701

Please contact me if you have any questions at 432-685-7005 or 432-269-3789.

Sincerely,



Sarah Presley
Operations Manager

s.presley@delawareenergy.com

Delaware Energy, LLC
Application for Injection/SWD
Grizzly SWD #1

UL P, Sec. 11, T-24-S, R-27-E, 205' FSL & 765' FEL, Eddy Co., NM

October 18, 2018

Contents:

1. Administrative Application Checklist
2. Form C-108: Application for Authority to Inject
3. Form C-108 Additional Questions Answered
4. Form C-102
5. Chemical Analysis of Bone Spring Formation Water Sample
6. Chemical Analysis of Wolfcamp Formation Water Sample
7. Chemical Analysis of Delaware Formation Water Sample
8. Fresh water sample
9. Planned wellbore diagram for the Grizzly SWD #1
10. ~~Tabular Data on All Wells of Public Record within the Area of Review which Penetrate the Proposed Injection Zone~~ (No applicable wells)
11. Map Identifying all Wells and Leases within Two Miles of Any Proposed Injection Well with a One Mile Radius Circle Drawn Around the Proposed Injection Well
12. Sample of Letter Sent with This Application Packet to Owner of Surface of the Land on Which the Well is to be Located and to each Leasehold Operator within One Mile of the Well Location
13. Legal Notice that was run as required in the Carlsbad Current-ARGUS
14. Formation Tops
15. Certified Mailers
16. Seismicity Assessment

RECEIVED:	REVIEWER:	TYPE:	APP NO:
-----------	-----------	-------	---------

ABOVE THIS TABLE FOR OCD DIVISION USE ONLY

NEW MEXICO OIL CONSERVATION DIVISION
 - Geological & Engineering Bureau -
 1220 South St. Francis Drive, Santa Fe, NM 87505

**ADMINISTRATIVE APPLICATION CHECKLIST**

THIS CHECKLIST IS MANDATORY FOR ALL ADMINISTRATIVE APPLICATIONS FOR EXCEPTIONS TO DIVISION RULES AND
 REGULATIONS WHICH REQUIRE PROCESSING AT THE DIVISION LEVEL IN SANTA FE

Applicant: Delaware Energy, LLC	OGRID Number: 371195
Well Name: Grizzly SWD #1	API: Pending
Pool: SWD; Devonian	Pool Code: 96101

**SUBMIT ACCURATE AND COMPLETE INFORMATION REQUIRED TO PROCESS THE TYPE OF APPLICATION
 INDICATED BELOW**

- 1) **TYPE OF APPLICATION:** Check those which apply for [A]
- A. Location – Spacing Unit – Simultaneous Dedication
☐ NSL ☐ NSP (PROJECT AREA) ☐ NSP (PRORATION UNIT) ☐ SD
- B. Check one only for [I] or [II]
- [I] Commingling – Storage – Measurement
☐ DHC ☐ CTB ☐ PLC ☐ PC ☐ OLS ☐ OLM
- [II] Injection – Disposal – Pressure Increase – Enhanced Oil Recovery
☐ WFX ☐ PMX ☒ SWD ☐ IPI ☐ EOR ☐ PPR

2) **NOTIFICATION REQUIRED TO:** Check those which apply.

- A. ☒ Offset operators or lease holders
 B. ☐ Royalty, overriding royalty owners, revenue owners
 C. ☒ Application requires published notice
 D. ☒ Notification and/or concurrent approval by SLO
 E. ☐ Notification and/or concurrent approval by BLM
 F. ☒ Surface owner
 G. ☒ For all of the above, proof of notification or publication is attached, and/or,
 H. ☐ No notice required

FOR OCD ONLY

- ☐ Notice Complete
☐ Application Content Complete

- 3) **CERTIFICATION:** I hereby certify that the information submitted with this application for administrative approval is **accurate** and **complete** to the best of my knowledge. I also understand that **no action** will be taken on this application until the required information and notifications are submitted to the Division.

Note: Statement must be completed by an individual with managerial and/or supervisory capacity.

Mike McCurdy

Print or Type Name

Signature

10/18/2018

Date

432-685-7005

Phone Number

m.mccurdy@delawareenergy.com

e-mail Address

APPLICATION FOR AUTHORIZATION TO INJECT

- I. PURPOSE: Secondary Recovery Pressure Maintenance XXX Disposal Storage
Application qualifies for administrative approval? XX Yes No
- II. OPERATOR: Delaware Energy, LLC
ADDRESS: 405 North Marienfeld, Suite 250, Midland TX 79701
CONTACT PARTY: Mike McCurdy PHONE: 432-312-5251
- III. WELL DATA: Complete the data required on the reverse side of this form for each well proposed for injection.
Additional sheets may be attached if necessary.
- IV. Is this an expansion of an existing project? Yes XXXX No
If yes, give the Division order number authorizing the project: _____
- V. Attach a map that identifies all wells and leases within two miles of any proposed injection well with a one-half mile radius circle drawn around each proposed injection well. This circle identifies the well's area of review.
- VI. Attach a tabulation of data on all wells of public record within the area of review which penetrate the proposed injection zone. Such data shall include a description of each well's type, construction, date drilled, location, depth, record of completion, and a schematic of any plugged well illustrating all plugging detail.
- VII. Attach data on the proposed operation, including:
1. Proposed average and maximum daily rate and volume of fluids to be injected;
 2. Whether the system is open or closed;
 3. Proposed average and maximum injection pressure;
 4. Sources and an appropriate analysis of injection fluid and compatibility with the receiving formation if other than reinjected produced water; and,
 5. If injection is for disposal purposes into a zone not productive of oil or gas at or within one mile of the proposed well, attach a chemical analysis of the disposal zone formation water (may be measured or inferred from existing literature, studies, nearby wells, etc.).
- *VIII. Attach appropriate geologic data on the injection zone including appropriate lithologic detail, geologic name, thickness, and depth. Give the geologic name, and depth to bottom of all underground sources of drinking water (aquifers containing waters with total dissolved solids concentrations of 10,000 mg/l or less) overlying the proposed injection zone as well as any such sources known to be immediately underlying the injection interval.
- IX. Describe the proposed stimulation program, if any.
- *X. Attach appropriate logging and test data on the well. (If well logs have been filed with the Division, they need not be resubmitted).
- *XI. Attach a chemical analysis of fresh water from two or more fresh water wells (if available and producing) within one mile of any injection or disposal well showing location of wells and dates samples were taken.
- XII. Applicants for disposal wells must make an affirmative statement that they have examined available geologic and engineering data and find no evidence of open faults or any other hydrologic connection between the disposal zone and any underground sources of drinking water.
- XIII. Applicants must complete the "Proof of Notice" section on the reverse side of this form.
- XIV. Certification: I hereby certify that the information submitted with this application is true and correct to the best of my knowledge and belief.
- NAME: Mike McCurdy TITLE: Vice-President
SIGNATURE:  DATE: 10/17/2018
E-MAIL ADDRESS: m.mccurdy@delawareenergy.com
- * If the information required under Sections VI, VIII, X, and XI above has been previously submitted, it need not be resubmitted. Please show the date and circumstances of the earlier submittal: _____

DISTRIBUTION: Original and one copy to Santa Fe with one copy to the appropriate District Office

III. WELL DATA

A. The following well data must be submitted for each injection well covered by this application. The data must be both in tabular and schematic form and shall include:

- (1) Lease name; Well No.; Location by Section, Township and Range; and footage location within the section.
- (2) Each casing string used with its size, setting depth, sacks of cement used, hole size, top of cement, and how such top was determined.
- (3) A description of the tubing to be used including its size, lining material, and setting depth.
- (4) The name, model, and setting depth of the packer used or a description of any other seal system or assembly used.

Division District Offices have supplies of Well Data Sheets which may be used or which may be used as models for this purpose. Applicants for several identical wells may submit a "typical data sheet" rather than submitting the data for each well.

B. The following must be submitted for each injection well covered by this application. All items must be addressed for the initial well. Responses for additional wells need be shown only when different. Information shown on schematics need not be repeated.

- (1) The name of the injection formation and, if applicable, the field or pool name.
- (2) The injection interval and whether it is perforated or open-hole.
- (3) State if the well was drilled for injection or, if not, the original purpose of the well.
- (4) Give the depths of any other perforated intervals and detail on the sacks of cement or bridge plugs used to seal off such perforations.
- (5) Give the depth to and the name of the next higher and next lower oil or gas zone in the area of the well, if any.

XIV. PROOF OF NOTICE

All applicants must furnish proof that a copy of the application has been furnished, by certified or registered mail, to the owner of the surface of the land on which the well is to be located and to each leasehold operator within one-half mile of the well location.

Where an application is subject to administrative approval, a proof of publication must be submitted. Such proof shall consist of a copy of the legal advertisement which was published in the county in which the well is located. The contents of such advertisement must include:

- (1) The name, address, phone number, and contact party for the applicant;
- (2) The intended purpose of the injection well; with the exact location of single wells or the Section, Township, and Range location of multiple wells;
- (3) The formation name and depth with expected maximum injection rates and pressures; and,
- (4) A notation that interested parties must file objections or requests for hearing with the Oil Conservation Division, 1220 South St. Francis Dr., Santa Fe, New Mexico 87505, within 15 days.

NO ACTION WILL BE TAKEN ON THE APPLICATION UNTIL PROPER PROOF OF NOTICE HAS BEEN SUBMITTED.

NOTICE: Surface owners or offset operators must file any objections or requests for hearing of administrative applications within 15 days from the date this application was mailed to them.

INJECTION WELL DATA SHEET

OPERATOR: Delaware Energy, LLCWELL NAME & NUMBER: Grizzly SWD # 1WELL LOCATION: 205' FSL & 765' FEL P 11 SECTION 24S TOWNSHIP 27E RANGEWELLBORE SCHEMATIC see attached wellbore sketchWELL CONSTRUCTION DATASurface Casing

Hole Size: 17.5" Casing Size: 13-3/8", 54.5#
Cemented with: 500 sx. or ft³
Top of Cement: surface Method Determined: Plan to Circulate

Intermediate Casing

Hole Size: 12-1/4" Casing Size: 9-5/8", 47#, L-80
Cemented with: 2,500' sx. or ft³
Top of Cement: surface Method Determined: Plan to Circulate

Production Casing

Hole Size: 8-1/2" Casing Size: 7-5/8", 39#, P-110
Cemented with: 650 sx. or ft³
Top of Cement: Top of Liner Method Determined: Plan to Circulate to liner top

Total Depth: 14,420'Injection Interval

13,420' feet to 14,420'
(OPEN HOLE)

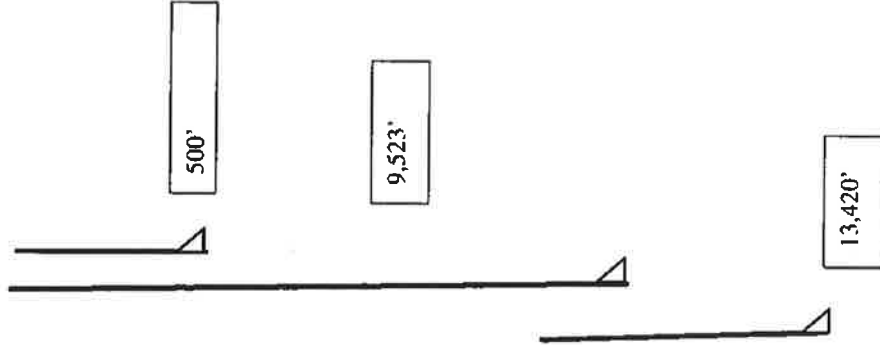

INJECTION WELL DATA SHEETTubing Size: 5.5" BTC x 5.5" Flush Joint Lining Material: Fiber GlassType of Packer: Weatherford Arrow Set 1XPacker Setting Depth: 13,370'Other Type of Tubing/Casing Seal (if applicable): noneAdditional Data1. Is this a new well drilled for injection? XXXXX Yes NoIf no, for what purpose was the well originally drilled? N/A2. Name of the Injection Formation: Devonian3. Name of Field or Pool (if applicable): SWD; Devonian4. Has the well ever been perforated in any other zone(s)? List all such perforated intervals and give plugging detail, i.e. sacks of cement or plug(s) used. N/A

5. Give the name and depths of any oil or gas zones underlying or overlying the proposed injection zone in this area: _____

Below: none

Next Higher: Delaware 4,200' - 5,770'; Bone Springs 6,272' - 8,720'; Wolfcamp 8,720' - 10,900'; Strawn 10,930' - 11,070'; Atoka 11,070' - 11,770';
 Morrow 11,770' - 12,600'.

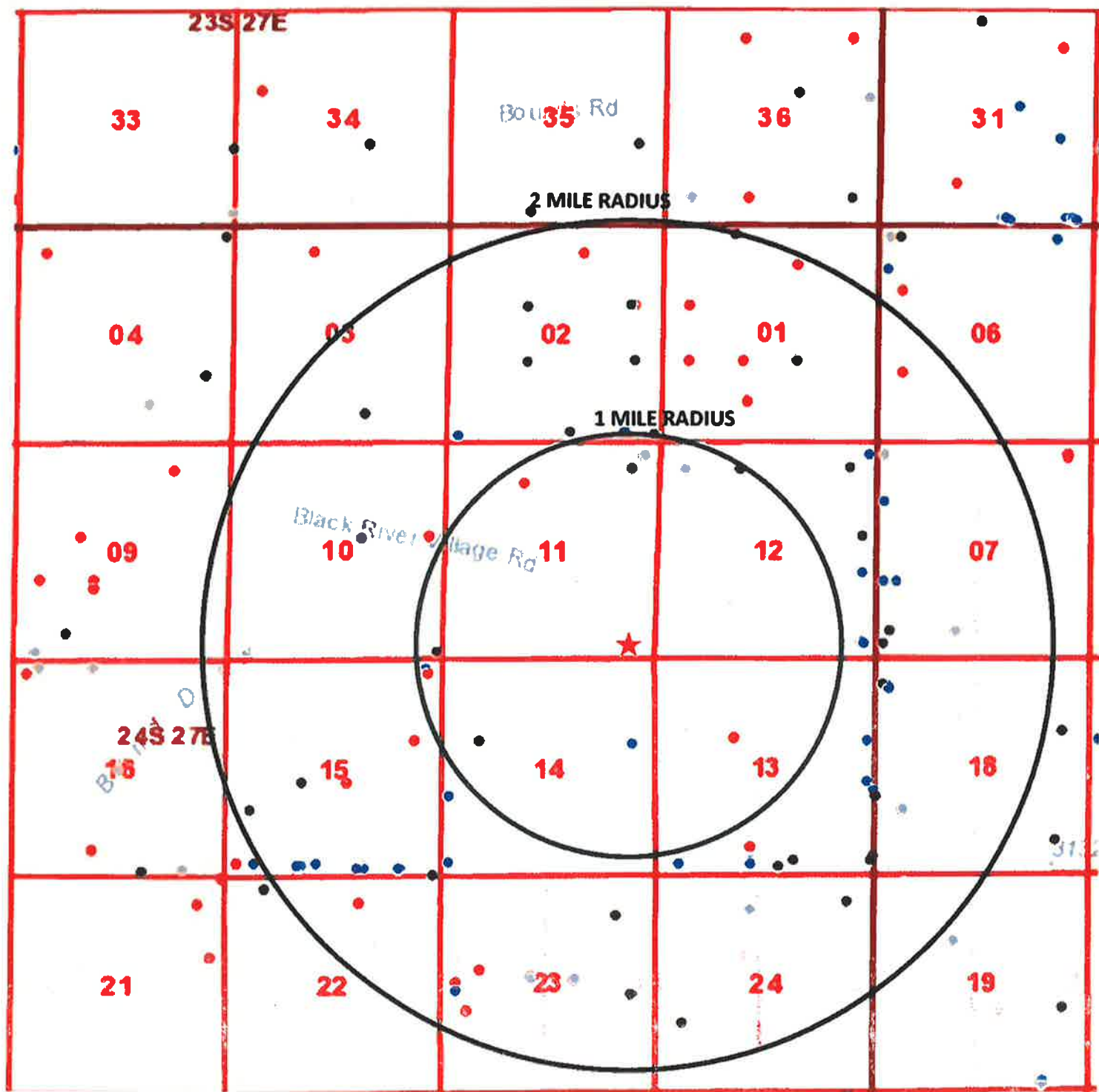

WELLS – ONE MILE RADIUS

NO WELLS PENETRATE THE DEVONIAN FORMATION IN THE AOR

SECTION 11-T24S-R27E



**Grizzly SWD #1
(Proposed Location)
Delaware Energy, LLC**

BEFORE THE OIL CONSERVATION DIVISION
Santa Fe, New Mexico
Exhibit No. 1A
Submitted by: Delaware Energy
Hearing Date: November 13, 2018
Case # 16260

Additional Questions on C-108

VII.

1. Proposed average and maximum daily rate and volume of fluids to be injected;

Average 15,000-20,000 BWPD, Max 25,000 BWPD

2. Whether the system is open or closed;

Open System, Commercial SWD

3. Proposed average and maximum injection pressure;

Average 1,500-2,400 PSI, Max 2,684 PSI

4. Sources and an appropriate analysis of injection fluid and compatibility with the receiving formation if other than reinjected produced water; and,

Bone Spring, Delaware, and Wolfcamp produced water. No known incompatibility exists with these produced water types and the Devonian. Devonian formation is used as a disposal interval throughout the Delaware Basin for Wolfcamp, Bone Springs, and Delaware produced water. See attached water analysis from Bone Spring, Wolfcamp, and Delaware produced water.

5. If injection is for disposal purposes into a zone not productive of oil or gas at or within one mile of the proposed well, attach a chemical analysis of the disposal zone formation water (may be measured or inferred from existing literature, studies, nearby wells, etc.).

Disposal zone produces water and no hydrocarbons, nearby Devonian test wells have only tested water in DST's. Nearby Top Gun SWD tested Sulphur water.

***VIII. Attach appropriate geologic data on the injection zone including appropriate lithologic detail, geologic name, thickness, and depth. Give the geologic name, and depth to bottom of all underground sources of drinking water (aquifers containing waters with total dissolved solids concentrations of 10,000 mg/l or less) overlying the proposed injection zone as well as any such sources known to be immediately underlying the injection interval.**

The proposed disposal interval is in the Devonian formation 13,420'-14,420'. Devonian is an impermeable organic Shale at the very top (13,320 ft, Woodford Shale) 100ft thick followed by permeable lime, dolomite, and small amount of shale 1000ft thick. There are no fresh water zones underlying the proposed injection zone. Usable water depth is from surface to +/- 150', the water source is older alluvium (Quaternary). All the fresh water wells in the area have an average depth to water of 150ft.

IX. Describe the proposed stimulation program, if any.

60,000 gallons 20% HCL acid job with packer

X. Attach appropriate logging and test data on the well

Mud log will be filed after the well has been drilled. All cased hole and open hole Logs will be filed following drilling operations.

XI. Attach a chemical analysis of fresh water from two or more fresh water wells (if available and producing) within one mile of any injection or disposal well showing location of wells and dates samples were taken.

No active water wells are in section 11, two water wells are location in section 12 within 1 mile. These wells are located on private property and no sample was obtained from these wells.

XII. Applicants for disposal wells must make an affirmative statement that they have examined available geologic and engineering data and find no evidence of open faults or any other hydrologic connection between the disposal zone and any underground sources of drinking water.

BEFORE THE OIL CONSERVATION DIVISION

Santa Fe, New Mexico

Exhibit No. 1B

Submitted by: Delaware Energy

Hearing Date: November 13, 2018

Case # 16260

Delaware Energy, L.L.C. has reviewed and examined available geologic and engineering data in the area of interest for the Grizzly SWD #1 and have found no evidence of faults or other hydrologic connections between Devonian disposal zone and the underground sources of drinking water. Furthermore, there exist many impermeable intervals between the injection interval and the fresh ground water from the top of the Devonian Carbonate and the base of the ground water.

Mike McCurdy

Vice President

10/17/2018

Title

Date

III. WELL DATA

(1) Lease name; Well No.; Location by Section, Township and Range; and footage location within the section.

Grizzly SWD #1, Sec. 11-T24S-R27E, 205' FSL & 765' FEL, UL P, Eddy County, New Mexico

(2) Each casing string used with its size, setting depth, sacks of cement used, hole size, top of cement, and how such top was determined.

Casing Size	Setting Depth	Sacks of Cement	Hole Size	Top of Cement	Determined
13-3/8"	500'	500	17-1/2"	Surface	CIRC
9-5/8"	9,523'	2500	12-1/4"	Surface	CIRC
7-5/8"	9,323'-13,420'	650	8-1/2"	Surface	CIRC

(3) A description of the tubing to be used including its size, lining material, and setting depth.

5-1/2" BTC X 5-1/2" Flush Joint, Internally Fiber Glass Coated Tubing set 50 to 100ft above open hole

(4) The name, model, and setting depth of the packer used or a description of any other seal system or assembly used.

Weatherford Arrow Set 1X injection packer, nickel plated with on/off tool

B. The following must be submitted for each injection well covered by this application. All items must be addressed for the initial well. Responses for additional wells need be shown only when different. Information shown on schematics need not be repeated.

(1) The name of the injection formation and, if applicable, the field or pool name.

Devonian Formation

Pool Name: SWD (Devonian)

(2) The injection interval and whether it is perforated or open-hole.

13,420' to 14,420' (Open hole)

(3) State if the well was drilled for injection or, if not, the original purpose of the well.

Well is a planned new drill for SWD

(4) Give the depths of any other perforated intervals and detail on the sacks of cement or bridge plugs used to seal off such perforations.

None, well is a planned new drill

(5) Give the depth to and the name of the next higher and next lower oil or gas zone in the area of the well, if any.

Next Higher: Delaware 4,200' – 5,770'; Bone Springs 6,272'-8,720'; Wolfcamp 8,720'- 10,900'; Strawn 10,930-11,070', Atoka 11,070'-11,770'; Morrow 11,770' – 12,600'

Next Lower: None

DISTRICT IV
1820 S. St. Francis Dr., Santa Fe, NM 87505
Phone (505) 478-3400 Fax (505) 478-3401

OIL CONSERVATION DIVISION
1220 South St. Francis Dr.
Santa Fe, New Mexico 87505

**Submit one copy to appropriate
District Office**

□ AMENDED REPORT

API Number		Pool Code	Pool Name
		96101	SWD; DEVONIAN
Property Code	Property Name		Well Number
	GRIZZLY SWD		1
OGRIID No.	Operator Name		Elevation
371195	DELAWARE ENERGY		3119'

UL or lot No.	Section	Township	Range	Lot Idn	Feet from the	North/South line	Feet from the	East/West line	County
P	11	24 S	27 E		205	SOUTH	765	EAST	EDDY

UL or lot No.	Section	Township	Range	Lot Idn	Feet from the	North/South line	Feet from the	East/West line	County
---------------	---------	----------	-------	---------	---------------	------------------	---------------	----------------	--------

Dedicated Acres	Joint or Infill	Consolidation Code	Order No.
-----------------	-----------------	--------------------	-----------

NO ALLOWABLE WILL BE ASSIGNED TO THIS COMPLETION UNTIL ALL INTERESTS HAVE BEEN CONSOLIDATED
OR A NON-STANDARD UNIT HAS BEEN APPROVED BY THE DIVISION

W-11 NON-STANDARD UNIT HAS BEEN APPROVED BY THE DIVISION

N:450930.6
E:597132.7
(NAD 83)

N:450881.8
E:591935.4
(NAD 83)

N:450930.6
E:597132.7
(NAD 83)

N:445538.9
E:591872.5
(NAD 83)

N:450930.6
E:597132.7
(NAD 83)

SURFACE LOCATION
Lat - N 32.22548278°
Long - W 104.15533593°
NMSPCE- N 445810.0
E 596379.1
(NAD-83)

205' 765'

N:445538.9
E:591872.5
(NAD 83)

N:450930.6
E:597132.7
(NAD 83)

OPERATOR CERTIFICATION

I hereby certify that the information contained herein is true and complete to the best of my knowledge and belief, and that this organization either owns a working interest or unleased mineral interest in the land including the proposed bottom hole location or has a right to drill this well at this location pursuant to a contract with an owner of such a mineral or working interest, or to a voluntary pooling agreement or a compulsory pooling order heretofore entered by the division.

Signature

10/17/18
 Date

SARAH PRESLEY
Printed Name

s.presley@delawareenergy.com
Email Address

SURVEYOR CERTIFICATION

I hereby certify that the well location shown on this plat was plotted from field notes of actual surveys made by me or under my supervision and that the same is true and correct to the best of my belief.

AUGUST 16, 2018
 Date Surveyed

Signature of Professional Surveyor

Certificate No. 7977
 Date of Survey

0' 500' 1000' 1500' 2000'

SCALE: 1" = 1000'

WO Num.: 33988

**SECTION 11, TOWNSHIP 24 SOUTH, RANGE 27 EAST, N.M.P.M.,
EDDY COUNTY, NEW MEXICO.**

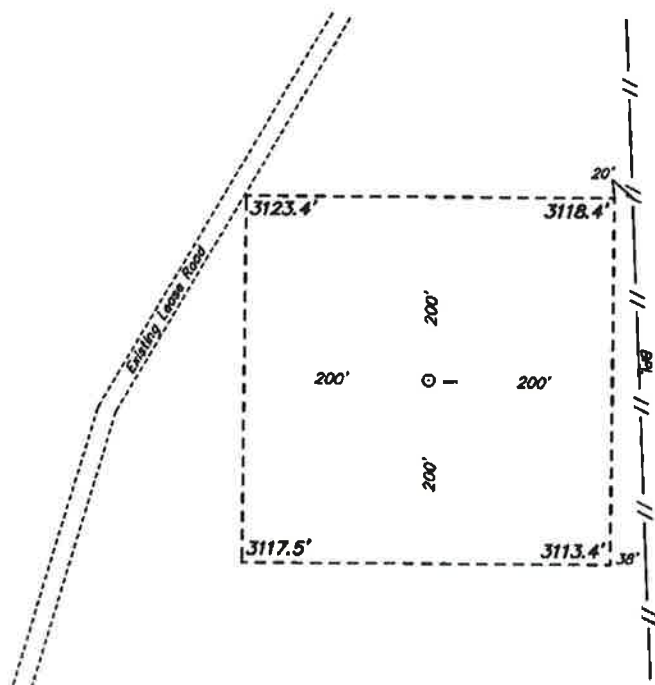

**GRIZZLY SWD #1
ELEV. - 3119'**

Lat - N 32.22548276°
Long - W 104.15533593°
NMSPCE- N 445810.0
E 596379.1
(NAD-83)

CARLSBAD, NM IS ±10 MILES TO THE NORTH OF LOCATION.

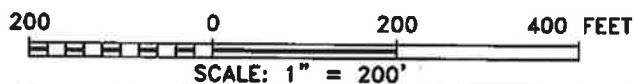

DELAWARE ENERGY

REF: GRIZZLY SWD #1 / WELL PAD TOPO

*THE GRIZZLY SWD #1 LOCATED 205' FROM
THE SOUTH LINE AND 765' FROM THE EAST LINE OF
SECTION 11, TOWNSHIP 24 SOUTH, RANGE 27 EAST,
N.M.P.M., EDDY COUNTY, NEW MEXICO.*



P.O. Box 1786 (575) 393-7316 - Office
1120 N. West County Rd. (575) 392-2206 - Fax
Hobbs, New Mexico 88241 basin-surveys.com

**SECTION 11, TOWNSHIP 24 SOUTH, RANGE 27 EAST, N.M.P.M.,
EDDY COUNTY, NEW MEXICO.**

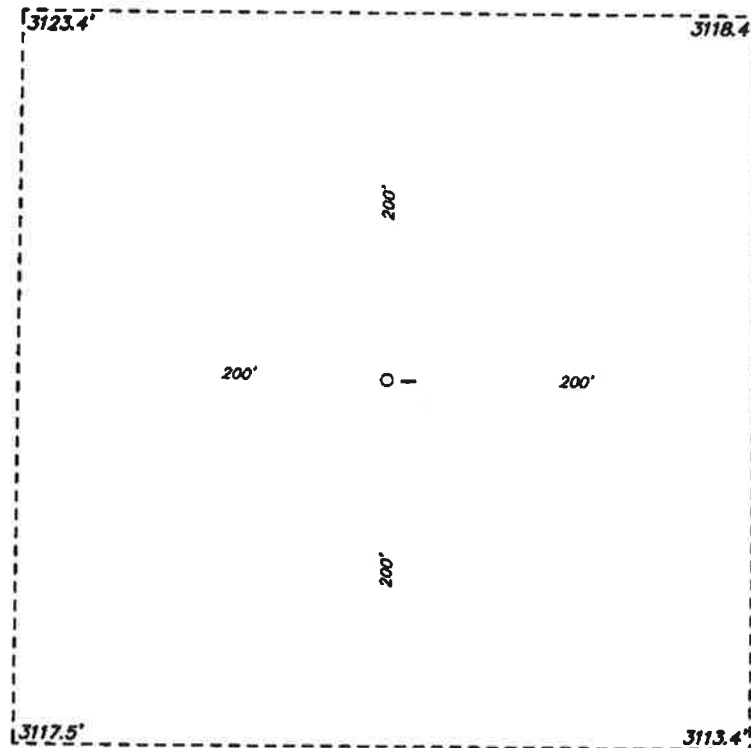

DELAWARE ENERGY

REF: GRIZZLY SWD #1 / WELL PAD • TOPO

*THE GRIZZLY SWD #1 LOCATED 205' FROM
THE SOUTH LINE AND 765' FROM THE EAST LINE OF
SECTION 11, TOWNSHIP 24 SOUTH, RANGE 27 EAST,
N.M.P.M., EDDY COUNTY, NEW MEXICO.*

**basin
surveys**
focused on excellence
in the oilfield

P.O. Box 1786
1120 N. West County Rd.
Hobbs, New Mexico 88241
(575) 393-7316 - Office
(575) 392-2206 - Fax
basinsurveys.com

**SECTION 11, TOWNSHIP 24 SOUTH, RANGE 27 EAST, N.M.P.M.,
EDDY COUNTY, NEW MEXICO.**

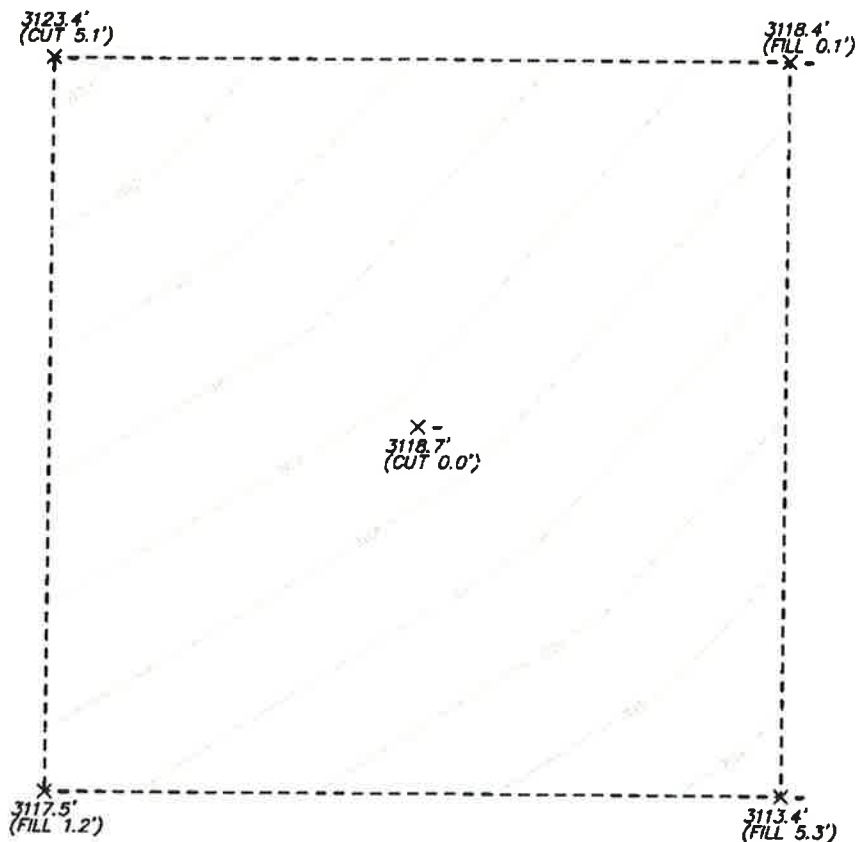

DELAWARE ENERGY

REF: GRIZZLY SWD #1 / CUT & FILL

THE GRIZZLY SWD #1 LOCATED 205' FROM
THE SOUTH LINE AND 765' FROM THE EAST LINE OF
SECTION 11, TOWNSHIP 24 SOUTH, RANGE 27 EAST,
N.M.P.M., EDDY COUNTY, NEW MEXICO.



P.O. Box 1786 (575) 393-7516 - Office
1120 N. West County Rd. (575) 392-2206 - Fax
Hobbs, New Mexico 88241 basinsurveys.com

W.O. Number: 33988 Drawn By: K. GOAD Date: 08-31-2018 Survey Date: 08-16-2018 Sheet 1 of 1 Sheets

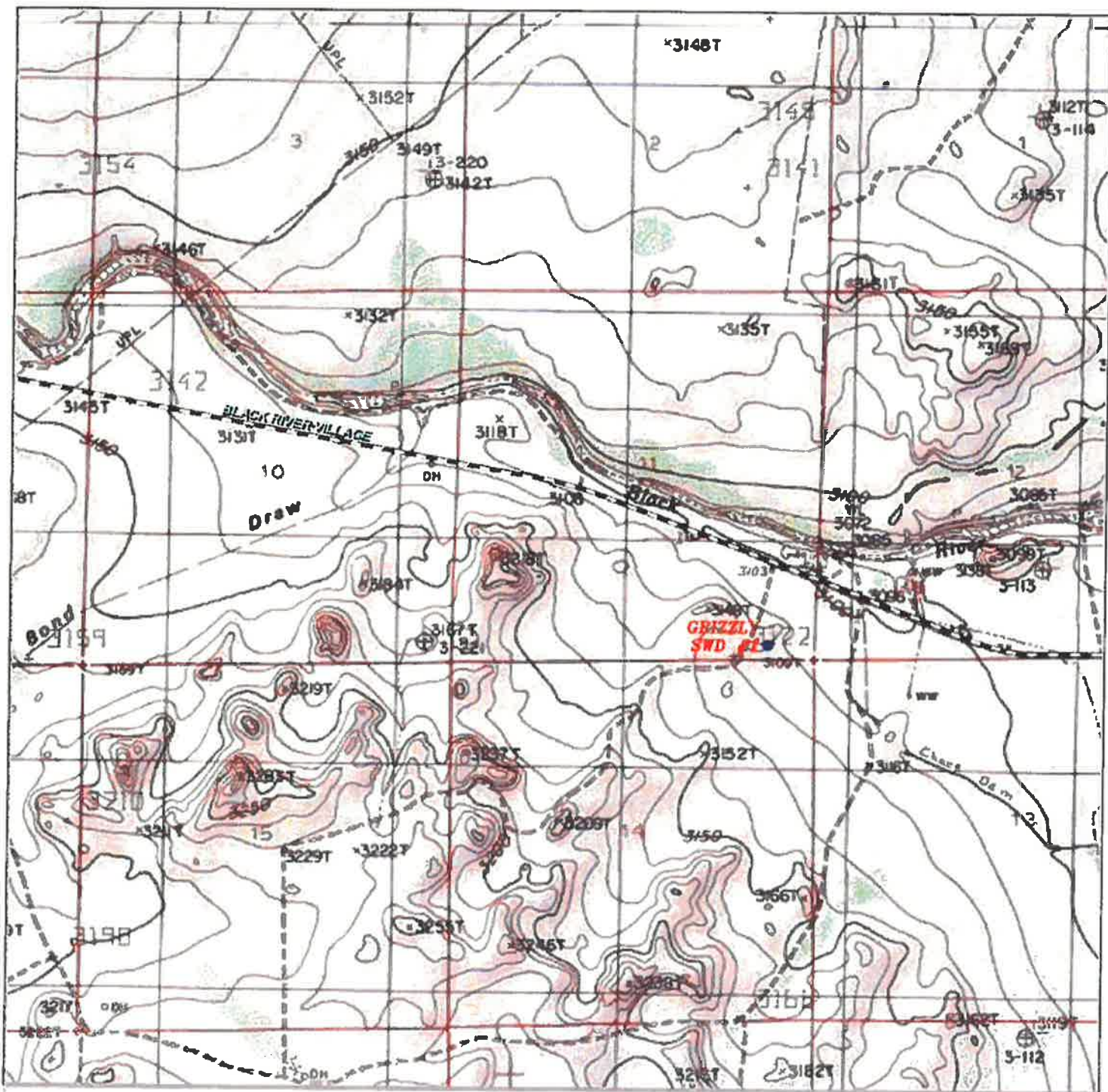

GRIZZLY SWD #1

Located 205' FSL & 765' FEL
 Section 11, Township 24 South, Range 27 East,
 N.M.P.M., Eddy County, New Mexico.

basin
surveys
 focused on excellence
 in the oilfield

P.O. Box 1786
 1120 N. West County Rd.
 Hobbs, New Mexico 88241
 (575) 393-7316 ~ Office
 (575) 392-2206 ~ Fax
 basin-surveys.com

0' 1000' 2000' 3000' 4000'
 SCALE: 1" = 2000'

W.O. Number: KJG ~ 33988

Survey Date: 08-16-2018

YELLOW TINT ~ USA LAND
 BLUE TINT ~ STATE LAND
 NATURAL COLOR ~ FEE LAND



DELAWARE
ENERGY



GRIZZLY SWD #1

Located 205' FSL & 765' FEL
 Section 11, Township 24 South, Range 27 East,
 N.M.P.M., Eddy County, New Mexico.

basin
surveys
 focused on excellence
 in the oilfield

P.O. Box 1786
 1120 N. West County Rd.
 Hobbs, New Mexico 88241
 (575) 393-7316 - Office
 (575) 392-2206 - Fax
 basin-surveys.com

0' 1000' 2000' 3000' 4000'
 SCALE: 1" = 2000'

W.O. Number: KJG - 33988

Survey Date: 08-16-2018

YELLOW TINT - USA LAND
 BLUE TINT - STATE LAND
 NATURAL COLOR - FEE LAND



DELAWARE
ENERGY

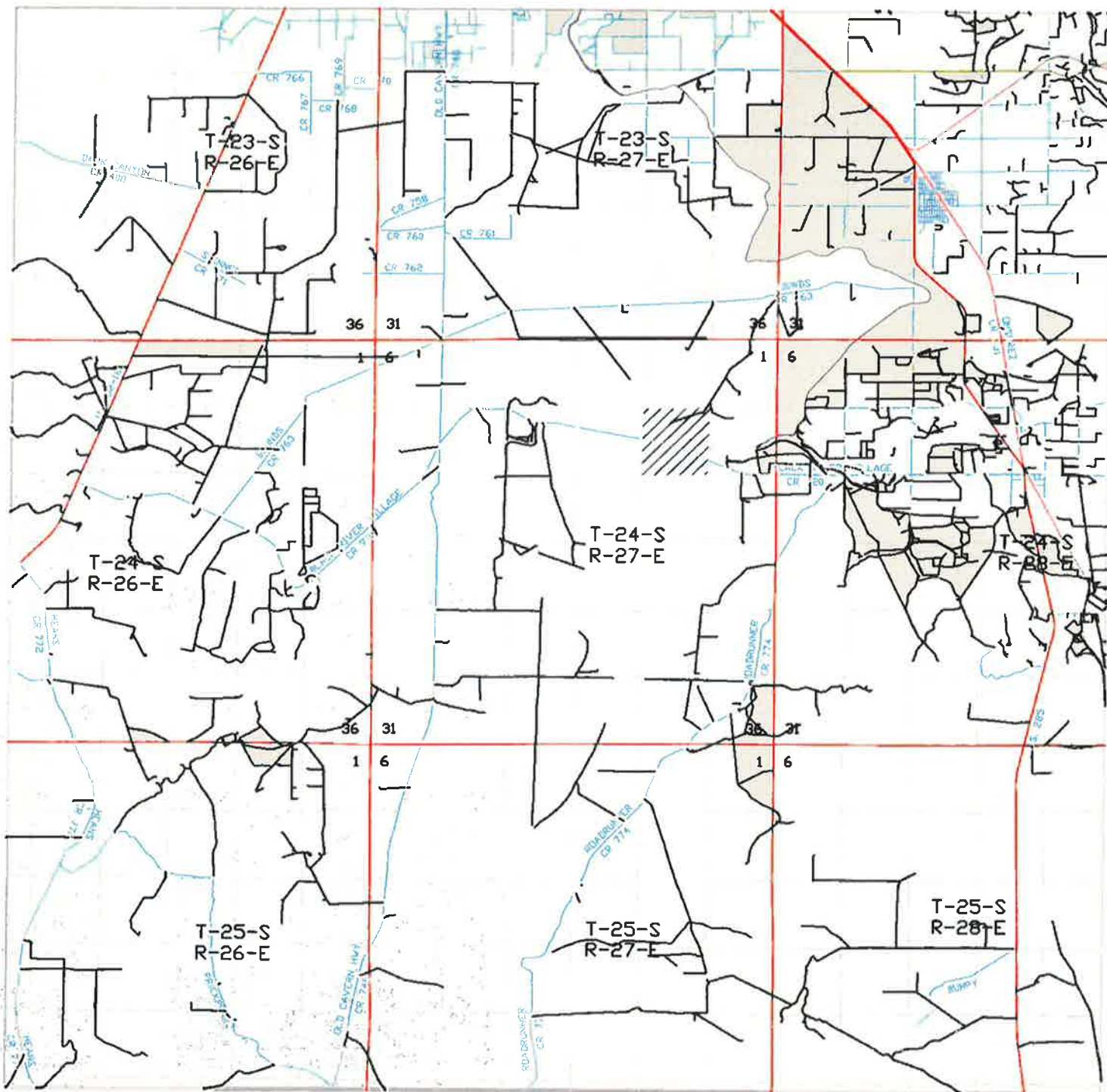

GRIZZLY SWD #1

Located 205' FSL & 765' FEL
 Section 11, Township 24 South, Range 27 East,
 N.M.P.M., Eddy County, New Mexico.

basin
surveys

located on location,
 in file 511111

P.O. Box 1786
 1120 N. West County Rd.
 Hobbs, New Mexico 88241
 (505) 393-7316 - Office
 (505) 393-2206 - Fax
basinsurveys.com

Scale: 1" = 400' (1" = 1600')

W. 1/4 Section 11, T. 24 S., R. 27 E.
 Survey Date: 05-16-2008

YELLOW TINT = USA LAND
 BLUE TINT = STATE LAND
 NATURAL COLOR = FEL LAND



DELAWARE
ENERGY



P.O. Box 3394, Midland, Texas 79702
Phone (432) 684-4233 Fax (432) 684-4277

Water Analysis

Code	209055	Sample Information	
Client Information		Lease/Well:	Grizzly/SWD #1
Delaware Energy		Sample Point:	
County:	Eddy	Date Sampled:	08/22/2018
Rep:	Lanston Cottrell	Date Reported:	08/24/2018

Results

Cations

Ion	Concentration(mg/L)
Barium (as Ba)	0
Calcium (as Ca)	277
Iron (as Fe)	0
Sodium (as Na)	22
Magnesium (as Mg)	30

Other Measurements

Measurement	Value
pH	7.74
SG	1.002
Turbidity	10
CO ₂	
Total Dissolved Solids	1192.000

Anions

Ion	Concentration(mg/L)
Chlorides (as Cl)	44
Sulfate (as SO ₄)	624
Carbonate (as CO ₃)	0
Bicarbonates (as HCO ₃)	195
Sulfide (as S ²⁻)	0

Scaling Indices

Temp(F)	CaCO ₃	CaSO ₄ *2H ₂ O	CaSO ₄	BaSO ₄
80	1.0153	0.0000	0.0000	-27.8327
120	1.3339	0.0000	0.0000	-28.0411
160	1.6887	0.0000	0.0000	-28.1564
200	2.0104	0.0000	0.0000	-28.2016
250	2.3086	0.0000	0.0000	-28.1787

Low = < 0.200, Moderate = 0.200-0.999, High = > 1.00

Comments

BEFORE THE OIL CONSERVATION DIVISION
Santa Fe, New Mexico
Exhibit No. 1C
Submitted by: Delaware Energy
Hearing Date: November 13, 2018
Case # 16260

Sec 22, T25S, R28E

North Permian Basin Region

P.O. Box 740

Sundown, TX 79372-0740

(806) 228-8121

Lab Team Leader - Sheila Hernandez

(432) 495-7240

Bone Spring

Water Analysis Report by Baker Petrolite

Company:		Sales RDT:	33514.1
Region:	PERMIAN BASIN	Account Manager:	TONY HERNANDEZ (575) 910-7135
Area:	ARTESIA, NM	Sample #:	534665
Lease/Platform:	PINOCHLE 'BPN' STATE COM	Analysis ID #:	106795
Entity (or well #):	2 H	Analysis Cost:	\$90.00
Formation:	UNKNOWN		
Sample Point:	WELLHEAD		

Summary		Analysis of Sample 534665 @ 75 F					
Sampling Date:	03/10/11	Anions	mg/l	meq/l	Cations	mg/l	meq/l
Analysis Date:	03/18/11	Chloride:	109618.0	3091.92	Sodium:	70275.7	3058.82
Analyst:	SANDRA GOMEZ	Bicarbonate:	2135.0	34.99	Magnesium:	195.0	18.04
TDS (mg/l or g/m3):	184911.1	Carbonate:	0.0	0.	Calcium:	844.0	42.12
Density (g/cm3, tonne/m3):	1.113	Sulfate:	747.0	15.55	Strontium:	220.0	5.02
Anion/Cation Ratio:	1	Phosphate:			Barium:	0.8	0.01
Carbon Dioxide:	0.50 PPM	Borate:			Iron:	6.5	0.23
Oxygen:		Silicate:			Potassium:	869.0	22.22
Comments:		Hydrogen Sulfide:		0 PPM	Aluminum:		
		pH at time of sampling:		7	Chromium:		
		pH at time of analysis:			Copper:		
		pH used in Calculation:		7	Lead:		
					Manganese:	0.100	0.
					Nickel:		

Conditions		Values Calculated at the Given Conditions - Amounts of Scale in lb/1000 bbl										
Temp	Gauge Press.	Calcite CaCO ₃		Gypsum CaSO ₄ ·2H ₂ O		Anhydrite CaSO ₄		Celestite SrSO ₄		Barite BaSO ₄		CO ₂ Press.
°F	psi	Index	Amount	Index	Amount	Index	Amount	Index	Amount	Index	Amount	psi
80	0	1.08	188.52	-1.20	0.00	-1.18	0.00	-0.11	0.00	0.58	0.29	1.72
100	0	1.10	208.05	-1.29	0.00	-1.20	0.00	-0.15	0.00	0.35	0.29	2.35
120	0	1.12	224.17	-1.36	0.00	-1.19	0.00	-0.17	0.00	0.16	0.00	3.17
140	0	1.13	243.17	-1.42	0.00	-1.18	0.00	-0.18	0.00	0.00	0.00	4.21

Note 1: When assessing the severity of the scale problem, both the saturation index (SI) and amount of scale must be considered.

Note 2: Precipitation of each scale is considered separately. Total scale will be less than the sum of the amounts of the five scales.

Note 3: The reported CO2 pressure is actually the calculated CO2 fugacity. It is usually nearly the same as the CO2 partial pressure.

BEFORE THE OIL CONSERVATION DIVISION

Santa Fe, New Mexico

Exhibit No. 1D

Submitted by: Delaware Energy

Hearing Date: November 13, 2018

Case # 16260

Scale Predictions from Baker Petrolite

Analysis of Sample 534665 @ 75 °F for

03/18/11

Calcite - CaCO_3

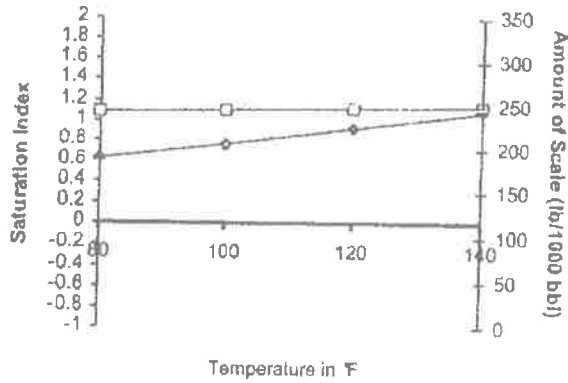

Barite - BaSO_4

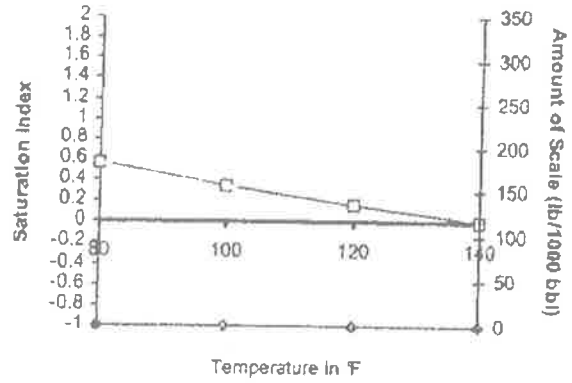

Gypsum - $\text{CaSO}_4 \cdot 2\text{H}_2\text{O}$

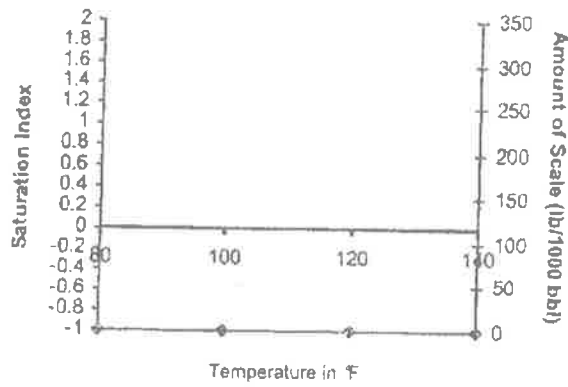

Anhydrite - CaSO_4

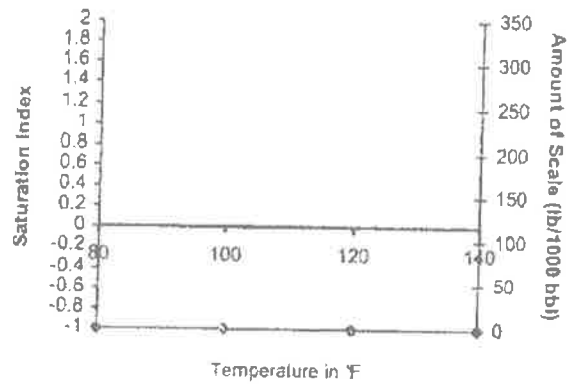

Carbon Dioxide Partial Pressure

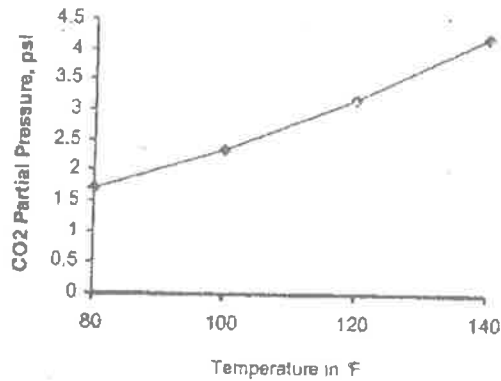

Celestite - SrSO_4

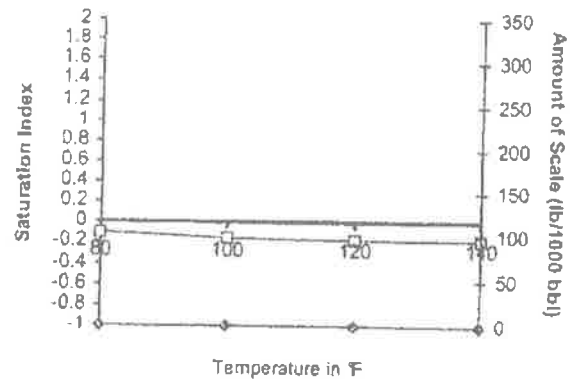

Woltcamp



Water Analysis

Date: 23-Aug-11

2708 West County Road, Hobbs NM 88240

Phone (575) 392-5556 Fax (575) 392-7307

Analyzed For

Brushy Draw 1#1

Company	Well Name	County	State
	BD	Lee	New Mexico

Sample Source

Swab Sample

Sample #

Eddy

1-265-296

1

Formation

Depth

Specific Gravity	1.170	SG @ 60 °F	1.172
pH	6.30	Sulfides	Absent
Temperature (°F)	70	Reducing Agents	

Cations

Sodium (Calc)	in Mg/L	77,962	in PPM	66,520
Calcium	in Mg/L	4,000	in PPM	3,413
Magnesium	in Mg/L	1,200	in PPM	1,024
Soluble Iron (FE2)	in Mg/L	10.0	in PPM	9

Anions

Chlorides	in Mg/L	130,000	in PPM	110,922
Sulfates	in Mg/L	250	in PPM	213
Bicarbonates	in Mg/L	127	in PPM	108
Total Hardness (as CaCO3)	in Mg/L	15,000	in PPM	12,799
Total Dissolved Solids (Calc)	in Mg/L	213,549	in PPM	182,209
Equivalent NaCl Concentration	in Mg/L	182,868	in PPM	156,031

Scaling Tendencies

*Calcium Carbonate Index 507,520

Below 500,000 Remote / 500,000 - 1,000,000 Possible / Above 1,000,000 Probable

*Calcium Sulfate (Gyp) Index 1,000,000

Below 500,000 Remote / 500,000 - 10,000,000 Possible / Above 10,000,000 Probable

*This Calculation is only an approximation and is only valid before treatment of a well or several weeks after treatment.

Remarks RW=.048@70F

Report # 3188

Sec 16, T23S R 28E



PRODUCTION DEPARTMENT

MILLER CHEMICALS, INC.

Post Office Box 298
Artesia, N.M. 88211-0298
(505) 746-1919 Artesia Office
(505) 392-2893 Hobbs Office
(505) 746-1918 Fax
mci@plateautel.net

Delaware Brushy Canyon

WATER ANALYSIS REPORT

Company :
Address :
Lease : LOVING "AIB"
Well : #15
Sample Pt. : WELLHEAD

Date : MARCH 17, 2008
Date Sampled : MARCH 17, 2008
Analysis No. :

ANALYSIS	mg/L	* meq/L
1. pH	6.0	
2. H2S	0	
3. Specific Gravity	1.070	
4. Total Dissolved Solids	304684.9	
5. Suspended Solids	NR	
6. Dissolved Oxygen	NR	
7. Dissolved CO2	NR	
8. Oil In Water	NR	
9. Phenolphthalein Alkalinity (CaCO3)		
10. Methyl Orange Alkalinity (CaCO3)		
11. Bicarbonate	HCO3 927.0	HCO3 15.2
12. Chloride	Cl 187440.0	Cl 5287.4
13. Sulfate	SO4 500.0	SO4 10.4
14. Calcium	Ca 37200.0	Ca 1856.3
15. Magnesium	Mg 996.3	Mg 82.0
16. Sodium (calculated)	Na 77586.6	Na 3374.8
17. Iron	Fe 35.0	
18. Barium	Ba NR	
19. Strontium	Sr NR	
20. Total Hardness (CaCO3)	97000.0	

PROBABLE MINERAL COMPOSITION

*milli equivalents per Liter	Compound	Equiv wt X meq/L	= mg/L
1856 *Ca <----- *HCO3 15	Ca (HCO3)2	81.0	15.2 1231
----- /-----> -----	CaSO4	68.1	10.4 709
82 *Mg -----> *SO4 10	CaCl2	55.5	1830.7 101584
----- <-----/ -----	Mg (HCO3)2	73.2	
3375 *Na -----> *Cl < 3287	MgSO4	60.2	
+-----+	MgCl2	47.6	82.0 3902
Saturation Values Dist. Water 20 C	NaHCO3	84.0	
CaCO3 13 mg/L	Na2SO4	71.0	
CaSO4 * 2H2O 2090 mg/L	NaCl	58.4	3374.8 197223
BaSO4 2.4 mg/L			

REMARKS:

Grizzly SWD # 1

API # PENDING
205' FSL & 765' FEL, Sec. 11, T24S, R27E
EDDY COUNTY, NEW MEXICO

ELEVATION:

GL: 3,119'

PROPOSED WELLBORE

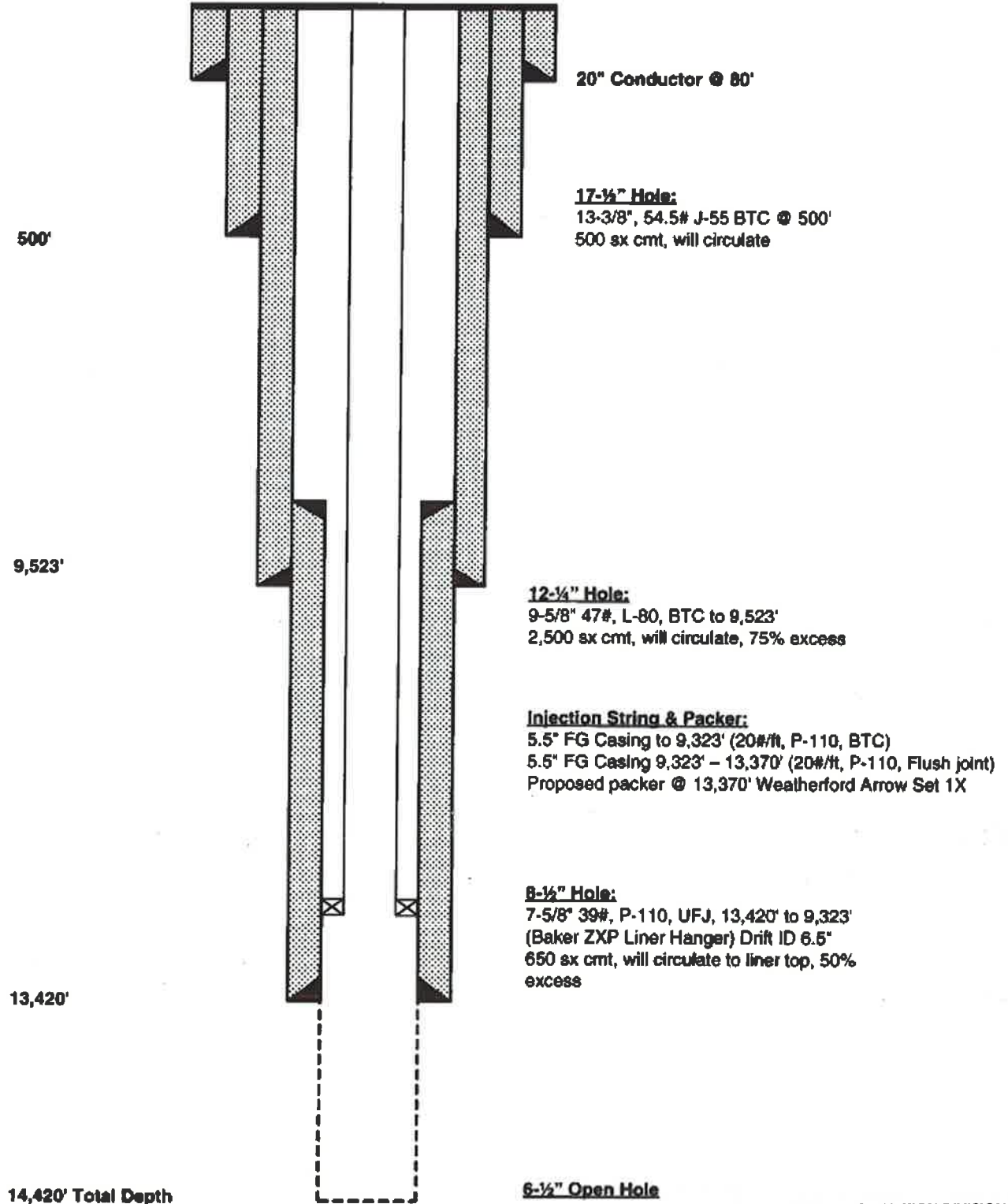

SECTION 1-T24S-R27E

- Chevron USA Inc.
6301 Deauville Blvd.
Midland, TX 79706

SECTION 2-T24S-R27E

- Marathon Oil Permian, LLC
5555 San Felipe Street
Houston, TX 77056-2723
- Mewbourne Oil Co.
P.O. Box 7698
Tyler, TX 75711

SECTION 3-T24S-R27E

- COG Operating, LLC
600 W. Illinois
Midland, TX 79701

SECTION 10-T24S-R27E

- EOG Resources, Inc.
5509 Champions Dr.
Midland, TX 79706
- Falconer Resources 1999
P.O. Box 7995
Tyler, TX 75701
- Ascent Energy, LLC
1621 18th St., Suite 200
Denver, CO 80202

SECTION 11-T24S-R27E

- COG Operating, LLC
600 W. Illinois
Midland, TX 79701
- Mewbourne Oil Co.
P.O. Box 7698
Tyler, TX 75711
- Read & Stevens Inc.
400 N. Pennsylvania Ave.
Roswell, NM 88201

SECTION 12-T24S-R27E

- Mewbourne Oil Co.
P.O. Box 7698
Tyler, TX 75711
- Matador Resources, Inc.
5400 LBJ Fwy, Suite 1500
Dallas, TX 75240

SECTION 13-T24S-R27E

- Featherstone Development Corp.
601 N. Marienfeld, Suite 202
Midland, TX 79701
- MRC Permian
One Lincoln Centre
5400 LBJ Freeway, Suite 1500
Dallas, TX 75240
- COG Operating, LLC
600 W. Illinois
Midland, TX 79701

SECTION 14-T24S-R27E

- EOG Resources, Inc.
5509 Champions Dr.
Midland, TX 79706

SECTION 15-T24S-R27E

- Marathon Oil Permian, LLC
5555 San Felipe Street
Houston, TX 77056-2723

Delaware Energy, L.L.C.
405 N. Marienfeld, Suite 250
Midland, TX 79701
Office: (432) 685-7005

October 17, 2018

Surface Owner / Offset Operators

Re: Notification of **UPDATED LOCATION** Application for Authorization to Inject
Grizzly SWD #1 Well. Originally sent 5/9/18

Ladies and Gentlemen:

Delaware Energy, LLC is seeking administrative approval to utilize the proposed Grizzly SWD #1 as a commercial Salt Water Disposal well. As required by the New Mexico Oil Conservation Division Rules, we are notifying you of the following proposed salt water disposal well. This letter is a notice only. No action is required unless you have questions or objections.

<u>Well:</u>	Grizzly SWD #1
<u>Proposed Disposal Zone:</u>	Devonian Formation (from 13,420' - 14,420')
<u>Location:</u>	205' FSL & 765' FEL, UL P, Sec. 11, T24S, R27E, Eddy Co., NM
<u>Applicants Name:</u>	Delaware Energy, L.L.C.
<u>Applicants Address:</u>	405 N. Marienfeld, Suite 250, Midland, TX 79701

This application for water disposal well will be filed with the New Mexico Oil Conservation Division. If they determine the application complies with the applicable regulations, then it will be approved. The New Mexico Conservation Division address is 1220 South St. Francis Dr., Santa Fe, NM 87505. And their phone number is 505-476-3460.

Please call Mike McCurdy with Delaware Energy, LLC if you have any questions at 432-685-7005.

Sincerely,

Sarah Presley

DISTRIBUTION LIST

Surface Owner:

State of New Mexico
310 Old Santa Fe Trail
Santa Fe, NM 87501

Offset Operators/Leasehold Owners:

Mewbourne Oil Co.
P.O. Box 7698
Tyler, TX 75711

Marathon Oil Permian, LLC
5555 San Felipe Street
Houston, TX 77056-2723

EOG Resources Inc.
5509 Champions Dr.
Midland, TX 79706

COG Operating, LLC
600 W. Illinois
Midland, TX 79701

Chevron USA Inc.
6301 Deauville Blvd.
Midland, TX 79706

Falconer Resources 1999
P.O. Box 7995
Tyler, TX 75701

Ascent Energy, LLC
1621 18th St., Suite 200
Denver, CO 80202

Read & Stevens Inc.
400 N. Pennsylvania Ave.
Roswell, NM 88201

Matador Resources, Inc.
5400 LBJ Fwy, Suite 1500
Dallas, TX 75240

Featherstone Development Corp.
601 N. Marienfeld, Suite 202
Midland, TX 79701

State of New Mexico Oil Conservation Division
District II
811 S. First St.
Artesia, NM 88210

State of New Mexico Oil Conservation Division
1220 South St. Francis Dr.
Santa Fe, NM 87505

CURRENT-ARGUS

AFFIDAVIT OF PUBLICATION

Ad No.
0001261206

DELAWARE ENERGY
405 N. MARIENFELD, STE 200

MIDLAND TX 79701

I, a legal clerk of the **Carlsbad Current-Argus**, a newspaper published daily at the City of Carlsbad, in said county of Eddy, state of New Mexico and of general paid circulation in said county; that the same is a duly qualified newspaper under the laws of the State wherein legal notices and advertisements may be published; that the printed notice attached hereto was published in the regular and entire edition of said newspaper and not in supplement thereof on the date as follows, to wit:

09/13/18

Legal Clerk

Subscribed and sworn before me this
13th of September 2018.

State of WI, County of Brown
NOTARY PUBLIC

My Commission Expires

LEGAL NOTICE

Delaware Energy, L.L.C., 405 N. Marienfeld St. Suite 250, Midland, TX 79701, has filed a form C-108 (Application for Authorization to Inject) with the Oil Conservation Division seeking administrative approval to drill the Grizzly SWD #1 as a Commercial Salt Water Disposal well. The Grizzly SWD #1's UPDATED LOCATION is at 205' FSL and 765' FEL, Unit Letter P, Section 11, Township 24 South, Range 27 East, Eddy County, New Mexico. The well will dispose of water produced from oil and gas wells into the Devonian Formation from 13,420' to 14,420' at a maximum rate of 25,000 barrels of water per day at a maximum pressure of 2,664 psi. Interested parties must file objections or requests for hearing with the Oil Conservations Division, 1220 South St. Francis Dr., Santa Fe, New Mexico 87505, within 15 days. Additional information can be obtained by contacting Delaware Energy, L.L.C., at (432) 685-7005.

TARA MONDLOCH
Notary Public
State of Wisconsin

Ad#:0001261206
P O : Grizzley
of Affidavits :0.00

Grizzly SWD #1**Location: Sec. 11, T-24S, R-27E, UL P****Estimated Pre-Drill Formation Tops**

Top of Salt	570'
Base Salt	2,020'
Delaware – Bell Canyon	2,220'
Bone Spring	5,770'
Wolfcamp	8,720'
Strawn	10,930'
Atoka	11,070'
Morrow	11,770'
Mississippian	12,970'
Woodford	13,320'
Devonian	13,420'

7017 2620 0000 8001 0952

U.S. Postal Service™
CERTIFIED MAIL® RECEIPT
 Domestic Mail Only

For delivery information, visit our website at www.usps.com®

MIDLAND, TX 79705

OFFICIAL USE

Certified Mail Fee \$3.45

Extra Services & Fees (check box, add fee as appropriate)

<input type="checkbox"/> Return Receipt (hardcopy)	\$0.00
<input type="checkbox"/> Return Receipt (electronic)	\$0.00
<input type="checkbox"/> Certified Mail Restricted Delivery	\$0.00
<input type="checkbox"/> Adult Signature Required	\$0.00
<input type="checkbox"/> Adult Signature Restricted Delivery	\$0.00

Postage \$1.84

Total Postage and Fees \$8.04

Postmark Here
OCT 17 2018

10/17/2018

Sent To
Featherstone Development Corp
Street and Apt. No., or PO Box No.
10 Dosta Drive 181-W
City, State, ZIP+4®
Midland, TX 79705

PS Form 3800, April 2015 PSN 7530-02-000-9047 See Reverse for Instructions

7017 2620 0000 8001 0938

U.S. Postal Service™
CERTIFIED MAIL® RECEIPT
 Domestic Mail Only

For delivery information, visit our website at www.usps.com®

DENVER, CO 80202

OFFICIAL USE

Certified Mail Fee \$3.45

Extra Services & Fees (check box, add fee as appropriate)

<input type="checkbox"/> Return Receipt (hardcopy)	\$0.00
<input type="checkbox"/> Return Receipt (electronic)	\$0.00
<input type="checkbox"/> Certified Mail Restricted Delivery	\$0.00
<input type="checkbox"/> Adult Signature Required	\$0.00
<input type="checkbox"/> Adult Signature Restricted Delivery	\$0.00

Postage \$1.84

Total Postage and Fees \$8.04

Postmark Here
OCT 17 2018

10/17/2018

Sent To
Ascent Energy, LLC
Street and Apt. No., or PO Box No.
1621 18th Street, Ste 200
City, State, ZIP+4®
Denver, CO 80202

PS Form 3800, April 2015 PSN 7530-02-000-9047 See Reverse for Instructions

7017 2620 0000 8001 0945

U.S. Postal Service™
CERTIFIED MAIL® RECEIPT
 Domestic Mail Only

For delivery information, visit our website at www.usps.com®

ROSWEIL, NM 88201

OFFICIAL USE

Certified Mail Fee \$3.45

Extra Services & Fees (check box, add fee as appropriate)

<input type="checkbox"/> Return Receipt (hardcopy)	\$0.00
<input type="checkbox"/> Return Receipt (electronic)	\$0.00
<input type="checkbox"/> Certified Mail Restricted Delivery	\$0.00
<input type="checkbox"/> Adult Signature Required	\$0.00
<input type="checkbox"/> Adult Signature Restricted Delivery	\$0.00

Postage \$1.84

Total Postage and Fees \$8.04

Postmark Here
OCT 17 2018

10/17/2018

Sent To
Read + Stevens, Inc.
Street and Apt. No., or PO Box No.
400 N. Pennsylvania Ave.
City, State, ZIP+4®
Roswell, NM 88201

PS Form 3800, April 2015 PSN 7530-02-000-9047 See Reverse for Instructions

7017 2620 0000 8001 0976

U.S. Postal Service™
CERTIFIED MAIL® RECEIPT
 Domestic Mail Only

For delivery information, visit our website at www.usps.com®

SANTA FE, NM 87501

OFFICIAL USE

Certified Mail Fee \$3.45

Extra Services & Fees (check box, add fee as appropriate)

<input type="checkbox"/> Return Receipt (hardcopy)	\$0.00
<input type="checkbox"/> Return Receipt (electronic)	\$0.00
<input type="checkbox"/> Certified Mail Restricted Delivery	\$0.00
<input type="checkbox"/> Adult Signature Required	\$0.00
<input type="checkbox"/> Adult Signature Restricted Delivery	\$0.00

Postage \$1.84

Total Postage and Fees \$8.04

Postmark Here
OCT 17 2018

10/17/2018

Sent To
NM State Land Office
Street and Apt. No., or PO Box No.
310 Old Santa Fe Trail
City, State, ZIP+4®
Santa Fe, NM 87501

PS Form 3800, April 2015 PSN 7530-02-000-9047 See Reverse for Instructions

7017 2620 0000 8001 0969

U.S. Postal Service™
CERTIFIED MAIL® RECEIPT
 Domestic Mail Only

For delivery information, visit our website at www.usps.com®

DALLAS, TX 75240

OFFICIAL USE

Certified Mail Fee \$3.45

Extra Services & Fees (check box, add fee as appropriate)

<input type="checkbox"/> Return Receipt (hardcopy)	\$0.00
<input type="checkbox"/> Return Receipt (electronic)	\$0.00
<input type="checkbox"/> Certified Mail Restricted Delivery	\$0.00
<input type="checkbox"/> Adult Signature Required	\$0.00
<input type="checkbox"/> Adult Signature Restricted Delivery	\$0.00

Postage \$1.84

Total Postage and Fees \$8.04

Postmark Here
OCT 17 2018

10/17/2018

Sent To
Matador Resources, Inc.
Street and Apt. No., or PO Box No.
5400 LBJ Fwy, Suite 1500
City, State, ZIP+4®
Dallas, TX 75240

PS Form 3800, April 2015 PSN 7530-02-000-9047 See Reverse for Instructions

7017 2620 0000 8001 0754

U.S. Postal Service™
CERTIFIED MAIL® RECEIPT
 Domestic Mail Only

For delivery information, visit our website at www.usps.com®

HOUSTON, TX 77056

OFFICIAL USE

Certified Mail Fee \$3.45

Extra Services & Fees (check box, add fee as appropriate)

<input type="checkbox"/> Return Receipt (hardcopy)	\$0.00
<input type="checkbox"/> Return Receipt (electronic)	\$0.00
<input type="checkbox"/> Certified Mail Restricted Delivery	\$0.00
<input type="checkbox"/> Adult Signature Required	\$0.00
<input type="checkbox"/> Adult Signature Restricted Delivery	\$0.00

Postage \$1.84

Total Postage and Fees \$8.04

Postmark Here
OCT 17 2018

10/17/2018

Sent To
Marathon Oil Permian, LLC
Street and Apt. No., or PO Box No.
5555 San Felipe Street
City, State, ZIP+4®
Houston, TX 77056-2723

PS Form 3800, April 2015 PSN 7530-02-000-9047 See Reverse for Instructions

7017 2620 0000 8001 0921

U.S. Postal Service™
CERTIFIED MAIL® RECEIPT
 Domestic Mail Only

For delivery information, visit our website at www.usps.com

TYLER, TX 75711

OFFICIAL USE

Certified Mail Fee \$3.45

Extra Services & Fees (check box, add fee as appropriate)

<input type="checkbox"/> Return Receipt (hardcopy)	\$0.00
<input type="checkbox"/> Return Receipt (electronic)	\$0.00
<input type="checkbox"/> Certified Mail Restricted Delivery	\$0.00
<input type="checkbox"/> Adult Signature Required	\$0.00
<input type="checkbox"/> Adult Signature Restricted Delivery	\$0.00

Postage \$1.84

Total Postage and Fees \$8.04

10/17/2018

Grizzly SWP#1

Postmark Here OCT 17 2018

Send To
Faulconer Resources 1999
P.O. Box 7995
Tyler, TX 75701

PS Form 3800, April 2015 PSN 7530-02-000-9047 See Reverse for Instructions

7017 2620 0000 8001 0761

U.S. Postal Service™
CERTIFIED MAIL® RECEIPT
 Domestic Mail Only

For delivery information, visit our website at www.usps.com

MIDLAND, TX 79706

OFFICIAL USE

Certified Mail Fee \$3.45

Extra Services & Fees (check box, add fee as appropriate)

<input type="checkbox"/> Return Receipt (hardcopy)	\$0.00
<input type="checkbox"/> Return Receipt (electronic)	\$0.00
<input type="checkbox"/> Certified Mail Restricted Delivery	\$0.00
<input type="checkbox"/> Adult Signature Required	\$0.00
<input type="checkbox"/> Adult Signature Restricted Delivery	\$0.00

Postage \$1.84

Total Postage and Fees \$8.04

10/17/2018

Grizzly SWP#1

Postmark Here OCT 17 2018

Send To
EOG Resources Inc.
5509 Champions Dr.
Midland, TX 79706

PS Form 3800, April 2015 PSN 7530-02-000-9047 See Reverse for Instructions

7017 2620 0000 8001 0983

U.S. Postal Service™
CERTIFIED MAIL® RECEIPT
 Domestic Mail Only

For delivery information, visit our website at www.usps.com

ARTESIA, NM 88210

OFFICIAL USE

Certified Mail Fee \$3.45

Extra Services & Fees (check box, add fee as appropriate)

<input type="checkbox"/> Return Receipt (hardcopy)	\$0.00
<input type="checkbox"/> Return Receipt (electronic)	\$0.00
<input type="checkbox"/> Certified Mail Restricted Delivery	\$0.00
<input type="checkbox"/> Adult Signature Required	\$0.00
<input type="checkbox"/> Adult Signature Restricted Delivery	\$0.00

Postage \$1.84

Total Postage and Fees \$8.04

10/17/2018

Grizzly SWP#1

Postmark Here OCT 17 2018

Send To
State of New Mexico OCD District II
811 S. First Street
Artesia, NM 88210

PS Form 3800, April 2015 PSN 7530-02-000-9047 See Reverse for Instructions

7017 2620 0000 8001 0778

U.S. Postal Service™
CERTIFIED MAIL® RECEIPT
 Domestic Mail Only

For delivery information, visit our website at www.usps.com

MIDLAND, TX 79701

OFFICIAL USE

Certified Mail Fee \$3.45

Extra Services & Fees (check box, add fee as appropriate)

<input type="checkbox"/> Return Receipt (hardcopy)	\$0.00
<input type="checkbox"/> Return Receipt (electronic)	\$0.00
<input type="checkbox"/> Certified Mail Restricted Delivery	\$0.00
<input type="checkbox"/> Adult Signature Required	\$0.00
<input type="checkbox"/> Adult Signature Restricted Delivery	\$0.00

Postage \$1.84

Total Postage and Fees \$8.04

10/17/2018

Grizzly SWP#1

Postmark Here OCT 17 2018

Send To
COG Operating, LLC
600 W. Illinois
Midland, TX 79701

PS Form 3800, April 2015 PSN 7530-02-000-9047 See Reverse for Instructions

7017 2620 0000 8001 0785

U.S. Postal Service™
CERTIFIED MAIL® RECEIPT
 Domestic Mail Only

For delivery information, visit our website at www.usps.com

MIDLAND, TX 79706

OFFICIAL USE

Certified Mail Fee \$3.45

Extra Services & Fees (check box, add fee as appropriate)

<input type="checkbox"/> Return Receipt (hardcopy)	\$0.00
<input type="checkbox"/> Return Receipt (electronic)	\$0.00
<input type="checkbox"/> Certified Mail Restricted Delivery	\$0.00
<input type="checkbox"/> Adult Signature Required	\$0.00
<input type="checkbox"/> Adult Signature Restricted Delivery	\$0.00

Postage \$1.84

Total Postage and Fees \$8.04

10/17/2018

Grizzly SWP#1

Postmark Here OCT 17 2018

Send To
Chevron USA Inc.
6301 Deawille Blvd.
Midland, TX 79706

PS Form 3800, April 2015 PSN 7530-02-000-9047 See Reverse for Instructions

7017 2620 0000 8001 0747

U.S. Postal Service™
CERTIFIED MAIL® RECEIPT
 Domestic Mail Only

For delivery information, visit our website at www.usps.com

TYLER, TX 75711

OFFICIAL USE

Certified Mail Fee \$3.45

Extra Services & Fees (check box, add fee as appropriate)

<input type="checkbox"/> Return Receipt (hardcopy)	\$0.00
<input type="checkbox"/> Return Receipt (electronic)	\$0.00
<input type="checkbox"/> Certified Mail Restricted Delivery	\$0.00
<input type="checkbox"/> Adult Signature Required	\$0.00
<input type="checkbox"/> Adult Signature Restricted Delivery	\$0.00

Postage \$1.84

Total Postage and Fees \$8.04

10/17/2018

Grizzly SWP#1

Postmark Here OCT 17 2018

Send To
Mewbourne Oil Co.
P.O. Box 7698
Tyler, TX 75711

PS Form 3800, April 2015 PSN 7530-02-000-9047 See Reverse for Instructions

Statement Regarding Seismicity and Well Location (Grizzly SWD #1)

Historically, the area near the proposed Grizzly SWD #1 has seen some nearby seismic activity. There have been two seismic events (as per public data available on the USGS database) in the area. All events are over 5.0 miles from the proposed SWD location. The most recent event is 15.8 miles east, measuring 3.1, and the closest is 5.9 miles to the NNE which measured 3.9 on November 24, 1978

Delaware Energy does not own 2D or 3D seismic data near the proposed SWD location therefore the fault interpretations are based on data obtained from the USGS New Mexico Faults Database (2005) and other published data. Based on these sources the closest faults would be approximately 6.0 miles northwest of the location and 3.1 miles southwest of the location. A recent technical paper written by Snee and Zoback, "State of Stress in the Permian Basin, Texas and New Mexico: Implications for induced seismicity", was published in the February 2018 edition of The Leading Edge. The study evaluates the strike-slip probability of known faults using FSP analysis. The study predicts that the NW-SE trending fault NE of the location (green) should have a very low probability of being critically stressed resulting in an induced seismicity event. The SW-NE trending fault NW and closest to the location (orange) would have a higher probability of being critically stressed, resulting in potential slip, due to the relationship of the strike of the fault and the regional Shmax orientation (approx. N 35 deg E) in the area. The exact position of this fault relative to the proposed location, and depth of the target formation, is unknown. Risk of contact with this fault should be reduced due to the distance of the proposed SWD well from the fault (6.0 miles).

The proposed Grizzly SWD #1 location is located 3.2 miles away from the nearest active injector which is in the Delaware (see map below). The well should meet current OCD and Industry recommended practices.

Kevin J. Schepel
Petrophysical Advisor
kevin.schepel@att.net
214-212-6540

Well Activity, Faulting, and Closest SWD

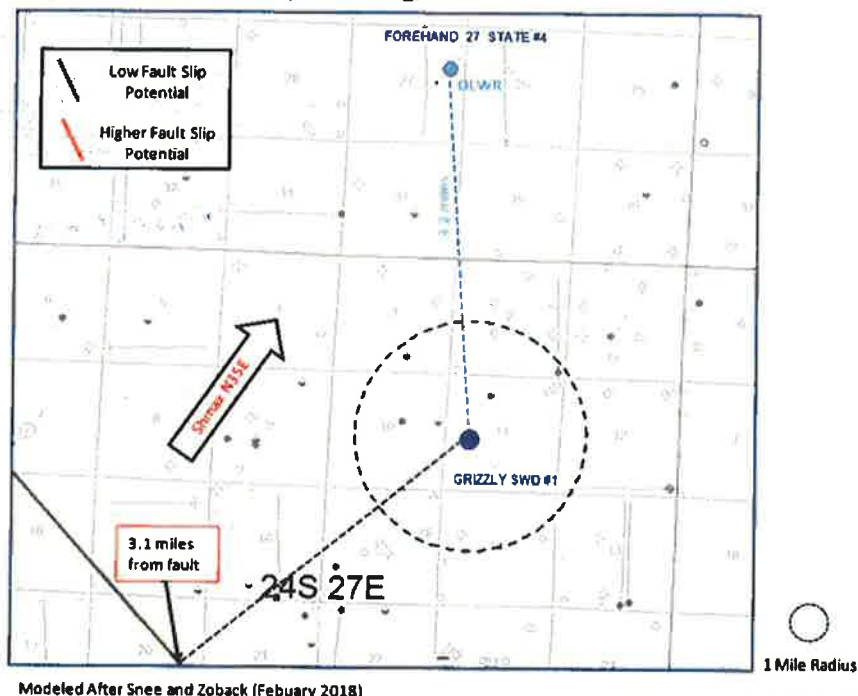

Proximity to Historic Earthquake Activity and Faults

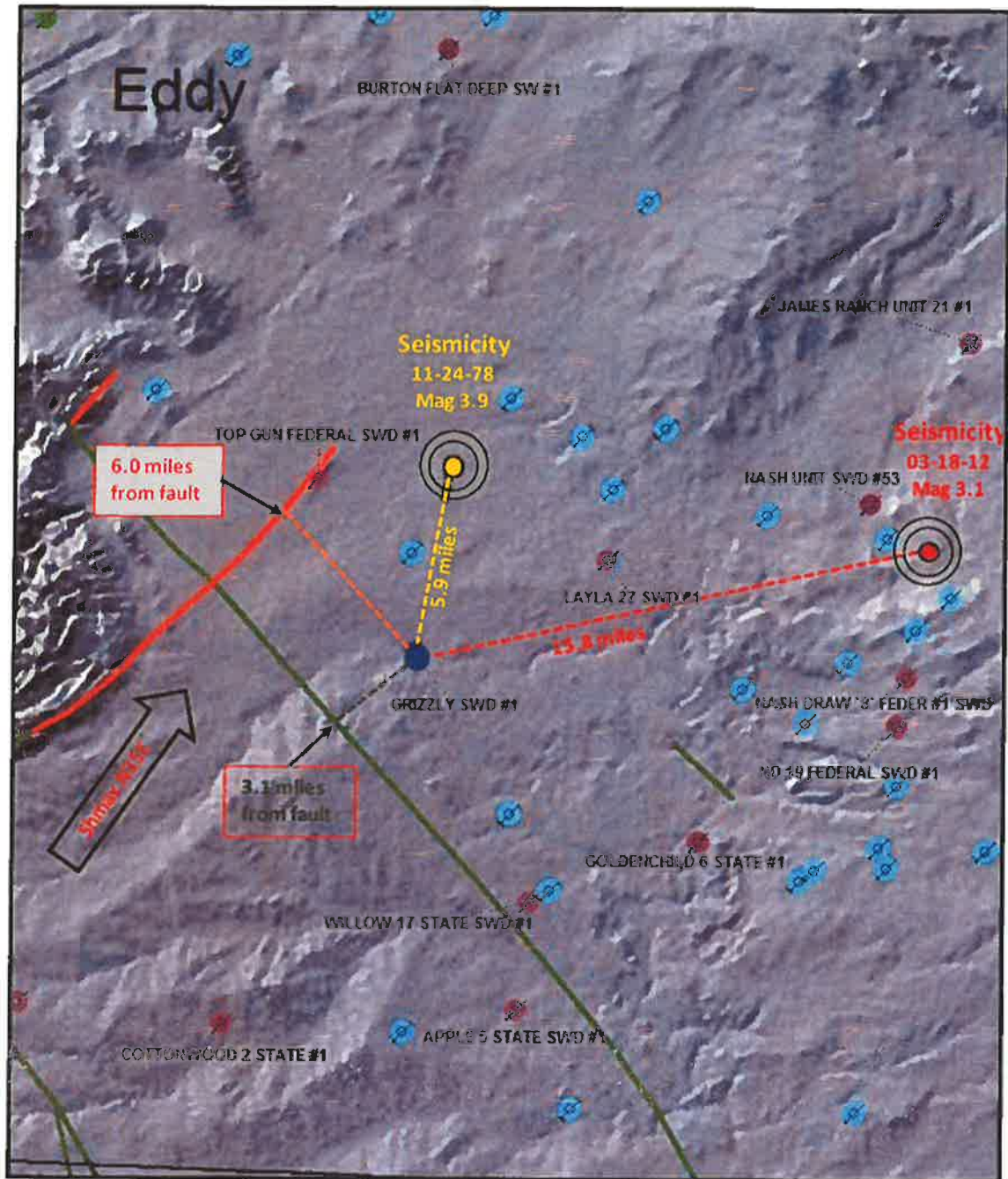

Modeled After Snee and Zoback (February 2018)



Data and Interpretation Disclosure - Although care has been taken to ensure that these data are up to date and accurate, this information and data is being providing as is. The data are what is believed to be the best public data available based on published documents, reports, and information available through the USGS. The user assumes all responsibility and risk for use of the data and interpretations. Users of the data agree not to misuse, add to without permission, or misrepresent the data provided in any way. In no event will the provider of this document be liable to any party for any direct, indirect, incidental, consequential, special or exemplary damages, or lost profit resulting from any use or misuse of this data. Additionally, provider is not liable for any inaccurate data. No person, entity, or user shall use the information in a manner that is in violation of any federal, state, or local law or regulation.

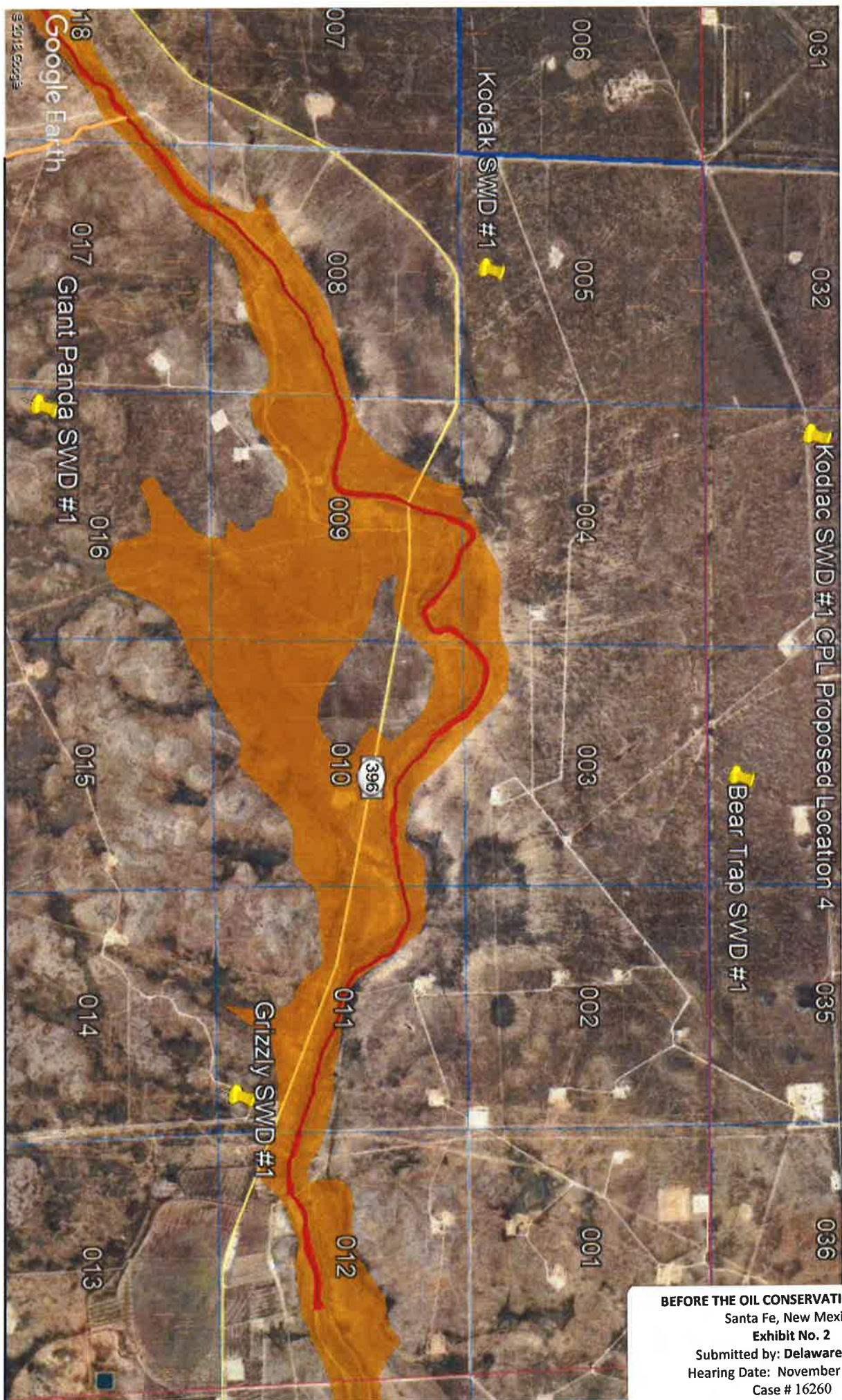

STATE OF NEW MEXICO
DEPARTMENT OF ENERGY, MINERALS AND NATURAL RESOURCES
OIL CONSERVATION DIVISION

**AMENDED: APPLICATION OF DELAWARE ENERGY, LLC FOR
AUTHORIZATION TO INJECT SALT WATER FOR PURPOSES OF DISPOSAL
THROUGH ITS PROPOSED GRIZZLY SWD #1 WELL, EDDY COUNTY, NEW
MEXICO.**

CASE NO. 16260

AFFIDAVIT

STATE OF NEW MEXICO)
) ss.
COUNTY OF SANTA FE)

Adam G. Rankin, attorney in fact and authorized representative of **Delaware Energy LLC** the Applicant herein, being first duly sworn, upon oath, states that the above-referenced Applications have been provided under the notice letters and proof of receipts attached hereto.



Adam G. Rankin

SUBSCRIBED AND SWORN to before me this 16th day of November 2018 by Adam G. Rankin.

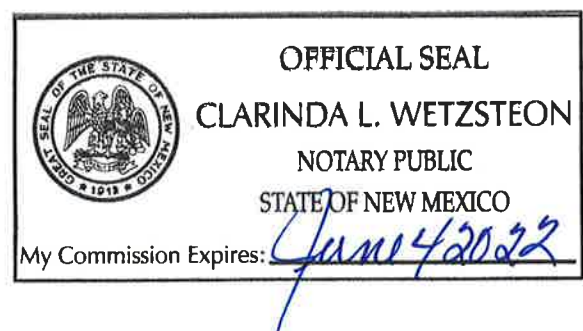
Notary Public

BEFORE THE OIL CONSERVATION COMMISSION
Santa Fe, New Mexico
Exhibit No. 3
Submitted by: **Chisholm Energy Operating LLC**
Hearing Date: November 13, 2018
Case No. 16260

HOLLAND & HART LLP



Adam G. Rankin
Associate
Phone (505) 988-4421
Fax (505) 983-6043
agrarkin@hollandhart.com

October 24, 2018

VIA CERTIFIED MAIL
RETURN RECEIPT REQUESTED

TO: AFFECTED PARTIES

Re: Case No. 16260: Amended Application of Delaware Energy, LLC for Authorization to Inject Salt Water for Purposes of Disposal Through Its Proposed Grizzly SWD #1 Well, Eddy County, New Mexico. Grizzly SWD #1

This letter is to advise you that Delaware Energy, LLC has filed the above-styled application with the New Mexico Oil Conservation Division. Applicant seeks an order authorizing injection of produced water for disposal purposes through its proposed **Grizzly SWD #1**, with an amended surface location 205 feet from the South line and 765 feet from the East line Unit P of Section 11, Township 24 South, Range 27 East, NMPM, Eddy County, New Mexico. The maximum proposed daily injection rate will be approximately 25,000 barrels per day. The proposed injection will occur within the Devonian formation at a depth of approximately 13,420 feet to 14,420 feet deep. The maximum injection pressure will be 2,684 psi. The location of the proposed injection is approximately 5 miles west of Malaga, New Mexico. As an affected party, you are entitled to notice of this application.

This application has been set for hearing before a Division Examiner at 9:00 AM on November 13, 2018. The hearing will be held in Porter Hall in the Oil Conservation Division's Santa Fe Offices located at 1220 South Saint Francis Drive, Santa Fe, New Mexico 87505. You are not required to attend this hearing, but as an owner of an interest that may be affected by this application, you may appear and present testimony. Failure to appear at that time and become a party of record will preclude you from challenging the matter at a later date.

Parties appearing in cases are required by Division Rule 19.15.4.13.B to file a Pre-Hearing Statement with the Oil Conservation Division's Santa Fe office, four days in advance of a scheduled hearing, but at least on the Thursday preceding the hearing. This statement must include: the names of the parties and their attorneys; a concise statement of the case; the names of all witnesses the party will call to testify at the hearing; the approximate time the party will need to present its case; and identification of any procedural matters that are to be resolved prior to the hearing.

If you have any questions about this matter or for a copy of the C-108, please contact Mike McCurdy at (432) 685-7005.

Sincerely,

Adam G. Rankin

ATTORNEY FOR DELAWARE ENERGY, LLC

Holland & Hart LLP

Phone [505] 988-4421 **Fax** [505] 983-6043 **www.hollandhart.com**

110 North Guadalupe Suite 1 Santa Fe, New Mexico 87501 **Mailing Address** P.O. Box 2208 Santa Fe, NM 87504-2208

Aspen Boulder Carson City Colorado Springs Denver Denver Tech Center Billings Boise Cheyenne Jackson Hole Las Vegas Reno Salt Lake City Santa Fe Washington, D.C. ☎



Shipment Confirmation Acceptance Notice

A. Mailer Action

Note to Mailer: The labels and volume associated to this form online, **must** match the labeled packages being presented to the USPS® employee with this form.

Delaware Energy - Grizzley
CM # 100520.0001 20181113
Notice for Special Hearing

Shipment Date: 10/23/2018

Shipped From:

Name: HOLLAND & HART LLP

Address: 110 N GUADALUPE ST # 1

City: SANTA FE

State: NM ZIP+4® 87501

Type of Mail	Volume
Priority Mail Express®	
Priority Mail®	0
First-Class Package Service®	
Returns	
International*	
Other	10
Total	10

*Start time for products with service guarantees will begin when mail arrives at the local Post Office™ and items receive individual processing and acceptance scans.

B. USPS Action

Note to RSS Clerk:

1. Home screen > Mailing/Shipping > More
2. Select Shipment Confirm
3. Scan or enter the barcode/label number from PS Form 5630
4. Confirm the volume count message by selecting Yes or No
5. Select Pay and End Visit to complete transaction

USPS EMPLOYEE: Please scan upon pickup or receipt of mail.
Leave form with customer or in customer's mail receptacle.

USPS SCAN AT ACCEPTANCE



9275 0901 1935 6200 0010 9396 96



Firm Mailing Book For Accountable Mail

Name and Address of Sender Holland & Hart LLP 110 N Guadalupe St # 1 Santa Fe NM 87501		Check type of mail or service <input type="checkbox"/> Adult Signature Required <input type="checkbox"/> Adult Signature Restricted Delivery <input checked="" type="checkbox"/> Certified Mail <input type="checkbox"/> Certified Mail Restricted Delivery <input type="checkbox"/> Collect on Delivery (COD) <input type="checkbox"/> Insured Mail <input type="checkbox"/> Priority Mail <input type="checkbox"/> Priority Mail Express <input type="checkbox"/> Registered Mail <input type="checkbox"/> Return Receipt for Merchandise <input type="checkbox"/> Signature Confirmation <input type="checkbox"/> Signature Confirmation Restricted Delivery		Affix Stamp Here (if issued as an international certificate of mailing or for additional copies of this receipt). Postmark with Date of Receipt.												
USPS Tracking/Article Number		Addressee (Name, Street, City, State, & ZIP Code™)		Postage	(Extra Service) Fee	Handling Charge	Actual Value if Registered	Insured Value	Due Sender if COD	ASR Fee	ASRD Fee	RD Fee	RR Fee	SC Fee	SCRD Fee	SH Fee
1. 9214 8901 9403 8374 2532 95		Mawbourne Oil Co PO BOX 7698 Tyler TX 75711		0.49	3.45								1.50			
2. 9214 8901 9403 8374 2533 01		Marathon Oil Permian LLC 5555 San Flepe Street Houston TX 77056		0.49	3.45								1.50			
3. 9214 8901 9403 8374 2533 18		EOG Resources Inc 5508 Champions Drive Midland TX 79706		0.49	3.45								1.50			
4. 9214 8901 9403 8374 2533 25		COG Operating LLC 600 W Illinois Midland TX 79701		0.49	3.45								1.50			
5. 9214 8901 9403 8374 2533 32		Chevron USA Inc 6301 Deauville Blvd Midland TX 79706		0.49	3.45								1.50			
6. 9214 8901 9403 8374 2533 49		Falconer Resources 1999 PO BOX 7995 Tyler TX 75701		0.49	3.45								1.50			
7. 9214 8901 9403 8374 2533 56		Ascent Energy LLC 1621 18th St Suite 200 Denver CO 80202		0.49	3.45								1.50			
8. 9214 8901 9403 8374 2533 63		Read & Stevens Inc 400 N Pennsylvania Ave Roswell NM 88201		0.49	3.45								1.50			

Total Number of Pieces Listed by Sender	Total Number of Pieces Received at Post Office	Postmaster, Per (Name of receiving employee)
10		



Firm Mailing Book For Accountable Mail

[illegible]



⚠ You are using an old version of e-Certify. [Click here](#) to update to the new version.

Welcome Clary Weitzteon, (Not [Clary Weitzteon?](#))

Company:

Holland & Hart LLP

[Home](#) [My Queue](#) [Piece Search](#) [Support](#) [Logout](#)

[History](#) > [Mail Jobs](#) > [Mail Job Details](#)



My Tools

Mail Jobs
Mail Pieces
Manual Mailings
Reports
Setup
Account
Tools



Latest News

[11/9/2018 - Migrate to e-Certify 4.0 before Jan 1, 2019](#)

Mail Pieces

Filter:

< No Filter >

Barcode	Recipient	Status	DL	Custom
9214 8901 9403 83742533 87	Featherstone Development Corp 601 N Marienfeld Suite 202 Midland TX 79701	Delivered Signature Received	No	
9214 8901 9403 83742533 70	Matador Resources Inc 5400 LBJ Fwy Suite 1500 Dallax TX 75240	Delivered Signature Received	No	
9214 8901 9403 83742533 63	Read & Stevens Inc 400 N Pennsylvania Ave Roswell NM 88201	Delivered Signature Received	No	
9214 8901 9403 83742533 56	Ascent Energy LLC 1621 18th St Suite 200 Denver CO 80202	Delivered Signature Received	No	
9214 8901 9403 83742533 49	Faulconer Resources 1999 PO BOX 7995 Tyler TX 79701	Delivered Signature Received	No	
9214 8901 9403 83742533 32	Chevron USA Inc 6301 Deauville Blvd Midland TX 79706	Delivered Signature Received	No	
9214 8901 9403 83742533 25	COG Operating LLC 600 W Illinois Midland TX 79701	Delivered Signature Received	No	
9214 8901 9403 83742533 18	EOG Resources Inc 5509 Champions Drive Midland TX 79706	Delivered Signature Received	No	
9214 8901 9403 83742533 01	Marathon Oil Permian LLC 5555 San Filepe Street Houston TX 77056	Delivered Signature Received	No	
9214 8901 9403 83742532 95	Mewbourne Oil Co PO BOX 7698 Tyler TX 75711	Delivered Signature Received	No	



50

items per page



Shipment Confirmation Acceptance Notice

A. Mailer Action

Note to Mailer: The labels and volume associated to this form online, **must** match the labeled packages being presented to the USPS® employee with this form.

Delaware Grizzley
CM# 20181113
State of NM

Shipment Date: 10/24/2018

Shipped From:

Name: HOLLAND & HART LLP

Address: 110 N GUADALUPE ST # 1

City: SANTA FE

State: NM ZIP+4® 87501

Type of Mail	Volume
Priority Mail Express®	
Priority Mail®	0
First-Class Package Service®	
Returns	
International*	
Other	1
Total	1

*Start time for products with service guarantees will begin when mail arrives at the local Post Office™ and items receive individual processing and acceptance scans.

B. USPS Action

Note to RSS Clerk:

1. Home screen > Mailing/Shipping > More
2. Select Shipment Confirm
3. Scan or enter the barcode/label number from PS Form 5630
4. Confirm the volume count message by selecting Yes or No
5. Select Pay and End Visit to complete transaction

USPS EMPLOYEE: Please scan upon pickup or receipt of mail.
Leave form with customer or in customer's mail receptacle.

USPS SCAN AT ACCEPTANCE



9275 0901 1935 6200 0010 9508 82



Firm Mailing Book For Accountable Mail

[illegible]



powered by ConnectSuite e-Certify

You are using an old version of e-Certify. [Click here](#) to update to the new version.

Welcome Clory Weltzsteon, (Not [Clory Weltzsteon?](#))
Company:
Holland & Hart LLP

Home

My Queue

Piece Search

Support

Logout

<

History > [Mail Jobs](#) > [Mail Job Details](#)



My Tools

Mail Jobs

Mail Pieces

Manual Mailings

Reports

Setup

Account

Tools

Mail Pieces

Filter:
< No Filter >

Barcode	Recipient	Status	DL	Custom
9214 8901 9403 83742723 95	State of New Mexico 310 Old Santa Fe Trail Santa Fe NM 87501	Delivered Signature Received	No	

Latest News

[11/9/2018 - Migrate to e-Certify 4.0 before Jan 1, 2019](#)

© 2017 Connect-Suite.com.
Release: v4.22
[WIN-9K2OP4JQF6N]

https://ecertify.connect-suite.com/user/jobdetails.aspx?id=3a63749e-1911-4826-96c1-107... 11/12/2018

CARLSBAD
CURRENT-ARGUS

AFFIDAVIT OF PUBLICATION

Ad No.
0001266250

DAVID WASHINGTON
110 NORTH GUADALUPE, SUITE 1 PO BOX 2208
SANTA FE NM 87504

I, a legal clerk of the **Carlsbad Current-Argus**, a newspaper published daily at the City of Carlsbad, in said county of Eddy, state of New Mexico and of general paid circulation in said county; that the same is a duly qualified newspaper under the laws of the State wherein legal notices and advertisements may be published; that the printed notice attached hereto was published in the regular and entire edition of said newspaper and not in supplement thereof on the date as follows, to wit:

10/25/18

Legal Clerk

Subscribed and sworn before me this
25th of October 2018.

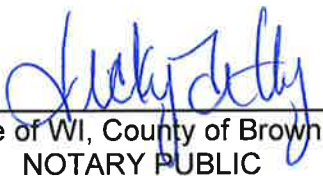
State of WI, County of Brown
NOTARY PUBLIC

My Commission Expires

**STATE OF NEW MEXICO
ENERGY, MINERALS AND NATURAL RESOURCES
PARTMENT
OIL CONSERVATION DIVISION
SANTA FE, NEW MEXICO**

The State of New Mexico through its Oil Conservation Division hereby gives notice pursuant to law and the Rules and Regulations of the Division of the following public hearing to be held at 9:00 A.M. on **November 13, 2018**, in the Oil Conservation Division Hearing Room at 1220 South St. Francis, Santa Fe, New Mexico, before an examiner duly appoint for the hearing. If you are an individual with a disability who is in need of a reader, amplifier, qualified sign language interpreter, or any other form of auxiliary aid or service to attend or participate in the hearing, please contact: Florene Davidson at 505-476-3458 or through the New Mexico Relay Network, 1-800-659-1779 by **November 2, 2018**. Public documents, including the agenda and minutes, can be provided in various accessible forms. Please contact Florene Davidson if a summary or other type of accessible form is needed.

**STATE OF NEW MEXICO TO:
All named parties and persons
having any right, title, interest
or claim in the following case
and notice to the public.**

(NOTE: All land descriptions herein refer to the New Mexico Principal Meridian whether or not so stated.)

To: All offset owners and pooled parties, including State of New Mexico; Mewbourne Oil Co.; Marathon Oil Permian, LLC; EOG Resources, Inc.; COG Operating, LLC; Chevron USA Inc.; Faulconer Resources 1999; Ascent Energy, LLC; Read & Stevens Inc.; Matador Resources, Inc.; Featherstone Development Corp

Case No. 16260: Amended: Application of Delaware Energy, LLC for Authorization to Inject Salt Water for Purposes of Disposal Through Its Proposed Grizzly SWD #1 Well, Eddy County, New Mexico. Applicant in the above-styled cause seeks an order authorizing injection of produced water for disposal purposes through its proposed **Grizzly SWD #1**, with a surface location 205 feet from the South line and 765 feet from the East line Unit P of Section 11, Township 24 South, Range 27 East, NMPM, Eddy County, New Mexico. The maximum proposed daily injection rate will be approximately 25,000 barrels per day. The proposed injection will occur within the Devonian formation at a depth of approximately 13,420 feet to 14,420 feet deep. The maximum injection pressure will be 2,684 psi. The location of the proposed injection is approximately 5 miles west of Malaga, New Mexico.
Pub: October 25, 2018 #1266250



July 24, 2018

Susan Lorraine Smith Patterson Trust
P.O. Box 311836
New Braunfels, TX 78131

Re: Staking Notification
Section 11, Township 24 South, Range 27 East
Eddy County, New Mexico

To Whom It May Concern,

Delaware Energy LLC will be staking a well on New Mexico State Trust Lands where you are a grazing lessee. The staking will occur the week of August 6, 2018. No dirt work of any kind will be conducted at that time.

- Grizzly SWD #1
South East Quarter (SE/4) of the South East Quarter (SE/4)
Sec. 11-T24S-R27E
Eddy Co., NM

Also enclosed for your records, is the permission to stake these wells granted by the New Mexico State Land Office on July 20, 2018.

Please do not hesitate to contact me with any questions or concerns regarding this matter. Thank you.

Sincerely,



Sarah Presley
Operations Manager
s.presley@delawareenergy.com
432-269-3789



Aubrey Dunn
COMMISSIONER

State of New Mexico
Commissioner of Public Lands

310 OLD SANTA FE TRAIL
P.O. BOX 1148
SANTA FE, NEW MEXICO 87504-1148

COMMISSIONER'S OFFICE

Phone (505) 827-5760
Fax (505) 827-5766
www.nmstatelands.org

July 20, 2018

Delaware Energy LLC
405 N. Marienfeld, Suite 250
Midland, TX 79701

Attn: Ms. Sarah Presley

Re: Notice of Intent to Conduct Land Survey

Dear Ms. Presley:

We are in receipt of your written request for permission to enter state trust lands to complete a cadastral survey.

It has been determined that the area you have applied for contains state trust land; therefore, you are hereby granted permission to enter said trust lands only for the purpose of conducting a cadastral survey. Entry onto State Trust Lands for any other purposes including but not limited to Archeological or Biological assessments (surveys) require separate permissions. If the survey is not completed within 6 months of the date of this letter, another request for permission to conduct a land survey must be submitted to our office.

The New Mexico State Land Office requires you to notify any surface lessees prior to entering the subject portion of state trust land.

THE GRANTING OF THIS AUTHORIZATION DOES NOT ALLOW ACCESS ON PRIVATE LAND. PERMISSION TO CONDUCT A CADASTRAL SURVEY HAS BEEN GRANTED ONLY FOR STATE TRUST LAND IN THE FOLLOWING LEGAL DESCRIPTION(S):

See Attached

If you have any questions, or if we may be of further assistance, please do not hesitate to contact Nick Jaramillo of my staff at (505) 827-5773 or njaramillo@slo.state.nm.us.

Sincerely,

A handwritten signature in blue ink, appearing to read "Clyde A. Ward".

Clyde A. Ward
Assistant Commissioner
Rights of Way Division

CAW/naj

EXHIBIT "A"

Attached to and made a part of that certain Permission to Survey New Mexico State Trust Lands, dated July 19, 2018.

Location 1: Cristo SWD #1

- Proposed Project-To survey for a 400' X 600' pad, and stake a saltwater disposal well located in the SW/4SW/4 of Section 25, T26S-R32E, Lea County, NM.
- Date of proposed Survey – July 23rd, 2018.
- Lat/Longs: 32.007105°, -103.635288°
- General location – On the southeast corner of the intersection of Quay Valley Lane and Battle Axe Road in the SW/4 of Section 25, T26S-R32E.
- Legal Description: The SW/4SW/4 of Section 25, T26S-R32E, Lea County, New Mexico.

Location 2: Dantes SWD #1

- Proposed Project-To survey for a 400' X 600' pad, and stake a saltwater disposal well located in the NE/4NE/4 and SE/4NE/4 of Section 16, T25S-R32E, Lea County, NM.
- Date of proposed Survey – July 23rd, 2018.
- Lat/Longs: 32.131700°, -103.671775°
- General location – Approximately 485' ft west of the intersection of Orla Road and Cotton Draw Road in the NE/4 of Section 16, T25S-R32E.
- Legal Description: The NE/4NE/4 and SE/4NE/4 of Section 16, T25S-R32E, Lea County, New Mexico.

Location 3: Roadrunner #1 SWD

- Proposed Project-To survey for a 400' X 600' pad, and stake a saltwater disposal well located in the SE/4NE/4 and NE/4SE/4 of Section 24, T24S-R27E.
- Date of proposed Survey – July 23rd, 2018.
- Lat/Longs: 32.201708°, -104.136111°
- General location – The corner of a lease road and Roadrunner Road 774 in the NE/4 of Section 24, T24S-R27E.
- Legal Description: The NE/4SE/4 of Section 24, T24S-R27E, Eddy County, New Mexico.

Location 4: Roadrunner #2 SWD

- Proposed Project-To survey for a 400' X 600' pad, and stake a saltwater disposal well located in the SE/4NW/4, NW/4NE/4 and SW/4NE/4 of Section 36, T24S-R27E.
- Date of proposed Survey – July 23rd, 2018.
- Lat/Longs: 32.176202°, -104.144176°
- General location – Adjacent to a circled segment of Roadrunner Road 774 in the NE/4 of Section 36, T24S-R27E.
- Legal Description: The SE/4NW/4, NW/4NE/4 and SW/4NE/4 of Section 36, T24S-R27E, Eddy County, New Mexico.

Location 5: Roadrunner #3 SWD

- Proposed Project-To survey for a 400' X 600' pad, and stake a saltwater disposal well located in the NW/4SW/4 and NE/4SW/4 of Section 2, T25S-R27E.
- Date of proposed Survey – July 23rd, 2018.
- Lat/Longs: 32.158382°, -104.166067°
- General location – On the east side of Roadrunner Road 774 in the SW/4 of Section 2, T25S-R27E, southeast of EOG's Muzzy 2 State Com #1 well (API #30-015-36840).
- Legal Description: The NW/4SW/4 and NE/4SW/4 of Section 2, T25S-R27E, Eddy County, New Mexico.

Location 6: Roadrunner #4 SWD

- Proposed Project-To survey for a 400' X 600' pad, and stake a saltwater disposal well located in the SW/4NE/4 and SE/4NW/4 of Section 10, T25S-R27E.
- Date of proposed Survey – July 23rd, 2018.
- Lat/Longs: 32.143745°, -104.181489°
- General location – On the west side of Roadrunner Road 774 in the NE/4 of Section 10, T25S-R27E, approximately 2800' due east of EOG's cancelled APD location for the Padron BGM State Com #2H well (API #30-015-42209).
- Legal Description: The SW/4NE/4 and SE/4NW/4 of Section 10, T25S-R27E, Eddy County, New Mexico.

Location 7: Roadrunner #5 SWD

- Proposed Project-To survey for a 400' X 600' pad, and stake a saltwater disposal well located in the SE/4NE/4 and NE/4SE/4 of Section 16, T25S-R27E.
- Date of proposed Survey – July 23rd, 2018.
- Lat/Longs: 32.130204°, -104.188106°
- General location – On the east side of Roadrunner Road 774 in the NE/4 of Section 16, T25S-R27E, approximately 2000' north of Chevron's Hayhurst 16 State #1 well (API #30-015-35114).
- Legal Description: The SE/4NE/4 and NE/4SE/4 of Section 16, T25S-R27E, Eddy County, New Mexico.

Location 8: White City #1 SWD

- Proposed Project-To survey for a 400' X 600' pad, and stake a saltwater disposal well located in the NW/4NE/4 and NE/4NE/4 of Section 10, T26S-R28E.
- Date of proposed Survey – July 23rd, 2018.
- Lat/Longs: 32.061782°, -104.070848°
- General location – At the intersection of Whites City Road and the Pecos Highway 285.
- Legal Description: The NW/4NE/4 and NE/4NE/4 of Section 10, T26S-R28E, Eddy County, New Mexico.

Location 9: White City #2 SWD

- Proposed Project-To survey for a 400' X 600' pad, and stake a saltwater disposal well located in the SE/4SE/4 and SW/4SE/4 of Section 2, T26S-R27E.
- Date of proposed Survey – July 23rd, 2018.
- Lat/Longs: 32.065864°, -104.156156°
- General location – Approximately 3700' ft east of the intersection of Willhoit Ranch Road and Whites City Road.
- Legal Description: The SE/4SE/4 and SW/4SE/4 of Section 2, T26S-R27E, Eddy County, New Mexico.

Location 10: Grizzly SWD #1

- Proposed Project-To survey for a 400' X 600' pad, and stake a saltwater disposal well located in the NW/4SW/4 and SE/4SE/4 of Section 11, T24S-R27E, Eddy County, NM.
- Date of proposed Survey – July 23rd, 2018.
- Lat/Longs: 32.225045°, -104.156211°
- General location – Approximately 4.1 miles east of the intersection of Old Cavern Rural Highway and Black River Village Road.
- Legal Description: The SE/4SE/4 and SW/4SW/4 of Section 11, T24S-R27E, Eddy County, New Mexico.

Location 11: Kodiak SWD #1

- Proposed Project-To survey for a 400' X 600' pad, and stake a saltwater disposal well located in the SW/4SW/4 of Section 5, T24S-R27E, Eddy County, NM.
- Date of proposed Survey – July 23rd, 2018.
- Lat/Longs: 32.239417°, -104.213600°
- General location – In the SW/4 of Section 5, T24S-R27E at the intersection of a lease road and Black River Village Road.
- Legal Description: The SW/4SW/4 of Section 5, T24S-R27E, Eddy County, New Mexico.