

District I
1625 N. French Dr., Hobbs, NM 88240
Phone: (575) 393-6161 Fax: (575) 393-0720
District II
1 S. First St., Artesia, NM 88210
Phone: (575) 748-1283 Fax: (575) 748-9720
District III
1000 Rio Brazos Road, Aztec, NM 87410
Phone: (505) 334-6178 Fax: (505) 334-6170
District IV
1220 S. St. Francis Dr., Santa Fe, NM 87505
Phone: (505) 476-3460 Fax: (505) 476-3462

State of New Mexico
Energy, Minerals & Natural Resources Department
OIL CONSERVATION DIVISION
1220 South St. Francis Dr.
Santa Fe, NM 87505

Form C-102
Revised August 1, 2011
Submit one copy to appropriate
District Office

☐ AMENDED REPORT

WELL LOCATION AND ACREAGE DEDICATION PLAT

¹ API Number	² Pool Code 96715	³ Pool Name WC-025 G-06 S253206M; BONE SPRING
⁴ Property Code	⁵ Property Name MARWARI 28-16 STATE FED COM	⁶ Well Number 238H
⁷ OGRID No. 6137	⁸ Operator Name DEVON ENERGY PRODUCTION COMPANY, L.P.	⁹ Elevation 3384.1

¹⁰ Surface Location

UL or lot no.	Section	Township	Range	Lot Idn	Feet from the	North/South line	Feet from the	East/West line	County
A	28	25 S	32 E		175	NORTH	925	EAST	LEA

¹¹ Bottom Hole Location If Different From Surface

UL or lot no.	Section	Township	Range	Lot Idn	Feet from the	North/South line	Feet from the	East/West line	County
A	16	25 S	32 E		330	NORTH	660	EAST	LEA

¹² Dedicated Acres 320	¹³ Joint or Infill	¹⁴ Consolidation Code	¹⁵ Order No.
--------------------------------------	-------------------------------	----------------------------------	-------------------------

No allowable will be assigned to this completion until all interests have been consolidated or a non-standard unit has been approved by the division.

<p>17 OPERATOR CERTIFICATION</p> <p>I hereby certify that the information contained herein is true and complete to the best of my knowledge and belief, and that this organization either owns a working interest or leased mineral interest in the land including the proposed bottom hole location or has a right to drill this well at this location pursuant to a contract with an owner of such a mineral or working interest, or to a voluntary pooling agreement or a compulsory pooling order heretofore entered by the division.</p> <p><i>Erin Workman</i> 02/23/2018 Signature Date</p> <p>Erin Workman Printed Name</p> <p>Erin.workman@devon.com E-mail Address</p>		<p>18 SURVEYOR CERTIFICATION</p> <p>I hereby certify that the well location shown on this plat was plotted from field notes of actual surveys made by me or under my supervision, and that the same is true and correct to the best of my belief.</p> <p>JANUARY 25, 2018 Date of Survey</p> <p><i>F. Jaramillo</i> Signature and Seal of Professional Surveyor</p> <p>Certificate Number: FILIMON F. JARAMILLO, PLS 12797 SURVEY NO. 5913A</p>	
---	--	--	--

APPLICATION OF DEVON ENERGY
PRODUCTION COMPANY L.P.
Case No. 20154.
EXHIBIT 1- C

SITE MAP

NOTE: LATITUDE AND LONGITUDE COORDINATES ARE SHOWN USING THE NORTH AMERICAN DATUM OF 1983 (NAD83) LISTED NEW MEXICO STATE PLANE EAST COORDINATES ARE GRID (NAD83). BASIS OF BEARING AND DISTANCES USED ARE NEW MEXICO STATE PLANE EAST COORDINATES MODIFIED TO THE SURFACE. VERTICAL DATUM NAVD88.

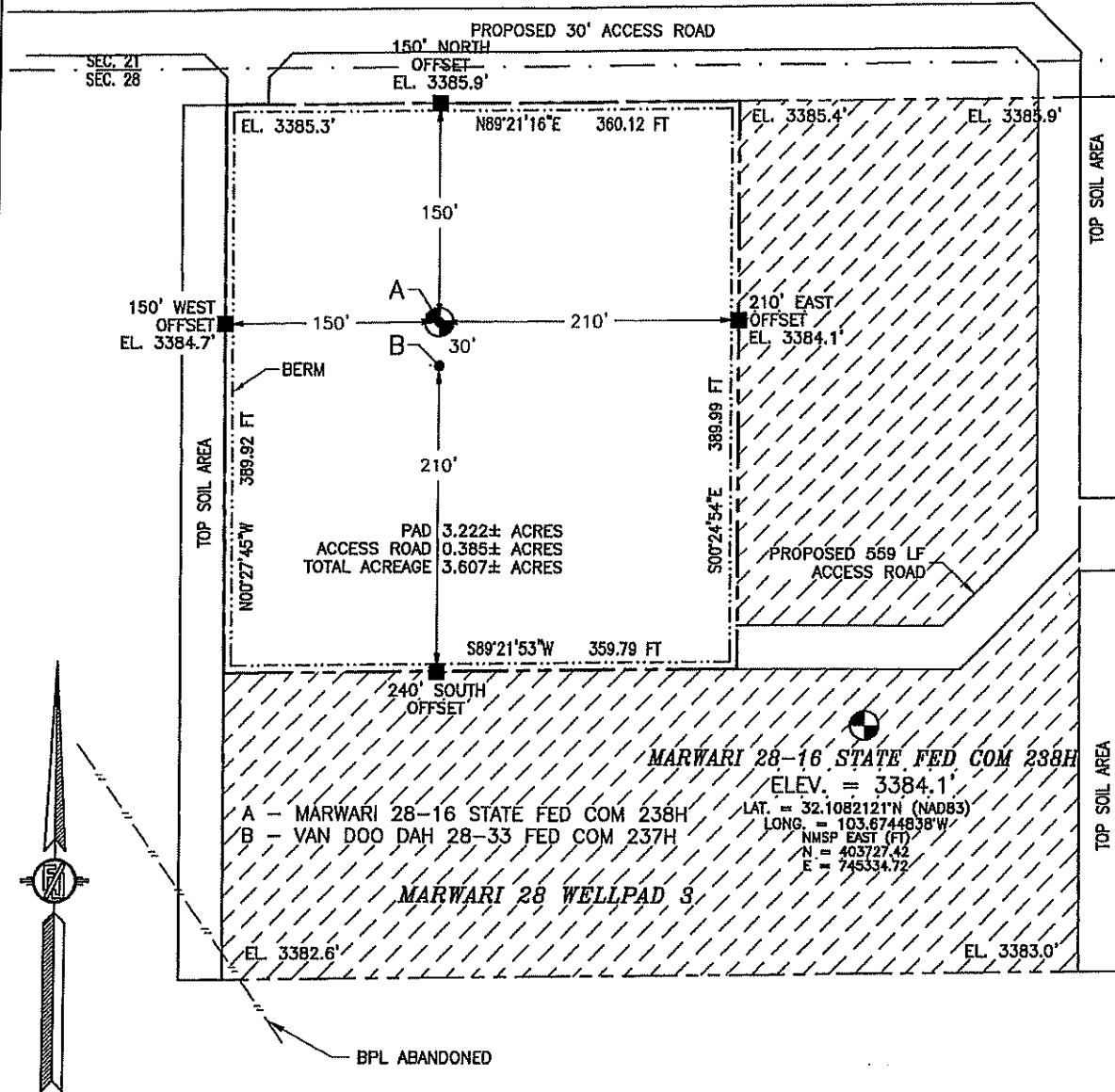

012 60 120 240

SCALE 1" = 120'

DIRECTIONS TO LOCATION

FROM THE INTERSECTION OF CR 1 (ORLA) & MONSANTO ROAD GO WEST APPROX. 0.65 MILE, GO SOUTH ON 20' CALICHE LEASE ROAD FOR APPROX. 1.09 MILES, FOLLOW ROAD SURVEY EAST APPROX. 0.53 OF A MILE, THEN SOUTH-SOUTHWEST-WEST 584° TO SOUTHEAST PAD CORNER FOR THIS LOCATION.

DEVON ENERGY PRODUCTION COMPANY, L.P.
MARWARI 28-16 STATE FED COM 238H
LOCATED 175 FT. FROM THE NORTH LINE
AND 925 FT. FROM THE EAST LINE OF
SECTION 28, TOWNSHIP 25 SOUTH,
RANGE 32 EAST, N.M.P.M.
LEA COUNTY, STATE OF NEW MEXICO

JANUARY 25, 2018

SURVEY NO. 5913A

MADRON SURVEYING, INC. 301 SOUTH CANAL CARLSBAD, NEW MEXICO
(575) 234-3341

301 SOUTH CANAL
(575) 234-3341

SEC. 21
SEC. 28

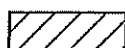

333

0 60 120 240

SCALE 1" = 120'

DEVON ENERGY PRODUCTION COMPANY, L.P.
MARWARI 28-16 STATE FED COM 238H
LOCATED 175 FT. FROM THE NORTH LINE
AND 925 FT. FROM THE EAST LINE OF
SECTION 28, TOWNSHIP 25 SOUTH,
RANGE 32 EAST, N.M.P.M.
LEA COUNTY, STATE OF NEW MEXICO

SURVEY NO. 5913A

MADRON SURVEYING, INC. 301 SOUTH CANAL
(575) 234-3341 CARLSBAD, NEW MEXICO

SECTION 28, TOWNSHIP 25 SOUTH, RANGE 32 EAST, N.M.P.M.
LEA COUNTY, STATE OF NEW MEXICO
LOCATION VERIFICATION MAP

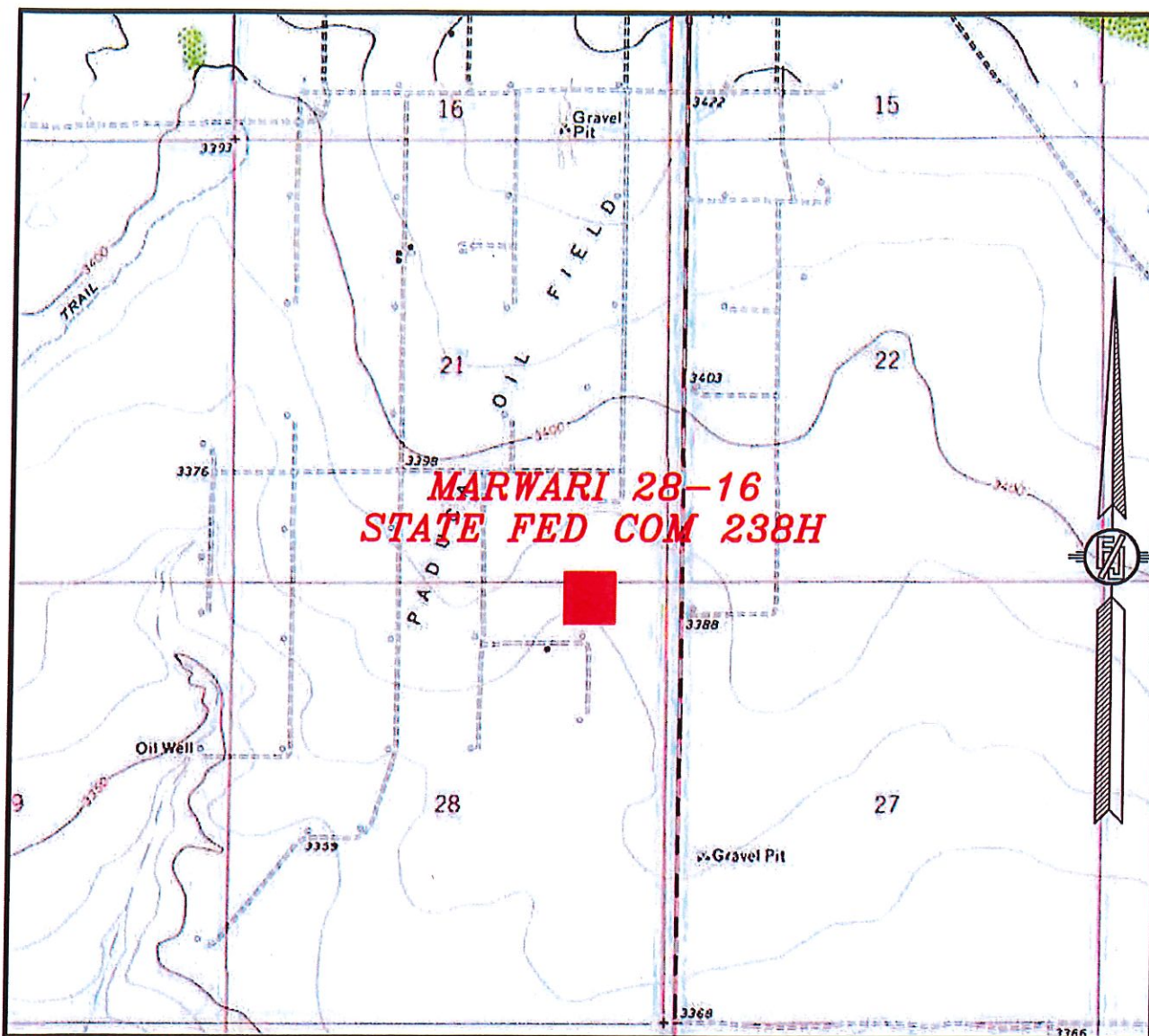

USGS QUAD MAP:
PADUCA BREAKS WEST

NOT TO SCALE

DEVON ENERGY PRODUCTION COMPANY, L.P.
MARWARI 28-16 STATE FED COM 238H
LOCATED 175 FT. FROM THE NORTH LINE
AND 925 FT. FROM THE EAST LINE OF
SECTION 28, TOWNSHIP 25 SOUTH,
RANGE 32 EAST, N.M.P.M.
LEA COUNTY, STATE OF NEW MEXICO

JANUARY 25, 2018

SURVEY NO. 5913A

MADRON SURVEYING, INC. 301 SOUTH CANAL (575) 234-3341 CARLSBAD, NEW MEXICO

SECTION 28, TOWNSHIP 25 SOUTH, RANGE 32 EAST, N.M.P.M.
LEA COUNTY, STATE OF NEW MEXICO
VICINITY MAP

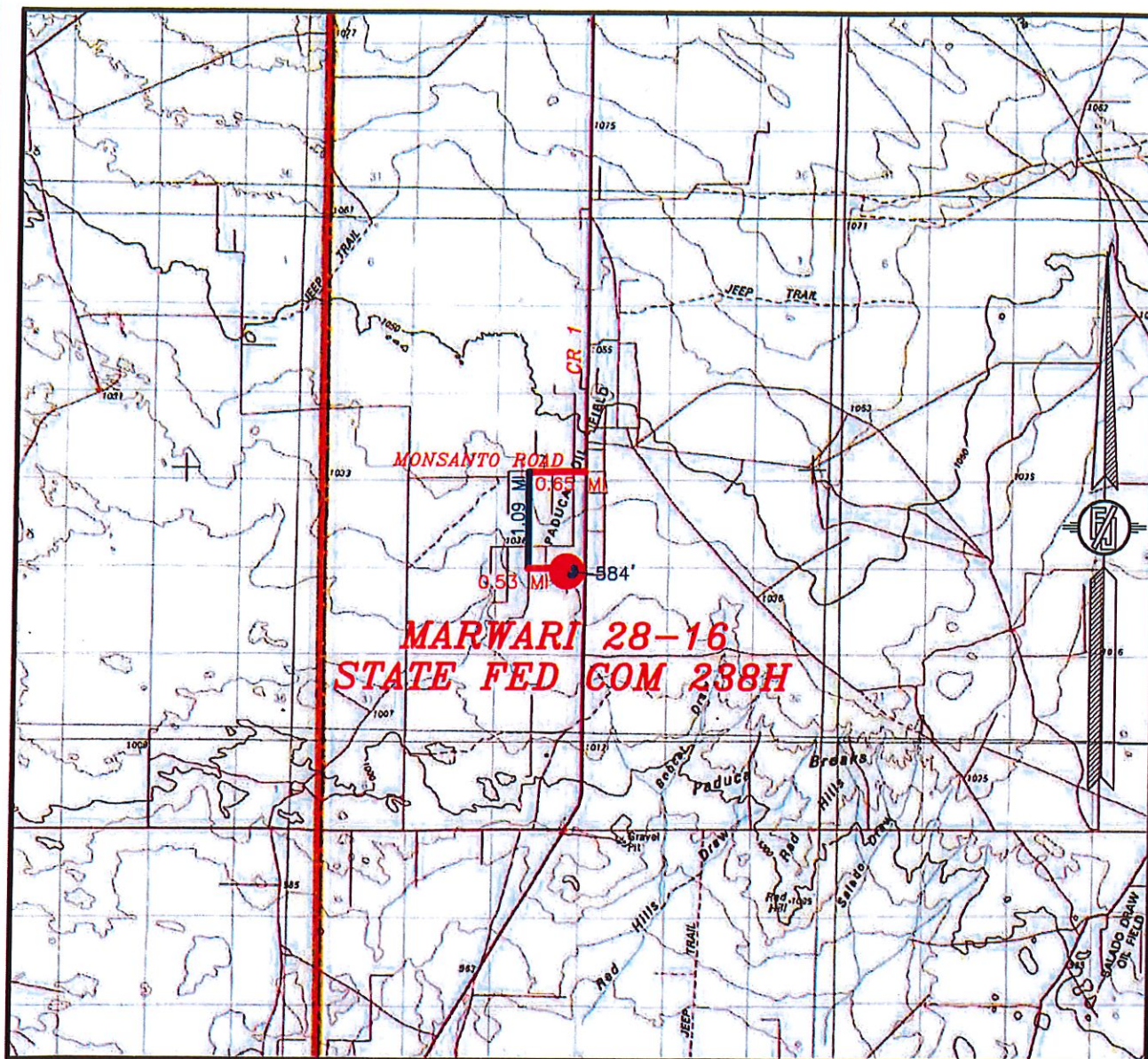

DISTANCES IN MILES

NOT TO SCALE

DEVON ENERGY PRODUCTION COMPANY, L.P.
MARWARI 28-16 STATE FED COM 238H
LOCATED 175 FT. FROM THE NORTH LINE
AND 925 FT. FROM THE EAST LINE OF
SECTION 28, TOWNSHIP 25 SOUTH,
RANGE 32 EAST, N.M.P.M.
LEA COUNTY, STATE OF NEW MEXICO

DIRECTIONS TO LOCATION

FROM THE INTERSECTION OF CR 1 (ORLA) & MONSANTO ROAD GO WEST APPROX. 0.65 MILE, GO SOUTH ON 20' CALICHE LEASE ROAD FOR APPROX. 1.09 MILES, FOLLOW ROAD SURVEY EAST APPROX. 0.53 OF A MILE, THEN SOUTH-SOUTHWEST-WEST 584' TO SOUTHEAST PAD CORNER FOR THIS LOCATION.

JANUARY 25, 2018

SURVEY NO. 5913A

MADRON SURVEYING, INC. 301 SOUTH CANAL (575) 234-3341 CARLSBAD, NEW MEXICO

SECTION 28, TOWNSHIP 25 SOUTH, RANGE 32 EAST, N.M.P.M.
LEA COUNTY, STATE OF NEW MEXICO
AERIAL PHOTO

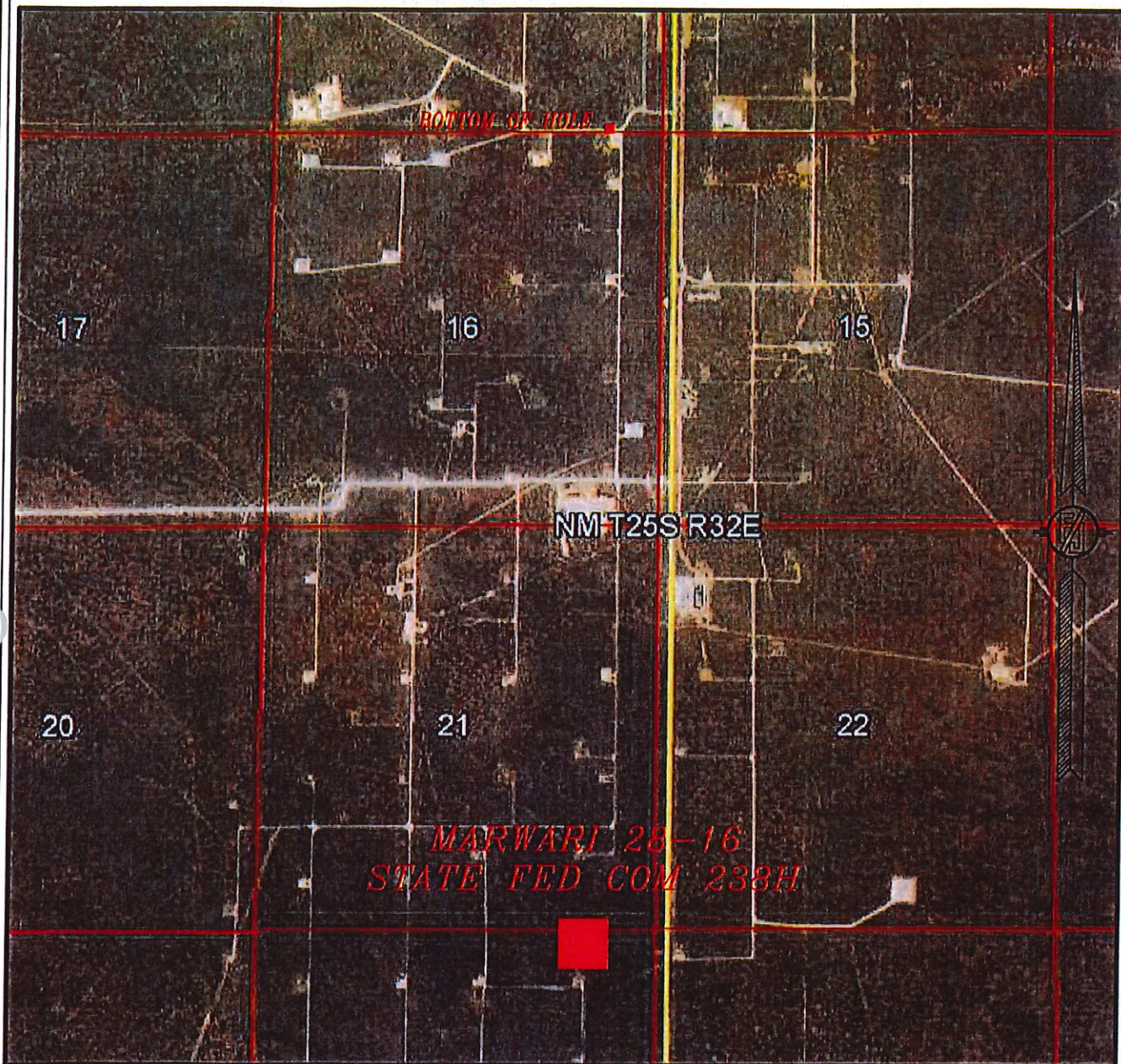

NOT TO SCALE
AERIAL PHOTO:
GOOGLE EARTH
NOVEMBER 2015

DEVON ENERGY PRODUCTION COMPANY, L.P.
MARWARI 28-16 STATE FED COM 238H
LOCATED 175 FT. FROM THE NORTH LINE
AND 925 FT. FROM THE EAST LINE OF
SECTION 28, TOWNSHIP 25 SOUTH,
RANGE 32 EAST, N.M.P.M.
LEA COUNTY, STATE OF NEW MEXICO

JANUARY 25, 2018

SURVEY NO. 5913A

MADRON SURVEYING, INC. 301 SOUTH CANAL (575) 234-3341 CARLSBAD, NEW MEXICO

SECTION 28, TOWNSHIP 25 SOUTH, RANGE 32 EAST, N.M.P.M.
LEA COUNTY, STATE OF NEW MEXICO
ACCESS AERIAL ROUTE MAP

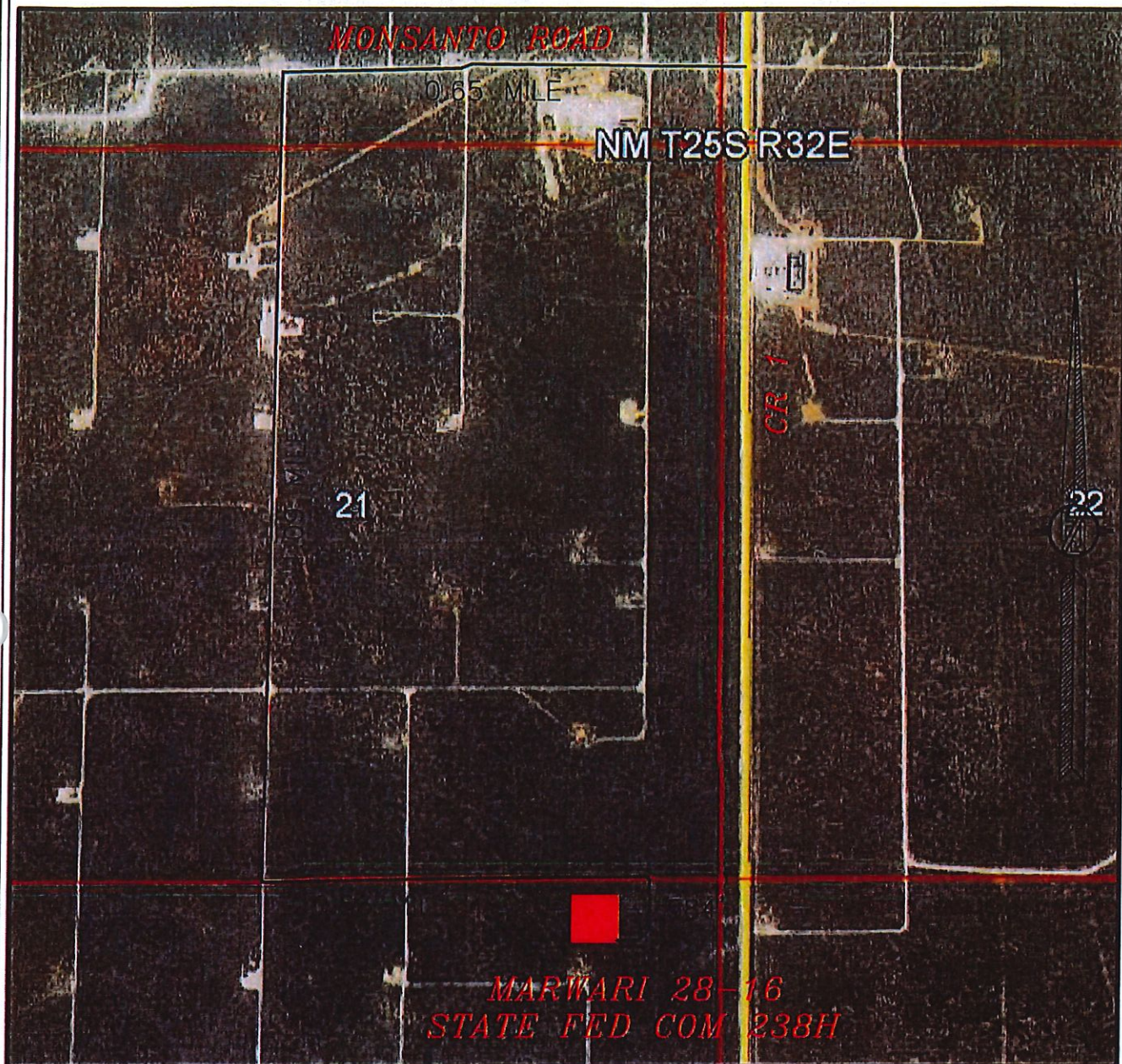

NOT TO SCALE
AERIAL PHOTO:
GOOGLE EARTH
NOVEMBER 2015

DEVON ENERGY PRODUCTION COMPANY, L.P.
MARWARI 28-16 STATE FED COM 238H
LOCATED 175 FT. FROM THE NORTH LINE
AND 925 FT. FROM THE EAST LINE OF
SECTION 28, TOWNSHIP 25 SOUTH,
RANGE 32 EAST, N.M.P.M.
LEA COUNTY, STATE OF NEW MEXICO

JANUARY 25, 2018

SURVEY NO. 5913A

MADRON SURVEYING, INC. 301 SOUTH CANAL (575) 234-3341 CARLSBAD, NEW MEXICO

BEATTY & WOZNIAK, P.C.

ATTORNEYS AT LAW
500 DON GASPAR AVENUE
SANTA FE, NEW MEXICO 87505-2626
TELEPHONE (505) 983-8545
FACSIMILE (505) 983-8547
www.bwenergylaw.com

COLORADO
NEW MEXICO
NORTH DAKOTA
UTAH
WYOMING

CANDACE CALLAHAN

DIRECT: (505) 983-8764
E-MAIL: CCALLAHAN@BWENERGYLAW.COM

December 14, 2018

VIA CERTIFIED MAIL-RETURN RECEIPT

To: Parties Listed on Attached Exhibit "A"

Re: New Mexico Oil Conservation Division Application for a Standard Horizontal Spacing and Proration Unit and Compulsory Pooling, Case No. 20154
Marwari 28-16 State Fed Com 238H well

Dear Ladies and Gentlemen:

This letter is to advise you that Devon Energy Production Company, L.P. has filed the enclosed application for a standard horizontal spacing and proration unit and compulsory pooling with the New Mexico Oil Conservation Division. This application will be set for hearing before a Division Examiner at 8:15 a.m. on January 24, 2019. The hearing will be held in the Oil Conservation Division's Santa Fe Offices located at 1220 South St. Francis Drive, Santa Fe, New Mexico 87505. You are not required to attend this hearing, but as an interest owner in the well unit you may be affected by this application, and you may appear and present testimony. Failure to appear at that time and become a part of record will preclude you from challenging the matter at a later date.

A party appearing in a Division case is required by Division Rule 19.15.4.13:B to file a Pre-Hearing Statement four days in advance of a scheduled hearing. This statement must be filed with the Division's Santa Fe office at the above address and should include: the names of the party and its attorney; a concise statement of the case; the names of all witnesses the party will call to testify at the hearing; the approximate time the party will need to present its case; and identification of any procedural matters that need to be resolved prior to the hearing. The Pre-Hearing Statement must also be provided to the undersigned and to the persons listed on Exhibit A.

If you have any questions about this matter, please contact Tim Prout at 405.552.6113 or Tim.Prout@dvn.com.

Very truly yours,



Candace Callahan
Attorney for Devon Energy Production Company, L.P.

**APPLICATION OF DEVON ENERGY
PRODUCTION COMPANY LP.**

**Case No. 20154.
EXHIBIT 3-A**

BEATTY & WOZNIAK, P.C.

ATTORNEYS AT LAW

500 DON GASPAR AVENUE
SANTA FE, NEW MEXICO 87505-2626
TELEPHONE (505) 983-8545
FACSIMILE (505) 983-8547
www.bwenergylaw.com

COLORADO
NEW MEXICO
NORTH DAKOTA
UTAH
WYOMING

CANDACE CALLAHAN

DIRECT: (505) 983-8764
E-MAIL: CCALLAHAN@BWENERGYLAW.COM

January 24, 2019

VIA CERTIFIED MAIL-RETURN RECEIPT

To: Parties Listed on Attached Exhibit "A"

Re: New Mexico Oil Conservation Division Application for a Standard Horizontal Spacing and Proration Unit and Compulsory Pooling, Case No. 20154
Marwari 28-16 State Fed Com 238H well

Dear Ladies and Gentlemen:

This letter is to advise you that Devon Energy Production Company, L.P. has filed the enclosed application for a standard horizontal spacing and proration unit and compulsory pooling with the New Mexico Oil Conservation Division. This application will be set for hearing before a Division Examiner at 8:15 a.m. on February 21, 2019. The hearing will be held in the Oil Conservation Division's Santa Fe Offices located at 1220 South St. Francis Drive, Santa Fe, New Mexico 87505. You are not required to attend this hearing, but as an interest owner in the well unit you may be affected by this application, and you may appear and present testimony. Failure to appear at that time and become a part of record will preclude you from challenging the matter at a later date.

A party appearing in a Division case is required by Division Rule 19.15.4.13:B to file a Pre-Hearing Statement four days in advance of a scheduled hearing. This statement must be filed with the Division's Santa Fe office at the above address and should include: the names of the party and its attorney; a concise statement of the case; the names of all witnesses the party will call to testify at the hearing; the approximate time the party will need to present its case; and identification of any procedural matters that need to be resolved prior to the hearing. The Pre-Hearing Statement must also be provided to the undersigned and to the persons listed on Exhibit A.

If you have any questions about this matter, please contact Tim Prout at 405.552.6113 or Tim.Prout@dvn.com.

Very truly yours,



Candace Callahan
Attorney for Devon Energy Production Company, L.P.

Exhibit A

ConocoPhillips Company
600 N. Dairy Ashford Rd
Houston, TX 77079

Ballard E. Spencer Trust, Inc.
P.O. Box 6
Artesia, NM 88211

Eugene H. Perry and Dorothy B. Perry, his wife,
as community property
Unlocatable

Westway Petro
4514 Cole Ave Suite 1005,
Dallas, TX 75205

Nancy J. Allen
3623 Overbrook Drive,
Dallas, TX 75205

Susan J. Croft
4657 Southern Ave,
Dallas, TX 75209

Jamie E. Jennings
P.O. Box 670326,
Dallas, TX 75367

Camp Colorado Investments, LP
110 W Louisiana Ave Suite 310,
Midland, TX 79701

Morris E. Schertz and wife, Holly K. Schertz, as
community property
1407 S Sunset Ave,
Roswell, NM 88203

Rolla R. Hinkle III and wife, Madison M. Hinkle,
as community property
303 Coal Drive,
Ruidoso, NM 88345

V-F Petroleum
P.O. Box 1889,
Midland, TX 79702

Santiago Royalty Corporation
105 N Hudson Ave,
Oklahoma City, OK 73102

Fidelity Exploration & Production Company
1801 Calif Street #2500,
Denver, CO 80202

U.S. Postal Service™
CERTIFIED MAIL® RECEIPT
 Domestic Mail Only

For delivery information, visit our website at www.usps.com®.

OFFICIAL USE

Certified Mail Fee

Extra Services & Fees (check box, add fee as appropriate)

<input type="checkbox"/> Return Receipt (hardcopy)	\$
<input type="checkbox"/> Return Receipt (electronic)	\$
<input type="checkbox"/> Certified Mail Restricted Delivery	\$
<input type="checkbox"/> Adult Signature Required	\$
<input type="checkbox"/> Adult Signature Restricted Delivery	\$

Postage

Total Postage

Sent To

Street and Apt

City, State, Zip

Postmark
Here

5001-0094

Ballard E. Spencer Trust, Inc.
 P.O. Box 6
 Artesia, NM 88211

PS Form 3800, April 2015 PSN 7530-02-000-9047

See Reverse for Instructions

SENDER: COMPLETE THIS SECTION

- Complete items 1, 2, and 3.
- Print your name and address on the reverse so that we can return the card to you.
- Attach this card to the back of the mailpiece, or on the front if space permits.

1. Article Addressed to:

5001-0094
 Ballard E. Spencer Trust, Inc.
 P.O. Box 6
 Artesia, NM 88211



9590 9402 4354 8190 3028 61

2. Article Number (Transfer from service label)

7018 1130 0000 8506 3070

PS Form 3811, July 2015 PSN 7530-02-000-9053

COMPLETE THIS SECTION ON DELIVERY

A. Signature

X

☐ Agent

☐ Addressee

B. Received by (Printed Name)

Van A. Webster

C. Date of Delivery

D. Is delivery address different from item 1?

If YES, enter delivery address below:

☐ Yes

☐ No

3. Service Type

- ☐ Adult Signature
- ☐ Adult Signature Restricted Delivery
- ☒ Certified Mail®
- ☐ Certified Mail Restricted Delivery
- ☐ Collect on Delivery
- ☐ Collect on Delivery Restricted Delivery

- ☐ Priority Mail Express®
- ☐ Registered Mail™
- ☐ Registered Mail Restricted Delivery

- ☒ Return Receipt for Merchandise
- ☐ Signature Confirmation™
- ☐ Signature Confirmation Restricted Delivery

Restricted Delivery

Domestic Return Receipt

7018 1130 0000 8506 3094

U.S. Postal Service™ CERTIFIED MAIL® RECEIPT <i>Domestic Mail Only</i>	
For delivery information, visit our website at www.usps.com ®.	
OFFICIAL USE	
Certified Mail Fee	
\$	
Extra Services & Fees (check box, add fee as appropriate)	
<input type="checkbox"/> Return Receipt (hardcopy)	\$
<input type="checkbox"/> Return Receipt (electronic)	\$
<input type="checkbox"/> Certified Mail Restricted Delivery	\$
<input type="checkbox"/> Adult Signature Required	\$
<input type="checkbox"/> Adult Signature Restricted Delivery	\$
Postage	
\$	
Total Postage and Fees	
\$	
Sent To	
Street and Apt. No.	Westway Petro
City, State, Zip+4	4514 Cole Ave Suite 1005 Dallas, TX 75205
PS Form 3800, April 2013 PSN 7530-02-000-9047 See Reverse for Instructions	

Postmark
Here

5001-0094



BEATTY & WOZNIAK, P.C.
ENERGY IN THE LAW

500 Don Gaspar Ave.
Santa Fe, NM 87505



7018 1130 0000 8506 3094



NIXIE 731 FZ 1 0001/09/19
RETURN TO SENDER
ATTEMPTED - NOT KNOWN
UNABLE TO FORWARD
BC: 87505262600 23260009162-01698
|||

5001-0094
Westway Petro
4514 Cole Ave Suite 1005
Dallas, TX 75205

BC 1/12

SENDER: COMPLETE THIS SECTION		COMPLETE THIS SECTION ON DELIVERY	
<ul style="list-style-type: none">Complete Items 1, 2, and 3.Print your name and address on the reverse so that we can return the card to you.Attach this card to the back of the mailpiece, or on the front if space permits.		<p>A. Signature <input checked="" type="checkbox"/> Agent <input checked="" type="checkbox"/> Addressee</p> <p>B. Received by (Printed Name) C. Date of Delivery</p> <p>D. Is delivery address different from item 1? <input type="checkbox"/> Yes <input checked="" type="checkbox"/> No If YES, enter delivery address below:</p>	
1. Article Addressed to: 5001-0094 Westway Petro 4514 Cole Ave Suite 1005 Dallas, TX 75205		3. Service Type <input type="checkbox"/> Adult Signature <input type="checkbox"/> Priority Mail Express® <input type="checkbox"/> Adult Signature Restricted Delivery <input type="checkbox"/> Registered Mail™ <input type="checkbox"/> Certified Mail® <input type="checkbox"/> Registered Mail Restricted Delivery <input type="checkbox"/> Certified Mail Restricted Delivery <input checked="" type="checkbox"/> Return Receipt for Merchandise <input type="checkbox"/> Collect on Delivery <input type="checkbox"/> Signature Confirmation™ <input type="checkbox"/> Collect on Delivery Restricted Delivery <input type="checkbox"/> Signature Confirmation Restricted Delivery <input type="checkbox"/> Restricted Mail <input type="checkbox"/> Restricted Delivery	
PS Form 3811, July 2015 PSN 7530-02-000-9053		Domestic Return Receipt	

U.S. Postal Service™
CERTIFIED MAIL® RECEIPT
Domestic Mail Only

For delivery information, visit our website at www.usps.com®.

OFFICIAL USE

Certified Mail Fee

\$

Extra Services & Fees (check box, add fee as appropriate)

☐ Return Receipt (hardcopy) \$
☐ Return Receipt (electronic) \$
☐ Certified Mail Restricted Delivery \$
☐ Adult Signature Required \$
☐ Adult Signature Restricted Delivery \$

Postage

\$

Total Postage

\$

Sent To

Street and Apt

City, State, Zip

Nancy J. Allen
 3623 Overbrook Drive
 Dallas, TX 75205

Postmark
 Here

5001-0094

PS Form 3800, April 2015 PSN 7530-02-000-9047

See Reverse for Instructions

SENDER: COMPLETE THIS SECTION

- Complete items 1, 2, and 3.
- Print your name and address on the reverse so that we can return the card to you.
- Attach this card to the back of the mailpiece, or on the front if space permits.

1. Article Addressed to:

Nancy J. Allen
 3623 Overbrook Drive
 Dallas, TX 75205

5001-0094



9590 9402 4354 8190 3028 85

2. Article Number (Transfer from service label)

7018 1130 0000 8506 3100

COMPLETE THIS SECTION ON DELIVERY

A. Signature

X *Nancy J. Allen*

☐ Agent

☒ Addressee

B. Received by (Printed Name)

NANCY J. ALLEN

C. Date of Delivery

D. Is delivery address different from item 1? ☐ Yes
 If YES, enter delivery address below: ☐ No

3. Service Type

☐ Adult Signature
☐ Adult Signature Restricted Delivery
☒ Certified Mail®
☐ Certified Mail Restricted Delivery
☐ Collect on Delivery
☐ Collect on Delivery Restricted Delivery

☐ Priority Mail Express®
☐ Registered Mail™
☐ Registered Mail Restricted Delivery
☒ Return Receipt for Merchandise
☐ Signature Confirmation™
☐ Signature Confirmation Restricted Delivery

PS Form 3811, July 2015 PSN 7530-02-000-9053

Domestic Return Receipt

7018 1130 0000 8506 3117

U.S. Postal Service™ CERTIFIED MAIL® RECEIPT <i>Domestic Mail Only</i>	
For delivery information, visit our website at www.usps.com ®.	
OFFICIAL USE	
Certified Mail Fee	
\$	
Extra Services & Fees (check box, add fee as appropriate)	
<input type="checkbox"/> Return Receipt (hardcopy)	\$
<input type="checkbox"/> Return Receipt (electronic)	\$
<input type="checkbox"/> Certified Mail Restricted Delivery	\$
<input type="checkbox"/> Adult Signature Required	\$
<input type="checkbox"/> Adult Signature Restricted Delivery	\$
Postage	
\$	
Total Postage	
\$	
Sent To	
Street and Apt.	
City, State, Zip	
PS Form 3800, April 2015 PSN 7530-02-000-9047 See Reverse for Instructions	

Postmark
Here

5001-0094

Susan J. Croft
4657 Southern Ave
Dallas, TX 75209

USPS Tracking®FAQs > (<https://www.usps.com/faqs/uspstracking-faqs.htm>)

Track Another Package +

Tracking Number: 70181130000085063117

Remove X

This is a reminder to arrange for redelivery of your item or your item will be returned to sender.

Delivery Attempt

Reminder to Schedule Redelivery of your item

Get Updates ✓

Feedback

Text & Email Updates

Tracking History

Reminder to Schedule Redelivery of your item

This is a reminder to arrange for redelivery of your item or your item will be returned to sender.

December 31, 2018, 2:16 pm

Notice Left (No Authorized Recipient Available)

DALLAS, TX 75209

December 31, 2018

In Transit to Next Facility

December 29, 2018, 7:38 pm

Departed USPS Regional Facility

DALLAS TX DISTRIBUTION CENTER

1/18/2019

USPS.com® - USPS Tracking® Results

December 29, 2018, 5:24 pm
Arrived at USPS Regional Facility
DALLAS TX DISTRIBUTION CENTER

December 28, 2018, 11:51 pm
Departed USPS Regional Facility
NORTH HOUSTON TX DISTRIBUTION CENTER

December 25, 2018, 1:07 am
Arrived at USPS Regional Facility
NORTH HOUSTON TX DISTRIBUTION CENTER

December 15, 2018, 9:59 pm
Arrived at USPS Facility
ALBUQUERQUE, NM 87101

Product Information

Feedback

See Less ^

Can't find what you're looking for?

Go to our FAQs section to find answers to your tracking questions.

FAQs (<https://www.usps.com/faqs/uspstracking-faqs.htm>)

7018 1130 0000 8506 3124

U.S. Postal Service™
CERTIFIED MAIL® RECEIPT
Domestic Mail Only

For delivery information, visit our website at www.usps.com®.

OFFICIAL USE

Certified Mail Fee
\$

Extra Services & Fees (check box, add fee as appropriate)
☐ Return Receipt (hardcopy) \$
☐ Return Receipt (electronic) \$
☐ Certified Mail Restricted Delivery \$
☐ Adult Signature Required \$
☐ Adult Signature Restricted Delivery \$

Postage
\$
Total Postage \$
Sent To
Street and Apt.
City, State, ZIP

Postmark
Here

5001-0094

Jamie E. Jennings
P.O. Box 670326
Dallas, TX 75367

PS Form 3800, April 2015 PSN 7530-02-000-9047 See Reverse for Instructions

SENDER: COMPLETE THIS SECTION

■ Complete items 1, 2, and 3.

■ Print your name and address on the reverse so that we can return the card to you.

■ Attach this card to the back of the mailpiece, or on the front if space permits.

1. Article Addressed to:

Jamie E. Jennings
P.O. Box 670326
Dallas, TX 75367

5001-0094

9590 9402 4354 8190 3029 08

2. Article Number (Transfer from service label)
7018 1130 0000 8506 3124

COMPLETE THIS SECTION ON DELIVERY

A. Signature
x/ *T. Reeve for Jennings*

☐ Agent
☐ Addressee

B. Received by (Printed Name)
T. REEVE

C. Date of Delivery

D. Is delivery address different from item 1? ☐ Yes
If YES, enter delivery address below: ☐ No

3. Service Type
☐ Adult Signature
☐ Adult Signature Restricted Delivery
☒ Certified Mail®
☐ Certified Mail Restricted Delivery
☐ Collect on Delivery
☐ Collect on Delivery Restricted Delivery

☐ Priority Mail Express®
☐ Registered Mail™
☐ Registered Mail Restricted Delivery
☒ Return Receipt for Merchandise
☐ Signature Confirmation™
☐ Signature Confirmation Restricted Delivery

Restricted Delivery

PS Form 3811, July 2015 PSN 7530-02-000-9053

Domestic Return Receipt

707.8 1130 0000 8506 3131

OFFICIAL USE

\$

☐ Return Receipt (hardcopy)☐ Return Receipt (electronic)☐ Certified Mail Restricted Delivery☐ Adult Signature Required☐ Adult Signature Restricted Delivery \$

42

5

Sent To

100% Satisfaction Guarantee

Street and Ap

100

Camp Colorado Investments, LP
110 W Louisiana Ave Suite 310
Midland, TX 79701

See Reverse for Instructions

BEATTY & WODZNAK, P.C.

ENERGY IN THE LAW

500 Don Gaspar Ave.
Santa Fe, NM 87505



7016 1130 0000 8506 3131



NIXIE 731 DZ 1 0012/29/18

RETURN TO SENDER
NOT DELIVERABLE AS ADDRESSED
UNABLE TO FORWARD

BC: 87505262600 2326N863191-00993

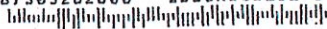

5001-0094
Camp Colorado Investments, LP
110 W Louisiana Ave Suite 310
Midland, TX 79701

WTF

SENDER: COMPLETE THIS SECTION

- Complete items 1, 2, and 3.
- Print your name and address on the reverse so that we can return the card to you.
- Attach this card to the back of the mailpiece, or on the front if space permits.

1. Article Addressed to:

5001-0094
Camp Colorado Investments, LP
110 W Louisiana Ave Suite 310
Midland, TX 79701



9590 9402 4354 8190 3029 15

2 7016 1130 0000 8506 3131

PS Form 3811, July 2015 PSN 7530-02-000-9053

COMPLETE THIS SECTION ON DELIVERY

A. Signature

X

☐ Agent

☐ Addressee

B. Received by (Printed Name)

C. Date of Delivery

D. Is delivery address different from item 1? ☐ Yes
If YES, enter delivery address below: ☐ No

3. Service Type

☐ Adult Signature

☐ Adult Signature Restricted Delivery

☒ Certified Mail®

☐ Certified Mail Restricted Delivery

☐ Collect on Delivery

☐ Collect on Delivery Restricted Delivery

☐ Restricted Delivery

☐ Priority Mail Express®

☐ Registered Mail™

☐ Registered Mail Restricted Delivery

☒ Return Receipt for Merchandise

☐ Signature Confirmation™

☐ Signature Confirmation Restricted Delivery

Domestic Return Receipt

7018 1130 0000 8506 3148

U.S. Postal Service™
CERTIFIED MAIL® RECEIPT
 Domestic Mail Only

For delivery information, visit our website at www.usps.com®.

OFFICIAL USE

Certified Mail Fee

\$

Extra Services & Fees (check box, add fee as appropriate)

- ☐ Return Receipt (hardcopy) \$
☐ Return Receipt (electronic) \$
☐ Certified Mail Restricted Delivery \$
☐ Adult Signature Required \$
☐ Adult Signature Restricted Delivery \$

Postage

\$

Total Postage

\$

Sent To

Street and Apt.

City, State, Zip

Postmark
Here

5001-0094

Morris E. Schertz and wife, Holly K.
 Schertz, as community property
 1407 S Sunset Ave
 Roswell, NM 88203

PS Form 3800, April 2015 PSN 7530-02-000-9047

See Reverse for Instructions

SENDER: COMPLETE THIS SECTION

- Complete items 1, 2, and 3.
- Print your name and address on the reverse so that we can return the card to you.
- Attach this card to the back of the mailpiece, or on the front if space permits.

1. Article Addressed to:

5001-0094

Morris E. Schertz and wife, Holly K.
 Schertz, as community property
 1407 S Sunset Ave
 Roswell, NM 88203



9590 9402 4354 8190 3029 22

2. Article Number (Transfer from service label)

7018 1130 0000 8506 3148

COMPLETE THIS SECTION ON DELIVERY

A. Signature

X

B. Received by (Printed Name)

Morris E. Schertz

☐ Agent

☐ Addressee

C. Date of Delivery

12-18-16

D. Is delivery address different from item 1? ☐ Yes

If YES, enter delivery address below: ☐ No

3. Service Type

- ☐ Adult Signature
☐ Adult Signature Restricted Delivery
☒ Certified Mail®

☐ Certified Mail Restricted Delivery

☐ Collect on Delivery

☐ Collect on Delivery Restricted Delivery

☐ Restricted Delivery

☐ Priority Mail Express®

☐ Registered Mail™

☐ Registered Mail Restricted Delivery

☒ Return Receipt for Merchandise

☐ Signature Confirmation™

☐ Signature Confirmation Restricted Delivery

PS Form 3811, July 2015 PSN 7530-02-000-9053

Domestic Return Receipt

For delivery information, visit our website at www.usps.com®.

Certified Mail Fee	
--------------------	--

☐ Return Receipt (hardcopy) \$ _____
☐ Return Receipt (electronic) \$ _____
☐ Certified Mail Restricted Delivery \$ _____
☐ Adult Signature Required \$ _____
☐ Adult Signature Restricted Delivery \$ _____

Postage

\$	
Total Postage	

\$	
Sent To	

Street and Ap

City, State, Zip

5001-0094

Rolla R. Hinkle III and wife, Madison M.
Hinkle, as community property
303 Coal Drive
Ruidoso, NM 88345

PS Form 3800, April 2015 PSN 7530-02-000-9047

See Reverse for Instructions

- Complete Items 1, 2, and 3.
- Print your name and address on the reverse so that we can return the card to you.
- Attach this card to the back of the mailpiece, or on the front if space permits.

1. Article Addressed to:

5001-0094

Rolla R. Hinkle III and wife, Madison M.
Hinkle, as community property
303 Coal Drive
Ruidoso, NM 88345



9590 9402 4354 8190 3029 39

2. Article Number (Transfer from service label)

7018 1130 0000 8506 3155

PS Form 3811, July 2015 PSN 7530-02-000-9053

A. Signature

X

B. Received by (Printed Name)

Kolla K/Hinke

C. Date of Delivery

12/18/50

D. Is delivery address different from item 1?

If YES, enter delivery address below:

3. Service Type

☐ Adult Signature☒ Adult Signature Restricted Delivery☒ Certified Mail®☐ Certified Mail Restricted Delivery☐ Collect on Delivery☐ Collect on Delivery Restricted Delivery
☐ Insured Mail

1. A. General Mail	1. A. General Mail
2. B. General Mail	2. B. General Mail

5 Mail Restricted Delivery
00)

☐ Priority Mail Express®☐ Registered Mail™☐ Registered Mail Restricted☒ Delivery
☐ Return B

 Return Receipt for Merchandise

☐ Signature Confirmation™☐ Signature Confirmation

☐ Signature Confirmation
Restricted Delivery

Domestic Return Receipt

U.S. Postal ServiceTM
CERTIFIED MAIL[®] RECEIPT
Domestic Mail Only

For delivery information, visit our website at www.usps.com.

OFFICIAL USE

Certified Mail Fee

\$

Extra Services & Fees (check box, add fee as appropriate)

☐ Return Receipt (hardcopy) \$

☐ Return Receipt (electronic) \$

☐ Certified Mail Restricted Delivery \$

☐ Adult Signature Required \$

☐ Adult Signature Restricted Delivery \$

Postage

\$

Total Postage a

\$

Sent To

Street and Apt. 1

City, State, ZIP+

V-F Petroleum

P.O. Box 1889

Midland, TX 79702

Postmark
Here

5001-0094

PS Form 3800, April 2015 PSN 7530-02-000-9047

See Reverse for Instructions

SENDER: COMPLETE THIS SECTION

- Complete items 1, 2, and 3.
- Print your name and address on the reverse so that we can return the card to you.
- Attach this card to the back of the mailpiece, or on the front if space permits.

1. Article Addressed to:

5001-0094

V-F Petroleum
P.O. Box 1889
Midland, TX 79702



9590 9402 4354 8190 3029 46

2. Article Number (Transfer from service label)

7018 1130 0000 8506 3162

COMPLETE THIS SECTION ON DELIVERY

A. Signature

X

☐ Agent

☐ Addressee

B. Received by (Printed Name)

T. McCormick

C. Date of Delivery

12/26/18

D. Is delivery address different from item 1?

If YES, enter delivery address below:

☒ Yes

☐ No

3. Service Type

☐ Adult Signature

☐ Adult Signature Restricted Delivery

☒ Certified Mail[®]

☐ Certified Mail Restricted Delivery

☐ Collect on Delivery

☐ Collect on Delivery Restricted Delivery

☐ Priority Mail Express[®]

☐ Registered MailTM

☐ Registered Mail Restricted Delivery

☒ Return Receipt for Merchandise

☐ Signature ConfirmationTM

☐ Signature Confirmation Restricted Delivery

Restricted Delivery

PS Form 3811, July 2015 PSN 7530-02-000-9053

Domestic Return Receipt

7018 1130 0000 8506 3179

U.S. Postal Service™
CERTIFIED MAIL® RECEIPT
Domestic Mail Only

For delivery information, visit our website at www.usps.com®.

OFFICIAL USE

Certified Mail Fee

\$

Extra Services & Fees (check box, add fee as appropriate)

- ☐ Return Receipt (hardcopy) \$
- ☐ Return Receipt (electronic) \$
- ☐ Certified Mail Restricted Delivery \$
- ☐ Adult Signature Required \$
- ☐ Adult Signature Restricted Delivery \$

Postage

\$

Total Postage

\$

Sent To

Street and Apt.

City, State, Zip

Postmark
Here

5001-0094

Santiago Royalty Corporation
 105 N Hudson Ave
 Oklahoma City, OK 73102

PS Form 3800, April 2013 PSN 7530-02-000-9053

SEE REVERSE FOR INSTRUCTIONS

SENDER: COMPLETE THIS SECTION

- Complete items 1, 2, and 3.
- Print your name and address on the reverse so that we can return the card to you.
- Attach this card to the back of the mailpiece, or on the front if space permits.

1. Article Addressed to:

5001-0094

Santiago Royalty Corporation
 105 N Hudson Ave
 Oklahoma City, OK 73102



9590 9402 4354 8190 3029 53

2. Article Number (Transfer from service label)

7018 1130 0000 8506 3179

COMPLETE THIS SECTION ON DELIVERY

A. Signature

X

☒ Agent

☐ Addressee

B. Received by (Printed Name)

L. KASSUBE

C. Date of Delivery

18 Dec

D. Is delivery address different from item 1? ☐ Yes
 If YES, enter delivery address below: ☐ No

3. Service Type

- ☐ Adult Signature
- ☐ Adult Signature Restricted Delivery
- ☒ Certified Mail®
- ☐ Certified Mail Restricted Delivery
- ☐ Collect on Delivery
- ☐ Collect on Delivery Restricted Delivery
- ☐ Insured Mail

- ☐ Priority Mail Express®
- ☐ Registered Mail™
- ☐ Registered Mail Restricted Delivery
- ☒ Return Receipt for Merchandise
- ☐ Signature Confirmation™
- ☐ Signature Confirmation Restricted Delivery

PS Form 3811, July 2015 PSN 7530-02-000-9053

Domestic Return Receipt

U.S. Postal Service™
CERTIFIED MAIL® RECEIPT
Domestic Mail Only

For delivery information, visit our website at www.usps.com®.

OFFICIAL USE

Certified Mail Fee

\$

Extra Services & Fees (check box, add fee as appropriate)

<input type="checkbox"/> Return Receipt (hardcopy)	\$	
<input type="checkbox"/> Return Receipt (electronic)	\$	
<input type="checkbox"/> Certified Mail Restricted Delivery	\$	
<input type="checkbox"/> Adult Signature Required	\$	
<input type="checkbox"/> Adult Signature Restricted Delivery	\$	

Postage

\$

Total Postage and Fees

\$

Sent To

Street and Apt. No., c

City, State, ZIP+4®

Postmark
Here

5001-0094

Fidelity Exploration & Production Company
1801 Calif Street #2500
Denver, CO 80202

PS Form 3800, April 2013 PSN 7530-02-000-9047

See Reverse for Instructions

7018 1130 0000 8506 3087

BEATTY & WOZNIAK, P.C.
ENERGY IN THE LAW

500 Don Gaspar Ave.
Santa Fe, NM 87505

7018 1130 0000 8506 3087



5001-0094
Fidelity Exploration & Production Company
1801 Calif Street #2500
Denver, CO 80202

SENDER: COMPLETE THIS SECTION	COMPLETE THIS SECTION ON DELIVERY
<p>■ Complete Items 1, 2, and 3.</p> <p>■ Print your name and address on the reverse so that we can return the card to you.</p> <p>■ Attach this card to the back of the mailpiece, or on the front if space permits.</p>	<p>A. Signature X <input type="checkbox"/> Agent <input type="checkbox"/> Addressee</p>
<p>1. Article Addressed to:</p> <p>5001-0094 Fidelity Exploration & Production Company 1801 Calif Street #2500 Denver, CO 80202</p>	<p>B. Received by (Printed Name) C. Date of Delivery</p>
<p>2. Article Number (Transfer from service label)</p> <p>7018 1130 0000 8506 3087</p>	<p>D. Is delivery address different from item 1? <input type="checkbox"/> Yes If YES, enter delivery address below: <input type="checkbox"/> No</p>
<p>3. Service Type</p> <p><input type="checkbox"/> Adult Signature <input type="checkbox"/> Adult Signature Restricted Delivery <input checked="" type="checkbox"/> Certified Mail® <input type="checkbox"/> Collect on Delivery <input type="checkbox"/> Collect on Delivery Restricted Delivery <input type="checkbox"/> Restricted Delivery</p>	<p><input type="checkbox"/> Priority Mail Express® <input type="checkbox"/> Registered Mail™ <input type="checkbox"/> Registered Mail Restricted Delivery <input checked="" type="checkbox"/> Return Receipt for Merchandise <input type="checkbox"/> Signature Confirmation™ <input type="checkbox"/> Signature Confirmation Restricted Delivery</p>

PS Form 3811, July 2015 PSN 7530-02-000-9053 Domestic Return Receipt

NIXIE 888 C0 1 8612/26/18

RETURN TO SENDER
NOT DELIVERABLE AS ADDRESSED
UNABLE TO FORWARD

BC: 87505262600 0139N360193-02445

Status of December 14 Devon Energy Production L.P Mailing

Recipient	Delivered	Receipt	Returned	Tracking Status	Publish date:
1 Ballard E Spencer Trust, Inc.	X	X			1/8/2019
Eugene H. Perry and Dorothy					
2 B. Perry, his wife				Unlocatable	1/8/2019
3 Westway Petro			X	Returned to sender	1/8/2019
4 Nancy J. Allen	X	X			1/8/2019
5 Susan J. Croft			X	Returned to sender	1/8/2019
6 Jamie E. Jennings	X	X			1/8/2019
Camp Colorado					1/8/2019
7 Investements, LP			X	Returned to sender	1/8/2019
Morris E. Schertz et ux Holly K					1/8/2019
8 Schertz	X	X			1/8/2019
Rolla R. Hinkle III et ux					
9 Madison M Hinkle	X	X			1/8/2019
10 V-F Petroleum	X	X			1/8/2019
11 Santiago Royalty Corporation	X	X			1/8/2019
Fidelity Exploration &					
12 Production Company			X	Returned to sender	1/8/2019

Status of Jan 24 Devon Energy Production L.P Mailing

[illegible]

Affidavit of Publication

STATE OF NEW MEXICO
COUNTY OF LEA

I, Daniel Russell, Publisher of the Hobbs News-Sun, a newspaper published at Hobbs, New Mexico, solemnly swear that the clipping attached hereto was published in the regular and entire issue of said newspaper, and not a supplement thereof for a period of 1 issue(s).

Beginning with the issue dated
January 08, 2019
and ending with the issue dated
January 08, 2019.

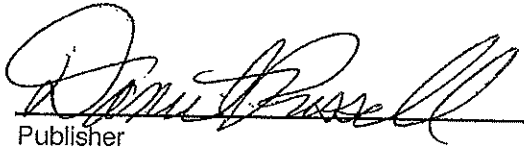
Publisher

Sworn and subscribed to before me this
8th day of January 2019.

Business Manager

My commission expires
January 29, 2019

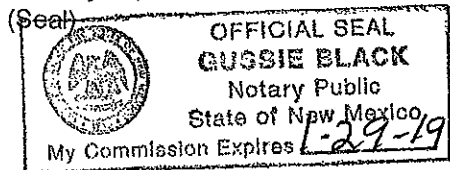

This newspaper is duly qualified to publish
legal notices or advertisements within the
meaning of Section 3, Chapter 167, Laws of
1937 and payment of fees for said

LEGAL NOTICE
JANUARY 8, 2019

STATE OF NEW MEXICO
ENERGY MINERALS AND NATURAL RESOURCES DEPARTMENT
OIL CONSERVATION DIVISION
SANTA FE, NEW MEXICO

The State of New Mexico through its Oil Conservation Division hereby gives notice pursuant to law and the Rules and Regulations of the Division of the following public hearing to be held at 1:30 p.m. on January 24, 2019 in the Oil Conservation Division's Hearing Room at 1220 South St. Francis, Santa Fe, New Mexico, before an examiner duly appointed for the hearing. OGD Rule Subsection B of 19.15.4.13 NMAC requires parties who intend to present evidence at an adjudicatory hearing to file a pre-hearing statement no later than the Thursday before the hearing and serve a copy on opposing counsel of record. If the OGD does not receive a pre-hearing statement from the applicant by the close of business on the Thursday before the hearing, the hearing may be continued.

STATE OF NEW MEXICO TO:

All named parties and persons having any right, title interest or claim in the following cases and notice to the public (NOTE: All land descriptions herein refer to the New Mexico Principal Meridian whether or not so stated)

TO: Ballard E. Spencer Trust, Inc.; Eugene H. Perry and Dorothy B. Perry, his wife, as community property and if deceased their heirs and devisees; Westway Petro, Nancy J. Allen, Susan J. Croft, Jamie E. Jennings, Camp Colorado Investments, LP, Morris E. Scheritz and wife, Holly K. Scheritz, as community property; Rolla R. Hinkle III and wife, Madison M. Hinkle, as community property; V-F Petroleum; Santiago Royalty Corporation; Ocean Energy Inc.; Hodelly Exploration & Production Company; Chevron U.S.A. Inc.; COG Production, LLC; Hanley Petroleum LLC; LHAH Properties, LLC; HC Holding, LLC; Stillwater Investments, LBO Oil & Gas, LLC; Mayros Oil Company, LLC;

Case No. 20154: Application of Devon Energy Production Company, L.P. for a Standard Horizontal Spacing and Proration Unit and Compulsory Pooling, Lea County, New Mexico. Applicant in the above-styled cause seeks an order: (1) creating to the extent necessary a standard 320-acre, more or less, horizontal spacing and proration unit (HSU) comprised of the E/2 E/2 of Sections 16 and 21, Township 25 South, Range 32 East, NMPM, Lea County, New Mexico; and (2) pooling all uncommitted interests in the Bone Spring formation (WC-025-G-06 S253206M; BONE SPRING 196715) underlying the HSU. Said standard 320.00 acre horizontal spacing and proration unit is to be dedicated to the applicant's Marwell 28-16 State Fed Com 238H well, to be horizontally drilled from an approximate surface location 175' FNU and 925' FEL of Section 28 to a bottom hole location 330' FNU and 660' FEL of Section 16. This well defines the HSU. The completed intervals and first and last take points for this well will be orthodox. Also to be considered will be the cost of drilling and completing the well and the allocation of the cost thereof as well as actual operating costs and charges for supervision; designation of Devon Energy Production Company, L.P. as operator of the well and a 200% charge for risk involved in drilling the well. Said area is located approximately 29 miles Northeast of Jai, New Mexico. #33546

67112105

00222395

MARY FINNEY
BEATTY & WOZNIAK, P.C.
500 DON GASPAR AVE.
SANTA FE, NM 87505

**APPLICATION OF DEVON ENERGY
PRODUCTION COMPANY LP.
Case No. 20154.
EXHIBIT 4**

**STATE OF NEW MEXICO
DEPARTMENT OF ENERGY, MINERALS AND NATURAL RESOURCES
OIL CONSERVATION DIVISION**

**APPLICATION OF DEVON ENERGY PRODUCTION
COMPANY LP FOR A STANDARD HORIZONTAL SPACING
AND PRORATION UNIT AND COMPULSORY POOLING,
LEA COUNTY, NEW MEXICO**

CASE NO. 20154

AFFIDAVIT OF TIM PROUT

STATE OF OKLAHOMA)
) ss.
COUNTY OF OKLAHOMA)

Tim Prout, being duly sworn, deposes and states:

1. I am over the age of 18, I am a senior landman for Devon Energy Production Company L.P. ("Devon") and have personal knowledge of the matters stated herein. I have previously been qualified by the Oil Conservation Division ("Division") as an expert petroleum landman.

2. I submit the following information pursuant to NMAC 19.15.4.12.A(1) in support of the above-referenced compulsory pooling application.

3. The purpose of this application is to compulsorily pool mineral interest owners into the horizontal spacing and proration unit described below, and in the wells to be drilled within the unit.

4. No opposition is expected because the mineral interest owners being pooled have been contacted regarding the proposed well and unit, but to date have failed to oppose or voluntarily commit their interest in the wells.

5. In this case Devon seeks an order from the Division pooling all uncommitted mineral interests within a Bone Spring horizontal spacing and proration unit underlying the E/2 E/2 of Sections 16 and 21, Township 25 South, Range 32 East, NMPM, Lea County, New Mexico. This proposed spacing and proration unit will be dedicated to the **Marwari 28-16 State Fed Com 238H well**, to be horizontally drilled from an approximate surface location 175' FNL and 925' FEL of Section 28 to a bottom hole location 330' FNL and 660' FEL of Section 16.

6. A plat outlining the unit being pooled is attached hereto as **Exhibit A**. The parties being pooled, the nature and percent of their interests, and their last known addresses are also included as part of Exhibit A. Exhibit A includes information for the working interest owners and the overriding royalty interest owners. Leasehold within this unit is federal and state.

7. There are no depth severances within the Bone Spring formation.

8. I have conducted a diligent search of the public records in the county where the wells are located, and conducted phone directory and computer searches to locate contact information for parties entitled to notification, and mailed all parties well proposals including an Authorization for Expenditure.

9. In my opinion, Devon has made a good faith effort to obtain voluntary joinder of the other working interest owner in the proposed well. A summary of my contacts with ConocoPhillips, the only working interest owner to be pooled, is attached as **Exhibit B**.

10. Attached as **Exhibit C** is the proposed C-102 for the **Marwari 28-16 State Fed Com 238H well**. The well will develop the Bone Spring formation (WC-025 G-06 S253206M; BONE SPRING [96715], which is an oil pool.

11. The producing interval for the well will be orthodox and will comply with the Division's set back requirements.

12. **Exhibit D** is a sample proposal letter and the Authorization for Expenditure for the proposed well. The estimated cost of the well is set forth therein is fair and reasonable, and is comparable to the costs of other wells of similar depths and length drilled in this area of New Mexico.

13. Devon requests overhead and administrative rates of \$8,000/month for drilling a well and \$800/month for a producing well. These rates are fair, and comparable to the rates charged by other operators for wells of this type in this area of Southeastern New Mexico.

14. Devon requests the maximum cost plus 200% risk charge be assessed against non-consenting working interest owners.

15. Devon requests that it be designated operator of the well.

16. The attachments to this affidavit were prepared by me, under my direction or compiled from company business records.

17. I attest that the information provided herein is correct and complete to the best of my knowledge and belief.

18. The granting of this application is in the interests of conservation, the prevention of waste and protection of correlative rights.



Tim Prout

SUBSCRIBED AND SWORN to before me this 22nd day of January, 2019, by Tim Prout on behalf of Devon Energy Production Company, L.P.



Notary Public

My Commission Expires: 6/22/19



EXHIBIT A TO AFFIDAVIT OF TIM PROUT

Marwari 28-16 State Fed Com 238H

E/2 E/2 Section 21 and E/2 E/2 Section 16, Township 25 South, Range 32 East, Lea County, NM

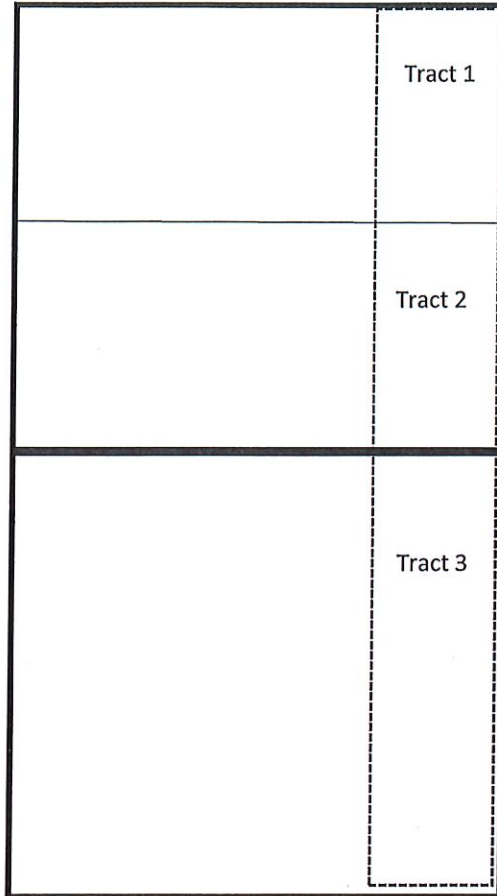

Tract 1	E/2 NE/4 Section 16, Township 25 South, Range 32 East			
100.00%	ConocoPhillips Company			
100.00%	Total Committed Interest	0.00%	Total Uncommitted Interest	100.00%
Tract 2	E/2 SE/4 Section 16, Township 25 South, Range 32 East			
100.00%	Devon Energy Production Company, L.P.			
100.00%	Total Committed Interest	100.00%	Total Uncommitted Interest	0.00%

**APPLICATION OF DEVON ENERGY
PRODUCTION COMPANY LP.
Case No. 20154.
EXHIBIT 1- A**

Tract 3	E/2 E/2 Section 21, Township 25 South, Range 32 East		
100.00%	Devon Energy Production Company, L.P.		
100.00%	Total Committed Interest	100.00%	Total Uncommitted Interest 0.00%

Uncommitted Interests			
Unit	E/2 E/2 Section 21 and E/2 E/2 Section 16, Township 25 South, Range 32 East		
75.00%	Devon Energy Production Company, L.P.		
25.00%	ConocoPhillips Company		
100.00%	Total Committed Interests	75.00%	Total Uncommitted Interests 25.00%

**EXHIBIT B TO AFFIDAVIT OF TIM PROUT
CASE NO. 20154**

**Marwari 28-16 State Fed Com 238H
E/2 E/2 Section 21 and E/2 E/2 Section 16, Township 25 South, Range 32 East, Lea County, NM**

In January 2018 I began discussions with ConocoPhillips regarding acquisition of their interest through a leasehold trade. Those discussions have been ongoing since they were initiated.

On October 16, 2018 Devon proposed a JOA for development of the lands which are the subject of this application. Several times ConocoPhillips indicated to me they were reviewing the proposed JOA, but to date we have not received any requests for changes to the JOA as proposed, and they have not signed the JOA.

**STATE OF NEW MEXICO
DEPARTMENT OF ENERGY, MINERALS AND NATURAL RESOURCES
OIL CONSERVATION DIVISION**

**APPLICATION OF DEVON ENERGY PRODUCTION
COMPANY LP FOR A STANDARD HORIZONTAL SPACING
AND PRORATION UNIT AND COMPULSORY POOLING,
LEA COUNTY, NEW MEXICO**

CASE NO. 20154

AFFIDAVIT OF KIRK MALINOWSKY

STATE OF OKLAHOMA)
) ss.
COUNTY OF OKLAHOMA)

Kirk Malinowsky, being duly sworn, deposes and states:

1. I am over the age of 18, I am a petroleum geologist for Devon Energy Production Company L.P. ("Devon") and have personal knowledge of the matters stated herein. I have previously been qualified by the Oil Conservation Division ("Division") as an expert petroleum geologist.
2. **EXHIBIT A** is a structure map on the base of the 2nd Bone Spring in the area of the proposed well. The proposed spacing and proration unit is identified by the black outline. The proposed horizontal locations are identified by a blue line, and the proposed well is identified by the red line.
3. Exhibit A identifies wells completed in the 2nd Bone Spring in the vicinity of the proposed well, and has a line of cross-section running from A to A'.
4. Exhibit A shows that the structure dips east -- southeast.
5. **EXHIBIT B** is a stratigraphic cross-section which run from A to A'. The well logs on the cross-section give a representative sample of the 2nd Bone Spring in the area. The target

zone for the well is the 2nd Bone Spring, identified by the words "Producing Zone" and the shaded area across the cross-section. That zone is relatively continuous across the unit.

6. **EXHIBIT C** is a Gross Interval Isopach of the 2nd Bone Spring. The 2nd Bone Spring gross interval is relatively uniform with good thickness across the proposed well unit.

7. I conclude from the maps that:

- a. The horizontal spacing and proration unit is justified from a geologic standpoint.
- b. There are no structural impediments or faulting that will interfere with horizontal development.
- c. Each quarter-quarter section in the unit will contribute more or less equally to production.

8. The preferred well orientation in this area is north to south. This is because the maximum horizontal stress orientation is more or less east to west.

9. The granting of this application is in the interests of conservation and the prevention of waste.

10. The granting of this application is in the interests of conservation, the prevention of waste and protection of correlative rights.

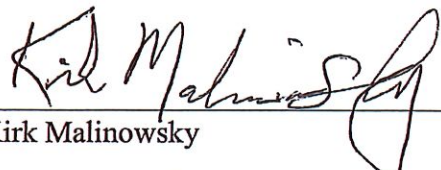
Kirk Malinowsky

SUBSCRIBED AND SWORN to before me this 22nd day of January, 2019, by Kirk Malinowsky on behalf of Devon Energy Production Company, L.P.

Notary Public

My Commission Expires: 6/22/19





Structure Map
Base 2BSSS
CI = 100 Feet

Horizontal Location:
MARWARI 28-16 STATE FED COM 238H

APPLICATION OF DEVON ENERGY
PRODUCTION COMPANY LP.
Case No. 20154.
EXHIBIT 2- A

● 2BSSS Hz Producer

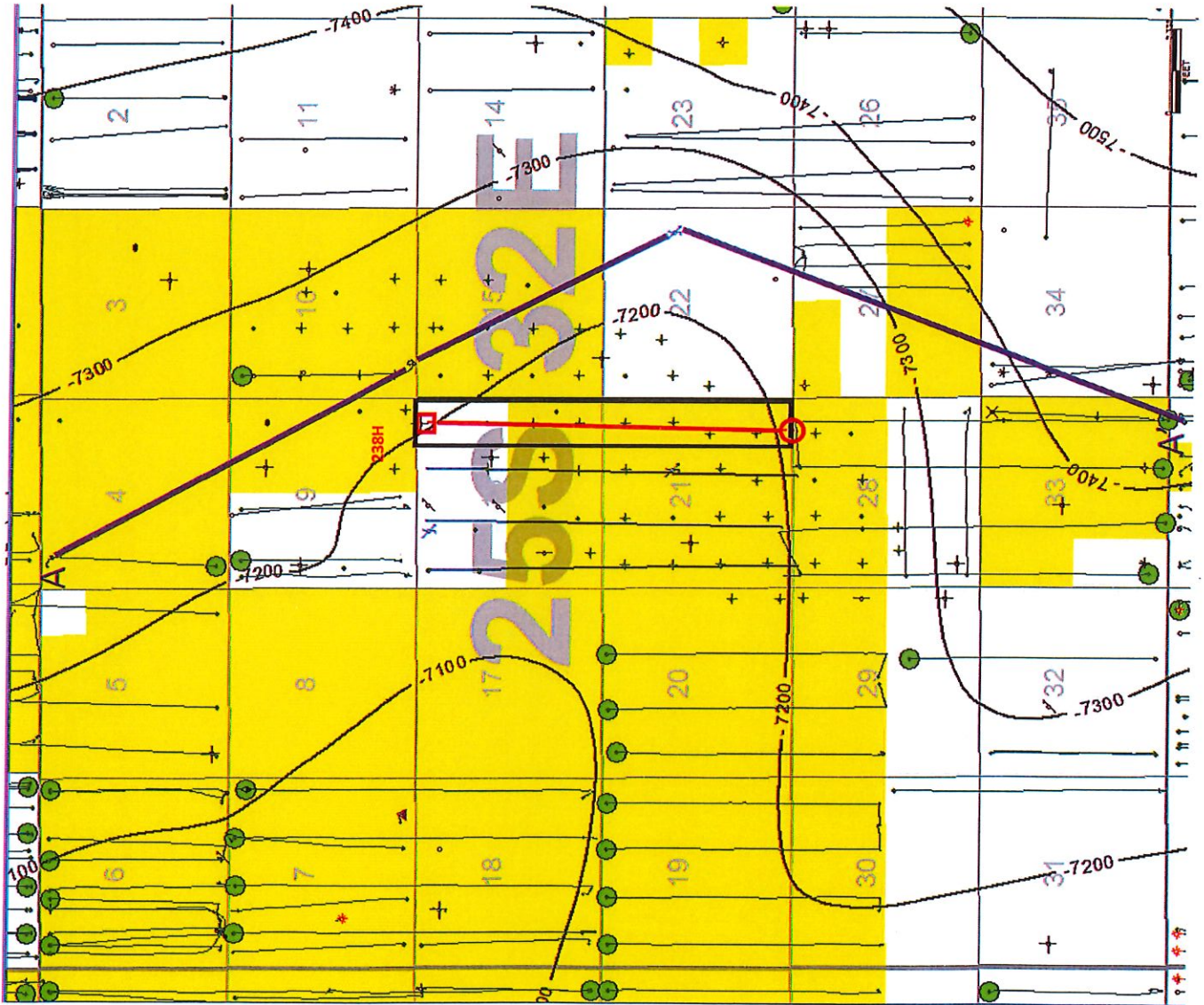

Case No. 20154

Devon - Internal



Stratigraphic Cross Section A – A'

2BSSS

A'

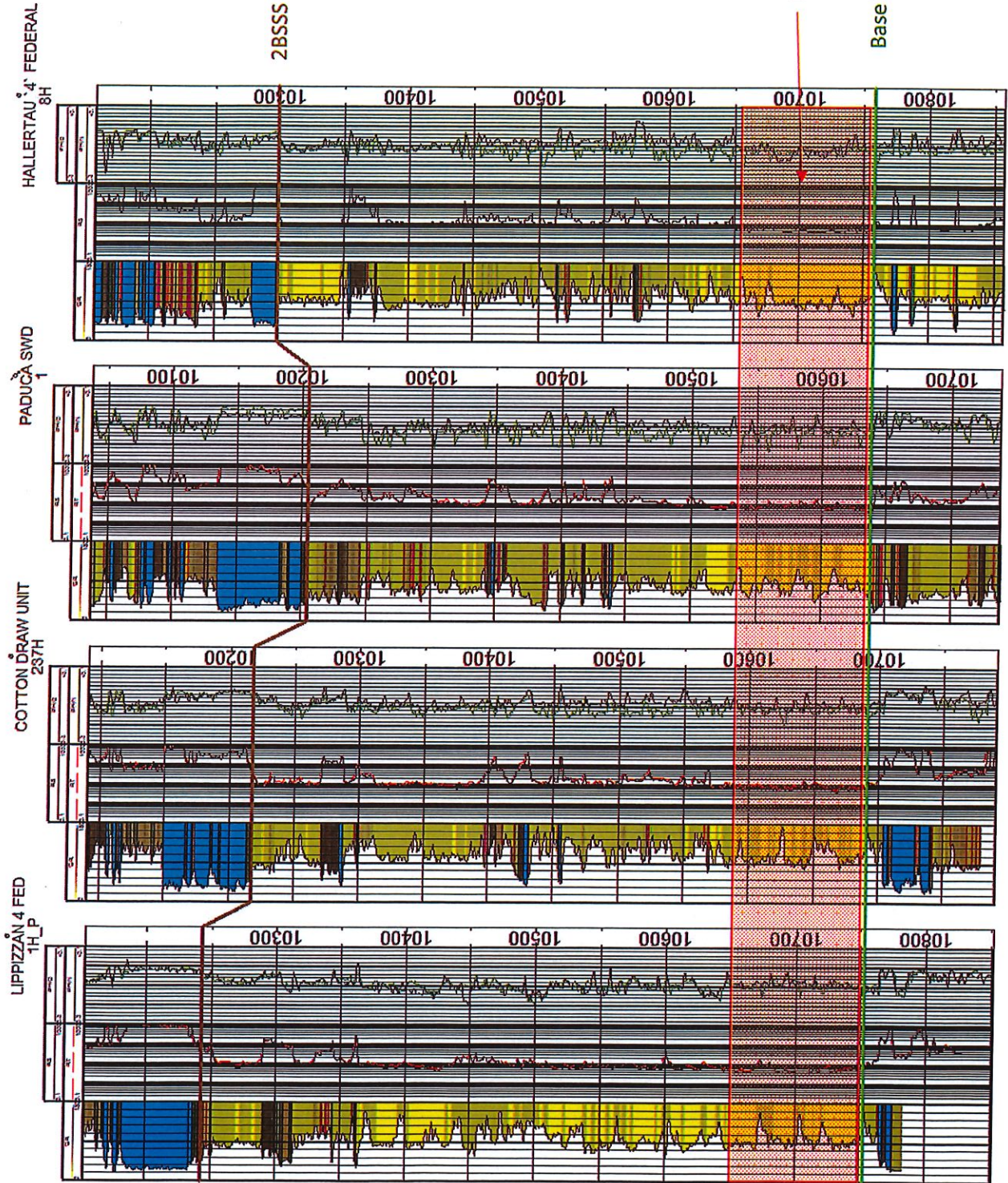

APPLICATION OF DEVON ENERGY
PRODUCTION COMPANY LP.
Case No. 20154.
EXHIBIT 2- B

Case No. 20154

Devon - Internal



Gross Interval Isopach Map

2BSSS

CI = 100 Feet

Horizontal Location:
MARWARI 28-16 STATE FED COM 238H

APPLICATION OF DEVON ENERGY
PRODUCTION COMPANY LP.
Case No. 20154.
EXHIBIT 2- C

● 2BSSS Hz Producer

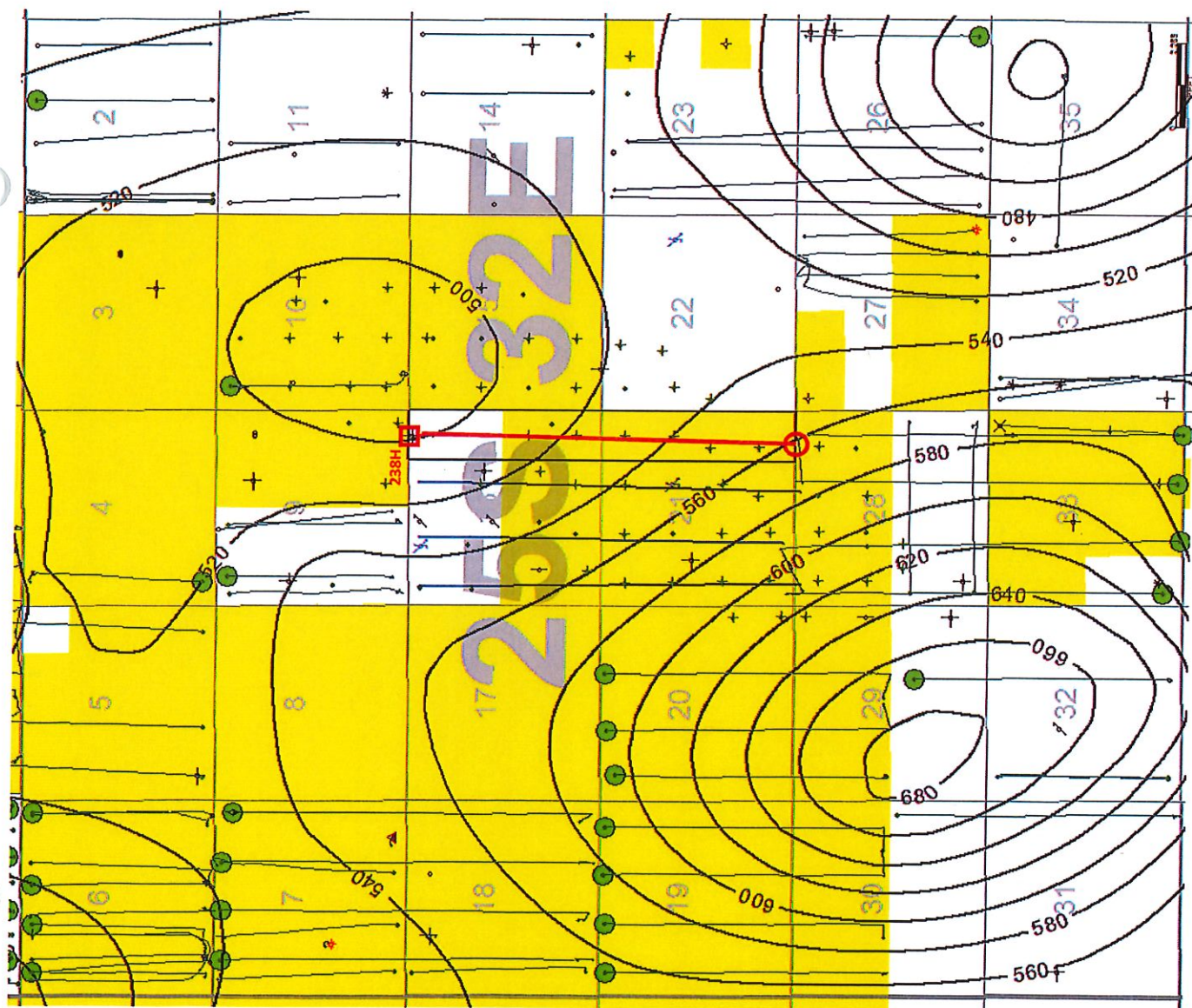

**STATE OF NEW MEXICO
DEPARTMENT OF ENERGY, MINERALS AND NATURAL RESOURCES
OIL CONSERVATION DIVISION**

**APPLICATION OF DEVON ENERGY PRODUCTION
COMPANY, L.P. FOR A STANDARD HORIZONTAL SPACING
AND PRORATION UNIT AND COMPULSORY POOLING,
LEA COUNTY, NEW MEXICO**

CASE NO. 20154

AFFIDAVIT OF NOTICE

COUNTY OF SANTA FE)
) ss.
STATE OF NEW MEXICO)

Candace Callahan, being duly sworn upon her oath, deposes and states:

1. I am over the age of 18 and have personal knowledge of the matters stated herein.
2. I am an attorney for Devon Energy Production Company, L.P.
3. Applicant has conducted in good faith, diligent effort to find the names and correct addresses of the interest owners entitled to receive notice of the application filed herein.
4. Notice of the application was provided to the interest owners, at their correct addresses, by certified mail. Copies of the notice letter and certified return receipts are attached hereto as Exhibit A.



Candace Callahan

SUBSCRIBED AND SWORN TO before me this 15 day of February, 2019 by Candace Callahan.

My Commission Expires:

10/18/2022



Notary Public

**APPLICATION OF DEVON ENERGY
PRODUCTION COMPANY LP.
Case No. 20154.
EXHIBIT 3**

