

**STATE OF NEW MEXICO
ENERGY, MINERALS AND NATURAL RESOURCES DEPARTMENT
OIL CONSERVATION DIVISION**

**IN THE MATTER OF THE HEARING CALLED
BY THE OIL CONSERVATION DIVISION FOR
THE PURPOSE OF CONSIDERING:**

**APPLICATION OF MEWBOURNE OIL COMPANY
FOR COMPULSORY POOLING, EDDY COUNTY,
NEW MEXICO.**

Case No. 16081

VERIFIED STATEMENT OF JOSHUA ANDERSON

Joshua Anderson, being duly sworn upon his oath, deposes and states:

1. I am a landman for Mewbourne Oil Company ("Mewbourne"), and have personal knowledge of the matters stated herein. I have been qualified by the Division as an expert petroleum landman.
2. Pursuant to Division Rules, the following information is submitted in support of the compulsory pooling application:
 - (a) The purpose of this application is to force pool working interest owners into the horizontal spacing unit described below, and in wells to be drilled in the unit.
 - (b) No opposition is expected because the interest owners being pooled have been contacted regarding the proposed well, but have simply failed or refused to voluntarily commit their interests to the well.

Some interest owners are unlocatable.

(c) A plat outlining the unit being pooled is attached hereto as Attachment A. Mewbourne seeks an order approving a horizontal spacing unit in the Wolfcamp formation comprised of the W/2 of Section 26 and the SW/4 of Section 23, Township 24 South, Range 28 East, NMPM. Mewbourne further seeks the pooling of all mineral interests in the Wolfcamp formation underlying the unit. A Form C-102 is part of Attachment A. The unit will be dedicated to the (i) Rustler Breaks 26/23 W2ML Fee Com Well No. 1H, and (ii) the Rustler Breaks 26/23 W0ML Fee Com Well No. 2H. Both are horizontal wells with a first take points in the SW/4 SW/4 of Section 26 and a final take points in the NW/4 SW/4 of Section 23. The well is in the Purple Sage Wolfcamp Gas Pool, whose pool code is 98220.

(d) There is no depth severance in the Wolfcamp formation.

EXHIBIT |

(e) The parties being pooled and their interests are set forth in Attachment B. Their current and correct addresses are also set forth.

In order to find the unlocatable parties we examined county and governmental records, and also conducted internet searches including, but not limited to, internal records, Accurant, white pages, Drillinginfo, and the latest county records.

(f) Attachment C contains a summary of contacts with the locatable interest owners, together with copies of the proposal letters and e-mails with them.

(g) Mewbourne has made a good faith effort to obtain the voluntary joinder of the working interest owners in the proposed well, or to locate the interest owners.

(h) Mewbourne has the right to pool the overriding royalty owners in the well unit.

(i) Attachment D is the Authorization for Expenditure for the proposed well. The estimated cost of the well set forth therein is fair and reasonable, and is comparable to the costs of other wells of similar depth and length drilled in this area of Eddy County.

(j) Mewbourne requests overhead and administrative rates of \$8000/month for a drilling well and \$800/month for a producing well. These rates are fair, and comparable to the rates charged by other operators for wells of this type in this area of Eddy County. They are also the rates set forth in the Joint Operating Agreement for the well unit. Mewbourne requests that these rates be adjusted periodically as provided in the COPAS Accounting Procedure.

(k) Mewbourne requests that the maximum cost plus 200% risk charge be assessed against non-consenting working interest owners.

(l) Mewbourne requests that it be designated operator of the well.

(m) The attachments to this affidavit were prepared by me or under my supervision, or compiled from company business records.

(n) The granting of this application is in the interests of conservation and the prevention of waste.

VERIFICATION

STATE OF TEXAS)
) ss.
COUNTY OF MIDLAND)

Joshua Anderson, being duly sworn upon his oath, deposes and states that: He is a landman for Mewbourne Oil Company; he is authorized to make this verification on its behalf; he has read the foregoing statement, and knows the contents thereof; and the same is true and correct to the best of his knowledge, information, and belief.

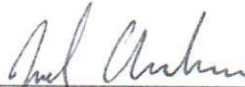

Joshua Anderson

SUBSCRIBED AND SWORN TO before me this 26th day of February, 2019
by Joshua Anderson.

My Commission Expires: January 11, 2022



Notary Public

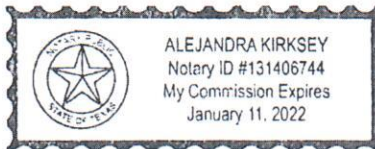

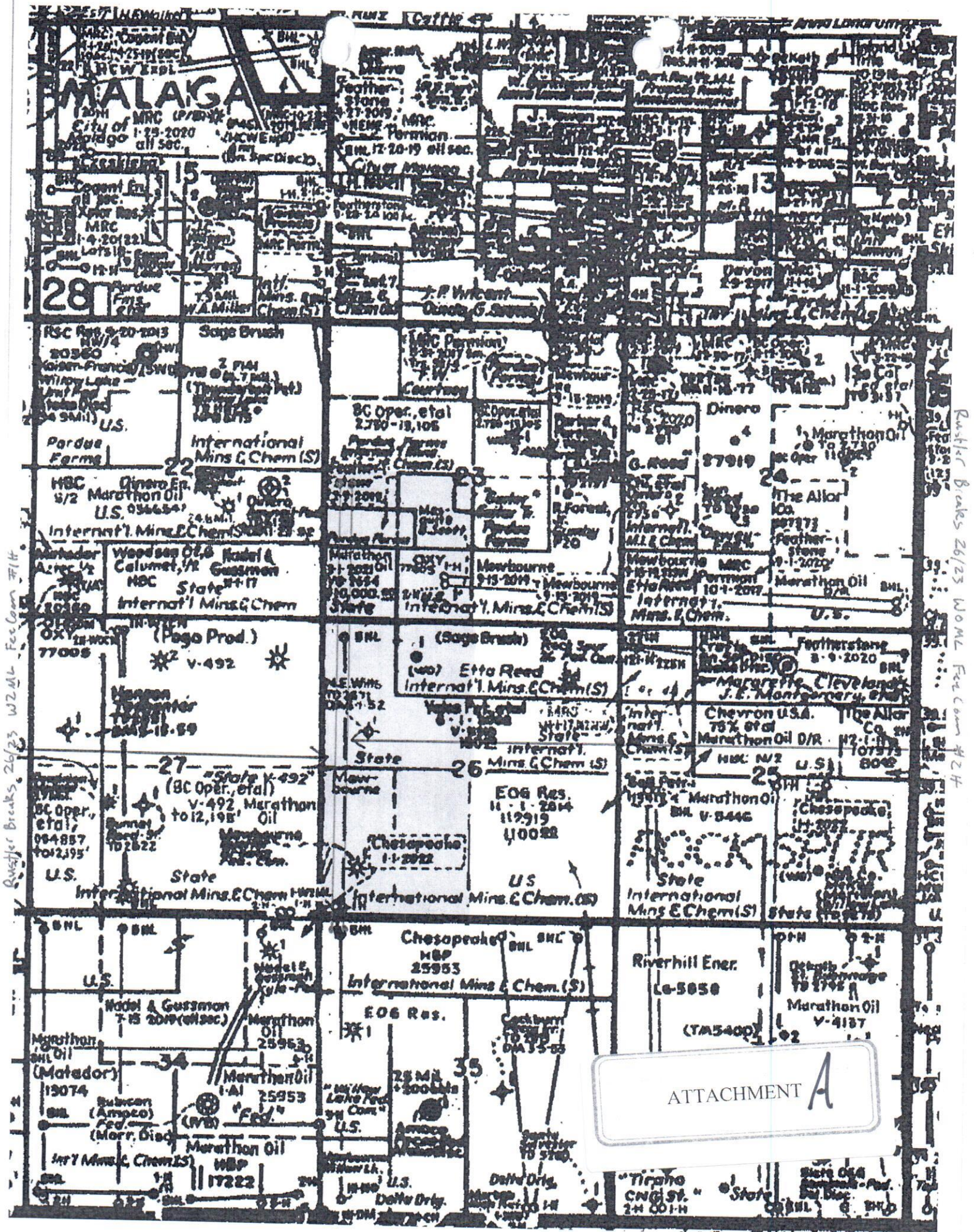

District I
1625 N. French Dr., Hobbs, NM 88240
Phone: (575) 393-6161 Fax: (575) 393-0720
District II
811 S. First St., Artesia, NM 88210
Phone: (575) 748-1283 Fax: (575) 748-9720
District III
1000 Rio Brazos Road, Aztec, NM 87410
Phone: (505) 334-6178 Fax: (505) 334-6170
District IV
1220 S. St. Francis Dr., Santa Fe, NM 87505
Phone: (505) 476-3460 Fax: (505) 476-3462

State of New Mexico
Energy, Minerals & Natural Resources Department
OIL CONSERVATION DIVISION
1220 South St. Francis Dr.
Santa Fe, NM 87505

Form C-102
Revised August 1, 2011
Submit one copy to appropriate
District Office

☐ AMENDED REPORT

WELL LOCATION AND ACREAGE DEDICATION PLAT

1 API Number		2 Pool Code		3 Pool Name					
4 Property Code		5 Property Name RUSTLER BREAKS 26/23 W2ML FEE COM				6 Well Number 1H			
7 OGRID NO.		8 Operator Name MEWBOURNE OIL COMPANY				9 Elevation 2969'			
10 Surface Location									
UL or lot no. D	Section 35	Township 24S	Range 28E	Lot Idn	Feet from the 210	North/South line NORTH	Feet From the 370	East/West line WEST	County EDDY
11 Bottom Hole Location If Different From Surface									
UL or lot no. L	Section 23	Township 24S	Range 28E	Lot Idn	Feet from the 2310	North/South line SOUTH	Feet from the 370	East/West line WEST	County EDDY
12 Dedicated Acres		13 Joint or Infill		14 Consolidation Code		15 Order No.			

No allowable will be assigned to this completion until all interest have been consolidated or a non-standard unit has been approved by the division.

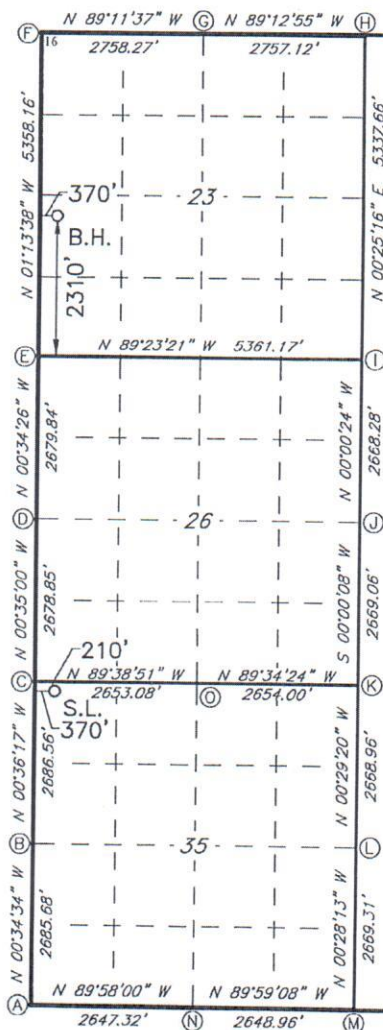

GEODETIC DATA
NAD 83 GRID - NM EAST
SURFACE LOCATION
N 429581.2 - E 624226.0
LAT: 32.1807128° N
LONG: 104.0654143° W
BOTTOM HOLE
N 437455.7 - E 624120.3
LAT: 32.2023596° N
LONG: 104.0656928° W

CORNER DATA
NAD 83 GRID - NM EAST
A: FOUND BRASS CAP "1942"
N 424422.7 - E 623909.3
B: FOUND BRASS CAP "1942"
N 427107.6 - E 623882.3
C: FOUND BRASS CAP "1942"
N 429793.4 - E 623853.9
D: FOUND BRASS CAP "1942"
N 432471.6 - E 623826.7
E: FOUND BRASS CAP "1942"
N 435150.7 - E 623799.8
F: FOUND BRASS CAP "1942"
N 440508.4 - E 623685.1
G: FOUND BRASS CAP "1942"
N 440467.6 - E 626442.5
H: FOUND BRASS CAP "1942"
N 440429.9 - E 629198.7
I: FOUND BRASS CAP "1942"
N 435093.5 - E 629159.5
J: FOUND BRASS CAP "1942"
N 432425.8 - E 629159.8
K: FOUND BRASS CAP "1942"
N 429757.4 - E 629159.7
L: FOUND BRASS CAP "1942"
N 427089.1 - E 629182.5
M: FOUND BRASS CAP "1942"
N 424420.5 - E 629204.4
N: FOUND BRASS CAP "1942"
N 424421.1 - E 626556.0
O: FOUND BRASS CAP "1942"
N 429777.1 - E 626506.4

17 OPERATOR CERTIFICATION

I hereby certify that the information contained herein is true and complete to the best of my knowledge and belief, and that this organization either owns a working interest or unleased mineral interest in the land including the proposed bottom hole location or has a right to drill this well at this location pursuant to a contract with an owner of such a mineral or working interest, or to a voluntary pooling agreement or a compulsory pooling order heretofore entered by the division.

Signature _____ Date _____

Printed Name _____

E-mail Address _____

18 SURVEYOR CERTIFICATION

I hereby certify that the well location shown on this plat was plotted from field notes of actual surveys made by me or under my supervision, and that the same is true and correct to the best of my belief.

12-18-2017

Date of Survey _____

Signature and Seal of Professional Surveyor _____

19680
Certificate Number

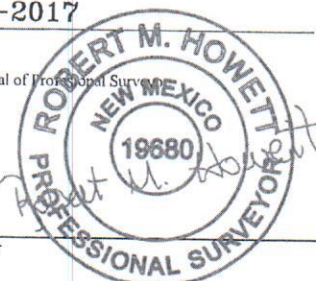

Job No.: LS1610313R

District I
1625 N. French Dr., Hobbs, NM 88240
Phone: (575) 393-6161 Fax: (575) 393-0720
District II
811 S. First St., Artesia, NM 88210
Phone: (575) 748-1283 Fax: (575) 748-9720
District III
1000 Rio Brazos Road, Aztec, NM 87410
Phone: (505) 334-6178 Fax: (505) 334-6170
District IV
1220 S. St. Francis Dr., Santa Fe, NM 87505
Phone: (505) 476-3460 Fax: (505) 476-3462

State of New Mexico
Energy, Minerals & Natural Resources Department
OIL CONSERVATION DIVISION
1220 South St. Francis Dr.
Santa Fe, NM 87505

Form C-102
Revised August 1, 2011
Submit one copy to appropriate
District Office

☐ AMENDED REPORT

WELL LOCATION AND ACREAGE DEDICATION PLAT

1 API Number		2 Pool Code		3 Pool Name					
4 Property Code		5 Property Name RUSTLER BREAKS 26/23 WOML FEE COM						6 Well Number 2H	
7 GRID NO.		8 Operator Name MEWBOURNE OIL COMPANY						9 Elevation 2969'	
10 Surface Location									
UL or lot no. D	Section 35	Township 24S	Range 28E	Lot Idn	Feet from the 210	North/South line NORTH	Feet From the 420	East/West line WEST	County EDDY
11 Bottom Hole Location If Different From Surface									
UL or lot no. L	Section 23	Township 24S	Range 28E	Lot Idn	Feet from the 2310	North/South line SOUTH	Feet from the 440	East/West line WEST	County EDDY
12 Dedicated Acres		13 Joint or Infill		14 Consolidation Code		15 Order No.			

No allowable will be assigned to this completion until all interest have been consolidated or a non-standard unit has been approved by the division.

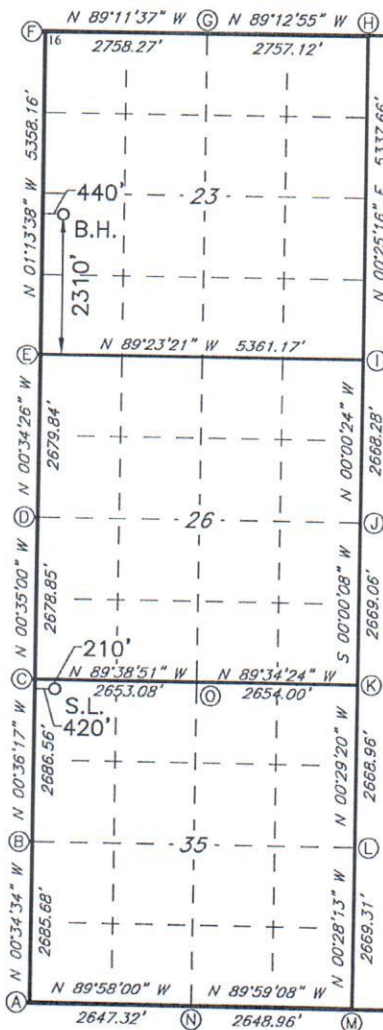

GEODETIC DATA
NAD 83 GRID - NM EAST
SURFACE LOCATION
N 429580.9 - E 624276.0
LAT: 32.1807116° N
LONG: 104.0652526° W
BOTTOM HOLE
N 437455.0 - E 624190.3
LAT: 32.2023570° N
LONG: 104.0654666° W

CORNER DATA
NAD 83 GRID - NM EAST
A: FOUND BRASS CAP "1942"
N 424422.7 - E 623909.3
B: FOUND BRASS CAP "1942"
N 427107.6 - E 623882.3
C: FOUND BRASS CAP "1942"
N 429793.4 - E 623853.9
D: FOUND BRASS CAP "1942"
N 432471.6 - E 623826.7
E: FOUND BRASS CAP "1942"
N 435150.7 - E 623799.8
F: FOUND BRASS CAP "1942"
N 440506.4 - E 623685.1
G: FOUND BRASS CAP "1942"
N 440467.6 - E 626442.5
H: FOUND BRASS CAP "1942"
N 440429.9 - E 629198.7
I: FOUND BRASS CAP "1942"
N 435093.5 - E 629159.5
J: FOUND BRASS CAP "1942"
N 432425.8 - E 629159.8
K: FOUND BRASS CAP "1942"
N 429757.4 - E 629159.7
L: FOUND BRASS CAP "1942"
N 427089.1 - E 629182.5
M: FOUND BRASS CAP "1942"
N 424420.5 - E 629204.4
N: FOUND BRASS CAP "1942"
N 424421.1 - E 626556.0
O: FOUND BRASS CAP "1942"
N 429777.1 - E 626506.4

17 OPERATOR CERTIFICATION

I hereby certify that the information contained herein is true and complete to the best of my knowledge and belief, and that this organization either owns a working interest or unleased mineral interest in the land including the proposed bottom hole location or has a right to drill this well at this location pursuant to a contract with an owner of such a mineral or working interest, or to a voluntary pooling agreement or a compulsory pooling order heretofore entered by the division.

Signature _____ Date _____
Printed Name _____
E-mail Address _____

18 SURVEYOR CERTIFICATION

I hereby certify that the well location shown on this plat was plotted from field notes of actual surveys made by me or under my supervision, and that the same is true and correct to the best of my belief.

12-18-2017

Date of Survey

Signature and Seal of Professional Surveyor

19680

Certificate Number

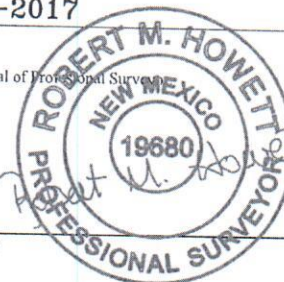

Job No.: LS1712836

TRACT OWNERSHIP
Rustler Breaks "26/23" W2ML Fee Com No. 1H
Rustler Breaks "26/23" W0ML Fee Com No. 2H
W/2 of Section 26 & SW/4 of Section 23
Township 24 South, Range 28 East
Eddy County, New Mexico

W/2 of Section 26 & SW/4 of Section 23:
Wolfcamp formation:

	<u>% Leasehold Interest</u>
Mewbourne Oil Company	63.90625%
Kaiser-Francis Oil Company	19.79167%
OXY USA Inc.	4.16667%
*Maddox Energy Corporation	4.16667%
OXY Y-1 Company	2.50000%
Ozark Royalty Company, LLC	2.08333%
MRC Permian Company	2.08333%
*The heirs or devisees of Lainada R. Veazey	0.52083%
*The heirs or devisees of Juanita Jane Scott	0.52083%
*Ruth D. Roberts, as her separate property	<u>0.26042%</u>
P.O. Box 6368	
Austin, TX 78762	
	100.00000%

*** Total interest being pooled: 5.46875%**

ATTACHMENT **B**

Summary of Communications
Rustler Breaks 26/23 W2ML Fee Com No. 1H &
Rustler Breaks 26/23 W0ML Fee Com No. 2H

Maddox Energy Corporation

1/10/19 – Mailed Rustler Breaks 26/23 W2ML Fee Com #1H & Rustler Breaks 26/23 W0ML Fee Com #2H well proposal letters with AFEs via certified mail dated 1/10/19.

1/18/19 – 2/8/19 – All mailed address attempts were returned to sender.

The heirs or devisees of Linada R. Veazey

1/9/19 – Mailed Rustler Breaks 26/23 W2ML Fee Com #1H & Rustler Breaks 26/23 W0ML Fee Com #2H well proposal letters with AFEs via certified mail dated 1/10/19.

1/24/19 – Proposals were returned to sender.

6/15/18 – Spoke with Mark Veazey on the phone, he indicated that they wanted to lease, but that a lot of curative must be obtained first by settling his parents and aunt and uncle's estate in New Mexico. He instructed me that I would have to deal with their attorney, Chip Cutler.

8/30/18 – Called and left a message for Chip Cutler.

9/6/18 – Spoke with Chip on the phone, got a timeline for when the curative would be done and when they sign a lease.

12/11/18 – Called and left a message for Chip Cutler.

1/9/19 – Called Chip to follow up with our well proposals and discuss, left a message.

The heirs or devisees of Juanita Jane Scott

1/9/19 – Mailed Rustler Breaks 26/23 W2ML Fee Com #1H & Rustler Breaks 26/23 W0ML Fee Com #2H well proposal letters with AFEs via certified mail dated 1/10/19.

1/24/19 – Proposals were returned to sender.

6/15/18 – Spoke with Mark Veazey on the phone, he indicated that they wanted to lease, but that a lot of curative must be obtained first by settling his parents and aunt and uncle's estate in New Mexico. He instructed me that I would have to deal with their attorney, Chip Cutler.

8/30/18 – Called and left a message for Chip Cutler.

9/6/18 – Spoke with Chip on the phone, got a timeline for when the curative would be done and when they sign a lease.

12/11/18 – Called and left a message for Chip Cutler.

1/9/19 – Called Chip to follow up with our well proposals and discuss, left a message.

Ruth D. Roberts, in her separate property

1/9/19 – Mailed Rustler Breaks 26/23 W2ML Fee Com #1H & Rustler Breaks 26/23 W0ML Fee Com #2H well proposal letters with AFEs via certified mail dated 1/10/19.

1/15/19 – Received green card signed by ?.

ATTACHMENT

C

6/1/18 – Called and left a message for Dan Roberts to attempt to lease.

6/4/18 – Spoke to Dan Roberts on the phone, said they might be interested in participating, followed up by emailing them a lease offer and AFEs to evaluate.

8/1/18 – Emailed Mr. Roberts to follow up on our conversation.

8/30/18 - Emailed Mr. Roberts to follow up on our conversation.

12/11/18 – Called Dan to follow up with our well proposals and discuss, left a message.

1/24/18 - Called Dan to follow up with our well proposals and discuss, left a message.

MEWBOURNE OIL COMPANY
500 WEST TEXAS AVENUE, SUITE 1020
MIDLAND, TEXAS 79701-4279

TELEPHONE (432) 682-3715

January 10, 2019

Via Certified Mail

Maddox Energy Corporation
5935 Bonnard Dr.
Dallas, TX 75230

Re: Rustler Breaks "26/23" W2ML Fee Com No. 1H
210' FNL & 370' FWL (SL) (Sec. 35-T24S-R28E)
2310' FSL & 370' FWL (BHL) (Sec. 23)
Section 26/23, T24S, R28E
Eddy County, New Mexico

To Whom It May Concern:

Mewbourne Oil Company ("Mewbourne") as Operator hereby proposes to form a 480.00 acre Working Interest Unit ("WIU") covering the SW/4 of the captioned Section 23 and the W/2 of the captioned Section 26 for oil and gas production. The targeted interval for the proposed unit is the Wolfcamp formation.

Mewbourne as Operator hereby proposes to drill the captioned well at the above referenced surface location (SL) to the referenced bottom hole location (BHL). The proposed well will be drilled to an approximate true vertical depth (TVD) of 10,676 feet subsurface to evaluate the Wolfcamp Formation. The proposed well will have a measured depth (MD) of approximately 18,295 feet. The SW/4 of the captioned Section 23 and the W/2 of the captioned Section 26 will be dedicated to the well as the proration unit.

Regarding the above, enclosed for your further handling is our AFE dated March 7, 2018 for the captioned proposed well. In the event your firm elects to participate in the proposed WIU and well, please execute the enclosed AFE and a Joint Operating Agreement will be forwarded on for your execution.

Should you have any questions regarding the above, please email me at janderson@mewbourne.com or call me at (432) 682-3715.

Sincerely,

MEWBOURNE OIL COMPANY



Josh Anderson
Landman

MEWBOURNE OIL COMPANY

500 WEST TEXAS AVENUE, SUITE 1020
MIDLAND, TEXAS 79701-4279

TELEPHONE (432) 682-3715

January 9, 2019

Via Certified Mail

Maddox Energy Corporation
5935 Bonnard Dr.
Dallas, TX 75230

Re: Rustler Breaks "26/23" W0ML Fee Com No. 2H
210' FNL & 420' FWL (SL) (Sec. 35-T24S-R28E)
2310' FSL & 440' FWL (BHL) (Sec. 23)
Section 26/23, T24S, R28E
Eddy County, New Mexico

To Whom It May Concern:

Mewbourne Oil Company ("Mewbourne") as Operator hereby proposes to form a 480.00 acre Working Interest Unit ("WIU") covering the SW/4 of the captioned Section 23 and the W/2 of the captioned Section 26 for oil and gas production. The targeted interval for the proposed unit is the Wolfcamp formation.

Mewbourne Oil Company ("Mewbourne") as Operator hereby proposes to drill the captioned well at the above referenced surface location (SL) to the referenced bottom hole location (BHL). The proposed well will be drilled to an approximate true vertical depth (TVD) of 9,639 feet subsurface to evaluate the Wolfcamp Formation. The proposed well will have a measured depth (MD) of approximately 17,367 feet. The SW/4 of the captioned Section 23 and the W/2 of the captioned Section 26 will be dedicated to the well as the proration unit.

Regarding the above, enclosed for your further handling is our AFE dated March 7, 2018 for the captioned proposed well. In the event your firm elects to participate in the proposed WIU and well, please execute the enclosed AFE and a Joint Operating Agreement will be forwarded on for your execution.

Should you have any questions regarding the above, please email me at janderson@mewbourne.com or call me at (432) 682-3715.

Sincerely,

MEWBOURNE OIL COMPANY



Josh Anderson
Landman



January 18, 2019

Dear Simple Certified:

The following is in response to your request for proof of delivery on your item with the tracking number:
9414 8106 9994 5037 7718 11.

Item Details

Status:	Delivered, Left with Individual
Status Date / Time:	January 18, 2019, 2:40 pm
Location:	MIDLAND, TX 79701
Postal Product:	First-Class Mail®
Extra Services:	Certified Mail™
	Return Receipt Electronic
Recipient Name:	Maddox Energy Corporation

Shipment Details

Weight:	2.0oz
----------------	-------

Recipient Signature

Signature of Recipient:

Address of Recipient:

Note: Scanned image may reflect a different destination address due to Intended Recipient's delivery instructions on file.

Thank you for selecting the United States Postal Service® for your mailing needs. If you require additional assistance, please contact your local Post Office™ or a Postal representative at 1-800-222-1811.

Sincerely,
United States Postal Service®
475 L'Enfant Plaza SW
Washington, D.C. 20260-0004

Maddox Energy Corporation
5935 BONNARD DR
DALLAS, TX 75230
Reference #: Rustler Breaks 26 23 W2ML 1H JA
Item ID: Rustler Breaks 26 23 W2ML 1H

MEWBOURNE OIL COMPANY

500 WEST TEXAS AVENUE, SUITE 1020
MIDLAND, TEXAS 79701-4279

TELEPHONE (432) 682-3715

January 10, 2019

Via Certified Mail

Maddox Energy Corporation
717 N Harwood St., Suite 3030
Dallas, TX 75201

Re: Rustler Breaks "26/23" W2ML Fee Com No. 1H
210' FNL & 370' FWL (SL) (Sec. 35-T24S-R28E)
2310' FSL & 370' FWL (BHL) (Sec. 23)
Section 26/23, T24S, R28E
Eddy County, New Mexico

To Whom It May Concern:

Mewbourne Oil Company ("Mewbourne") as Operator hereby proposes to form a 480.00 acre Working Interest Unit ("WIU") covering the SW/4 of the captioned Section 23 and the W/2 of the captioned Section 26 for oil and gas production. The targeted interval for the proposed unit is the Wolfcamp formation.

Mewbourne as Operator hereby proposes to drill the captioned well at the above referenced surface location (SL) to the referenced bottom hole location (BHL). The proposed well will be drilled to an approximate true vertical depth (TVD) of 10,676 feet subsurface to evaluate the Wolfcamp Formation. The proposed well will have a measured depth (MD) of approximately 18,295 feet. The SW/4 of the captioned Section 23 and the W/2 of the captioned Section 26 will be dedicated to the well as the proration unit.

Regarding the above, enclosed for your further handling is our AFE dated March 7, 2018 for the captioned proposed well. In the event your firm elects to participate in the proposed WIU and well, please execute the enclosed AFE and a Joint Operating Agreement will be forwarded on for your execution.

Should you have any questions regarding the above, please email me at janderson@mewbourne.com or call me at (432) 682-3715.

Sincerely,

MEWBOURNE OIL COMPANY



Josh Anderson
Landman

MEWBOURNE OIL COMPANY

500 WEST TEXAS AVENUE, SUITE 1020
MIDLAND, TEXAS 79701-4279

TELEPHONE (432) 682-3715

January 9, 2019

Via Certified Mail

Maddox Energy Corporation
717 N Harwood St., Suite 3030
Dallas, TX 75201

Re: Rustler Breaks "26/23" W0ML Fee Com No. 2H
210' FNL & 420' FWL (SL) (Sec. 35-T24S-R28E)
2310' FSL & 440' FWL (BHL) (Sec. 23)
Section 26/23, T24S, R28E
Eddy County, New Mexico

To Whom It May Concern:

Mewbourne Oil Company ("Mewbourne") as Operator hereby proposes to form a 480.00 acre Working Interest Unit ("WIU") covering the SW/4 of the captioned Section 23 and the W/2 of the captioned Section 26 for oil and gas production. The targeted interval for the proposed unit is the Wolfcamp formation.

Mewbourne Oil Company ("Mewbourne") as Operator hereby proposes to drill the captioned well at the above referenced surface location (SL) to the referenced bottom hole location (BHL). The proposed well will be drilled to an approximate true vertical depth (TVD) of 9,639 feet subsurface to evaluate the Wolfcamp Formation. The proposed well will have a measured depth (MD) of approximately 17,367 feet. The SW/4 of the captioned Section 23 and the W/2 of the captioned Section 26 will be dedicated to the well as the proration unit.

Regarding the above, enclosed for your further handling is our AFE dated March 7, 2018 for the captioned proposed well. In the event your firm elects to participate in the proposed WIU and well, please execute the enclosed AFE and a Joint Operating Agreement will be forwarded on for your execution.

Should you have any questions regarding the above, please email me at janderson@mewbourne.com or call me at (432) 682-3715.

Sincerely,

MEWBOURNE OIL COMPANY



Josh Anderson
Landman



January 23, 2019

Dear Simple Certified:

The following is in response to your request for proof of delivery on your item with the tracking number:
9414 8106 9994 5037 7718 66.

Item Details

Status:	Delivered, To Original Sender
Status Date / Time:	January 23, 2019, 2:56 pm
Location:	MIDLAND, TX 79701
Postal Product:	First-Class Mail®
Extra Services:	Certified Mail™ Return Receipt Electronic
Recipient Name:	Maddox Energy Corporation

Shipment Details

Weight:	2.0oz
----------------	-------

Recipient Signature

Signature of Recipient:	
Address of Recipient:	500 Texas

Note: Scanned image may reflect a different destination address due to Intended Recipient's delivery instructions on file.

Thank you for selecting the United States Postal Service® for your mailing needs. If you require additional assistance, please contact your local Post Office™ or a Postal representative at 1-800-222-1811.

Sincerely,
United States Postal Service®
475 L'Enfant Plaza SW
Washington, D.C. 20260-0004

Maddox Energy Corporation
717 N HARWOOD ST STE 3030
DALLAS, TX 75201
Reference #: Rustler Breaks 26 23 W2ML 1H JA
Item ID: Rustler Breaks 26 23 W2ML 1H

MEWBOURNE OIL COMPANY

500 WEST TEXAS AVENUE, SUITE 1020
MIDLAND, TEXAS 79701-4279

TELEPHONE (432) 682-3715

January 10, 2019

Via Certified Mail

Maddox Energy Corporation
6924 Stone Meadow Dr.
Dallas, TX 75230

Re: Rustler Breaks "26/23" W2ML Fee Com No. 1H
210' FNL & 370' FWL (SL) (Sec. 35-T24S-R28E)
2310' FSL & 370' FWL (BHL) (Sec. 23)
Section 26/23, T24S, R28E
Eddy County, New Mexico

To Whom It May Concern:

Mewbourne Oil Company ("Mewbourne") as Operator hereby proposes to form a 480.00 acre Working Interest Unit ("WIU") covering the SW/4 of the captioned Section 23 and the W/2 of the captioned Section 26 for oil and gas production. The targeted interval for the proposed unit is the Wolfcamp formation.

Mewbourne as Operator hereby proposes to drill the captioned well at the above referenced surface location (SL) to the referenced bottom hole location (BHL). The proposed well will be drilled to an approximate true vertical depth (TVD) of 10,676 feet subsurface to evaluate the Wolfcamp Formation. The proposed well will have a measured depth (MD) of approximately 18,295 feet. The SW/4 of the captioned Section 23 and the W/2 of the captioned Section 26 will be dedicated to the well as the proration unit.

Regarding the above, enclosed for your further handling is our AFE dated March 7, 2018 for the captioned proposed well. In the event your firm elects to participate in the proposed WIU and well, please execute the enclosed AFE and a Joint Operating Agreement will be forwarded on for your execution.

Should you have any questions regarding the above, please email me at janderson@mewbourne.com or call me at (432) 682-3715.

Sincerely,

MEWBOURNE OIL COMPANY



Josh Anderson
Landman

MEWBOURNE OIL COMPANY

500 WEST TEXAS AVENUE, SUITE 1020
MIDLAND, TEXAS 79701-4279

TELEPHONE (432) 682-3715

January 9, 2019

Via Certified Mail

Maddox Energy Corporation
6924 Stone Meadow Dr.
Dallas, TX 75230

Re: Rustler Breaks "26/23" W0ML Fee Com No. 2H
210' FNL & 420' FWL (SL) (Sec. 35-T24S-R28E)
2310' FSL & 440' FWL (BHL) (Sec. 23)
Section 26/23, T24S, R28E
Eddy County, New Mexico

To Whom It May Concern:

Mewbourne Oil Company ("Mewbourne") as Operator hereby proposes to form a 480.00 acre Working Interest Unit ("WIU") covering the SW/4 of the captioned Section 23 and the W/2 of the captioned Section 26 for oil and gas production. The targeted interval for the proposed unit is the Wolfcamp formation.

Mewbourne Oil Company ("Mewbourne") as Operator hereby proposes to drill the captioned well at the above referenced surface location (SL) to the referenced bottom hole location (BHL). The proposed well will be drilled to an approximate true vertical depth (TVD) of 9,639 feet subsurface to evaluate the Wolfcamp Formation. The proposed well will have a measured depth (MD) of approximately 17,367 feet. The SW/4 of the captioned Section 23 and the W/2 of the captioned Section 26 will be dedicated to the well as the proration unit.

Regarding the above, enclosed for your further handling is our AFE dated March 7, 2018 for the captioned proposed well. In the event your firm elects to participate in the proposed WIU and well, please execute the enclosed AFE and a Joint Operating Agreement will be forwarded on for your execution.

Should you have any questions regarding the above, please email me at janderson@mewbourne.com or call me at (432) 682-3715.

Sincerely,

MEWBOURNE OIL COMPANY



Josh Anderson
Landman



February 8, 2019

Dear Simple Certified:

The following is in response to your request for proof of delivery on your item with the tracking number:
9414 8106 9994 5037 7717 67.

Item Details

Status:	Delivered, Left with Individual
Status Date / Time:	February 8, 2019, 3:20 pm
Location:	MIDLAND, TX 79701
Postal Product:	First-Class Mail®
Extra Services:	Certified Mail™ Return Receipt Electronic
Recipient Name:	Maddox Energy Corporation

Shipment Details

Weight:	2.0oz
----------------	-------

Recipient Signature

Signature of Recipient:

Address of Recipient:

Note: Scanned image may reflect a different destination address due to Intended Recipient's delivery instructions on file.

Thank you for selecting the United States Postal Service® for your mailing needs. If you require additional assistance, please contact your local Post Office™ or a Postal representative at 1-800-222-1811.

Sincerely,
United States Postal Service®
475 L'Enfant Plaza SW
Washington, D.C. 20260-0004

Maddox Energy Corporation
6924 STONE MEADOW DR
DALLAS, TX 75230
Reference #: Rustler Breaks 26 23 W2ML 1H JA
Item ID: Rustler Breaks 26 23 W2ML 1H

MEWBOURNE OIL COMPANY

500 WEST TEXAS AVENUE, SUITE 1020
MIDLAND, TEXAS 79701-4279

TELEPHONE (432) 682-3715

January 9, 2019

Via Certified Mail

The heirs or devisees of Lainada R. Veazey
2304 Summerhaven Way
Edmond, OK 73013
Attn: Mark Veazey

Re: Rustler Breaks "26/23" W2ML Fee Com No. 1H
210' FNL & 370' FWL (SL) (Sec. 35-T24S-R28E)
2310' FSL & 370' FWL (BHL) (Sec. 23)
Section 26/23, T24S, R28E
Eddy County, New Mexico

To Whom It May Concern:

Mewbourne Oil Company ("Mewbourne") as Operator hereby proposes to form a 480.00 acre Working Interest Unit ("WIU") covering the SW/4 of the captioned Section 23 and the W/2 of the captioned Section 26 for oil and gas production. The targeted interval for the proposed unit is the Wolfcamp formation.

Mewbourne as Operator hereby proposes to drill the captioned well at the above referenced surface location (SL) to the referenced bottom hole location (BHL). The proposed well will be drilled to an approximate true vertical depth (TVD) of 10,676 feet subsurface to evaluate the Wolfcamp Formation. The proposed well will have a measured depth (MD) of approximately 18,295 feet. The SW/4 of the captioned Section 23 and the W/2 of the captioned Section 26 will be dedicated to the well as the proration unit.

Regarding the above, enclosed for your further handling is our AFE dated March 7, 2018 for the captioned proposed well. In the event your firm elects to participate in the proposed WIU and well, please execute the enclosed AFE and a Joint Operating Agreement will be forwarded on for your execution. In lieu of participating, Mewbourne hereby offers \$3,000/acre for a 3 year oil & gas lease, delivering a 1/4 royalty.

Should you have any questions regarding the above, please email me at janderson@mewbourne.com or call me at (432) 682-3715.

Sincerely,

MEWBOURNE OIL COMPANY



Josh Anderson
Landman

MEWBOURNE OIL COMPANY

500 WEST TEXAS AVENUE, SUITE 1020
MIDLAND, TEXAS 79701-4279

TELEPHONE (432) 682-3715

January 9, 2019

Via Certified Mail

The heirs or devisees of Lainada R. Veazey
2304 Summerhaven Way
Edmond, OK 73013
Attn: Mark Veazey

Re: Rustler Breaks "26/23" W0ML Fee Com No. 2H
210' FNL & 420' FWL (SL) (Sec. 35-T24S-R28E)
2310' FSL & 440' FWL (BHL) (Sec. 23)
Section 26/23, T24S, R28E
Eddy County, New Mexico

To Whom It May Concern:

Mewbourne Oil Company ("Mewbourne") as Operator hereby proposes to form a 480.00 acre Working Interest Unit ("WIU") covering the SW/4 of the captioned Section 23 and the W/2 of the captioned Section 26 for oil and gas production. The targeted interval for the proposed unit is the Wolfcamp formation.

Mewbourne Oil Company ("Mewbourne") as Operator hereby proposes to drill the captioned well at the above referenced surface location (SL) to the referenced bottom hole location (BHL). The proposed well will be drilled to an approximate true vertical depth (TVD) of 9,639 feet subsurface to evaluate the Wolfcamp Formation. The proposed well will have a measured depth (MD) of approximately 17,367 feet. The SW/4 of the captioned Section 23 and the W/2 of the captioned Section 26 will be dedicated to the well as the proration unit.

Regarding the above, enclosed for your further handling is our AFE dated March 7, 2018 for the captioned proposed well. In the event your firm elects to participate in the proposed WIU and well, please execute the enclosed AFE and a Joint Operating Agreement will be forwarded on for your execution. In lieu of participating, Mewbourne hereby offers \$3,000/acre for a 3 year oil & gas lease, delivering a 1/4 royalty.

Should you have any questions regarding the above, please email me at janderson@mewbourne.com or call me at (432) 682-3715.

Sincerely,

MEWBOURNE OIL COMPANY



Josh Anderson
Landman

MEWBOURNE OIL COMPANY
500 WEST TEXAS AVENUE, SUITE 1020
MIDLAND, TEXAS 79701-4279

TELEPHONE (432) 682-3715

January 9, 2019

Via Certified Mail

The heirs or devisees of Juanita Jane Scott
2304 Summerhaven Way
Edmond, OK 73013
Attn: Mark Veazey

Re: Rustler Breaks "26/23" W2ML Fee Com No. 1H
210' FNL & 370' FWL (SL) (Sec. 35-T24S-R28E)
2310' FSL & 370' FWL (BHL) (Sec. 23)
Section 26/23, T24S, R28E
Eddy County, New Mexico

To Whom It May Concern:

Mewbourne Oil Company ("Mewbourne") as Operator hereby proposes to form a 480.00 acre Working Interest Unit ("WIU") covering the SW/4 of the captioned Section 23 and the W/2 of the captioned Section 26 for oil and gas production. The targeted interval for the proposed unit is the Wolfcamp formation.

Mewbourne as Operator hereby proposes to drill the captioned well at the above referenced surface location (SL) to the referenced bottom hole location (BHL). The proposed well will be drilled to an approximate true vertical depth (TVD) of 10,676 feet subsurface to evaluate the Wolfcamp Formation. The proposed well will have a measured depth (MD) of approximately 18,295 feet. The SW/4 of the captioned Section 23 and the W/2 of the captioned Section 26 will be dedicated to the well as the proration unit.

Regarding the above, enclosed for your further handling is our AFE dated March 7, 2018 for the captioned proposed well. In the event your firm elects to participate in the proposed WIU and well, please execute the enclosed AFE and a Joint Operating Agreement will be forwarded on for your execution. In lieu of participating, Mewbourne hereby offers \$3,000/acre for a 3 year oil & gas lease, delivering a 1/4 royalty.

Should you have any questions regarding the above, please email me at janderson@mewbourne.com or call me at (432) 682-3715.

Sincerely,

MEWBOURNE OIL COMPANY



Josh Anderson
Landman

MEWBOURNE OIL COMPANY
500 WEST TEXAS AVENUE, SUITE 1020
MIDLAND, TEXAS 79701-4279

TELEPHONE (432) 682-3715

January 9, 2019

Via Certified Mail

The heirs or devisees of Juanita Jane Scott
2304 Summerhaven Way
Edmond, OK 73013
Attn: Mark Veazey

Re: Rustler Breaks "26/23" W0ML Fee Com No. 2H
210' FNL & 420' FWL (SL) (Sec. 35-T24S-R28E)
2310' FSL & 440' FWL (BHL) (Sec. 23)
Section 26/23, T24S, R28E
Eddy County, New Mexico

To Whom It May Concern:

Mewbourne Oil Company ("Mewbourne") as Operator hereby proposes to form a 480.00 acre Working Interest Unit ("WIU") covering the SW/4 of the captioned Section 23 and the W/2 of the captioned Section 26 for oil and gas production. The targeted interval for the proposed unit is the Wolfcamp formation.

Mewbourne Oil Company ("Mewbourne") as Operator hereby proposes to drill the captioned well at the above referenced surface location (SL) to the referenced bottom hole location (BHL). The proposed well will be drilled to an approximate true vertical depth (TVD) of 9,639 feet subsurface to evaluate the Wolfcamp Formation. The proposed well will have a measured depth (MD) of approximately 17,367 feet. The SW/4 of the captioned Section 23 and the W/2 of the captioned Section 26 will be dedicated to the well as the proration unit.

Regarding the above, enclosed for your further handling is our AFE dated March 7, 2018 for the captioned proposed well. In the event your firm elects to participate in the proposed WIU and well, please execute the enclosed AFE and a Joint Operating Agreement will be forwarded on for your execution. In lieu of participating, Mewbourne hereby offers \$3,000/acre for a 3 year oil & gas lease, delivering a 1/4 royalty.

Should you have any questions regarding the above, please email me at janderson@mewbourne.com or call me at (432) 682-3715.

Sincerely,

MEWBOURNE OIL COMPANY



Josh Anderson
Landman



January 24, 2019

Dear Simple Certified:

The following is in response to your request for proof of delivery on your item with the tracking number:
9414 8106 9994 5037 7717 29.

Item Details

Status:	Delivered, To Original Sender
Status Date / Time:	January 24, 2019, 2:50 pm
Location:	MIDLAND, TX 79701
Postal Product:	First-Class Mail®
Extra Services:	Certified Mail™ Return Receipt Electronic
Recipient Name:	The heirs of devisees of Lainada R Veazey

Shipment Details

Weight:	2.0oz
----------------	-------

Recipient Signature

Signature of Recipient:

Address of Recipient:

Note: Scanned image may reflect a different destination address due to Intended Recipient's delivery instructions on file.

Thank you for selecting the United States Postal Service® for your mailing needs. If you require additional assistance, please contact your local Post Office™ or a Postal representative at 1-800-222-1811.

Sincerely,
United States Postal Service®
475 L'Enfant Plaza SW
Washington, D.C. 20260-0004

The heirs of devisees of Lainada R. Veazey
Attn: Mark Veazey
2304 SUMMERHAVEN WAY
EDMOND, OK 73013
Reference #: Rustler Breaks 26 23 W2ML 1H JA
Item ID: Rustler Breaks 26 23 W2ML 1H

MEWBOURNE OIL COMPANY

500 WEST TEXAS AVENUE, SUITE 1020
MIDLAND, TEXAS 79701-4279

TELEPHONE (432) 682-3715

January 9, 2019

Via Certified Mail

Ruth Roberts, as her separate property
P.O. Box 6368
Austin, TX 78762
Attn: Dan Roberts

Re: Rustler Breaks "26/23" W2ML Fee Com No. 1H
210' FNL & 370' FWL (SL) (Sec. 35-T24S-R28E)
2310' FSL & 370' FWL (BHL) (Sec. 23)
Section 26/23, T24S, R28E
Eddy County, New Mexico

To Whom It May Concern:

Mewbourne Oil Company ("Mewbourne") as Operator hereby proposes to form a 480.00 acre Working Interest Unit ("WIU") covering the SW/4 of the captioned Section 23 and the W/2 of the captioned Section 26 for oil and gas production. The targeted interval for the proposed unit is the Wolfcamp formation.

Mewbourne as Operator hereby proposes to drill the captioned well at the above referenced surface location (SL) to the referenced bottom hole location (BHL). The proposed well will be drilled to an approximate true vertical depth (TVD) of 10,676 feet subsurface to evaluate the Wolfcamp Formation. The proposed well will have a measured depth (MD) of approximately 18,295 feet. The SW/4 of the captioned Section 23 and the W/2 of the captioned Section 26 will be dedicated to the well as the proration unit.

Regarding the above, enclosed for your further handling is our AFE dated March 7, 2018 for the captioned proposed well. In the event your firm elects to participate in the proposed WIU and well, please execute the enclosed AFE and a Joint Operating Agreement will be forwarded on for your execution. In lieu of participating, Mewbourne hereby offers \$3,000/acre for a 3 year oil & gas lease, delivering a 1/4 royalty.

Should you have any questions regarding the above, please email me at janderson@mewbourne.com or call me at (432) 682-3715.

Sincerely,

MEWBOURNE OIL COMPANY



Josh Anderson
Landman

MEWBOURNE OIL COMPANY

500 WEST TEXAS AVENUE, SUITE 1020
MIDLAND, TEXAS 79701-4279

TELEPHONE (432) 682-3715

January 9, 2019

Via Certified Mail

Ruth Roberts, as her separate property
P.O. Box 6368
Austin, TX 78762
Attn: Dan Roberts

Re: Rustler Breaks "26/23" W0ML Fee Com No. 2H
210' FNL & 420' FWL (SL) (Sec. 35-T24S-R28E)
2310' FSL & 440' FWL (BHL) (Sec. 23)
Section 26/23, T24S, R28E
Eddy County, New Mexico

To Whom It May Concern:

Mewbourne Oil Company ("Mewbourne") as Operator hereby proposes to form a 480.00 acre Working Interest Unit ("WIU") covering the SW/4 of the captioned Section 23 and the W/2 of the captioned Section 26 for oil and gas production. The targeted interval for the proposed unit is the Wolfcamp formation.

Mewbourne Oil Company ("Mewbourne") as Operator hereby proposes to drill the captioned well at the above referenced surface location (SL) to the referenced bottom hole location (BHL). The proposed well will be drilled to an approximate true vertical depth (TVD) of 9,639 feet subsurface to evaluate the Wolfcamp Formation. The proposed well will have a measured depth (MD) of approximately 17,367 feet. The SW/4 of the captioned Section 23 and the W/2 of the captioned Section 26 will be dedicated to the well as the proration unit.

Regarding the above, enclosed for your further handling is our AFE dated March 7, 2018 for the captioned proposed well. In the event your firm elects to participate in the proposed WIU and well, please execute the enclosed AFE and a Joint Operating Agreement will be forwarded on for your execution. In lieu of participating, Mewbourne hereby offers \$3,000/acre for a 3 year oil & gas lease, delivering a 1/4 royalty.

Should you have any questions regarding the above, please email me at janderson@mewbourne.com or call me at (432) 682-3715.

Sincerely,

MEWBOURNE OIL COMPANY



Josh Anderson
Landman



January 15, 2019

Dear Simple Certified:

The following is in response to your request for proof of delivery on your item with the tracking number:
9414 8106 9994 5037 7715 07.



Item Details

Status: Delivered, PO Box
Status Date / Time: January 15, 2019, 8:46 am
Location: AUSTIN, TX 78762
Postal Product: First-Class Mail®
Extra Services: Certified Mail™
Return Receipt Electronic
Recipient Name: Ruth Roberts as her separate family

Shipment Details

Weight: 2.0oz

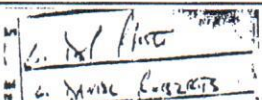
Recipient Signature

Signature of Recipient:	
Address of Recipient:	

Note: Scanned image may reflect a different destination address due to Intended Recipient's delivery instructions on file.

Thank you for selecting the United States Postal Service® for your mailing needs. If you require additional assistance, please contact your local Post Office™ or a Postal representative at 1-800-222-1811.

Sincerely,
United States Postal Service®
475 L'Enfant Plaza SW
Washington, D.C. 20260-0004

Ruth Roberts, as her separate family
Attn: Dan Roberts
PO BOX 6368
Austin, TX 78762
Reference #: Rustler Breaks 26 23 W2ML 1H JA
Item ID: Rustler Breaks 26 23 W2ML 1H

Josh Anderson

From: Josh Anderson
Sent: Thursday, August 30, 2018 5:08 PM
To: droberts@cdrlaw.net
Subject: RE: E/2 NE/4 NE/4 SW/4, Sec. 23-24S-28E, Eddy Co., NM Lease Offer

Mr. Roberts,

Just following up again to see if you've evaluated our offer, or had any questions.

Thanks,

Josh Anderson
Petroleum Landman
500 West Texas Ave., Suite 1020
Midland, TX 79701
Phone: (432) 682-3715 | Fax: (432) 685-4170
Cell: (405) 406-8982



MEWBOURNE
OIL COMPANY

From: Josh Anderson
Sent: Wednesday, August 01, 2018 3:23 PM
To: 'droberts@cdrlaw.net'
Subject: RE: E/2 NE/4 NE/4 SW/4, Sec. 23-24S-28E, Eddy Co., NM Lease Offer

Mr. Roberts,

Just following up on this to see if you've evaluated our offer.

Thanks,

Josh Anderson
Petroleum Landman
500 West Texas Ave., Suite 1020
Midland, TX 79701
Phone: (432) 682-3715 | Fax: (432) 685-4170
Cell: (405) 406-8982



MEWBOURNE
OIL COMPANY

From: Josh Anderson
Sent: Monday, June 04, 2018 10:58 AM
To: 'droberts@cdrlaw.net'
Subject: E/2 NE/4 NE/4 SW/4, Sec. 23-24S-28E, Eddy Co., NM Lease Offer

Mr. Roberts,

Per our conversation today, Mewbourne Oil Company hereby offers \$3,000/acre, at a 1/4th royalty, for a 3 year Oil & Gas Lease, covering all of Ruth D. Roberts unleased mineral interest in the above captioned area.

Also, per your request, attached are the two proposed Wolfcamp wells AFEs for the above captioned unit.

If you have any questions or comments, please don't hesitate to give me a shout.

We appreciate your timely consideration of this offer.

Thanks,

Josh Anderson

Petroleum Landman

500 West Texas Ave., Suite 1020

Midland, TX 79701

Phone: (432) 682-3715 | Fax: (432) 685-4170

Cell: (405) 406-8982



MEWBOURNE
OIL COMPANY

MEWBOURNE OIL COMPANY

AUTHORIZATION FOR EXPENDITURE

Well Name: Rustler Breaks 26/23 W2ML Fee Com #1H		Prospect: Wolfcamp	
Location: SL: 210' FNL & 370' FWL (35); BHL: 2310' FSL & 370' FWL (23)		County: Eddy ST: NM	
Sec: 35	Blk:	Survey:	TWP: 24S RNG: 28E Prop. TVD: 10676 TMD: 18295

INTANGIBLE COSTS 0180		CODE	TCP	CODE	CC
Regulatory Permits & Surveys		0180-0100	\$10,000	0180-0200	
Location / Road / Site / Preparation		0180-0105	\$50,000	0180-0205	\$25,000
Location / Restoration		0180-0106	\$200,000	0180-0206	\$30,000
Daywork / Turnkey / Footage Drilling 34 days drlg / 4 days comp @ \$20,000/d		0180-0110	\$727,000	0180-0210	\$85,400
Fuel 1500 gal/day @ 2.63/gal		0180-0114	\$162,700	0180-0214	\$395,000
Mud, Chemical & Additives		0180-0120	\$225,000	0180-0220	
Horizontal Drillout Services				0180-0222	\$160,000
Cementing		0180-0125	\$95,000	0180-0225	\$30,000
Logging & Wireline Services		0180-0130	\$2,000	0180-0230	\$360,000
Casing / Tubing / Snubbing Service		0180-0134	\$20,000	0180-0234	\$80,000
Mud Logging		0180-0137	\$20,000		
Stimulation 46 Stg 18.4 MM gal / 18.4 MM lb				0180-0241	\$2,765,000
Stimulation Rentals & Other				0180-0242	\$150,000
Water & Other		0180-0145	\$50,000	0180-0245	\$540,000
Bits		0180-0148	\$81,000	0180-0248	\$4,000
Inspection & Repair Services		0180-0150	\$40,000	0180-0250	\$5,000
Misc. Air & Pumping Services		0180-0154		0180-0254	\$10,000
Testing & Flowback Services		0180-0158	\$15,000	0180-0258	\$30,000
Completion / Workover Rig				0180-0260	
Rig Mobilization		0180-0164	\$120,000		
Transportation		0180-0165	\$20,000	0180-0265	\$20,000
Welding Services		0180-0168	\$5,000	0180-0268	\$15,000
Contract Services & Supervision		0180-0170	\$55,500	0180-0270	\$33,000
Directional Services Includes Vertical Control		0180-0175	\$300,000		
Equipment Rental		0180-0180	\$262,800	0180-0280	\$30,000
Well / Lease Legal		0180-0184	\$5,000	0180-0284	
Well / Lease Insurance		0180-0185	\$5,600	0180-0285	
Intangible Supplies		0180-0188	\$8,000	0180-0288	\$10,000
Damages		0180-0190	\$25,000	0180-0290	
ROW & Easements		0180-0192		0180-0292	\$1,000
Pipeline Interconnect				0180-0293	
Company Supervision		0180-0195	\$177,600	0180-0295	\$105,600
Overhead Fixed Rate		0180-0196	\$10,000	0180-0296	\$20,000
Well Abandonment		0180-0198		0180-0298	
Contingencies 10% (TCP) 10% (CC)		0180-0199	\$269,200	0180-0299	\$490,400
TOTAL			\$2,961,400		\$5,394,400

TANGIBLE COSTS 0181		CODE	TCP	CODE	CC
Casing (19.1" - 30")		0181-0793			
Casing (10.1" - 19.0") 450' - 13 3/8" 54.5# J-55 ST&C @ \$35.90/ft		0181-0794	\$17,300		
Casing (8.1" - 10.0") 2500' - 9 5/8" 40# N-80 LT&C @ \$27.61/ft		0181-0795	\$73,800		
Casing (6.1" - 8.0") 10860' - 7" 29# P-110 LT&C @ \$27.76/ft		0181-0796	\$322,000		
Casing (4.1" - 6.0") 8210' - 4 1/2" 13.5# P-110 BPN @ \$13.66/ft				0181-0797	\$119,800
Tubing				0181-0798	
Drilling Head		0181-0860	\$40,000		
Tubing Head & Upper Section				0181-0870	\$30,000
Horizontal Completion Tools Completion Liner Hanger				0181-0871	\$70,000
Sucker Rods				0181-0875	
Subsurface Equipment				0181-0880	
Artificial Lift Systems				0181-0884	
Pumping Unit				0181-0885	
Surface Pumps & Prime Movers 1/2 VRU/SWD Pump/Circ Pump				0181-0886	\$35,000
Tanks - Oil 3 - 750 bbl				0181-0890	\$55,000
Tanks - Water 3 - 750 bbl				0181-0891	\$60,000
Separation / Treating Equipment 30"x10"x1k# 3 ph/36"x15"x1k# Hor 3ph/Gun bbl				0181-0895	\$45,000
Heater Treaters, Line Heaters 8"x20"x75# HT				0181-0897	\$23,000
Metering Equipment				0181-0898	\$14,000
Line Pipe & Valves - Gathering 0.6 Mile Gas & 0.6 Mile 12" Wtr				0181-0900	\$130,000
Fittings / Valves & Accessories				0181-0906	\$60,000
Cathodic Protection				0181-0908	\$8,000
Electrical Installation				0181-0909	\$50,000
Equipment Installation				0181-0910	\$35,000
Pipeline Construction 0.6 Mile Steel & 0.6 Mile Poly				0181-0920	\$105,000
TOTAL			\$453,100		\$839,800
SUBTOTAL			\$3,414,500		\$6,234,200
TOTAL WELL COST					\$9,648,700

Extra Expense Insurance

☐ I elect to be covered by Operator's Extra Expense Insurance and pay my proportionate share of the premium.
Operator has secured Extra Expense Insurance covering costs of well control, clean up and redrilling as estimated in Line Item 0180-0185.

☐ I elect to purchase my own well control insurance policy.

If neither box is checked above, non-operating working interest owner elects to be covered by Operator's well control insurance.

Prepared by: B. Talley Date: 3/6/2018

Company Approval: *m. white* Date: 3/7/2018

Joint Owner Interest: Amount:

Joint Owner Name: Signature:

ATTACHMENT D

MEWBOURNE OIL COMPANY

AUTHORIZATION FOR EXPENDITURE

Well Name: Rustler Breaks 26/23 W0ML Fee Com #2H		Prospect: Wolfcamp	
Location: SL: 210' FNL & 420' FWL (35); BHL: 2310' FSL & 440' FWL (23)		County: Eddy	ST: NM
Sec. 35	Bik: 	Survey: 	TWP: 24S RNG: 28E Prop. TVD: 9639 TMD: 17367

INTANGIBLE COSTS 0180		CODE	TCP	CODE	CC
Regulatory Permits & Surveys		0180-0100	\$10,000	0180-0200	
Location / Road / Site / Preparation		0180-0105	\$50,000	0180-0205	\$25,000
Location / Restoration		0180-0106	\$200,000	0180-0206	\$30,000
Daywork / Turnkey / Footage Drilling 28 days drlg / 4 days comp @ \$20,000/d		0180-0110	\$599,000	0180-0210	\$85,400
Fuel 1500 gal/day @ 2.63/gal		0180-0114	\$137,400	0180-0214	\$395,000
Mud, Chemical & Additives		0180-0120	\$225,000	0180-0220	
Horizontal Drillout Services				0180-0222	\$160,000
Cementing		0180-0125	\$95,000	0180-0225	\$30,000
Logging & Wireline Services		0180-0130	\$2,000	0180-0230	\$360,000
Casing / Tubing / Snubbing Service		0180-0134	\$20,000	0180-0234	\$80,000
Mud Logging		0180-0137	\$20,000		
Stimulation 46 Stg 18.4 MM gal / 18.4 MM lb				0180-0241	\$2,765,000
Stimulation Rentals & Other				0180-0242	\$150,000
Water & Other		0180-0145	\$50,000	0180-0245	\$540,000
Bits		0180-0148	\$81,000	0180-0248	\$4,000
Inspection & Repair Services		0180-0150	\$40,000	0180-0250	\$5,000
Misc. Air & Pumping Services		0180-0154		0180-0254	\$10,000
Testing & Flowback Services		0180-0158	\$15,000	0180-0258	\$30,000
Completion / Workover Rig				0180-0260	\$10,500
Rig Mobilization		0180-0164	\$120,000		
Transportation		0180-0165	\$20,000	0180-0265	\$20,000
Welding Services		0180-0168	\$5,000	0180-0268	\$15,000
Contract Services & Supervision		0180-0170	\$46,500	0180-0270	\$33,000
Directional Services Includes Vertical Control		0180-0175	\$240,000		
Equipment Rental		0180-0180	\$224,300	0180-0280	\$30,000
Well / Lease Legal		0180-0184	\$5,000	0180-0284	
Well / Lease Insurance		0180-0185	\$5,400	0180-0285	
Intangible Supplies		0180-0188	\$8,000	0180-0288	\$10,000
Damages		0180-0190	\$25,000	0180-0290	
ROW & Easements		0180-0192		0180-0292	\$1,000
Pipeline Interconnect				0180-0293	
Company Supervision		0180-0195	\$148,800	0180-0295	\$105,600
Overhead Fixed Rate		0180-0196	\$10,000	0180-0296	\$20,000
Well Abandonment		0180-0198		0180-0298	
Contingencies 10% (TCP) 10% (CC)		0180-0199	\$240,200	0180-0299	\$491,500
TOTAL			\$2,642,600		\$5,406,000

TANGIBLE COSTS 0181		CODE	TCP	CODE	CC
Casing (19.1" - 30")		0181-0793			
Casing (10.1" - 19.0") 450' - 13 3/8" 54.5# J-55 ST&C @ \$35.90/ft		0181-0794	\$17,300		
Casing (8.1" - 10.0") 2500' - 9 5/8" 40# N-80 LT&C @ \$27.61/ft		0181-0795	\$73,800		
Casing (6.1" - 8.0") 10060' - 7" 29# P-110 LT&C @ \$27.76/ft		0181-0796	\$298,300		
Casing (4.1" - 6.0") 8210' - 4 1/2" 13.5# P-110 BPN @ \$13.66/ft				0181-0797	\$119,800
Tubing 9170' - 2 7/8" 6.5# L-80 EUE 8rd @ \$4.74/ft				0181-0798	\$46,500
Drilling Head		0181-0860	\$40,000		
Tubing Head & Upper Section				0181-0870	\$30,000
Horizontal Completion Tools Completion Liner Hanger				0181-0871	\$70,000
Sucker Rods				0181-0875	
Subsurface Equipment				0181-0880	
Artificial Lift Systems Gas Lift Valves				0181-0884	\$15,000
Pumping Unit				0181-0885	
Surface Pumps & Prime Movers 1/2 VRU/SWD Pump/Circ Pump				0181-0886	\$35,000
Tanks - Oil 3 - 750 bbl				0181-0890	\$55,000
Tanks - Water 3 - 750 bbl				0181-0891	\$60,000
Separation / Treating Equipment 30"x10"x1k# 3 ph/36"x15"x1k# Hor 3ph/Gun bbl				0181-0895	\$45,000
Heater Treaters, Line Heaters 8"x20"x75# HT				0181-0897	\$23,000
Metering Equipment				0181-0898	\$14,000
Line Pipe & Valves - Gathering 0.6 Mile Gas & 0.6 Mile 12" Wtr				0181-0900	\$130,000
Fittings / Valves & Accessories				0181-0906	\$60,000
Cathodic Protection				0181-0908	\$8,000
Electrical Installation				0181-0909	\$50,000
Equipment Installation				0181-0910	\$35,000
Pipeline Construction 0.6 Mile Steel & 0.6 Mile Poly				0181-0920	\$105,000
TOTAL			\$429,400		\$901,300
SUBTOTAL			\$3,072,000		\$6,307,300
TOTAL WELL COST					\$9,379,300

Extra Expense Insurance

☐ I elect to be covered by Operator's Extra Expense Insurance and pay my proportionate share of the premium.
Operator has secured Extra Expense Insurance covering costs of well control, clean up and redrilling as estimated in Line Item 0180-0185.

☐ I elect to purchase my own well control insurance policy.

If neither box is checked above, non-operating working interest owner elects to be covered by Operator's well control insurance.

Prepared by: B. Talley	Date: 3/6/2018
Company Approval: <i>m. white</i>	Date: 3/7/2018
Joint Owner Interest: _____ Amount: _____	
Joint Owner Name: _____	Signature: _____

STATE OF NEW MEXICO
ENERGY, MINERALS AND NATURAL RESOURCES DEPARTMENT
OIL CONSERVATION DIVISION

APPLICATION OF MEWBOURNE OIL COMPANY
FOR COMPULSORY POOLING, EDDY COUNTY,
NEW MEXICO.

Case No. 16081 (re-opened)

AFFIDAVIT OF NOTICE

COUNTY OF SANTA FE)
) ss.
STATE OF NEW MEXICO)

James Bruce, being duly sworn upon his oath, deposes and states:

1. I am over the age of 18, and have personal knowledge of the matters stated herein.
2. I am an attorney for Mewbourne Oil Company.
3. Mewbourne Oil Company has conducted a good faith, diligent effort to find the names and correct addresses of the interest owners entitled to receive notice of the application filed herein.
4. Notice of the application was provided to the interest owners, at their last known addresses, by certified mail. Copies of the notice letter and certified return receipts are attached hereto as Attachment A.
5. Applicant has complied with the notice provisions of Division Regulations.

James Bruce

SUBSCRIBED AND SWORN TO before me this 6th day of March, 2019 by James Bruce.

My Commission Expires

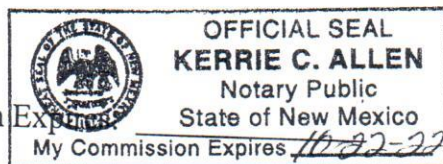



Notary Public

EXHIBIT 2

JAMES BRUCE
ATTORNEY AT LAW

POST OFFICE BOX 1056
SANTA FE, NEW MEXICO 87504

369 MONTEZUMA, NO. 213
SANTA FE, NEW MEXICO 87501

(505) 982-2043 (Phone)
(505) 660-6612 (Cell)
(505) 982-2151 (Fax)

jamesbruc@aol.com

February 15, 2019

CERTIFIED MAIL - RETURN RECEIPT REQUESTED

To: Persons on Exhibit A

Ladies and gentlemen:

Enclosed is a copy of an application for compulsory pooling, filed with the New Mexico Oil Conservation Division by Mewbourne Oil Company, regarding two Wolfcamp wells in the W/2 of Section 26 and the SW/4 of Section 23, Township 24 South, Range 28 East, NMPM, Eddy County, New Mexico.

This matter is scheduled for hearing at 8:15 a.m. on Thursday, March 7, 2019, in Porter Hall at the Division's offices at 1220 South St. Francis Drive, Santa Fe, New Mexico 87505. You are not required to attend this hearing, but as an owner of an interest who may be affected by the application, you may appear and present testimony. Failure to appear at that time and become a party of record will preclude you from contesting this matter at a later date.

A party appearing in a Division case is required by Division Regulations to file a Pre-Hearing Statement no later than Thursday, February 28, 2019. This statement must be filed with the Division's Santa Fe office at the above address, and should include: The names of the party and his or her attorney; a concise statement of the case; the names of the witnesses the party will call to testify at the hearing; the approximate time the party will need to present its case; and identification of any procedural matters that need to be resolved prior to the hearing

Very truly yours,

James Bruce

Attorney for Mewbourne Oil Company

ATTACHMENT

A

EXHIBIT A

Ruth Roberts
P.O. Box 6368
Austin, Texas 78762

Heirs or devisees of Lainada R. Veazey
2304 Summerhaven Way
Edmond, Oklahoma 73013

Heirs or devisees of Juanita Jane Scott
2304 Summerhaven Way
Edmond, Oklahoma 73013

SENDER: COMPLETE THIS SECTION

- Complete items 1, 2, & 3.
- Print your name and address on the reverse so that we can return the card to you.
- Attach this card to the back of the mailpiece, or on the front if space permits.

1. Article Addressed to:

Ruth Roberts
P.O. Box 6368
Austin, Texas 78762



9590 9402 4368 8190 0162 42

2. Article 7018 2290 0000 3423 1459

PS Form 3811, July 2015 PSN 7530-02-000-9053

COMPLETE THIS SECTION ON DELIVERY

A. Signature [Signature] ☒ Agent ☐ Addressee

B. Received by (Printed Name) _____ C. Date of Delivery _____

D. Is delivery address different from item 1? ☐ Yes ☐ No
If YES, enter delivery address below: _____

3. Service Type
☐ Adult Signature
☐ Adult Signature Restricted Delivery
☐ Certified Mail®
☐ Certified Mail Restricted Delivery
☐ Collect on Delivery
☐ Registered Mail™
☐ Registered Mail Restricted Delivery
☐ Return Receipt for Merchandise
☐ Signature Confirmation™
☐ Signature Confirmation Restricted Delivery
☐ Priority Mail Express®
☐ Registered Mail™
☐ Restricted Mail Restricted Delivery
☐ Restricted Delivery
☐ Restricted Delivery (over \$500)

Domestic Return Receipt

**U.S. Postal Service™
CERTIFIED MAIL® RECEIPT
Domestic Mail Only**

For delivery information, visit our website at www.usps.com®.

OFFICIAL USE

Certified Mail Fee \$ _____
 Extra Services & Fees (check box, add fee as appropriate)
☐ Return Receipt (hardcopy) \$ _____
☐ Return Receipt (electronic) \$ _____
☐ Certified Mail Restricted Delivery \$ _____
☐ Adult Signature Required \$ _____
☐ Adult Signature Restricted Delivery \$ _____
 Postage \$ _____
 Total Postage and Fees \$ _____

Postmark
Here

Sent To Ruth Roberts
P.O. Box 6368
Street and Apt. No., or PO Box No. Austin, Texas 78762
 City, State, ZIP+4® _____

PS Form 3800, April 2015 PSN 7530-02-000-9047 See Reverse for Instructions

7018 2290 0000 3423 1442

U.S. Postal Service™ CERTIFIED MAIL® RECEIPT Domestic Mail Only	
For delivery information, visit our website at www.usps.com ®.	
OFFICIAL USE	
Certified Mail Fee \$ _____	Postmark Here
Extra Services & Fees (check box, add fee as appropriate) <input type="checkbox"/> Return Receipt (hardcopy) \$ _____ <input type="checkbox"/> Return Receipt (electronic) \$ _____ <input type="checkbox"/> Certified Mail Restricted Delivery \$ _____ <input type="checkbox"/> Adult Signature Required \$ _____ <input type="checkbox"/> Adult Signature Restricted Delivery \$ _____	
Postage \$ _____	
Total Postage and Fees \$ _____	
Sent To Heirs or devisees of Lainada R. Veazey 2304 Summerhaven Way Edmond, Oklahoma 73013	
Street and Apt. No., or PO Box No. _____ City, State, ZIP+4® _____	
PS Form 3800, April 2015 PSN 7530-02-000-9047 See Reverse for Instructions	

7018 2290 0000 3423 1435

U.S. Postal Service™ CERTIFIED MAIL® RECEIPT Domestic Mail Only	
For delivery information, visit our website at www.usps.com ®.	
OFFICIAL USE	
Certified Mail Fee \$ _____	Postmark Here
Extra Services & Fees (check box, add fee as appropriate) <input type="checkbox"/> Return Receipt (hardcopy) \$ _____ <input type="checkbox"/> Return Receipt (electronic) \$ _____ <input type="checkbox"/> Certified Mail Restricted Delivery \$ _____ <input type="checkbox"/> Adult Signature Required \$ _____ <input type="checkbox"/> Adult Signature Restricted Delivery \$ _____	
Postage \$ _____	
Total Postage and Fees \$ _____	
Sent To Heirs or devisees of Juanita Jane Scott 2304 Summerhaven Way Edmond, Oklahoma 73013	
Street and Apt. No., or PO Box No. _____ City, State, ZIP+4® _____	
PS Form 3800, April 2015 PSN 7530-02-000-9047 See Reverse for Instructions	

CARLSBAD CURRENT-ARGUS

AFFIDAVIT OF PUBLICATION

Ad No.
0001277653

JAMES BRUCE ATTORNEY AT LAW

PO BOX 1056
SANTA FE NM 87504

I, a legal clerk of the **Carlsbad Current-Argus**,
a newspaper published daily at the City of
Carlsbad, in said county of Eddy, state of New
Mexico and of general paid circulation in said
county; that the same is a duly qualified
newspaper under the laws of the State wherein
legal notices and advertisements may be
published; that the printed notice attached
hereto was published in the regular and entire
edition of said newspaper and not in supplement
thereof on the date as follows, to wit:

2/19/19



Legal Clerk

Subscribed and sworn before me this
19th of February 2019.

State of WI, County of Brown
NOTARY PUBLIC

My Commission Expires

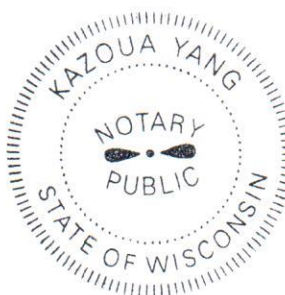
Ad#:0001277653
P O:
of Affidavits :0.00



NOTICE

To: Ruth Roberts, Lainada R. Veazey, Juanita Jane Scott, and Maddox Energy Corporation, or your heirs, devisees, successors, or assigns: Mewbourne Oil Company has filed an application with the New Mexico Oil Conservation Division seeking an order pooling all mineral interests in the Wolfcamp formation in a horizontal spacing unit comprised of the W/2 of Section 26 and the SW/4 of Section 23, Township 24 South, Range 28 East, NMPM. The unit will be dedicated to (i) the Rustler Breaks 26/23 W2ML Fee Com. Well No. 1H, a horizontal well with a surface location in the NW/4NW/4 of Section 35, and a terminus in the NW/4SW/4 of Section 23; and (ii) the Rustler Breaks 26/23 WOML Fee Com. Well No. 2H, a horizontal well with a surface location in the NW/4NW/4 of Section 35, and a terminus the NW/4SW/4 of Section 23. Also to be considered will be the cost of drilling and completing the wells and the allocation of the cost thereof, as well as actual operating costs and charges for supervision, designation of applicant as operator of the wells, and a 200% charge for the risk involved in drilling and completing the wells. The application is scheduled to be heard at 8:15 a.m. on Thursday, March 7, 2019 at the Division's offices at 1220 South St. Francis Drive, Santa Fe, New Mexico 87505. As an interest owner in the well unit or as an offset operator, you have the right to enter an appearance and participate in the case. Failure to appear will preclude you from contesting this matter at a later date. The attorney for applicant is James Bruce, P.O. Box 1056, Santa Fe, New Mexico 87504. The unit is located approximately 2 miles south of Malaga, New Mexico.
Pub: February 19, 2019 #1277653