

**BEFORE THE OIL CONSERVATION DIVISION
EXAMINER HEARING MAY 2, 2019**

CASE NO. 20437

SAN JUAN 28-7 UNIT 158 WELL



**STATE OF NEW MEXICO
DEPARTMENT OF ENERGY, MINERALS AND NATURAL RESOURCES
OIL CONSERVATION DIVISION**

**APPLICATION OF HILCORP ENERGY
COMPANY FOR AN EXCEPTION TO THE
WELL DENSITY REQUIREMENTS OF THE
SPECIAL RULES AND REGULATIONS FOR
THE BLANCO-MESAVERDE GAS POOL,
RIO ARriba COUNTY, NEW MEXICO.**

CASE NO. 20437

AFFIDAVIT OF BRAD PEARSON IN SUPPORT OF CASE NO. 20437

I, Brad Pearson, being of lawful age and duly sworn, declare as follows:

1. My name is Brad Pearson. I work for Hilcorp Energy Company ("Hilcorp") as a Landman.
2. I have previously testified before the New Mexico Oil Conservation Division as an expert witness in petroleum land matters. My credentials as a petroleum landman have been accepted by the Division and made a matter of record.
3. I am familiar with the application filed by Hilcorp in this case, and I am familiar with the status of the lands in the subject areas.
4. None of the affected parties in this case has indicated opposition, and therefore I do not expect any opposition at the hearing.
5. Hilcorp seeks an exception to the well density requirements of Rule I.B of the Special Rules and Regulations of the Blanco-Mesaverde Gas Pool to permit it to complete and simultaneously produce three Mesaverde gas wells in the same quarter section, for a total of five Mesaverde gas wells within the same standard 320-acre, more or less, spacing and proration unit.

6. The Blanco-Mesaverde Gas Pool is governed by Special Rules and Regulations which provide for 320-acre spacing and proration units on which as many as four wells may be drilled. The Special Rules therefore limit the number of wells in a spacing unit to four and the number of wells in a half section within a spacing unit to two. The Special Rules also provide that well density exceptions can be approved only after notice and hearing.

7. Hilcorp is the operator of a standard 320-acre, more or less, spacing and proration unit in the Blanco-Mesaverde Gas Pool comprised of the E/2 of Section 23, Township 28 North, Range 7 West, Rio Arriba County, New Mexico, in which the following four wells are currently completed and producing:

- a. San Juan 28-7 Unit 50 Well (API No. 30-039-07385) Sec. 23, T28N, R7W (Unit A);
- b. San Juan 28-7 Unit 158M Well (API No. 30-039-30238), Sec. 23, T28N, R7W (Unit H);
- c. San Juan 28-7 Unit 50A Well (API No. 30-039-21948), Sec. 23, T28N, R7W (Unit J); and
- d. San Juan 28-7 Unit 158E Well (API No. 30-039-23746), Sec. 23, T28N, R7W (Unit P).

8. Hilcorp proposes to simultaneously dedicate and produce the following well within the same standard spacing and proration unit, at the following location:

- a. **San Juan 28-7 Unit 158 Well** (API No. 30-039-20381), Sec. 23, T28N, R7W (Unit B).

9. This will be the fifth well within the same spacing unit with three wells in the same quarter section, exceeding well density limits imposed by the Special Rules.

10. Hilcorp therefore requests that the Division enter an order granting an exception to the well density requirements of Rule 1.B of the Special Rules and Regulations of the Blanco-Mesaverde Pool to authorize Hilcorp to simultaneously dedicate and produce the **San Juan 28-7 Unit 158 Well** (API No. 30-039-20381) within the E/2 of Section 23, Township 28 North, Range 7 West, permitting the total number of wells dedicated and producing within this spacing and proration unit to five, with three wells in the same quarter section.

11. The proposed simultaneous dedication of the **San Juan 28-7 Unit 158 Well**, which is currently producing in the Dakota formation, within the Blanco-Mesaverde is part of Hilcorp's strategy to use existing wells completed in other zones to economically target development of incremental Mesaverde gas reserves in areas where there is not adequate gas drainage.

12. The Division has pre-approved downhole commingling the Dakota formation with the Blanco-Mesaverde Gas Pool.

13. Pursuant to the Special Rules and Division precedent, Hilcorp provided notice to all Division-designated operators in offsetting 320-acre spacing units. Where Hilcorp is the operator, Hilcorp identified all working interest owners in offsetting spacing units as affected parties requiring notice. In some offsetting spacing units, Hilcorp may own 100% of the working interest, in which case there are no affected parties to notice.

14. **Exhibit A-1** is an overview map identifying the location of the subject Blanco-Mesaverde Gas Pool spacing unit, in the green outline, within the E/2 of Section 23, Township 28 North, Range 7 West, to which the well will be simultaneously dedicated.

15. **Exhibit A-1** also identifies the locations of the existing Mesaverde wells as gray circles, as well as the **San Juan 28-7 Unit 158 Well** as a gray triangle.

16. Exhibit A-1 also depicts the notice area comprised of the offsetting spacing units, which is the area within the red dashed line surrounding the subject spacing unit outlined in green. In this case, Hilcorp is the operator of the offsetting spacing units within the notice area.

17. **Exhibit A-2** identifies the affected parties within the offsetting spacing units who are required to be noticed. I provided a list of all affected parties requiring notice to Holland & Hart LLP. All parties were locatable.

18. To the best of my knowledge, the addresses used to provide notice are valid and correct addresses which have been recently used by Hilcorp and at which mail has been received by the notice parties.

19. Exhibits A-1 and A-2 were prepared by me or under my direction and supervision.

FURTHER AFFIANT SAYETH NAUGHT.

Bradley W. Pearson
Brad Pearson

STATE OF TEXAS)
COUNTY OF Harris)

SUBSCRIBED and SWORN to before me this 29th day of April, 2019 by
Brad Pearson.

[Signature]
NOTARY PUBLIC

My Commission Expires:

02/08/2023



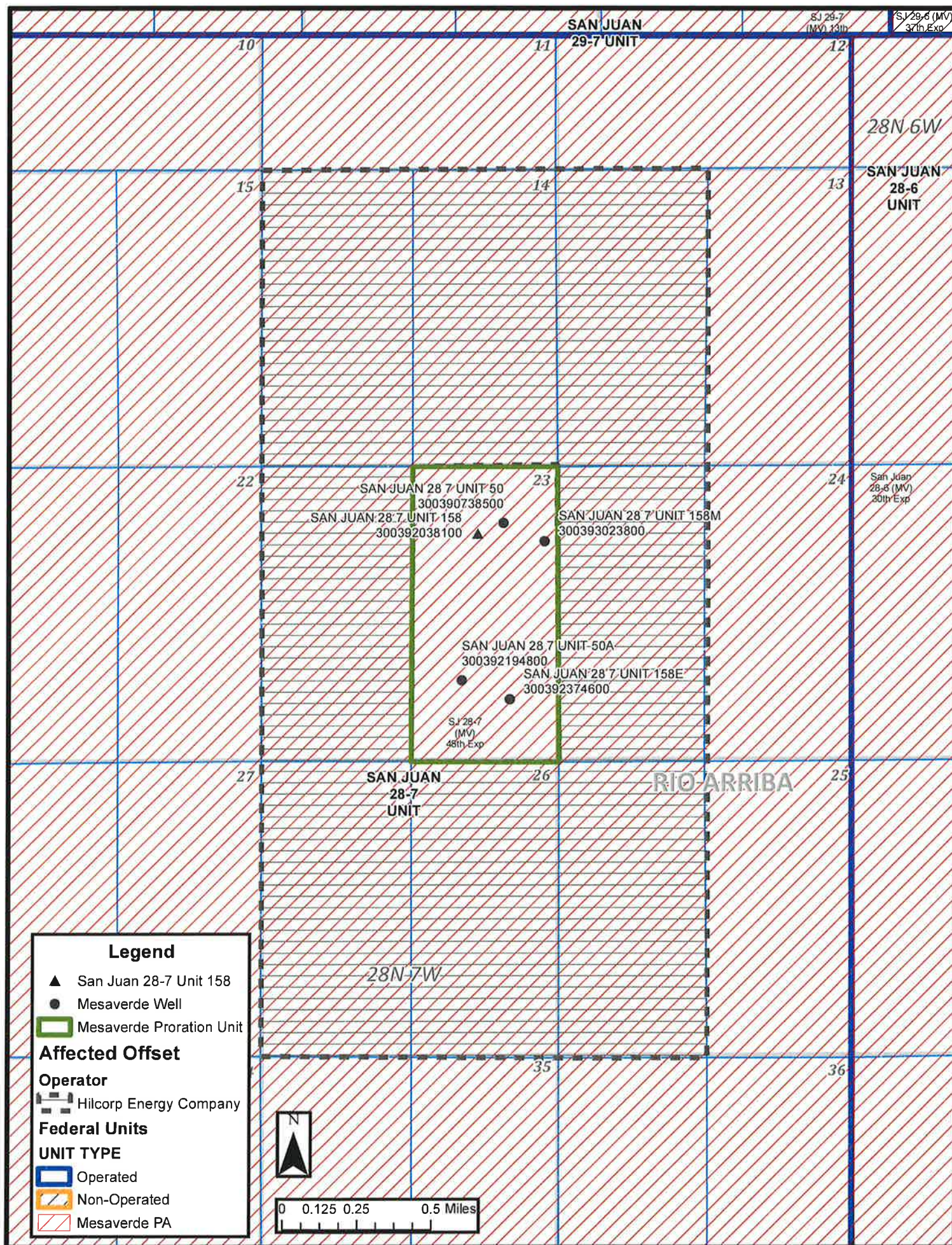

Name	Address	City	State	Zip Code	Remarks	Offset Drillblock
HILCORP ENERGY COMPANY	1111 TRAVIS	HOUSTON	TX	77002	OFFSET OPERATOR	SJ 28-7 Unit MV PA
BOFB LTD c/o MARY J BANKS	2104 WINTER SUNDAY WAY	ARLINGTON	TX	76012	OFFSET WIO	SJ 28-7 Unit MV PA
CAROLEE SIMMONS SMITH	6704 ASHBROOK DR	FORT WORTH	TX	76132-1140	OFFSET WIO	SJ 28-7 Unit MV PA
CAROLYN BEAMON TILLEY	5225 PRESTON HAVEN	DALLAS	TX	75229	OFFSET WIO	SJ 28-7 Unit MV PA
CB LIFELINE PARTNERSHIP	5225 PRESTON HAVEN DR	DALLAS	TX	75229	OFFSET WIO	SJ 28-7 Unit MV PA
CLAUDIA MARCIA LUNDELL GILMER	723 W UNIVERSITY AVE STE 300-371	GEORGETOWN	TX	78626	OFFSET WIO	SJ 28-7 Unit MV PA
DUGAN PRODUCTION CORP	PO BOX 420	FARMINGTON	NM	87499	OFFSET WIO	SJ 28-7 Unit MV PA
JAMES R BEAMON	6140 HWY 6 SUITE 154	MISSOURI CITY	TX	77459	OFFSET WIO	SJ 28-7 Unit MV PA
JUNE SIMMONS LIVELY	3529 BELLAIRE DR N	FORT WORTH	TX	76109-2110	OFFSET WIO	SJ 28-7 Unit MV PA
LINDA JEANNE LUNDELL LINDSEY	PO BOX 631565	NACOGDOCHES	TX	75963	OFFSET WIO	SJ 28-7 Unit MV PA
LORELEI VON SCHILLING	4008 INWOOD ROAD	FORT WORTH	TX	76109	OFFSET WIO	SJ 28-7 Unit MV PA
MUSTANG ENERGY RESOURCES LLC	1660 LINCOLN ST #1450	DENVER	CO	80264	OFFSET WIO	SJ 28-7 Unit MV PA
ROBERT E BEAMON III	C/O JAMES R BEAMON 6140 HWY 6, SUITE 154	MISSOURI CITY	TX	77459	OFFSET WIO	SJ 28-7 Unit MV PA
ROBERT WALTER LUNDELL	2450 FONDREN STE 304	HOUSTON	TX	77063-2318	OFFSET WIO	SJ 28-7 Unit MV PA
SHARON BEAMON BURNS	200 BISCAYNE BOULEVARD WAY APT 3411	MIAMI	FL	33131	OFFSET WIO	SJ 28-7 Unit MV PA
SUSAN BEAMON PORTER	319 KNIPP FOREST	HOUSTON	TX	77024-5030	OFFSET WIO	SJ 28-7 Unit MV PA
W G PEAVY OIL COMPANY	221 WOODCREST DR	RICHARDSON	TX	75080-2038	OFFSET WIO	SJ 28-7 Unit MV PA

HOLLAND & HART^{LLP}



Adam G. Rankin
Phone (505) 988-4421
Fax (505) 983-6043
agrankin@hollandhart.com

April 12, 2019

VIA CERTIFIED MAIL
CERTIFIED RECEIPT REQUESTED

TO: AFFECTED PARTIES

Re: Application of Hilcorp Energy Company for an Exception to the Well Density Requirements of the Special Rules and Regulations of the Blanco-Mesaverde Gas Pool, Rio Arriba County, New Mexico.

Ladies & Gentlemen:

This letter is to advise you that Hilcorp Energy Company has filed the enclosed application with the New Mexico Oil Conservation Division. A hearing has been requested before a Division Examiner on May 2, 2019 and the status of the hearing can be monitored through the Division's website at <http://www.emnrd.state.nm.us/ocd/>. Division hearings will commence at 8:15 a.m. in Porter Hall at the Oil Conservation Division's Santa Fe Offices located at 1220 South Saint Francis Drive, Santa Fe, New Mexico 87505. You are not required to attend this hearing, but as an owner of an interest that may be affected by this application, you may appear and present testimony. Failure to appear at that time and become a party of record will preclude you from challenging the matter at a later date.

Parties appearing in cases are required by Division Rule 19.15.4.13.B to file a Pre-hearing Statement four business days in advance of a scheduled hearing. This statement must be filed at the Division's Santa Fe office at the above specified address and should include: the names of the parties and their attorneys; a concise statement of the case; the names of all witnesses the party will call to testify at the hearing; the approximate time the party will need to present its case; and identification of any procedural matters that are to be resolved prior to the hearing.

If you have any questions about this matter, please contact Brad Pearson at (713) 289-2793.

Sincerely,

Adam G. Rankin
ATTORNEY FOR HILCORP ENERGY COMPANY

BEFORE THE OIL CONSERVATION DIVISION
Santa Fe, New Mexico
Exhibit No. B-1
Submitted by: Hilcorp Energy Company
Hearing Date: May 2, 2019
Case # 20437



Shipment Confirmation Acceptance Notice

A. Mailer Action

Note to Mailer: The labels and volume associated to this form online, **must** match the labeled packages being presented to the USPS® employee with this form.

San Juan 28-7 Unit 158
CM# 93904.0003 HEC/OCD

212437

6.59

Shipment Date: 04/09/2019

Shipped From:

Name: HOLLAND & HART LLP

Address: 110 N GUADALUPE ST # 1

City: SANTA FE

State: NM ZIP+4® 87501

Type of Mail	Volume
Priority Mail Express®	
Priority Mail®	0
First-Class Package Service®	
Returns	
International*	
Other	16
Total	16 ✓

*Start time for products with service guarantees will begin when mail arrives at the local Post Office™ and items receive individual processing and acceptance scans.

B. USPS Action

Note to RSS Clerk:

1. Home screen > Mailing/Shipping > More
2. Select Shipment Confirm
3. Scan or enter the barcode/label number from PS Form 5630
4. Confirm the volume count message by selecting Yes or No
5. Select Pay and End Visit to complete transaction

USPS EMPLOYEE: Please scan upon pickup or receipt of mail.
Leave form with customer or in customer's mail receptacle.

USPS SCAN AT ACCEPTANCE



9275 0901 1935 6200 0013 7589 04



Handwritten signature



Firm Mailing Book For Accountable Mail

Name and Address of Sender		Check type of mail or service		Affix Stamp Here (if issued as an international certificate of mailing or for additional copies of this receipt). Postmark with Date of Receipt.												
USPS Tracking/Article Number		Addressee (Name, Street, City, State, & ZIP Code™)		Postage	(Extra Service) Fee	Handling Charge	Actual Value if Registered	Insured Value	Due Sender if COD	ASR Fee	ASRD Fee	RD Fee	RR Fee	SC Fee	SCRD Fee	SH Fee
1.	9214 8901 9403 8381 2171 05	BOFE LTD c/o MARY J BANKS 2104 WINTER SUNDAY WAY ARLINGTON TX 76012		0.49	3.50								1.60			
2.	9214 8901 9403 8381 2171 12	CAROLEE SIMMONS SMITH 6704 ASHBROOK DR FORT WORTH TX 76132-1140		0.49	3.50								1.60			
3.	9214 8901 9403 8381 2171 29	CAROLYN BEAMON TILLEY 5225 PRESTON HAVEN DALLAS TX 75229		0.49	3.50								1.60			
4.	9214 8901 9403 8381 2171 36	CB LIFELINE PARTNERSHIP 5225 PRESTON HAVEN DR DALLAS TX 75229		0.49	3.50								1.60			
5.	9214 8901 9403 8381 2171 43	CLAUDIA MARCIA LUNDELL GILMER 723 W UNIVERSITY AVE STE 300-371 GEORGETOWN TX 78626		0.49	3.50								1.60			
6.	9214 8901 9403 8381 2171 50	DUGAN PRODUCTION CORP PO BOX 420 FARMINGTON NM 87499		0.49	3.50								1.60			
7.	9214 8901 9403 8381 2171 67	JAMES R BEAMON 6140 HWY 6 SUITE 154 MISSOURI CITY TX 77459		0.49	3.50								1.60			
8.	9214 8901 9403 8381 2171 74	JUNE SIMMONS LIVELY 3529 BELLAIRE DR N FORT WORTH TX 76105-2110		0.49	3.50								1.60			
Total Number of Pieces Listed by Sender 16		Postmaster, Per (Name of receiving employee)		Handling Charge - if Registered and over \$50,000 in value												



Firm Mailing Book For Accountable Mail

Name and Address of Sender Holland & Hart LLP 110 N Guadalupe St # 1 Santa Fe NM 87501		Check type of mail or service <input type="checkbox"/> Adult Signature Required <input type="checkbox"/> Adult Signature Restricted Delivery <input checked="" type="checkbox"/> Certified Mail <input type="checkbox"/> Certified Mail Restricted Delivery <input type="checkbox"/> Collect on Delivery (COD) <input type="checkbox"/> Insured Mail <input type="checkbox"/> Priority Mail <input type="checkbox"/> Priority Mail Express <input type="checkbox"/> Registered Mail <input type="checkbox"/> Return Receipt for Merchandise <input type="checkbox"/> Signature Confirmation <input type="checkbox"/> Signature Confirmation Restricted Delivery										Affix Stamp Here (if issued as an international certificate of mailing or for additional copies of this receipt). Postmark with Date of Receipt.									
USPS Tracking/Article Number	Addressee (Name, Street, City, State, & ZIP Code™)	Postage	(Extra Service) Fee	Handling Charge	Actual Value if Registered	Insured Value	Due Sender if COD	ASR Fee	ASRD Fee	RD Fee	RR Fee	SC Fee	SCRD Fee	SH Fee							
9. 9214 8901 9403 8381 2171 81	LINDA JEANNE LUNDELL LINDSEY PO BOX 831565 NACOGDOCHES TX 75963	0.49	3.50								1.60										
10. 9214 8901 9403 8381 2171 98	LORELEI VON SCHILLING 4008 INWOOD ROAD FORT WORTH TX 76109	0.49	3.50								1.60										
11. 9214 8901 9403 8381 2172 04	MUSTANG ENERGY RESOURCES LLC 1680 LINCOLN ST #1450 DENVER CO 80264	0.49	3.50								1.60										
12. 9214 8901 9403 8381 2172 11	ROBERT E BEAMON III C/O JAMES R BEAMON 6140 HWY 6 SUITE 154 MISSOURI CITY TX 77459	0.49	3.50					Adult Signature Required	Adult Signature Restricted Delivery	Restricted Delivery	Return Receipt	Signature Confirmation	Signature Confirmation Restricted Delivery	Special Handling							
13. 9214 8901 9403 8381 2172 28	ROBERT WALTER LUNDELL 2450 FONDREN STE 304 HOUSTON TX 77063-2318	0.49	3.50								1.60										
14. 9214 8901 9403 8381 2172 35	SHARON BEAMON BURNS 200 BISCAYNE BOULEVARD WAY APT 3411 MIAMI FL 33131	0.49	3.50								1.60										
15. 9214 8901 9403 8381 2172 42	SUSAN BEAMON PORTER 319 KNIPP FOREST HOUSTON TX 77024-5030	0.49	3.50								1.60										
16. 9214 8901 9403 8381 2172 59	W G PEAVY OIL COMPANY 221 WOODCREST DR RICHARDSON TX 75060-2038	0.49	3.50								1.60										
Total Number of Pieces Listed by Sender 16	Total Number of Pieces Received at Post Office 16	Postmaster, Per (Name of receiving employee)																			

HEC / San Juan 28-7 Unit 158
Case No. 20437

Barcode	Recipient	Status
9.21489E+21	BOFB LTD c/o MARY J BANKS 2104 WINTER SUNDAY WAY ARLINGTON TX 76012	In-Transit
9.21489E+21	CAROLEE SIMMONS SMITH 6704 ASHBROOK DR FORT WORTH TX 76132-1140	Delivered Signature Received
9.21489E+21	CAROLYN BEAMON TILLEY 5225 PRESTON HAVEN DALLAS TX 75229	Delivered Signature Received
9.21489E+21	CB LIFELINE PARTNERSHIP 5225 PRESTON HAVEN DR DALLAS TX 75229	Delivered Signature Received
9.21489E+21	CLAUDIA MARCIA LUNDELL GILMER 723 W UNIVERSITY AVE STE 300-371 GEORGETOWN TX 78626	Delivered Signature Received
9.21489E+21	DUGAN PRODUCTION CORP PO BOX 420 FARMINGTON NM 87499	Delivered Signature Received
9.21489E+21	JAMES R BEAMON 6140 HWY 6 SUITE 154 MISSOURI CITY TX 77459	Delivered Signature Received
9.21489E+21	JUNE SIMMONS LIVELY 3529 BELLAIRE DR N FORT WORTH TX 76109-2110	Delivered Signature Received
9.21489E+21	LINDA JEANNE LUNDELL LINDSEY PO BOX 631565 NACOGDOCHES TX 75963	Delivered Signature Received
9.21489E+21	LORELEI VON SCHILLING 4008 INWOOD ROAD FORT WORTH TX 76109	In-Transit
9.21489E+21	MUSTANG ENERGY RESOURCES LLC 1660 LINCOLN ST #1450 DENVER CO 80264	Delivered Signature Received
9.21489E+21	ROBERT E BEAMON III C/O JAMES R BEAMON 6140 HWY 6 SUITE 154 MISSOURI CITY TX 77459	Delivered Signature Received
9.21489E+21	ROBERT WALTER LUNDELL 2450 FONDREN STE 304 HOUSTON TX 77063-2318	In-Transit
9.21489E+21	SHARON BEAMON BURNS 200 BISCAYNE BOULEVARD WAY APT 3411 MIAMI FL 33131	Delivered Signature Received
9.21489E+21	SUSAN BEAMON PORTER 319 KNIPP FOREST HOUSTON TX 77024-5030	Delivered Signature Received
9.21489E+21	W G PEAVY OIL COMPANY 221 WOODCREST DR RICHARDSON TX 75080-2038	Delivered Signature Received

Affidavit of Publication

NEW MEXICO

The State of New Mexico through its Oil Conservation Division hereby gives notice pursuant to law and the Rules and Regulations of the Division of the following public hearing to be held at 8:15 A.M. on **May 2, 2019**, in the Oil Conservation Division Hearing Room at 1220 South St. Francis, Santa Fe, New Mexico, before an examiner duly appoint for the hearing. If you are an individual with a disability who is in need of a reader, amplifier, qualified sign language interpreter, or any other form of auxiliary aid or service to attend or participate in the hearing, please contact: Florene Davidson at 505-476-3458 or through the New Mexico Relay Network, 1-800-659-1779 by **April 22, 2019**. Public documents, including the agenda and minutes, can be provided in various accessible forms. Please contact Florene Davidson if a summary or other type of accessible form is needed.

STATE OF

NEW MEXICO TO:

All named parties and persons having any right, title, interest or claim in the following case and notice to the public.

(NOTE: All land descriptions herein refer to the New Mexico Principal Meridian whether or not so stated.)

TO: ALL WORKING INTEREST OWNERS IN THE SUBJECT SPACING UNIT AND OFF-SETTING OPERATORS OR LEASED MINERAL INTEREST OWNERS, INCLUDING: BOFB LTD c/o MARY J. BANKS; CAROLEE SIMMONS SMITH, HER HEIRS AND DEVISEES; CAROLYN BEAMON TILLEY, HER HEIRS AND DEVISEES; CB LIFELINE PARTNERSHIP; CLAUDIA MARCIA LUNDELL GILMER, HER HEIRS AND DEVISEES; DUGAN PRODUCTION CORP; JAMES R. BEAMON, HIS HEIRS AND DEVISEES; JUNE SIMMONS LIVELY, HER HEIRS AND DEVISEES; LINDA JEANNE LUNDELL LINDSEY, HER HEIRS AND DEVISEES; LORELEI VON SCHILLING, HER HEIRS

Mesaverde Gas Pool. Said area is located approximately 23 miles east of Bloomfield, NM. (Published April 18, 2019)

Mexico

Arriba

I, Robert Trapp, being first duly sworn, declare and say I

am the Publisher of the **Rio Grande SUN**, a weekly newspaper published in the English language and having a general circulation in the County of Rio Arriba, State of New Mexico, and being a newspaper duly qualified to publish legal notices and advertisements under the provisions of Chapter 167 of the Session Laws of 1937. The publication, a copy of which is hereto attached, was published in said paper once each week for

1 consecutive weeks and on the same day of each week in the regular issue of the paper during the time of publication and the notice was published in the newspaper proper, and not in any supplement. The first publication being on the

18 day of April, 2019

and the last publication on the 18 day of

April, 2019. Payment for said advertisement has been duly made, or assessed as court costs. The undersigned has personal knowledge of the matters and things set forth in this affidavit.

Robert Trapp Publisher

Subscribed and sworn to before me this 18 day of April A.D. 2019

Maria V Lopez Garcia /Notary Public
My commission expires 13 July 2021

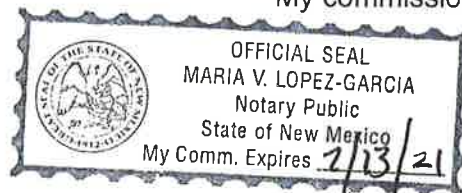

Publish

154 lines one time

_____ lines _____

BEFORE THE OIL CONSERVATION DIVISION
Santa Fe, New Mexico
Exhibit No. B-2
Submitted by: Hilcorp Energy Company
Hearing Date: May 2, 2019
Case # 20437

Payment received at RI

Date April 16,

By [Signature]

10/11/10

TANG ENERGY RE-
SOURCES LLC;
ROBERT E. BEAMON;
III, C/O JAMES R BEA-
MON, HIS HEIRS AND
DEVISEES; ROBERT
WALTER LUNDELL, HIS
HEIRS AND DEVISEES;
SHARON BEAMON
BURNS, HER HEIRS
AND DEVISEES; SUSAN
BEAMON PORTER, HER
HEIRS AND DEVISEES;
W. G. PEAVY OIL COM-
PANY.

CASE 20437: Applica-
tion of Hilcorp Energy
Company for an Excep-
tion to the Well Density
Requirements of the
Special Rules and Reg-
ulations of the Blanco-
Mesaverde Gas Pool,
Rio Arriba County, New
Mexico. Applicant in the
above-styled cause seeks
an order for an exception
to the well density re-
quirements of Rule 1.B of
the Special Rules and
Regulations for the
Blanco-Mesaverde Gas
Pool (72319), Rio Arriba
County, New Mexico, to
permit it to complete and
simultaneously produce
five Mesaverde gas wells
in the same standard 320-
acre, more or less, spa-
cing and proration unit,
with three wells in the
same quarter section. Hil-
corp further seeks ap-
proval for the proposed
location of the San Juan
28-7 Unit 158 Well (API
No. 30-039-20381) in the
Mesaverde formation with
a surface location in Unit
B of the E/2 of Section 23,
Township 28 North,
Range 7 West, NMPM,
Rio Arriba County, New
Mexico, and authoriza-
tion to simultaneously
complete and produce the
San Juan 28-7 Unit 158
Well from the Blanco-

STATE OF
NEW MEXICO
ENERGY, MINERALS
AND NATURAL
RESOURCES
DEPARTMENT
OIL CONSERVATION
DIVISION
SANTA FE.

12

12

12

**STATE OF NEW MEXICO
DEPARTMENT OF ENERGY, MINERALS AND NATURAL RESOURCES
OIL CONSERVATION DIVISION**

**APPLICATION OF HILCORP ENERGY
COMPANY FOR AN EXCEPTION TO THE
WELL DENSITY REQUIREMENTS OF THE
SPECIAL RULES AND REGULATIONS FOR
THE BLANCO-MESAVERDE GAS POOL,
RIO ARriba COUNTY, NEW MEXICO.**

CASE NO. 20437

AFFIDAVIT OF TYLER TEYKL IN SUPPORT OF CASE NO. 20437

Tyler Teykl, being of lawful age and duly sworn, declare as follows:

1. My name is Tyler Teykl. I work for Hilcorp Energy Company ("Hilcorp") as a reservoir engineer.
2. I have previously testified before the New Mexico Oil Conservation Division as an expert in reservoir engineering. My credentials as a reservoir engineer have been accepted by the Division and made a matter of record.
3. I am familiar with the application filed by Hilcorp in this case and have conducted an engineering study of the subject area and of the Blanco-Mesaverde Gas Pool.
4. As with Hilcorp's prior applications for well density exceptions in the Blanco-Mesaverde Gas Pool, I used a decline curve analysis of existing wells to estimate ultimate recoveries for the subject spacing unit under the existing well density. I then compared the estimated ultimate gas recoveries against log-derived volumetric calculations for the original gas in place with the cumulative gas production in the spacing unit. Using this approach, we identified areas, including the subject spacing unit, that have substantial remaining recoverable

gas and lower-than-expected gas recoveries where additional well bores or well completions are necessary to adequately drain remaining gas reserves.

5. Exhibit C-1 contains information relating to the subject spacing unit and the **San Juan 28-7 Unit 158 Well** (API No. 30-039-20381) within the E/2 of Section 23, Township 28 North, Range 7 West, which is the well Hilcorp proposes for simultaneous dedication within the Blanco-Mesaverde Gas Pool in this application. It is currently producing within the Dakota formation. It will be the third Mesaverde completion in the quarter section in the spacing unit. I anticipate that it will help drain the area to the south.

6. Exhibit C-2 is a basin-wide map reflecting Hilcorp's calculations for original gas in place across the Blanco-Mesaverde Gas Pool. The warmer colors represent areas where there is more original gas in place. The cooler colors indicate areas where there is less original gas in place. The red star indicates the location of the subject well in an area where we calculate moderately high volumes of original gas in place.

7. Exhibit C-3 is a map depicting the calculated estimated ultimate recovery (EUR) from the Blanco-Mesaverde Gas Pool and drainage radius. The larger radius circles reflect wells with higher EURs and larger drainage areas. The red star identifies the location of the subject well where there is relatively low EURs and the drainage radii are smaller.

8. Exhibit C-4 is a map depicting calculated remaining recoverable gas. The cooler colors indicate areas where there is relatively less remaining recoverable gas. The warmer colors reflect areas where there is relatively more remaining recoverable gas. The red star identifies the location of the subject well in an area where we calculate that there is relatively considerable remaining recoverable gas and relatively low EURs under the existing well density.

9. Exhibit C-5 is a table that supports this volumetric analysis. The first column titled "Volumetric OGIP" reflects the calculated volumetric original gas in place on a quarter section, section, and nine-section area basis around the subject spacing unit. The column titled "Section Equivalent OGIP" shows the estimated gas in place to show that the estimates are consistent across the area. The column titled "CTD/RF%" shows the cumulative gas production to date on a quarter section, section, and nine-section area basis and the calculated recovery factor. The column titled "Remaining GIP" shows the estimated remaining gas in place on a quarter section, section, and nine-section area basis. The last column titled "EUR/RF%" shows the estimated ultimate gas recovery and recovery factor calculated on a quarter section, section, and nine-section area basis.

10. I would expect recovery factors of approximately 70-80% in a gas pool of this type. The relatively low recovery factors in Exhibit C-5 indicate that that is area is not being sufficiently drained by the existing wells in the subject spacing unit under the existing well density and that additional well bores, or completions, are necessary to adequately drain the Blanco-Mesaverde Gas Pool in this area.

11. Approval of Hilcorp's application is therefore necessary to drain unrecovered gas reserves that will otherwise be left in place under the existing well density.

12. Exhibit C-6 is a well bore diagram for the subject well. It provides the most current information known regarding the status and construction of the well, as well as the location and condition of cement within the wellbore. Hilcorp will separately seek administrative approval from the Division's Aztec District Office for authorization to recompleting this well in advance of undertaking any recompletion operations.

13. In my opinion, granting this application will not impair the Blanco-Mesaverde Gas Pool, and will be in the interest of conservation, the prevention of waste and will protect correlative rights.

14. Exhibits C-1 through C-6 were prepared by me or under my direction and supervision.

FURTHER AFFIANT SAYETH NAUGHT.

Tyler Teykl

STATE OF TEXAS)
COUNTY OF Harris)

SUBSCRIBED and SWORN to before me this 27th day of April, 2019 by Tyler Teykl.



NOTARY PUBLIC

My Commission Expires:

02/08/2023

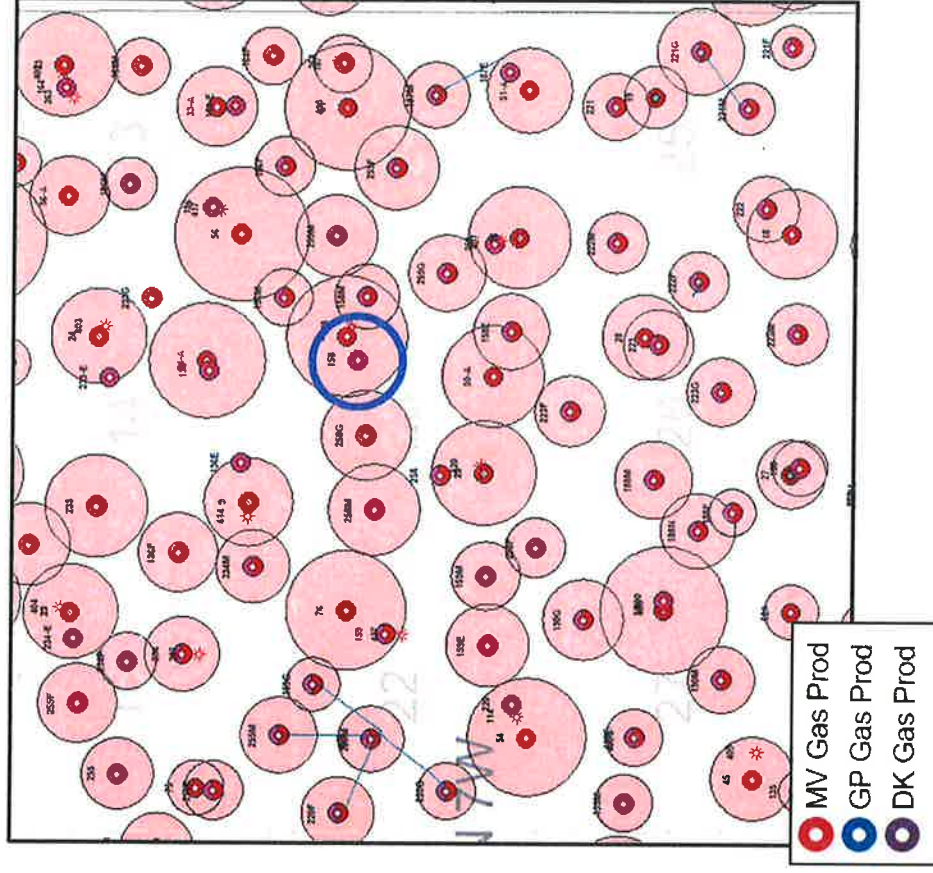

San Juan 28-7 Unit 158



Well Specifics

- NE23 28-7 3003920381 1971 drill
- 3rd MV completion in ¼ section
- 480' from nearest MV producer
- Help drain area to the south
- Complete MV in 1-2 stages

MV Original Gas In Place

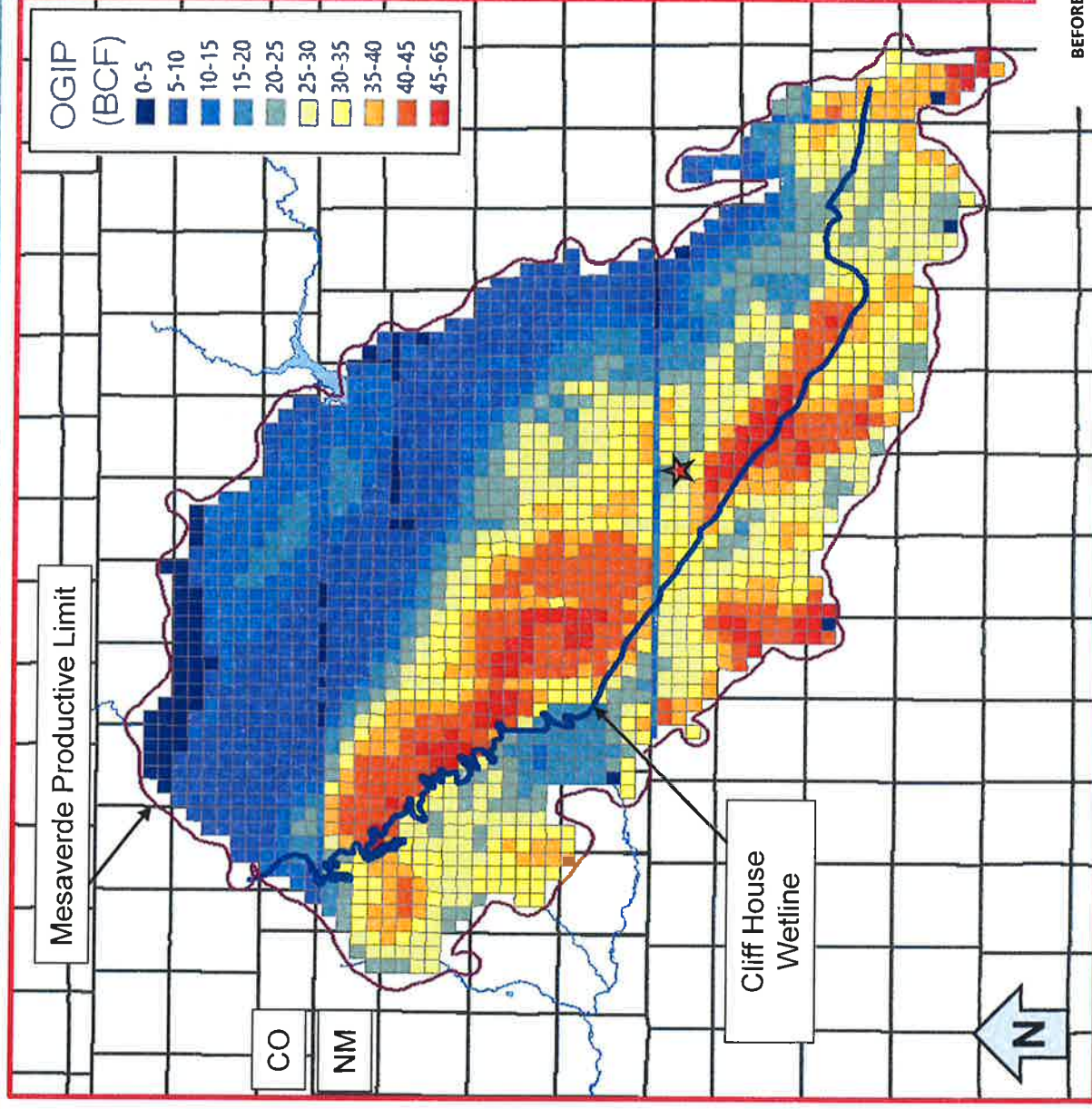

BEFORE THE OIL CONSERVATION DIVISION
Santa Fe, New Mexico

Exhibit No. C-2
Submitted by: Hilcorp Energy Company
Hearing Date: May 2, 2019
Case # 20437

MV EUR and Drainage Radius

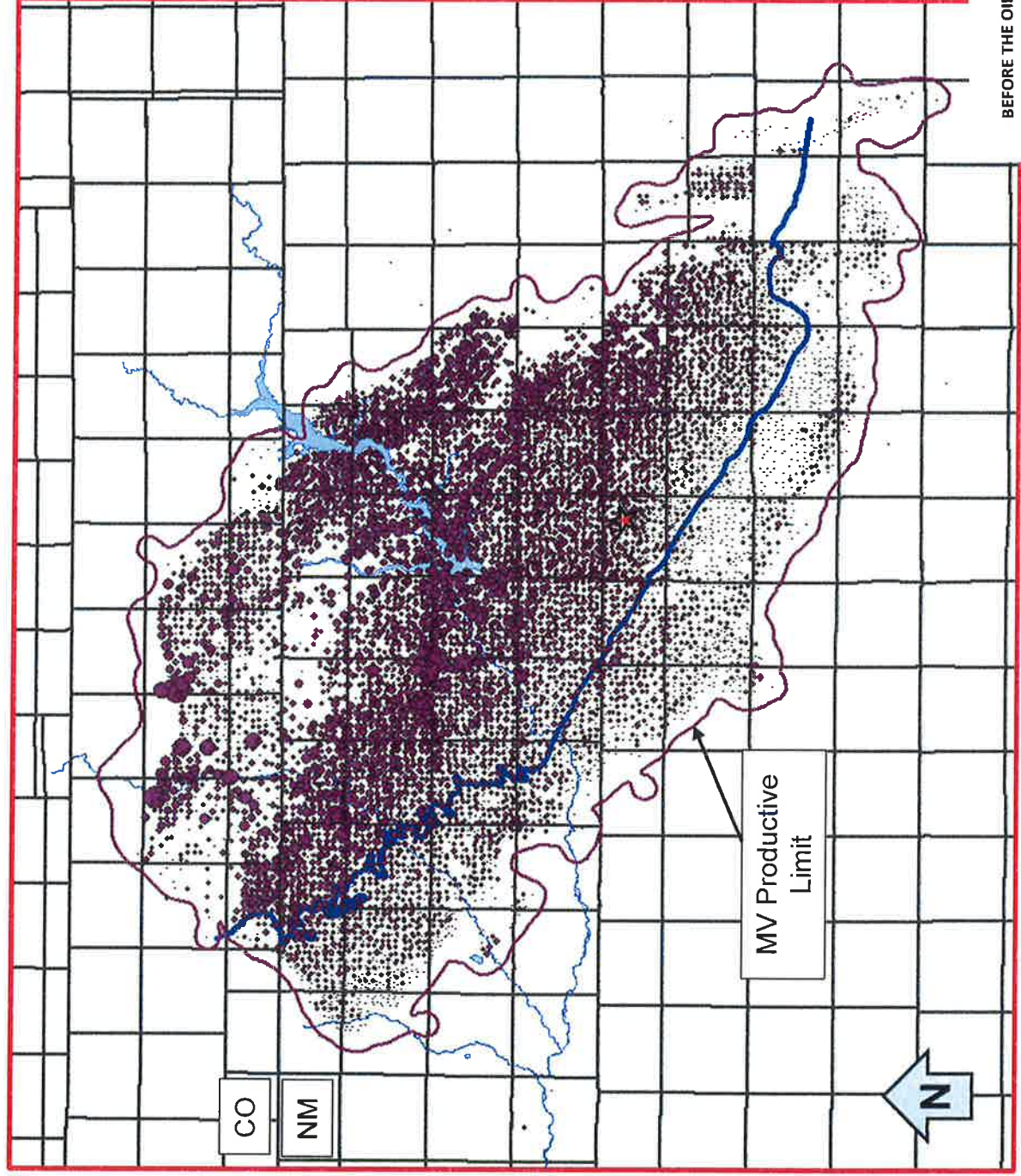

BEFORE THE OIL CONSERVATION DIVISION

Santa Fe, New Mexico

Exhibit No. C-3

Submitted by: Hilcorp Energy Company

Hearing Date: May 2, 2019

Case # 20437



MV Remaining Recoverable Gas

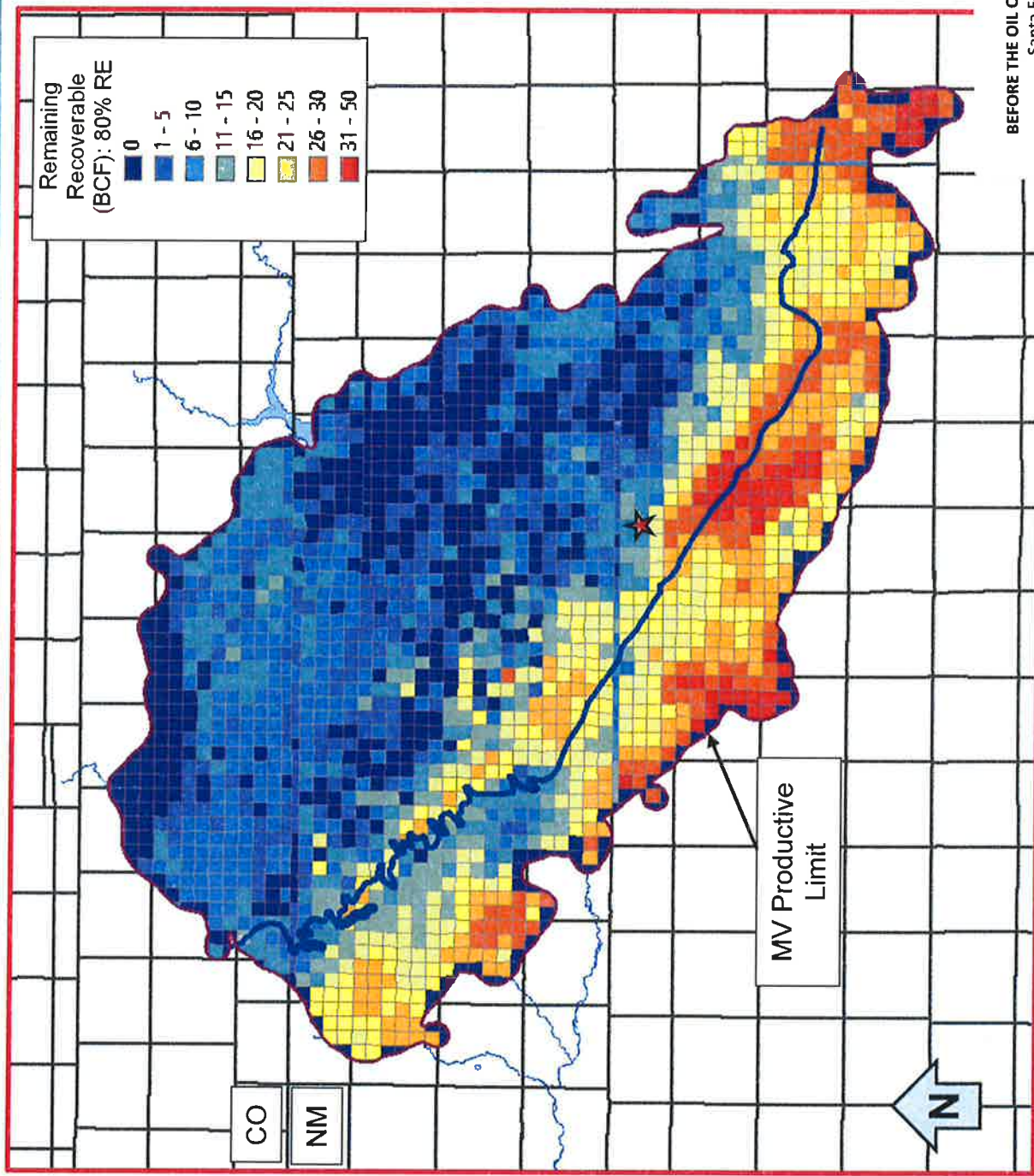

San Juan 28-7 Unit 158



Reference Area	Volumetric OGIP	Section Equivalent OGIP	CTD / RF%	Remaining GIP	EUR / RF%
Qtr Section	5.68 Bcf	22.7 Bcf	2.97 Bcf / 52%	2.7 Bcf	4.72 Bcf / 83%
Section	22.4 Bcf	22.4 Bcf	9.9 Bcf / 44%	12.6 Bcf	13.8 Bcf / 61%
9 Section	263 Bcf	29.3 Bcf	88 Bcf / 34%	175 Bcf	120 Bcf / 46%

- Remaining Gas in Place in Quarter Section of 2.7 Bcf
- Cumulative Recovery Factor to Date 52% and 44% in the Quarter Section and Section, respectively
- Considerable gas remaining in area with opportunity to recover additional volumes utilizing existing wellbore

San Juan 28-7 Unit 158



Well Name: SAN JUAN 28-7 UNIT 158

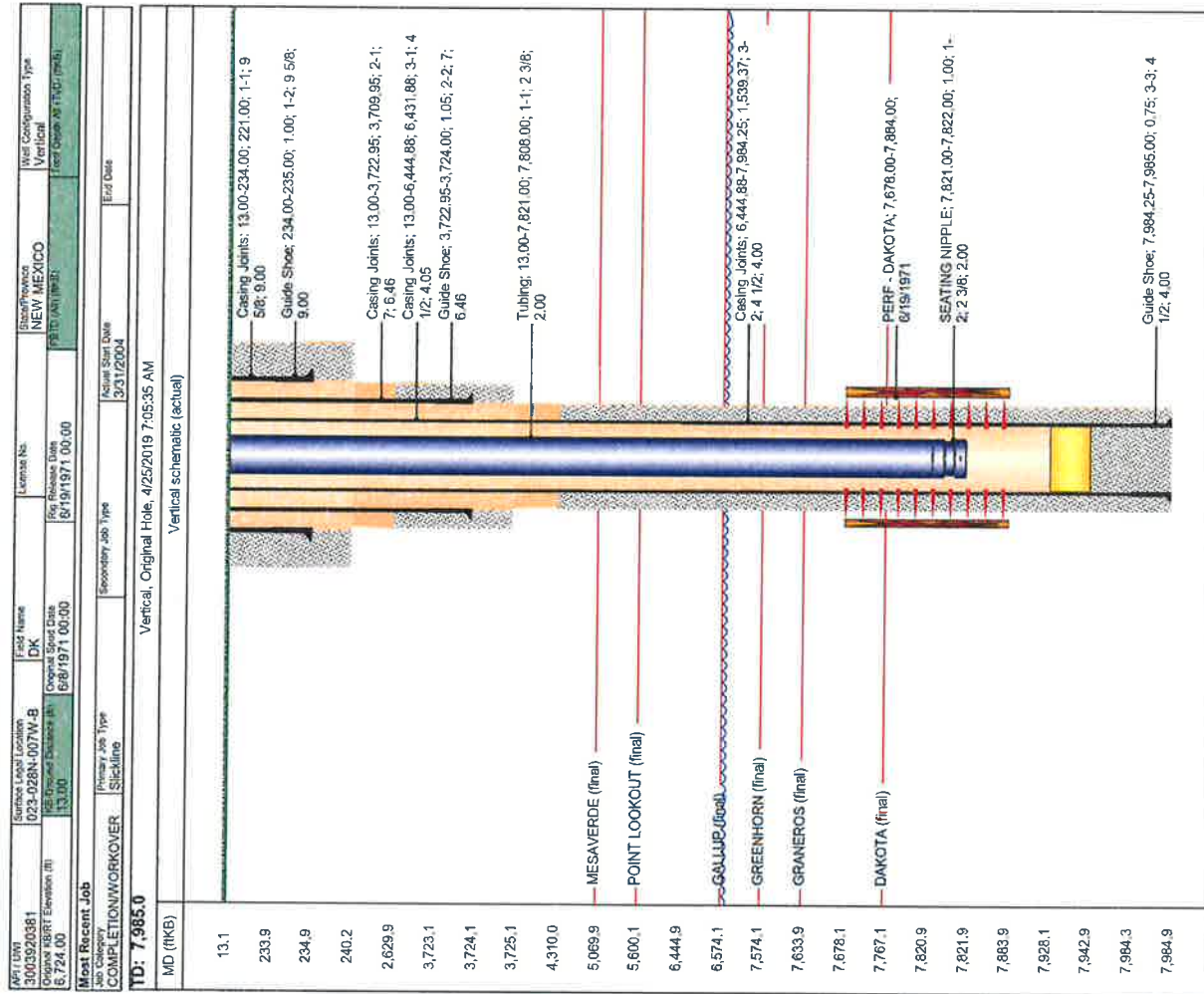

BEFORE THE OIL CONSERVATION DIVISION

Santa Fe, New Mexico

Exhibit No. C-6

Submitted by: Hilcorp Energy Company

Hearing Date: May 2, 2019

Case # 20437