

JAMES BRUCE
ATTORNEY AT LAW

POST OFFICE BOX 1056
SANTA FE, NEW MEXICO 87504

369 MONTEZUMA, NO. 213
SANTA FE, NEW MEXICO 87501

(505) 982-2043 (Phone)
(505) 660-6612 (Cell)
(505) 982-2151 (Fax)

jamesbruce@aol.com

May 23, 2019

CERTIFIED MAIL - RETURN RECEIPT REQUESTED

To: Persons on Exhibit A

Ladies and gentlemen:

Enclosed is a copy of an application for compulsory pooling, filed with the New Mexico Oil Conservation Division by Mewbourne Oil Company, regarding two Wolfcamp wells in a well unit comprised of the S/2 of Section 15 and the S/2 of Section 16, Township 22 South, Range 27 East, NMPM, Eddy County, New Mexico.

This matter is scheduled for hearing at 8:15 a.m. on Thursday, June 13, 2019, in Porter Hall at the Division's offices at 1220 South St. Francis Drive, Santa Fe, New Mexico 87505. You are not required to attend this hearing, but as an owner of an interest who may be affected by the application, you may appear and present testimony. Failure to appear at that time and become a party of record will preclude you from contesting this matter at a later date.

A party appearing in a Division case is required by Division Regulations to file a Pre-Hearing Statement no later than Thursday, June 6, 2019. This statement must be filed with the Division's Santa Fe office at the above address, and should include: The names of the party and his or her attorney; a concise statement of the case; the names of the witnesses the party will call to testify at the hearing; the approximate time the party will need to present its case; and identification of any procedural matters that need to be resolved prior to the hearing.

Very truly yours,

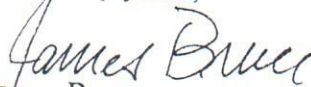
James Bruce

Attorney for Mewbourne Oil Company

EXHIBIT 2

COG Operating LLC
600 W. Illinois Ave.
Midland, Texas 79701
Attn: Brent Sawyer

Concho Oil & Gas LLC
600 W. Illinois Ave.
Midland, Texas 79701
Attn: Brent Sawyer

Chisholm Energy Operating, L.L.C.
801 Cherry Street, Suite 1200-Unit 20
Fort Worth, Texas 76102
Attn: Land Manager

OXY USA WTP LP
5 Greenway Plaza, Suite 110
Houston, Texas 77046
Attn: Land Manager

Devon Energy Production Company, L.P.
333 W. Sheridan Ave.
Oklahoma City, Oklahoma 73102
Attn: Cari Allen

EXHIBIT

A

7018 2290 0000 3433 3054

U.S. Postal Service™
CERTIFIED MAIL® RECEIPT
 Domestic Mail Only
For delivery information, visit our website at www.usps.com®.

OFFICIAL USE

Certified Mail Fee

\$

Extra Services & Fees (check box, add fee as appropriate)

- ☐ Return Receipt (hardcopy) \$
- ☐ Return Receipt (electronic) \$
- ☐ Certified Mail Restricted Delivery \$
- ☐ Adult Signature Required \$
- ☐ Adult Signature Restricted Delivery \$

Postmark
Here

Postage

\$

Total Postage and Fees

\$

Sent To

Devon Energy Production Company, L.P.
 333 W. Sheridan Ave.
 Oklahoma City, Oklahoma 73102

PS Form 3800, April 2015 PSN 7530-02-000-9047

See Reverse for Instructions

7018 2290 0000 3433 3061

U.S. Postal Service™
CERTIFIED MAIL® RECEIPT
 Domestic Mail Only
For delivery information, visit our website at www.usps.com®.

OFFICIAL USE

Certified Mail Fee

\$

Extra Services & Fees (check box, add fee as appropriate)

- ☐ Return Receipt (hardcopy) \$
- ☐ Return Receipt (electronic) \$
- ☐ Certified Mail Restricted Delivery \$
- ☐ Adult Signature Required \$
- ☐ Adult Signature Restricted Delivery \$

Postmark
Here

Postage

\$

Total Postage and Fees

\$

Sent To

OXY USA WTP LP
 5 Greenway Plaza, Suite 110
 Houston, Texas 77046

City, State, ZIP+4®

PS Form 3800, April 2015 PSN 7530-02-000-9047

See Reverse for Instructions

7018 2290 0000 3433 3078

U.S. Postal Service™
CERTIFIED MAIL® RECEIPT
 Domestic Mail Only
For delivery information, visit our website at www.usps.com®.

OFFICIAL USE

Certified Mail Fee

\$

Extra Services & Fees (check box, add fee as appropriate)

- ☐ Return Receipt (hardcopy) \$
- ☐ Return Receipt (electronic) \$
- ☐ Certified Mail Restricted Delivery \$
- ☐ Adult Signature Required \$
- ☐ Adult Signature Restricted Delivery \$

Postmark
Here

Postage

\$

Total Postage and Fees

\$

Sent To

Chisholm Energy Operating, L.L.C.
 801 Cherry Street, Suite 1200-Unit 20
 Fort Worth, Texas 76102
 Area Land Manager

PS Form 3800, April 2015 PSN 7530-02-000-9047

See Reverse for Instructions

7018 2290 0000 3433 3085

U.S. Postal Service™
CERTIFIED MAIL® RECEIPT
 Domestic Mail Only
For delivery information, visit our website at www.usps.com®.

OFFICIAL USE

Certified Mail Fee

\$

Extra Services & Fees (check box, add fee as appropriate)

- ☐ Return Receipt (hardcopy) \$
- ☐ Return Receipt (electronic) \$
- ☐ Certified Mail Restricted Delivery \$
- ☐ Adult Signature Required \$
- ☐ Adult Signature Restricted Delivery \$

Postmark
Here

Postage

\$

Total Postage and Fees

\$

Sent To

Concho Oil & Gas LLC
 600 W. Illinois Ave.
 Midland, Texas 79701

City, State, ZIP+4®

PS Form 3800, April 2015 PSN 7530-02-000-9047

See Reverse for Instructions

7018 2290 0000 3433 3092

U.S. Postal Service™
CERTIFIED MAIL® RECEIPT
 Domestic Mail Only
For delivery information, visit our website at www.usps.com®.

OFFICIAL USE

Certified Mail Fee

\$

Extra Services & Fees (check box, add fee as appropriate)

- ☐ Return Receipt (hardcopy) \$
- ☐ Return Receipt (electronic) \$
- ☐ Certified Mail Restricted Delivery \$
- ☐ Adult Signature Required \$
- ☐ Adult Signature Restricted Delivery \$

Postmark
Here

Postage

\$

Total Postage and Fees

\$

Sent To

COG Operating LLC
 600 W. Illinois Ave.
 Midland, Texas 79701
 Area Debt Manager

City, State, ZIP+4®

PS Form 3800, April 2015 PSN 7530-02-000-9047

See Reverse for Instructions

SENDER: COMPLETE THIS SECTION

- Complete items 1, 2, and 3.
- Print your name and address on the reverse so that we can return the card to you.
- Attach this card to the back of the mailpiece, or on the front if space permits.

1. Article Addressed to:

COG Operating LLC
600 W. Illinois Ave.
Midland, Texas 79701



9590 9402 4821 9032 2668 67

2. A

7018 2290 0000 3433 3092

PS Form 3811, July 2015 PSN 7530-02-000-9053

COMPLETE THIS SECTION ON DELIVERY

A. Signature

X *T. Brown*☐ Agent☐ Addressee

B. Received by (Printed Name)

Tristen Brown

C. Date of Delivery

*6/10/19*D. Is delivery address different from item 1? ☐ YesIf YES, enter delivery address below: ☐ No

3. Service Type

☐ Adult Signature☐ Adult Signature Restricted Delivery☒ Certified Mail®☐ Certified Mail Restricted Delivery☐ Collect on Delivery☐ Collect on Delivery Restricted Delivery☐ Priority Mail Express®☐ Registered Mail™☐ Registered Mail Restricted Delivery☐ Return Receipt for Merchandise☐ Signature Confirmation™☐ Signature Confirmation Restricted Delivery

Restricted Delivery

M. Duck

Domestic Return Receipt

SENDER: COMPLETE THIS SECTION

- Complete items 1, 2, and 3.
- Print your name and address on the reverse so that we can return the card to you.
- Attach this card to the back of the mailpiece, or on the front if space permits.

1. Article Addressed to:

Concho Oil & Gas LLC
600 W. Illinois Ave.
Midland, Texas 79701



9590 9402 4821 9032 2668 50

2. Article Number

7018 2290 0000 3433 3085

PS Form 3811, July 2015 PSN 7530-02-000-9053

COMPLETE THIS SECTION ON DELIVERY

A. Signature

X *T. Brown*☐ Agent☐ Addressee

B. Received by (Printed Name)

Tristen Brown

C. Date of Delivery

*6/10/19*D. Is delivery address different from item 1? ☐ YesIf YES, enter delivery address below: ☐ No

3. Service Type

☐ Adult Signature☐ Adult Signature Restricted Delivery☒ Certified Mail®☐ Certified Mail Restricted Delivery☐ Collect on Delivery☐ Collect on Delivery Restricted Delivery☐ Insured Mail☐ Insured Mail Restricted Delivery (over \$500)☐ Priority Mail Express®☐ Registered Mail™☐ Registered Mail Restricted Delivery☐ Return Receipt for Merchandise☐ Signature Confirmation™☐ Signature Confirmation Restricted Delivery*M. Duck*

Domestic Return Receipt

SENDER: COMPLETE THIS SECTION

- Complete items 1, 2, and 3.
- Print your name and address on the reverse so that we can return the card to you.
- Attach this card to the back of the mailpiece, or on the front if space permits.

1. Article Addressed to:

OXY USA WTP LP
5 Greenway Plaza, Suite 110
Houston, Texas 77046



9590 9402 4821 9032 2668 36

2. Article Number (Transfer from service label)

7018 2290 0000 3433 3061

PS Form 3811, July 2015 PSN 7530-02-000-9053

COMPLETE THIS SECTION ON DELIVERY

A. Signature

X *T. Brown*☐ Agent☐ Addressee

B. Received by (Printed Name)

Tristen Brown

C. Date of Delivery

*6/10/19*D. Is delivery address different from item 1? ☐ YesIf YES, enter delivery address below: ☐ No

3. Service Type

☐ Adult Signature☐ Adult Signature Restricted Delivery☒ Certified Mail®☐ Certified Mail Restricted Delivery☐ Collect on Delivery☐ Collect on Delivery Restricted Delivery☐ Priority Mail Express®☐ Registered Mail™☐ Registered Mail Restricted Delivery☐ Return Receipt for Merchandise☐ Signature Confirmation™☐ Signature Confirmation Restricted Delivery

Restricted Delivery

M. Duck

Domestic Return Receipt

SENDER: COMPLETE THIS SECTION

- Complete items 1, 2, and 3.
- Print your name and address on the reverse so that we can return the card to you.
- Attach this card to the back of the mailpiece, or on the front if space permits.

1. Article Addressed to:

Chisholm Energy Operating, LLC
801 Cherry Street, Suite 1200-Unit 20
Fort Worth, Texas 76102



9590 9402 4821 9032 2668 43

2.

7018 2290 0000 3433 3078

PS Form 3811, July 2015 PSN 7530-02-000-9053

COMPLETE THIS SECTION ON DELIVERY

A. Signature

X

Barlene Gates

☐ Agent☐ Addressee

B. Received by (Printed Name)

Barlene Gates

C. Date of Delivery

6/7/18

D. Is delivery address different from item 1? ☐ Yes
If YES, enter delivery address below: ☐ No

3. Service Type

☐ Adult Signature☐ Adult Signature Restricted Delivery☒ Certified Mail®☐ Certified Mail Restricted Delivery☐ Collect on Delivery

Delivery Restricted Delivery

☐ Priority Mail Express®☐ Registered Mail™☐ Registered Mail Restricted Delivery☐ Return Receipt for Merchandise☐ Signature Confirmation™☐ Signature Confirmation Restricted Delivery☐ Insured Mail Restricted Delivery (over \$500)

M Ducks

Domestic Return Receipt

SENDER: COMPLETE THIS SECTION

- Complete items 1, 2, and 3.
- Print your name and address on the reverse so that we can return the card to you.
- Attach this card to the back of the mailpiece, or on the front if space permits.

1. Article Addressed to:

Devon Energy Production Company, L.P.
333 W. Sheridan Ave.
Oklahoma City, Oklahoma 73102



9590 9402 4821 9032 2668 29

2. Article Number (Transfer from)

7018 2290 0000 3433 3054

PS Form 3811, July 2015 PSN 7530-02-000-9053

COMPLETE THIS SECTION ON DELIVERY

A. Signature

X

David Carrillo

☐ Agent☐ Addressee

B. Received by (Printed Name)

C. Date of Delivery

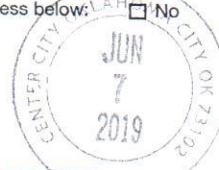
D. Is delivery address different from item 1? ☐ Yes
If YES, enter delivery address below: ☐ No

3. Service Type

☐ Adult Signature☐ Adult Signature Restricted Delivery☒ Certified Mail®☐ Certified Mail Restricted Delivery☐ Collect on Delivery

Delivery Restricted Delivery

☐ Priority Mail Express®☐ Registered Mail™☐ Registered Mail Restricted Delivery☐ Return Receipt for Merchandise☐ Signature Confirmation™☐ Signature Confirmation Restricted Delivery☐ Insured Mail Restricted Delivery (over \$500)

M Ducks

Domestic Return Receipt

CARLSBAD CURRENT-ARGUS

AFFIDAVIT OF PUBLICATION

Ad No.
0001287232

JAMES BRUCE ATTORNEY AT LAW
PO BOX 1056

SANTA FE NM 87504

I, a legal clerk of the **Carlsbad Current-Argus**, a newspaper published daily at the City of Carlsbad, in said county of Eddy, state of New Mexico and of general paid circulation in said county; that the same is a duly qualified newspaper under the laws of the State wherein legal notices and advertisements may be published; that the printed notice attached hereto was published in the regular and entire edition of said newspaper and not in supplement thereof on the date as follows, to wit:

05/30/19

Legal Clerk

Subscribed and sworn before me this
30th of May 2019.

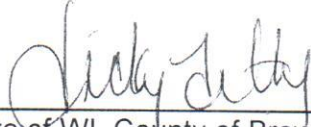
State of WI, County of Brown
NOTARY PUBLIC

9-19-21
My Commission Expires

Ad#:0001287232
P O : Mighty Ducks
of Affidavits :0.00

NOTICE

To: COG Operating LLC, Concho Oil & Gas LLC, Chisholm Energy Operating LLC, OXY USA WTP LP, and Devon Energy Production Company LP, or your successors or assigns: Mewbourne Oil Company has filed an application with the New Mexico Oil Conservation Division seeking an order pooling all mineral interests in the Wolfcamp formation underlying a horizontal spacing unit comprised of the S/2 of Section 15 and the S/2 of Section 16, Township 22 South, Range 27 East, NMPM. The unit will be dedicated to: (a) The Mighty Ducks 16/15 WOPM State Com. Well No. 1H, with a first take point in the SW/4SW/4 of 16 and a final take point in the SE/4SE/4 of Section 15; and (b) The Mighty Ducks 16/15 WOLI State Com. Well No. 2H, with a first take point in the NW/4SW/4 of 16 and a final take point in the NE/4SE/4 of Section 15. Also to be considered will be the cost of drilling and completing the wells and the allocation of the cost thereof, as well as actual operating costs and charges for supervision, designation of applicant as operator of the wells, and a 200% charge for the risk involved in drilling and completing the wells. The application is scheduled to be heard at 8:15 a.m. on Thursday, June 13, 2019 at the Division's offices at 1220 South St. Francis Drive, Santa Fe, New Mexico 87505. As an interest owner in the well unit, you have the right to enter an appearance and participate in the case. Failure to appear will preclude you from contesting this matter at a later date. The attorney for applicant is James Bruce, P.O. Box 1056, Santa Fe, New Mexico 87504. The unit is located approximately 3 miles north-northwest of Otis, New Mexico.

May 30, 2019

EXHIBIT 3

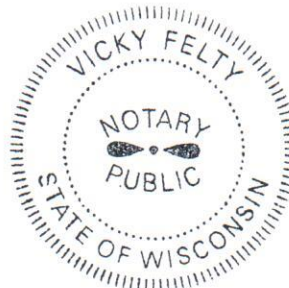

STATE OF NEW MEXICO
ENERGY, MINERALS AND NATURAL RESOURCES DEPARTMENT
OIL CONSERVATION DIVISION

APPLICATION OF MEWBOURNE OIL COMPANY
FOR A COMPULSORY POOLING,
EDDY COUNTY, NEW MEXICO.

Case No. 20581

VERIFIED STATEMENT OF TYLER HILL

COUNTY OF MIDLAND)
) ss.
STATE OF TEXAS)

Tyler Hill, being duly sworn upon his oath, deposes and states:

1. I am over the age of 18, and have personal knowledge of the matters stated herein.
2. I am a geologist for Mewbourne Oil Company ("Mewbourne"), and I am familiar with the geological matters involved in this case. I have been qualified by the Division as an expert petroleum geologist.
3. The following geological plats are attached hereto:
 - (a) Attachment A is a structure map of the Wolfcamp formation, mapped on the top of the correlative Wolfcamp marker. It shows that structure dips to the east, and that the planned wellbores would drill perpendicular to strike. It also shows a line of cross-section, A-A'.
 - (b) Attachment B is a west-east cross section. The well logs on the cross-section give a representative sample of the Wolfcamp formation in this area. The target zone for the wells is the Upper Wolfcamp Sand, and that zone is continuous across the well unit.
4. I conclude from the maps that:
 - (a) The horizontal spacing unit is justified from a geologic standpoint.
 - (b) Each quarter section in the unit will contribute more or less equally to production.
 - (c) There is no faulting or other geologic impediment in the area which will affect the drilling of the subject wells.

EXHIBIT

4

5. Attachment C contains information from other wells drilled in the immediate area. There are numerous upper Wolfcamp sand wells, and the preferred orientation is for laydown units. The completed wells in the area are commercial.

6. Attachment D is the Survey Calculation Report for wells: Mighty Ducks 16/15 W0MP State Com #1H, and the Mighty Ducks 16/15 W0LI State Com #2H. The producing interval of the proposed well will be orthodox. The Pool code is Purple Sage Wolfcamp (98220).

Tyler Hill

VERIFICATION

STATE OF TEXAS

COUNTY OF MIDLAND

)
) ss.
)

Tyler Hill, being duly sworn upon his oath, deposes and states that: He is a geologist for Mewbourne Oil Company; he is authorized to make this verification on its behalf; he has read the foregoing statement, and knows the contents thereof; and the same is true and correct to the best of his knowledge, information, and belief.

Tyler Hill

Tyler Hill

SUBSCRIBED AND SWORN TO before me this 7 day of June, 2019 by Tyler Hill.

My Commission Expires:

8-28-22

Tia Alexander

Notary Public

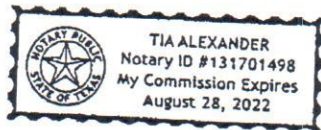

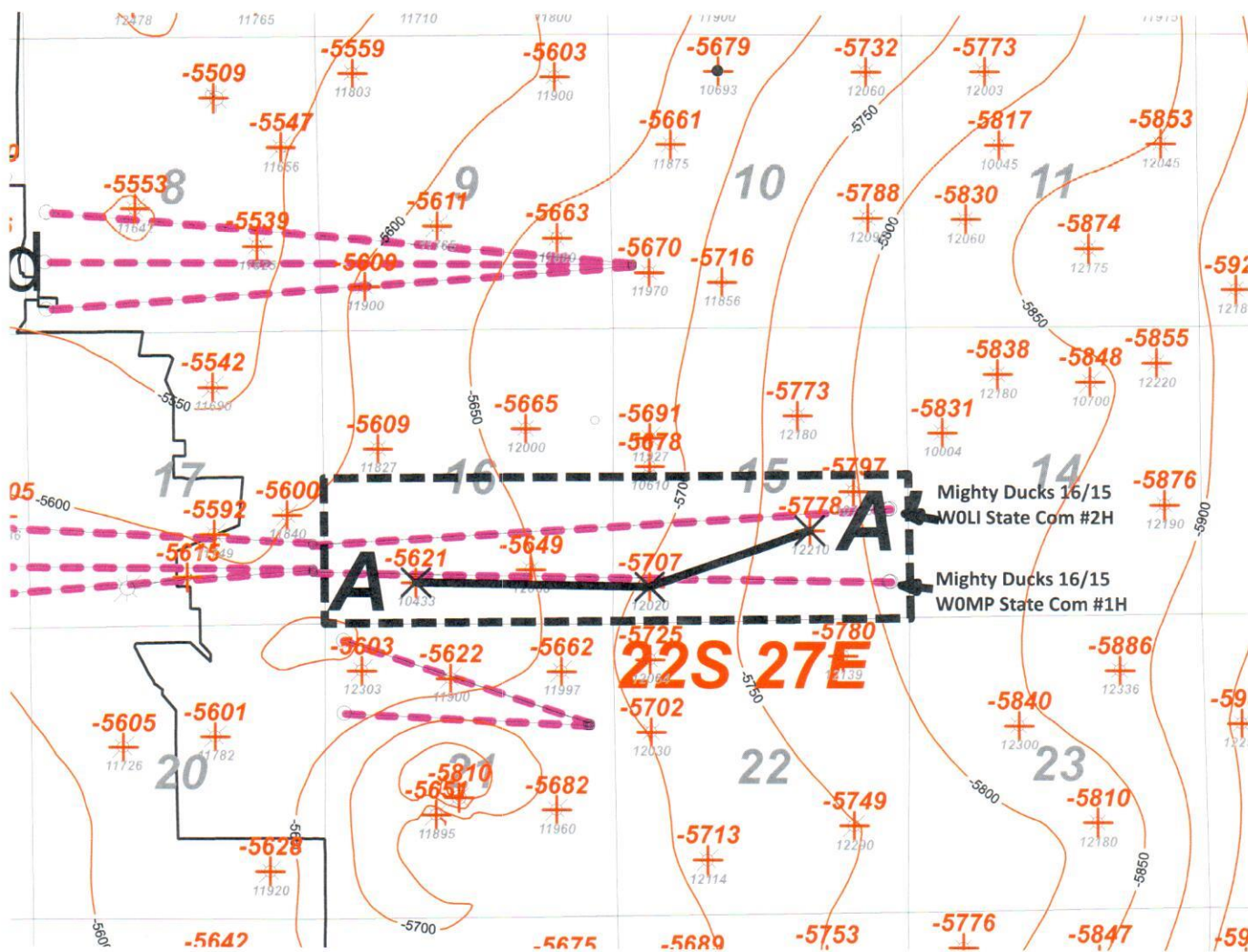

Activity Color Code (Permitted Horizons)

— Wolfcamp Sand



MOC Mewbourne Oil Company		
<i>Mighty Ducks 16/15 WOMP St Com #1H</i> <i>Mighty Ducks 16/15 WOLI St Com #2H</i> <i>Structure top WFMP (C.I. 50')</i>		
Author: T. Hill	County:	Date: 6 June, 2019
	Scale: 1.0"=3000'	

1 inch = 3000 feet



ATTACHMENT

A

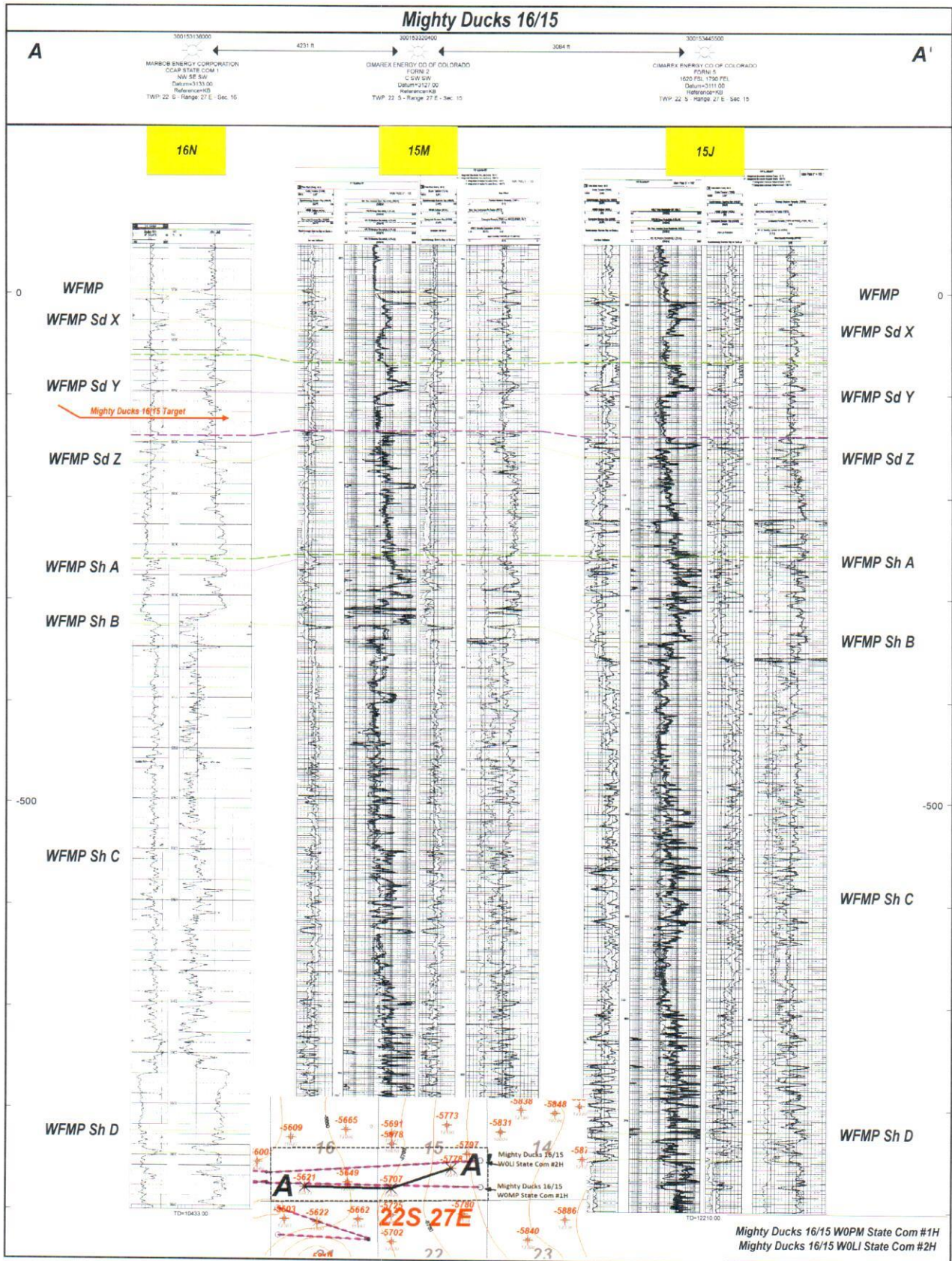

Mighty Ducks Area Wolfcamp Production Table

API	Well Name	Well Number	Operator	Location	Field	Cum Oil (Mbo)	Cum Gas (Bcf)	Cum Water (Mbw)	First Prod Date	WFMP Zone
300154437400	CYPRESS FEE 23 27 9	2H	MARATHON	9L-9P/23S/27E	PURPLE SAGE	29	0.31	162	5/1/2018	WFMP C Shale
300154404600	CYPRESS	1H	MARATHON	9M-9P/23S/27E	PURPLE SAGE	178	0.41	666	5/1/2017	WFMP Y Sand
300154408200	MICHAEL COLLINS 11 23S 27E RB	208H	MATADOR	11P-11M/23S/27E	PURPLE SAGE	160	0.41	540	9/1/2017	WFMP Y Sand
300154437600	CYPRESS FEE 23 27 9	4H	MARATHON	9L-9P/23S/27E	PURPLE SAGE	33	0.10	156	5/1/2018	WFMP Y Sand
300154437700	CYPRESS FEE 23 27 9	5H	MARATHON	9L-9P/23S/27E	PURPLE SAGE	82	0.26	330	3/1/2018	WFMP Y Sand
300154437800	CYPRESS FEE 23 27 9	6H	MARATHON	9L-9P/23S/27E	PURPLE SAGE	24	0.70	594	6/1/2018	WFMP Y Sand
300154438000	CYPRESS FEE 23 27 9	8H	MARATHON	9L-9P/23S/27E	PURPLE SAGE	44	0.24	251	3/1/2018	WFMP Y Sand
300154444300	MICHAEL COLLINS 11 23S 27E RB	203H	MATADOR	11I-11L/23S/27E	PURPLE SAGE	123	0.35	421	2/1/2018	WFMP Y Sand
300154447200	MICHAEL COLLINS 11 23S 27E RB	206H	MATADOR	11I-11E/23S/27E	PURPLE SAGE	114	0.25	405	2/1/2018	WFMP Y Sand
300154454400	WOLFMAN 5 4 WOLF FEDERAL COM	1H	MEWBOURNE	5L-4I/23S/27E	PURPLE SAGE	242	0.46	475	4/1/2018	WFMP Y Sand

ATTACHMENT C

Mighty Ducks 16/15 W0MP St Com #1H

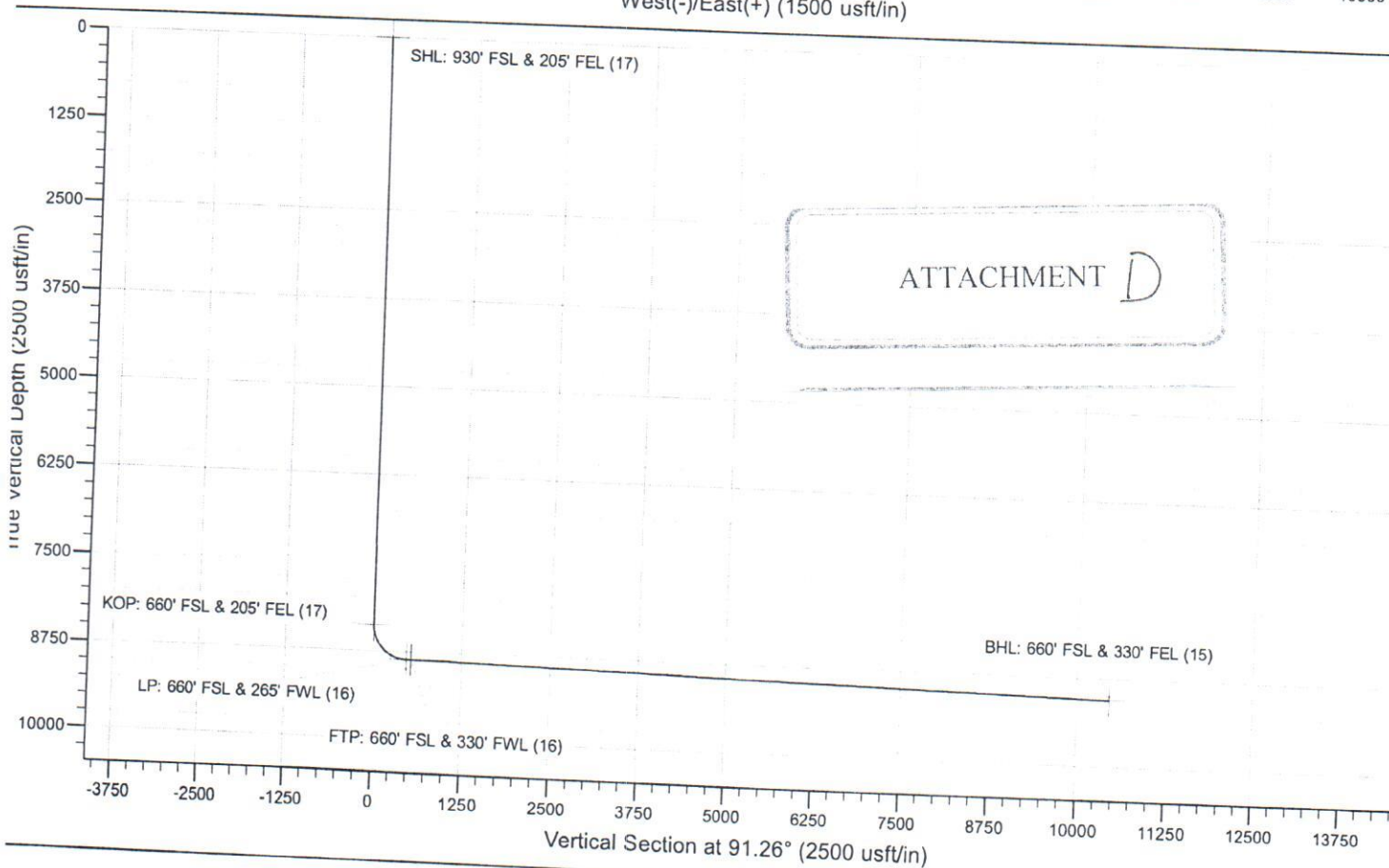
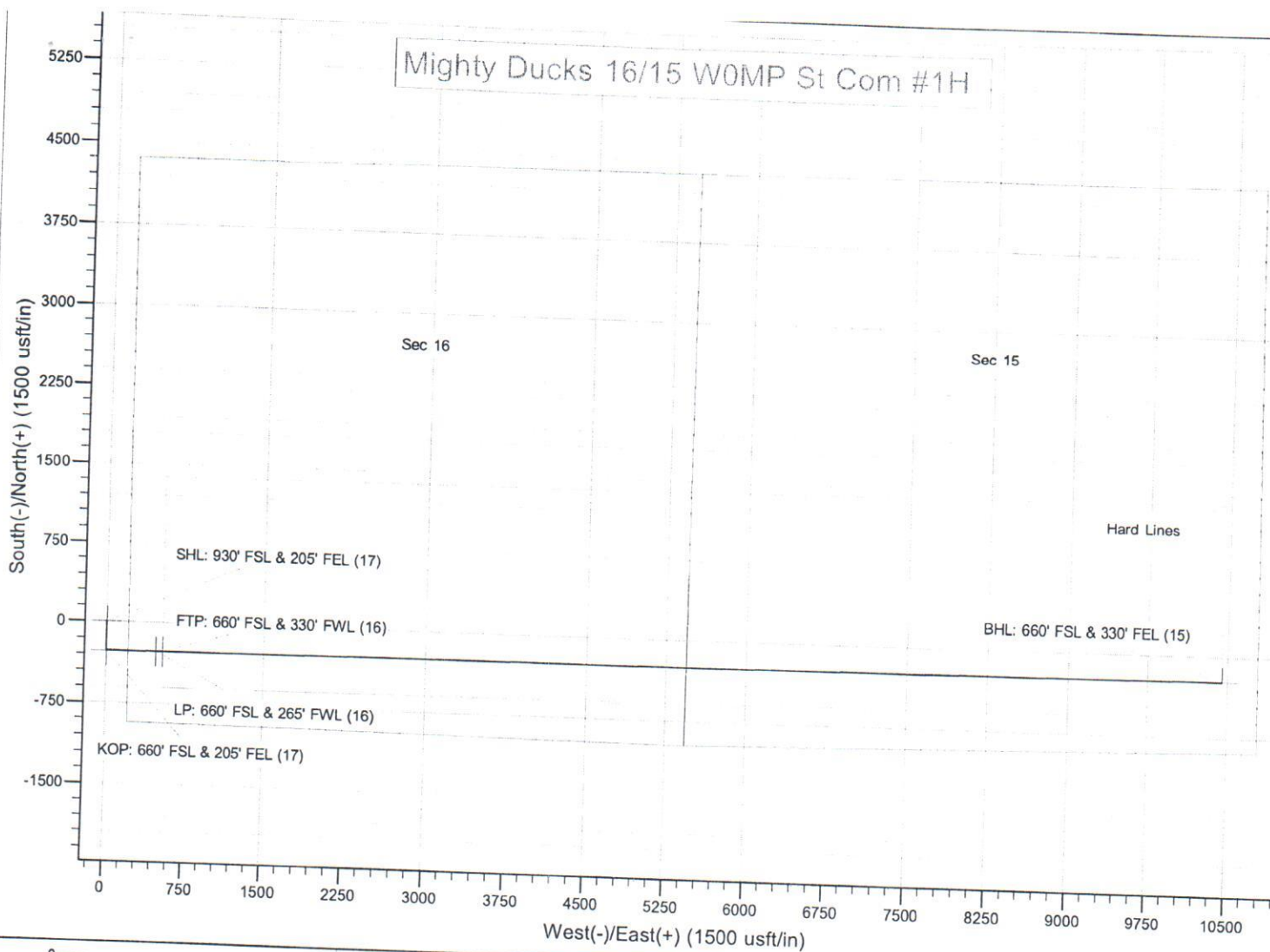

Mighty Ducks 16/15 WOLI St Com #2H

