

**BEFORE THE OIL CONSERVATION DIVISION  
EXAMINER HEARING FEBRUARY 6, 2020**

**CASE NO. 21049**

*EAGLE 27 FEDERAL COM 1H*

*EDDY COUNTY, NEW MEXICO*

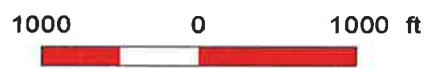

A topographic map showing a rectangular area outlined in black. The map features contour lines with labels 440, 460, 480, and 500. A red number '27' is located inside the rectangle. A green dashed line runs horizontally across the rectangle, labeled 'BHL' on the left and 'SHL' on the right. A red dashed line runs vertically along the right side of the rectangle. A red line runs horizontally across the bottom of the map. Several black dots are scattered on the map, and a small circle is visible in the bottom right corner.

$$1'' = 1000'$$

**PRODUCING  
YESO WELL**

**PROPOSED UNIT**

**TOP YESO SS STRUCTURE**

District I  
1625 N. French Dr., Hobbs, NM 88240  
Phone: (575) 393-6161 Fax: (575) 393-0720  
District II  
811 S. First St., Artesia, NM 88210  
Phone: (575) 748-1283 Fax: (575) 748-9720  
District III  
1000 Rio Brazos Road, Aztec, NM 87410  
Phone: (505) 334-6178 Fax: (505) 334-6170  
District IV  
1220 S. St. Francis Dr., Santa Fe, NM 87505  
Phone: (505) 476-3460 Fax: (505) 476-3462

State of New Mexico  
Energy, Minerals & Natural Resources Department  
OIL CONSERVATION DIVISION  
1220 South St. Francis Dr.  
Santa Fe, NM 87505

Form C-102  
Revised August 1, 2011  
Submit one copy to appropriate  
District Office

☐ AMENDED REPORT

WELL LOCATION AND ACREAGE DEDICATION PLAT

<sup>1</sup> API Number 30-015-	<sup>2</sup> Pool Code 96836	<sup>3</sup> Pool Name RED LAKE; GLORIETA-YESO, NORTHEAST
<sup>4</sup> Property Code	<sup>5</sup> Property Name EAGLE 27 FEDERAL COM	<sup>6</sup> Well Number 1H
<sup>7</sup> OGRID No. 277558	<sup>8</sup> Operator Name LIME ROCK RESOURCES II-A, L.P.	<sup>9</sup> Elevation 3517.1

<sup>10</sup> Surface Location

UL or lot no. L	Section 26	Township 17 S	Range 27 E	Lot Idn	Feet from the 2325	North/South line SOUTH	Feet from the 575	East/West line WEST	County EDDY
--------------------	---------------	------------------	---------------	---------	-----------------------	---------------------------	----------------------	------------------------	----------------

<sup>11</sup> Bottom Hole Location If Different From Surface

UL or lot no. L	Section 27	Township 17 S	Range 27 E	Lot Idn	Feet from the 2140	North/South line SOUTH	Feet from the 100	East/West line WEST	County EDDY
--------------------	---------------	------------------	---------------	---------	-----------------------	---------------------------	----------------------	------------------------	----------------

<sup>12</sup> Dedicated Acres 160	<sup>13</sup> Joint or Infill	<sup>14</sup> Consolidation Code C	<sup>15</sup> Order No.
--------------------------------------	-------------------------------	---------------------------------------	-------------------------

No allowable will be assigned to this completion until all interests have been consolidated or a non-standard unit has been approved by the division.

<p><b>17 OPERATOR CERTIFICATION</b></p> <p>I hereby certify that the information contained herein is true and complete to the best of my knowledge and belief, and that this organization either owns a working interest or undivided mineral interest in the land including the proposed bottom hole location or has a right to drill this well at this location pursuant to a contract with an owner of such a mineral or working interest, or to a voluntary pooling agreement or a compulsory pooling order heretofore entered by the division.</p> <p>Signature: <i>Brian Wood</i> Date: 9-13-19</p> <p>Printed Name: BRIAN WOOD</p> <p>E-mail Address: brian@permitswest.com</p> <p>505 466-8120</p>	
<p><b>18 SURVEYOR CERTIFICATION</b></p> <p>I hereby certify that the well location shown on this plat was plotted from field notes of actual surveys made by me or under my supervision, and that the same is true and correct to the best of my belief.</p> <p>JUNE 20, 2019</p> <p>Date of Survey</p> <p>Signature and Seal of Professional Surveyor: <i>[Signature]</i></p> <p>Certificate Number: FELIMON F. JARAMILLO, PLS 12797</p> <p>SURVEY NO. 7041</p>	

**NOTE:** LATITUDE AND LONGITUDE COORDINATES ARE GIVEN USING THE NORTH AMERICAN DATUM OF 1983 (NAD83). LISTED NEW MEXICO STATE PLANE EAST COORDINATES ARE GRID (NAD83) BASED ON BEARING AND DISTANCES USED ARE NEW MEXICO STATE PLANE EAST COORDINATES MODIFIED TO THE SURFACE VERTICAL DATUM NAVD83.

**FIRST TAKE POINT**  
2140' FSL, 100' FSL  
LAT. = 32.8040409°N  
LONG. = 104.2584143°W  
NMSP EAST (FT)  
N = 656250.73  
E = 564358.56

**NE CORNER SEC. 26**  
LAT. = 32.8123817°N  
LONG. = 104.2408325°W  
NMSP EAST (FT)  
N = 659289.51  
E = 569755.95

**W/4 CORNER SEC. 26**  
LAT. = 32.8033562°N  
LONG. = 104.2494185°W  
NMSP EAST (FT)  
N = 656729.35  
E = 564460.05

**E/4 CORNER SEC. 26**  
LAT. = 32.8051407°N  
LONG. = 104.2408281°W  
NMSP EAST (FT)  
N = 656855.12  
E = 569759.63

**S/4 CORNER SEC. 26**  
LAT. = 32.7980319°N  
LONG. = 104.2494830°W  
NMSP EAST (FT)  
N = 654066.83  
E = 567102.47

**SW CORNER SEC. 27**  
LAT. = 32.7979460°N  
LONG. = 104.2750255°W  
NMSP EAST (FT)  
N = 654030.12  
E = 559253.94

**SE CORNER SEC. 27**  
LAT. = 32.7981630°N  
LONG. = 104.2581435°W  
NMSP EAST (FT)  
N = 654112.34  
E = 564441.27

**W/4 CORNER SEC. 27**  
LAT. = 32.8124717°N  
LONG. = 104.2665142°W  
NMSP EAST (FT)  
N = 659316.30  
E = 561865.91

**N/4 CORNER SEC. 27**  
LAT. = 32.8124717°N  
LONG. = 104.2665142°W  
NMSP EAST (FT)  
N = 659316.30  
E = 561865.91

**W/4 CORNER SEC. 27**  
LAT. = 32.8052039°N  
LONG. = 104.2760032°W  
NMSP EAST (FT)  
N = 656670.63  
E = 559259.35

**SW CORNER SEC. 27**  
LAT. = 32.8125494°N  
LONG. = 104.2580078°W  
NMSP EAST (FT)  
N = 659346.33  
E = 564479.26

**NE CORNER SEC. 27**  
LAT. = 32.8125494°N  
LONG. = 104.2580078°W  
NMSP EAST (FT)  
N = 659346.33  
E = 564479.26

**W/4 CORNER SEC. 27**  
LAT. = 32.8052039°N  
LONG. = 104.2760032°W  
NMSP EAST (FT)  
N = 656670.63  
E = 559259.35

**N/4 CORNER SEC. 27**  
LAT. = 32.8124717°N  
LONG. = 104.2665142°W  
NMSP EAST (FT)  
N = 659316.30  
E = 561865.91

**W/4 CORNER SEC. 27**  
LAT. = 32.8124717°N  
LONG. = 104.2665142°W  
NMSP EAST (FT)  
N = 659316.30  
E = 561865.91

**W/4 CORNER SEC. 27**  
LAT. = 32.8052039°N  
LONG. = 104.2760032°W  
NMSP EAST (FT)  
N = 656670.63  
E = 559259.35

**W/4 CORNER SEC. 27**  
LAT. = 32.8124717°N  
LONG. = 104.2665142°W  
NMSP EAST (FT)  
N = 659316.30  
E = 561865.91

**W/4 CORNER SEC. 27**  
LAT. = 32.8124717°N  
LONG. = 104.2665142°W  
NMSP EAST (FT)  
N = 659316.30  
E = 561865.91

**W/4 CORNER SEC. 27**  
LAT. = 32.8052039°N  
LONG. = 104.2760032°W  
NMSP EAST (FT)  
N = 656670.63  
E = 559259.35

**W/4 CORNER SEC. 27**  
LAT. = 32.8124717°N  
LONG. = 104.2665142°W  
NMSP EAST (FT)  
N = 659316.30  
E = 561865.91

**W/4 CORNER SEC. 27**  
LAT. = 32.8124717°N  
LONG. = 104.2665142°W  
NMSP EAST (FT)  
N = 659316.30  
E = 561865.91

**W/4 CORNER SEC. 27**  
LAT. = 32.8052039°N  
LONG. = 104.2760032°W  
NMSP EAST (FT)  
N = 656670.63  
E = 559259.35

**W/4 CORNER SEC. 27**  
LAT. = 32.8124717°N  
LONG. = 104.2665142°W  
NMSP EAST (FT)  
N = 659316.30  
E = 561865.91

**W/4 CORNER SEC. 27**  
LAT. = 32.8124717°N  
LONG. = 104.2665142°W  
NMSP EAST (FT)  
N = 659316.30  
E = 561865.91

**W/4 CORNER SEC. 27**  
LAT. = 32.8052039°N  
LONG. = 104.2760032°W  
NMSP EAST (FT)  
N = 656670.63  
E = 559259.35

**W/4 CORNER SEC. 27**  
LAT. = 32.8124717°N  
LONG. = 104.2665142°W  
NMSP EAST (FT)  
N = 659316.30  
E = 561865.91

**W/4 CORNER SEC. 27**  
LAT. = 32.8124717°N  
LONG. = 104.2665142°W  
NMSP EAST (FT)  
N = 659316.30  
E = 561865.91

**W/4 CORNER SEC. 27**  
LAT. = 32.8052039°N  
LONG. = 104.2760032°W  
NMSP EAST (FT)  
N = 656670.63  
E = 559259.35

**W/4 CORNER SEC. 27**  
LAT. = 32.8124717°N  
LONG. = 104.2665142°W  
NMSP EAST (FT)  
N = 659316.30  
E = 561865.91

**W/4 CORNER SEC. 27**  
LAT. = 32.8124717°N  
LONG. = 104.2665142°W  
NMSP EAST (FT)  
N = 659316.30  
E = 561865.91

**W/4 CORNER SEC. 27**  
LAT. = 32.8052039°N  
LONG. = 104.2760032°W  
NMSP EAST (FT)  
N = 656670.63  
E = 559259.35

**W/4 CORNER SEC. 27**  
LAT. = 32.8124717°N  
LONG. = 104.2665142°W  
NMSP EAST (FT)  
N = 659316.30  
E = 561865.91

**W/4 CORNER SEC. 27**  
LAT. = 32.8124717°N  
LONG. = 104.2665142°W  
NMSP EAST (FT)  
N = 659316.30  
E = 561865.91

**W/4 CORNER SEC. 27**  
LAT. = 32.8052039°N  
LONG. = 104.2760032°W  
NMSP EAST (FT)  
N = 656670.63  
E = 559259.35

**W/4 CORNER SEC. 27**  
LAT. = 32.8124717°N  
LONG. = 104.2665142°W  
NMSP EAST (FT)  
N = 659316.30  
E = 561865.91

**W/4 CORNER SEC. 27**  
LAT. = 32.8124717°N  
LONG. = 104.2665142°W  
NMSP EAST (FT)  
N = 659316.30  
E = 561865.91

**W/4 CORNER SEC. 27**  
LAT. = 32.8052039°N  
LONG. = 104.2760032°W  
NMSP EAST (FT)  
N = 656670.63  
E = 559259.35

**W/4 CORNER SEC. 27**  
LAT. = 32.8124717°N  
LONG. = 104.2665142°W  
NMSP EAST (FT)  
N = 659316.30  
E = 561865.91

**W/4 CORNER SEC. 27**  
LAT. = 32.8124717°N  
LONG. = 104.2665142°W  
NMSP EAST (FT)  
N = 659316.30  
E = 561865.91

**W/4 CORNER SEC. 27**  
LAT. = 32.8052039°N  
LONG. = 104.2760032°W  
NMSP EAST (FT)  
N = 656670.63  
E = 559259.35

**W/4 CORNER SEC. 27**  
LAT. = 32.8124717°N  
LONG. = 104.2665142°W  
NMSP EAST (FT)  
N = 659316.30  
E = 561865.91

**W/4 CORNER SEC. 27**  
LAT. = 32.8124717°N  
LONG. = 104.2665142°W  
NMSP EAST (FT)  
N = 659316.30  
E = 561865.91

**W/4 CORNER SEC. 27**  
LAT. = 32.8052039°N  
LONG. = 104.2760032°W  
NMSP EAST (FT)  
N = 656670.63  
E = 559259.35

**W/4 CORNER SEC. 27**  
LAT. = 32.8124717°N  
LONG. = 104.2665142°W  
NMSP EAST (FT)  
N = 659316.30  
E = 561865.91

**W/4 CORNER SEC. 27**  
LAT. = 32.8124717°N  
LONG. = 104.2665142°W  
NMSP EAST (FT)  
N = 659316.30  
E = 561865.91

**W/4 CORNER SEC. 27**  
LAT. = 32.8052039°N  
LONG. = 104.2760032°W  
NMSP EAST (FT)  
N = 656670.63  
E = 559259.35

**W/4 CORNER SEC. 27**  
LAT. = 32.8124717°N  
LONG. = 104.2665142°W  
NMSP EAST (FT)  
N = 659316.30  
E = 561865.91

**W/4 CORNER SEC. 27**  
LAT. = 32.8124717°N  
LONG. = 104.2665142°W  
NMSP EAST (FT)  
N = 659316.30  
E = 561865.91

**W/4 CORNER SEC. 27**  
LAT. = 32.8052039°N  
LONG. = 104.2760032°W  
NMSP EAST (FT)  
N = 656670.63  
E = 559259.35

**W/4 CORNER SEC. 27**  
LAT. = 32.8124717°N  
LONG. = 104.2665142°W  
NMSP EAST (FT)  
N = 659316.30  
E = 561865.91

**W/4 CORNER SEC. 27**  
LAT. = 32.8124717°N  
LONG. = 104.2665142°W  
NMSP EAST (FT)  
N = 659316.30  
E = 561865.91

**W/4 CORNER SEC. 27**  
LAT. = 32.8052039°N  
LONG. = 104.2760032°W  
NMSP EAST (FT)  
N = 656670.63  
E = 559259.35

**W/4 CORNER SEC. 27**  
LAT. = 32.8124717°N  
LONG. = 104.2665142°W  
NMSP EAST (FT)  
N = 659316.30  
E = 561865.91

**W/4 CORNER SEC. 27**  
LAT. = 32.8124717°N  
LONG. = 104.2665142°W  
NMSP EAST (FT)  
N = 659316.30  
E = 561865.91

**W/4 CORNER SEC. 27**  
LAT. = 32.8052039°N  
LONG. = 104.2760032°W  
NMSP EAST (FT)  
N = 656670.63  
E = 559259.35

**W/4 CORNER SEC. 27**  
LAT. = 32.8124717°N  
LONG. = 104.2665142°W  
NMSP EAST (FT)  
N = 659316.30  
E = 561865.91

**W/4 CORNER SEC. 27**  
LAT. = 32.8124717°N  
LONG. = 104.2665142°W  
NMSP EAST (FT)  
N = 659316.30  
E = 561865.91

**W/4 CORNER SEC. 27**  
LAT. = 32.8052039°N  
LONG. = 104.2760032°W  
NMSP EAST (FT)  
N = 656670.63  
E = 559259.35

**W/4 CORNER SEC. 27**  
LAT. = 32.8124717°N  
LONG. = 104.2665142°W  
NMSP EAST (FT)  
N = 659316.30  
E = 561865.91

**W/4 CORNER SEC. 27**  
LAT. = 32.8124717°N  
LONG. = 104.2665142°W  
NMSP EAST (FT)  
N = 659316.30  
E = 561865.91

**W/4 CORNER SEC. 27**  
LAT. = 32.8052039°N  
LONG. = 104.2760032°W  
NMSP EAST (FT)  
N = 656670.63  
E = 559259.35

**W/4 CORNER SEC. 27**  
LAT. = 32.8124717°N  
LONG. = 104.2665142°W  
NMSP EAST (FT)  
N = 659316.30  
E = 561865.91

**W/4 CORNER SEC. 27**  
LAT. = 32.8124717°N  
LONG. = 104.2665142°W  
NMSP EAST (FT)  
N = 659316.30  
E = 561865.91

**W/4 CORNER SEC. 27**  
LAT. = 32.8052039°N  
LONG. = 104.2760032°W  
NMSP EAST (FT)  
N = 656670.63  
E = 559259.35

**W/4 CORNER SEC. 27**  
LAT. = 32.8124717°N  
LONG. = 104.2665142°W  
NMSP EAST (FT)  
N = 659316.30  
E = 561865.91

**W/4 CORNER SEC. 27**  
LAT. = 32.8124717°N  
LONG. = 104.2665142°W  
NMSP EAST (FT)  
N = 659316.30  
E = 561865.91

**W/4 CORNER SEC. 27**  
LAT. = 32.8052039°N  
LONG. = 104.2760032°W  
NMSP EAST (FT)  
N = 656670.63  
E = 559259.35

**W/4 CORNER SEC. 27**  
LAT. = 32.8124717°N  
LONG. = 104.2665142°W  
NMSP EAST (FT)  
N = 659316.30  
E = 561865.91

**W/4 CORNER SEC. 27**  
LAT. = 32.8124717°N  
LONG. = 104.2665142°W  
NMSP EAST (FT)  
N = 659316.30  
E = 561865.91

**W/4 CORNER SEC. 27**  
LAT. = 32.8052039°N  
LONG. = 104.2760032°W  
NMSP EAST (FT)  
N = 656670.63  
E = 559259.35

**W/4 CORNER SEC. 27**  
LAT. = 32.8124717°N  
LONG. = 104.2665142°W  
NMSP EAST (FT)  
N = 659316.30  
E = 561865.91

**W/4 CORNER SEC. 27**  
LAT. = 32.8124717°N  
LONG. = 104.2665142°W  
NMSP EAST (FT)  
N = 659316.30  
E = 561865.91

**W/4 CORNER SEC. 27**  
LAT. = 32.8052039°N  
LONG. = 104.2760032°W  
NMSP EAST (FT)  
N = 656670.63  
E = 559259.35

**W/4 CORNER SEC. 27**  
LAT. = 32.8124717°N  
LONG. = 104.2665142°W  
NMSP EAST (FT)  
N = 659316.30  
E = 561865.91

**W/4 CORNER SEC. 27**  
LAT. = 32.8124717°N  
LONG. = 104.2665142°W  
NMSP EAST (FT)  
N = 659316.30  
E = 561865.91

**W/4 CORNER SEC. 27**  
LAT. = 32.8052039°N  
LONG. = 104.2760032°W  
NMSP EAST (FT)  
N = 656670.63  
E = 559259.35

**W/4 CORNER SEC. 27**  
LAT. = 32.8124717°N  
LONG. = 104.2665142°W  
NMSP EAST (FT)  
N = 659316.30  
E = 561865.91

**W/4 CORNER SEC. 27**  
LAT. = 32.8124717°N  
LONG. = 104.2665142°W  
NMSP EAST (FT)  
N = 659316.30  
E = 561865.91

**W/4 CORNER SEC. 27**  
LAT. = 32.8052039°N  
LONG. = 104.2760032°W  
NMSP EAST (FT)  
N = 656670.63  
E = 559259.35

**W/4 CORNER SEC. 27**  
LAT. = 32.8124717°N  
LONG. = 104.2665142°W  
NMSP EAST (FT)  
N = 659316.30  
E = 561865.91

**W/4 CORNER SEC. 27**  
LAT. = 32.8124717°N  
LONG. = 104.2665142°W  
NMSP EAST (FT)  
N = 659316.30  
E = 561865.91

**W/4 CORNER SEC. 27**  
LAT. = 32.8052039°N  
LONG. = 104.2760032°W  
NMSP EAST (FT)  
N = 656670.63  
E = 559259.35

**W/4 CORNER SEC. 27**  
LAT. = 32.8124717°N  
LONG. = 104.2665142°W  
NMSP EAST (FT)  
N = 659316.30  
E = 561865.91

**W/4 CORNER SEC. 27**  
LAT. = 32.8124717°N  
LONG. = 104.2665142°W  
NMSP EAST (FT)  
N = 659316.30  
E = 561865.91

**W/4 CORNER SEC. 27**  
LAT. = 32.8052039°N  
LONG. = 104.2760032°W  
NMSP EAST (FT)  
N = 656670.63  
E = 559259.35

**W/4 CORNER SEC. 27**  
LAT. = 32.8124717°N  
LONG. = 104.2665142°W  
NMSP EAST (FT)  
N = 659316.30  
E = 561865.91

**W/4 CORNER SEC. 27**  
LAT. = 32.8124717°N  
LONG. = 104.2665142°W  
NMSP EAST (FT)  
N = 659316.30  
E = 561865.91

**W/4 CORNER SEC. 27**  
LAT. = 32.8052039°N  
LONG. = 104.2760032°W  
NMSP EAST (FT)  
N = 656670.63  
E = 559259.35

**W/4 CORNER SEC. 27**  
LAT. = 32.8124717°N  
LONG. = 104.2665142°W  
NMSP EAST (FT)  
N = 659316.30  
E = 561865.91

**W/4 CORNER SEC. 27**  
LAT. = 32.8124717°N  
LONG. = 104.2665142°W  
NMSP EAST (FT)  
N = 659316.30  
E = 561865.91

**W/4 CORNER SEC. 27**  
LAT. = 32.8052039°N  
LONG. = 104.2760032°W  
NMSP EAST (FT)  
N = 656670.63  
E = 559259.35

**W/4 CORNER SEC. 27**  
LAT. = 32.8124717°N  
LONG. = 104.2665142°W  
NMSP EAST (FT)  
N = 659316.30  
E = 561865.91

**W/4 CORNER SEC. 27**  
LAT. = 32.8124717°N  
LONG. = 104.2665142°W  
NMSP EAST (FT)  
N = 659316.30  
E = 561865.91

**W/4 CORNER SEC. 27**  
LAT. = 32.8052039°N  
LONG. = 104.2760032°W  
NMSP EAST (FT)  
N = 656670.63  
E = 559259.35

**W/4 CORNER SEC. 27**  
LAT. = 32.8124717°N  
LONG. = 104.2665142°W  
NMSP EAST (FT)  
N = 659316.30  
E = 561865.91

**W/4 CORNER SEC. 27**  
LAT. = 32.8124717°N  
LONG. = 104.2665142°W  
NMSP EAST (FT)  
N = 659316.30  
E = 561865.91

**W/4 CORNER SEC. 27**  
LAT. = 32.8052039°N  
LONG. = 104.2760032°W  
NMSP EAST (FT)  
N = 656670.63  
E = 559259.35

**W/4 CORNER SEC. 27**  
LAT. = 32.8124717°N  
LONG. = 104.2665142°W  
NMSP EAST (FT)  
N = 659316.30  
E = 561865.91

**W/4 CORNER SEC. 27**  
LAT. = 32.8124717°N  
LONG. = 104.2665142°W  
NMSP EAST (FT)  
N = 659316.30  
E = 561865.91

**W/4 CORNER SEC. 27**  
LAT. = 32.8052039°N  
LONG. = 104.2760032°W  
NMSP EAST (FT)  
N = 656670.63  
E = 559259.35

**W/4 CORNER SEC. 27**  
LAT. = 32.8124717°N  
LONG. = 104.2665142°W  
NMSP EAST (FT)  
N = 659316.30  
E = 561865.91

**W/4 CORNER SEC. 27**  
LAT. = 32.8124717°N  
LONG. = 104.2665142°W  
NMSP EAST (FT)  
N = 659316.30  
E = 561865.91

**W/4 CORNER SEC. 27**  
LAT. = 32.8052039°N  
LONG. = 104.2760032°W  
NMSP EAST (FT)  
N = 656670.63  
E = 559259.35

**W/4 CORNER SEC. 27**  
LAT. = 32.8124717°N  
LONG. = 104.2665142°W  
NMSP EAST (FT)  
N = 659316.30  
E = 561865.91

**W/4 CORNER SEC. 27**  
LAT. = 32.8124717°N  
LONG. = 104.2665142°W  
NMSP EAST (FT)  
N = 659316.30  
E = 561865.91

**W/4 CORNER SEC. 27**  
LAT. = 32.8052039°N  
LONG. = 104.2760032°W  
NMSP EAST (FT)  
N = 656670.63  
E = 559259.35

**W/4 CORNER SEC. 27**  
LAT. = 32.8124717°N  
LONG. = 104.2665142°W  
NMSP EAST (FT)  
N = 659316.30  
E = 561865.91

**W/4 CORNER SEC. 27**  
LAT. = 32.8124717°N  
LONG. = 104.2665142°W  
NMSP EAST (FT)  
N = 659316.30  
E = 561865.91

**W/4 CORNER SEC. 27**  
LAT. = 32.8052039°N  
LONG. = 104.2760032°W  
NMSP EAST (FT)  
N = 656670.63  
E = 559259.35

**W/4 CORNER SEC. 27**  
LAT. = 32.8124717°N  
LONG. = 104.2665142°W  
NMSP EAST (FT)  
N = 659316.30  
E = 561865.91

**W/4 CORNER SEC. 27**  
LAT. = 32.8124717°N  
LONG. = 104.2665142°W  
NMSP EAST (FT)  
N = 659316.30  
E = 561865.91

**W/4 CORNER SEC.**

**Eagle 27 Federal Com #1H (Case No. 21049)**

N/2 S/2 of Section 27-T17S-R27E

Eddy County, New Mexico

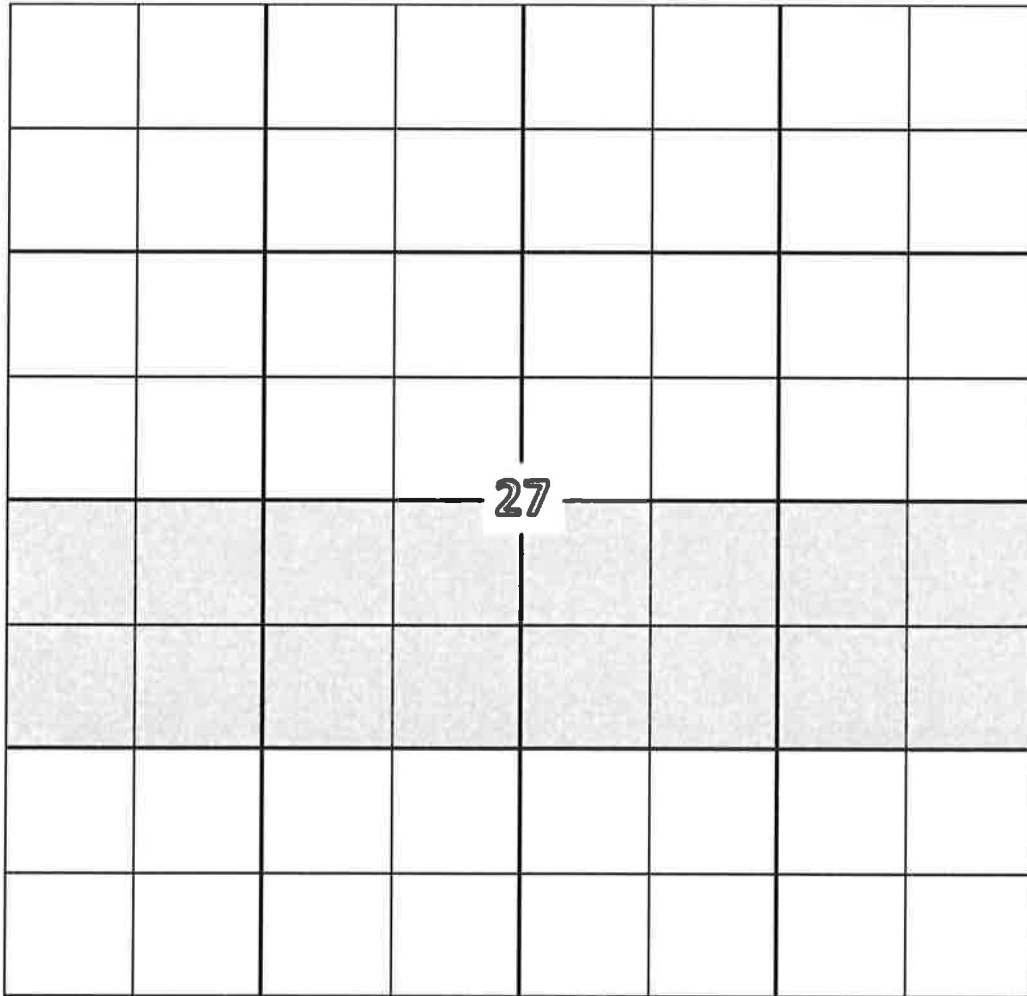

## Ownership

**N/2 S/2 of Section 27-T17S-R27E**  
**Federal Lease #LC-067849**

<b>Owner</b>	<b>Interest</b>
Lime Rock Resources	50.00%
Occidental Permian Ltd.	50.00%
Total	100.00%

Seeking to pool



December 2, 2019

**Via email and Fedex**

Alissa Payne  
Occidental Permian Limited Partnership  
5 Greenway Plaza, Suite 110  
Houston, TX 77046

Re: Horizontal Well Proposal  
Eagle 27 Federal Com #1H  
N/2 S/2 Sec 27-17S-27E  
Eddy County, New Mexico

Ladies and Gentlemen:

Lime Rock Resources II-A, L.P. ("LRR") proposes to drill the captioned well horizontally East to West through Units L, K, J and I in Section 27-T17S-R27E as an 8677' MD/3250' TVD Upper Yeso well. Surface location will be in Lot L of Sec 26-T17S-R27E. The well will be completed in 25 stages with a slick water frac and produced on ESP. Proposed location (subject to a final survey of the surface location) is:

Proposed surface location:	2325' FSL & 575' FWL of Sec 26-T17S-R27E
Proposed Bottom Hole Location:	2140' FSL & 100' FWL in Sec 27-T17S-R27E

Enclosed for your review are LRR's Authority for Expenditure ("AFE") in the 8/8ths amount of \$4,062,590 to drill and complete this well. Also enclosed is A.A.P.L. Form 610-1982 Model Form Operating Agreement ("JOA") naming LRR as Operator which will govern all operations for this well. Final forms of Exhibit "A" and "F" to the JOA will be sent after receipt of your information.

Please provide your election on the following page within thirty (30) days and if you elect to participate, also return the signed AFE to my attention at the letterhead address, via email to [dlacey@limerockresources.com](mailto:dlacey@limerockresources.com) or by facsimile to 713-345-2197. Should you have questions of a technical nature, please contact our East Artesia Production Manager, Frank Falleri at 713-360-5714, via email at [ffalleri@limerockresources.com](mailto:ffalleri@limerockresources.com) or you may reach me at my direct number at 713-345-2147.

Sincerely,

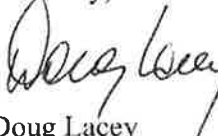
  
Doug Lacey  
Landman

BEFORE THE OIL CONSERVATION DIVISION  
Santa Fe, New Mexico  
Exhibit No. 4  
Submitted by: Lime Rock Resources  
Hearing Date: February 06, 2020  
Case No. 21049

December 2, 2019  
Well Proposal  
Eagle 27 Federal Com #1H  
N/2 S/2 Sec 27-17S-27E  
Eddy County, New Mexico

In connection with the foregoing and the attached Authority for Expenditure, the undersigned:

\_\_\_\_\_ elects to participate in the drilling and completion of the proposed well. Please sign and return one copy of this letter and one copy of the AFE.

\_\_\_\_\_ elects not to participate in the drilling and completing of the proposed well subject to any OCD pooling order issued for the well.

**Occidental Permian Limited Partnership**

By: \_\_\_\_\_

Printed Name: \_\_\_\_\_

Title/Capacity: \_\_\_\_\_

Date: \_\_\_\_\_



## 2019 AFE Partners Approval Form

Well Name: **Eagle 27 Fed 1H**

API/UWI	Acquisition Name East Artesia	OGSYS WellCode	Operator Lime Rock Resources II-A, LP	County Eddy	State/Province New Mexico	Surface Legal Location
AFE Number D19091	AFE Date 11/19/2019	AFE Type Drilling	Cost Type Capital	AFE Status Routing Approvals	Total AFE Amount (Cost) 4,062,590.00	
<b>Jobs</b>						
Job Category Drilling	Primary Job Type Drilling - AFE	Target Formation Yeso	Target Depth (ftKB) 13,480.0	Status 1 In Progress	Start Date 11/19/2019	
Objective This AFE provides funds in the amount of \$4,062,590 (\$2,031,295 w/LRR II 50% WI) to drill and complete the Eagle 27 Fed 1H. This well will be drilled as a horizontal Yeso well to a depth of about 8,677' MD/3,250' TVD. Eagle 27 Fed 1H will be completed in ~25 stages with a slick water frac and plug & perf method. The well will be produced by ESP						

LRR Intangible Costs		
Cost Des	Code 1	Sum of AFE Amt (Cost)
Bits & Mud Motors	322	40,000.00
Bop/Wellhead Testing	322	6,100.00
Casing Crews & Equip & Tong Serv	322	15,200.00
Cement & Services	322	80,000.00
Contract Drilling-Daywork	322	200,000.00
Directional Tools & Services	322	140,000.00
Drilstring/Workstring Rental Eq	322	15,000.00
Frac Tanks	322	5,000.00
Fuel	322	28,000.00
Inspection & Testing/Misc Labr	322	8,000.00
Land/Legal/Title/Surf Damages	322	90,000.00
Location Restore/Environmental	322	28,000.00
Monitoring Equipment	322	8,500.00
Mud & Chemicals / Facility Fluids & Chemicals	322	30,000.00
Mud Logging	322	36,000.00
Office, Sewage & Misc Rentals	322	51,000.00
Offsite Disposal	322	40,000.00
Purchased Supplies	322	7,000.00
Rig Mob/Demob	322	60,000.00
Safety/Medical	322	15,000.00
Staking / Permitting / Location & Roads / Rathole / Mousehole / Anchors	322	100,000.00
Supervision - Contract	322	50,000.00
Surface Rental Equipment	322	60,000.00
Trucking & Hauling	322	73,000.00
Tubular Testing, Inspection	322	15,300.00
Water Transfer/Frac Pit	322	8,000.00
Water/Water Well	322	6,000.00
Well Control Rentals	322	5,000.00
Bits	324	45,000.00
Cased Hole Logging	324	9,000.00
Contract Geo/Paleo	324	24,750.00
Drilstring/Wrkstring Rental Eq	324	31,500.00
Frac Tanks	324	18,900.00
Fuel	324	139,500.00
Mud & Chemicals / Facility Fluids & Chemicals	324	44,955.00
Office, Sewage & Misc Rentals	324	27,900.00
Offsite Disposal	324	29,250.00
Perforating	324	171,000.00
Plugs & Packers	324	34,515.00
Prod.Well Testing Equip./Serv	324	22,500.00
Pumping Services - Hcl Acid	324	22,500.00
Safety/Medical	324	4,500.00
Service Rig / Coil Tubing / Snubbing	324	92,340.00
Slickline Work/Swabbing	324	9,000.00
Staking / Permitting / Location & Roads / Rathole / Mousehole / Anchors	324	4,500.00
Stimulation	324	1,113,000.00
Supervision - Contract	324	41,310.00
Surface Rental Equipment	324	43,200.00
Trucking & Hauling	324	18,000.00
Tubular Testing/Inspection	324	3,500.00

LRR Tangible Costs		
Cost Des	Code 1	Sum of AFE Amt (Cost)
Cementing Equipment	323	17,000.00
Conductor Casing	323	15,000.00
Surface Casing	323	35,000.00
Wellhead Equipment	323	8,000.00
Artificial Lift Equipment	325	45,000.00
Production Casing	325	170,000.00
Subsurface Equipment	325	247,500.00
Tubing	325	22,750.00
Wellhead Equipment	325	15,000.00
<b>Total (Sum)</b>		<b>575,250.00</b>





## 2019 AFE Partners Approval Form

**Well Name: Eagle 27 Fed 1H**

API/UWI	Acquisition Name East Artesia	OGSYS WellCode	Operator Lime Rock Resources II-A, LP	County Eddy	State/Province New Mexico	Surface Legal Location
AFE Number D19091	AFE Date 11/19/2019	AFE Type Drilling	Cost Type Capital	AFE Status Routing Approvals	Total AFE Amount (Cost) 4,062,590.00	

### Jobs

Job Category Drilling	Primary Job Type Drilling - AFE	Target Formation Yeso	Target Depth (ft/KB) 13,480.0	Status 1 In Progress	Start Date 11/19/2019
--------------------------	------------------------------------	--------------------------	----------------------------------	-------------------------	--------------------------

### Objective

This AFE provides funds in the amount of \$4,062,590 (\$2,031,295 w/LRR II 50% WI) to drill and complete the Eagle 27 Fed 1H. This well will be drilled as a horizontal Yeso well to a depth of about 8,677' MD/3,250' TVD. Eagle 27 Fed 1H will be completed in ~25 stages with a slick water frac and plug & perf method. The well will be produced by ESP

### LRR Intangible Costs

Cost Desc	Code 1	Sum of AFE Amt (Cost)
Water Transfer/Frac Pit	324	76,500.00
Water/Water Well	324	189,000.00
Well Control Rentals	324	51,120.00
<b>Total (Sum)</b>		<b>3,487,340.00</b>



## 2019 AFE D&C Partners Approval Signature Form

Well Name: **Eagle 27 Fed 1H**

API/UVI	Acquisition Name <b>East Artesia</b>	OGSYS WellCode	Operator <b>Lime Rock Resources II-A, LP</b>	County <b>Eddy</b>	State/Province <b>New Mexico</b>	Surface Legal Location
AFE Number <b>D19091</b>	AFE Date <b>11/19/2019</b>	AFE Type <b>Drilling</b>	Cost Type <b>Capital</b>	AFE Status <b>Routing Approvals</b>	Total AFE Amount (Cost) <b>4,062,590.00</b>	
<b>Jobs</b>						
Job Category <b>Drilling</b>	Primary Job Type <b>Drilling - AFE</b>	Target Formation <b>Yeso</b>	Target Depth (ftKB) <b>13,480.0</b>	Status 1 <b>In Progress</b>	Start Date <b>11/19/2019</b>	
Objective This AFE provides funds in the amount of \$4,062,590 (\$2,031,295 w/LRR II 50% WI) to drill and complete the Eagle 27 Fed 1H. This well will be drilled as a horizontal Yeso well to a depth of about 8,677' MD/3,250' TVD. Eagle 27 Fed 1H will be completed in ~25 stages with a slick water frac and plug & perf method. The well will be produced by ESP						

Company: \_\_\_\_\_

☐ Elects TO participate in the drilling and completion of the well

☐ Elects NOT TO participate in the drilling and completion of the well

By: \_\_\_\_\_

Date: \_\_\_\_\_

Print: \_\_\_\_\_

Email: \_\_\_\_\_

### Insurance Election

***This AFE includes an estimate of the cost of Operator's Control of Well Insurance. Please indicate below whether or not you want to participate in this insurance:***

☐ Elects to be covered under Operator's Control of Well Insurance.

☐ Elects **NOT** to be covered under Operator's Control of Well Insurance. (A copy of the participants Certificate of Insurance must accompany this election.)

**Failure to indicate a specific election for insurance coverage shall constitute an election by the party to participate in the Operator's Control of Well Insurance and therefore such party shall be charged with and shall pay its proportionate share of the insurance premium relative to the proposed operation.**

**Well Information: Eagle 27 Fed 1H**

If you are electing to participate and would like to access well data, please include an email address on the line below to receive enrollment information from PDS, our well data exchange system. If you are already enrolled in PDS and would like to access data for this well, please so indicate by including the email address associated with your PDS account.

Email: \_\_\_\_\_

STATE OF NEW MEXICO  
DEPARTMENT OF ENERGY, MINERALS AND NATURAL RESOURCES  
OIL CONSERVATION DIVISION

APPLICATION OF LIME ROCK RESOURCES II-A, L.P.  
FOR COMPULSORY POOLING, EDDY COUNTY, NEW MEXICO.

CASE NO. 21049

AFFIDAVIT OF STAN BISHOP

Stan Bishop, of lawful age and being first duly sworn, declares as follows:

1. My name is Stan Bishop and I am employed by Lime Rock Resources ("Lime Rock") as a geologist.

2. I have not previously testified before the New Mexico Oil Conservation Division. I graduated from the University of Memphis with a Bachelor of Arts in Applied Sciences in 1974. I have worked with Lime Rock as a Geologist in the Permian Basin for 14 years and within the Oil and Gas Industry as a Geologist since 1974. I have been a member of the AAPG since the 1980's. I believe that these credentials qualify me as an expert in petroleum geology.

3. I am familiar with the application filed in this case and have conducted a geologic study of the targeted formation underlying the subject acreage.

4. Lime Rock is targeting the Blinbry interval of the Yeso formation with its proposed **Eagle 27 Federal Com 1H** well.

5. **Exhibit C-1** is a structure map, with 20' contour intervals that I prepared for the Top of the Yeso formation. Yeso producing wells are highlighted with black dots. The proposed wellbore is depicted by a green hashed line. The structure map demonstrates that the formation is gently dipping to the northeast (contours are above sea level) in this area. I do not observe any

faulting, pinchouts, or other geologic impediments to developing the targeted interval with horizontal wells.

6. Exhibit C-1 also contains a blue line referencing three wells penetrating the Yesso formation that I used to construct a stratigraphic cross-section from A to A'. I used these wells because they penetrate the targeted formation and have good logs. In my opinion, these wells are representative of the geology in the area.

7. **Exhibit C-2** is a stratigraphic cross section using the three representative wells depicted on Exhibit C-1. All three wells in the cross-section contain gamma ray, resistivity, and porosity log information. One of the three contain mud log oil and gas readings. The proposed target interval landing is labeled with a red line on the exhibit. The cross-section demonstrates that the targeted interval extends across the proposed unit.

8. In my opinion, the laydown orientation of the proposed well is appropriate to efficiently and effectively develop the subject acreage.

9. Based on my geologic study, the targeted formation underlying the subject area is suitable for development by horizontal wells and the acreage comprising the proposed horizontal spacing unit will contribute more-or-less equally to the production from the wellbore.

10. In my opinion, the granting of this application is in the best interest of conservation, the prevention of waste, and protection of correlative rights.

11. Exhibits C-1 and C-2 were either prepared by me or compiled under my direction and supervision.

FURTHER AFFIANT SAYETH NOT.

  
Stan Bishop

STATE OF TEXAS                   )  
  )  
COUNTY OF HARRIS            )

SUBSCRIBED and SWORN to before me this 4<sup>th</sup> day of FEBRUARY 2020 by Stan Bishop.

  
\_\_\_\_\_  
NOTARY PUBLIC

My Commission Expires:

MAY 25, 2022

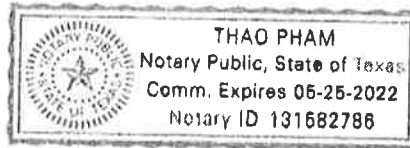

14138754\_v1

17S 27E

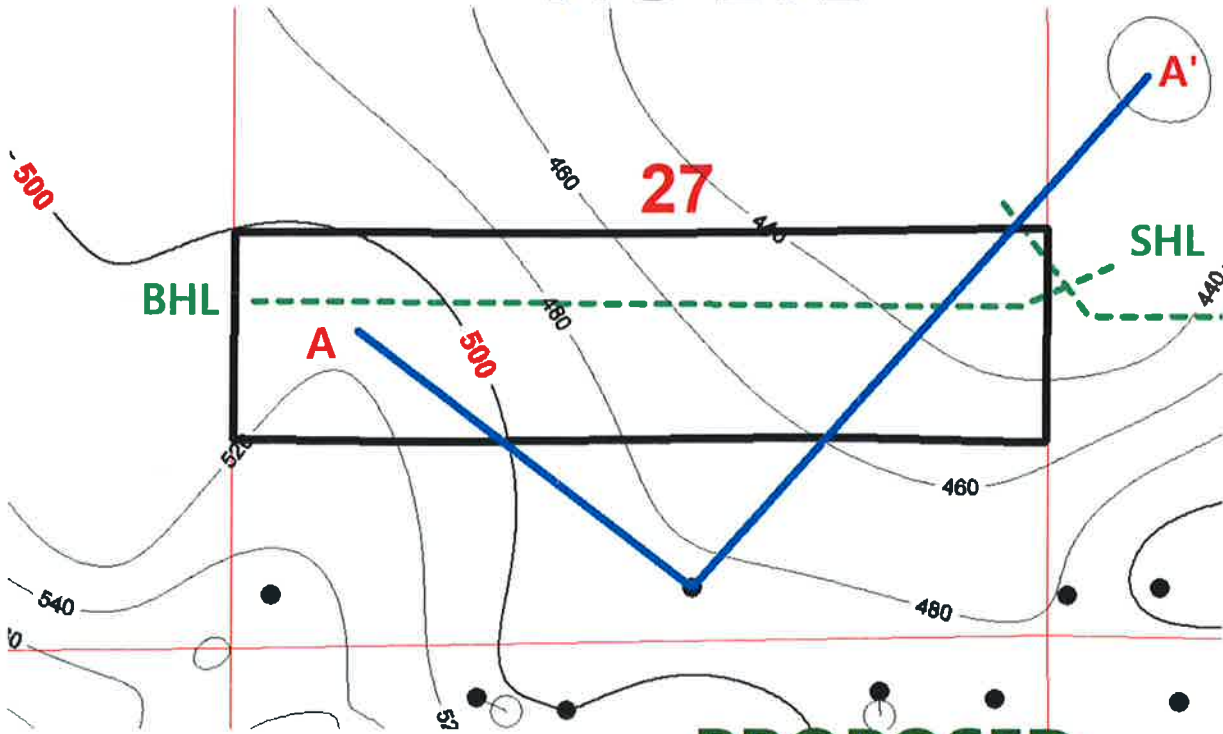

# PROPOSED EAGLE 27 FEDERAL 1H

MAP LEGEND

● PRODUCING  
YESO WELL

PROPOSED UNIT

TOP YESO SS STRUCTURE





PRE-ONGARD WELL OPERATOR  
HONDO FEDERAL GAS 2  
1980 FSL 860 FWL  
TWP: 17S - Range: 27E - Sec. 27

30015211190000 2682 ft

LIME ROCK RESOURCES  
EAGLE 27 O FEDERA 2  
330 FSL 2160 FWL  
TWP: 17S - Range: 27E - Sec. 27

30015431860000

EAGLE 27 FEDERAL 1H CROSS SECTION

LIME ROCK RESOURCES  
OXY CHARLEMAGNE FED 1  
1650 FNL 660 FWL  
TWP: 17S - Range: 27E - Sec. 26

30015301810000

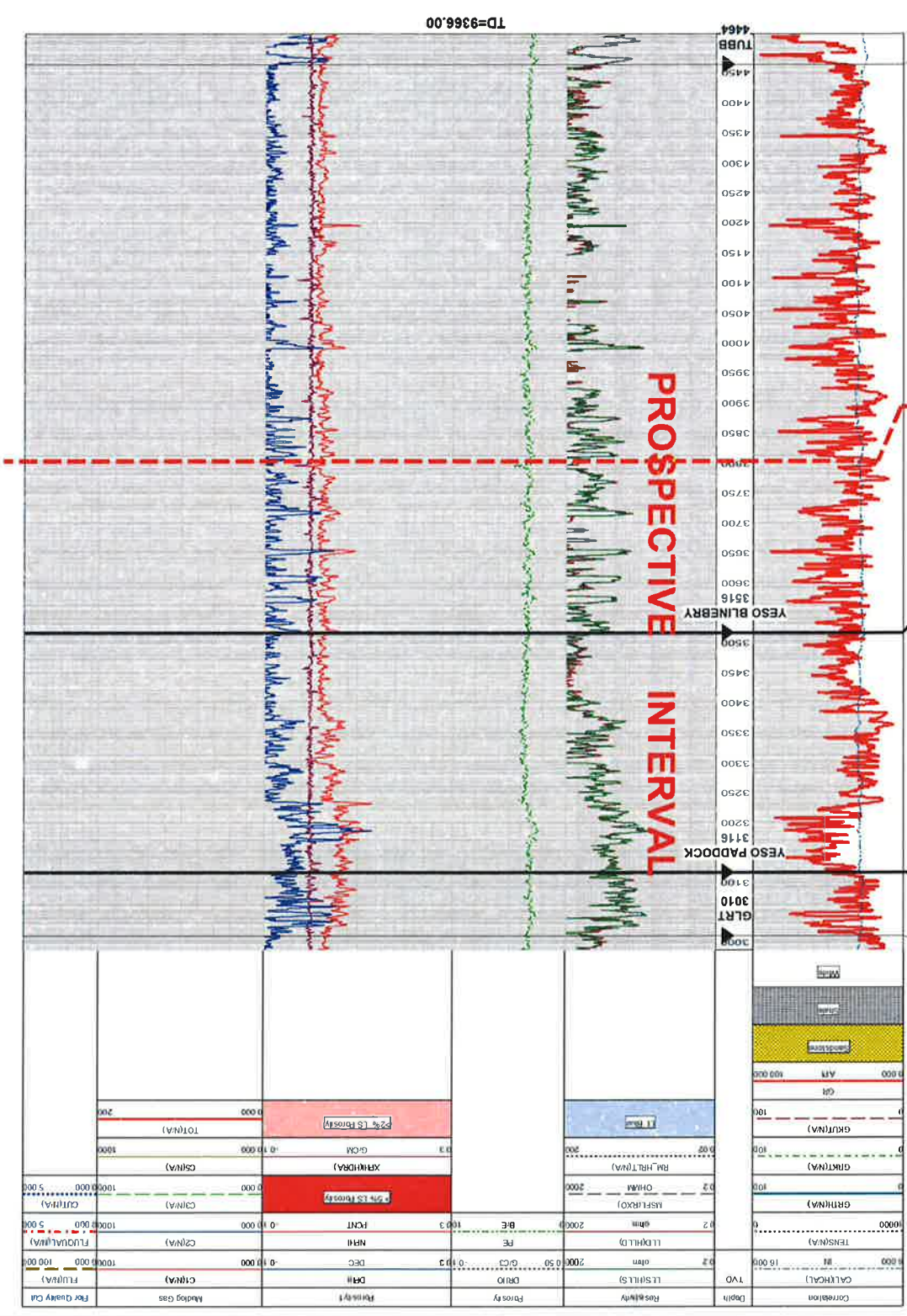
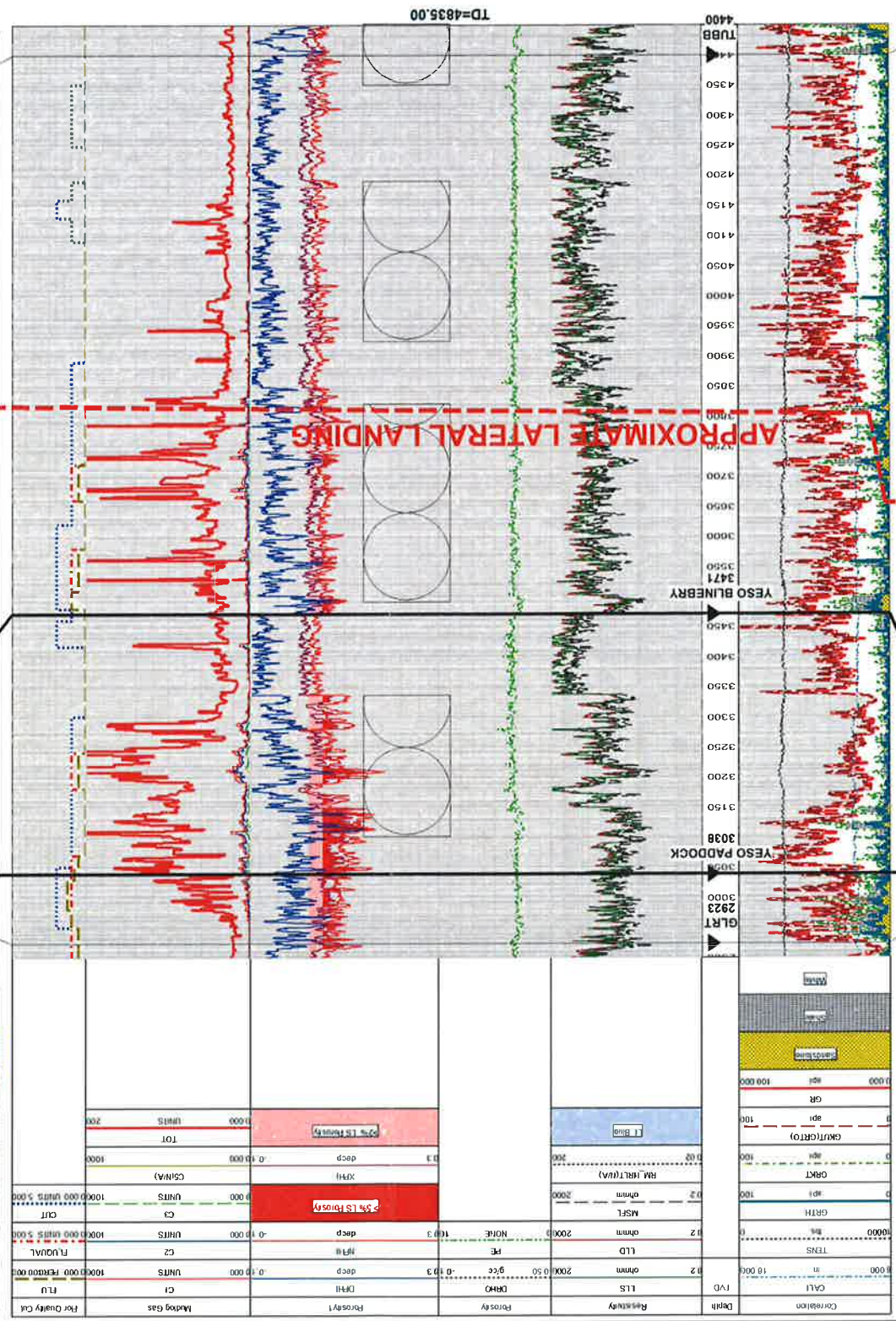
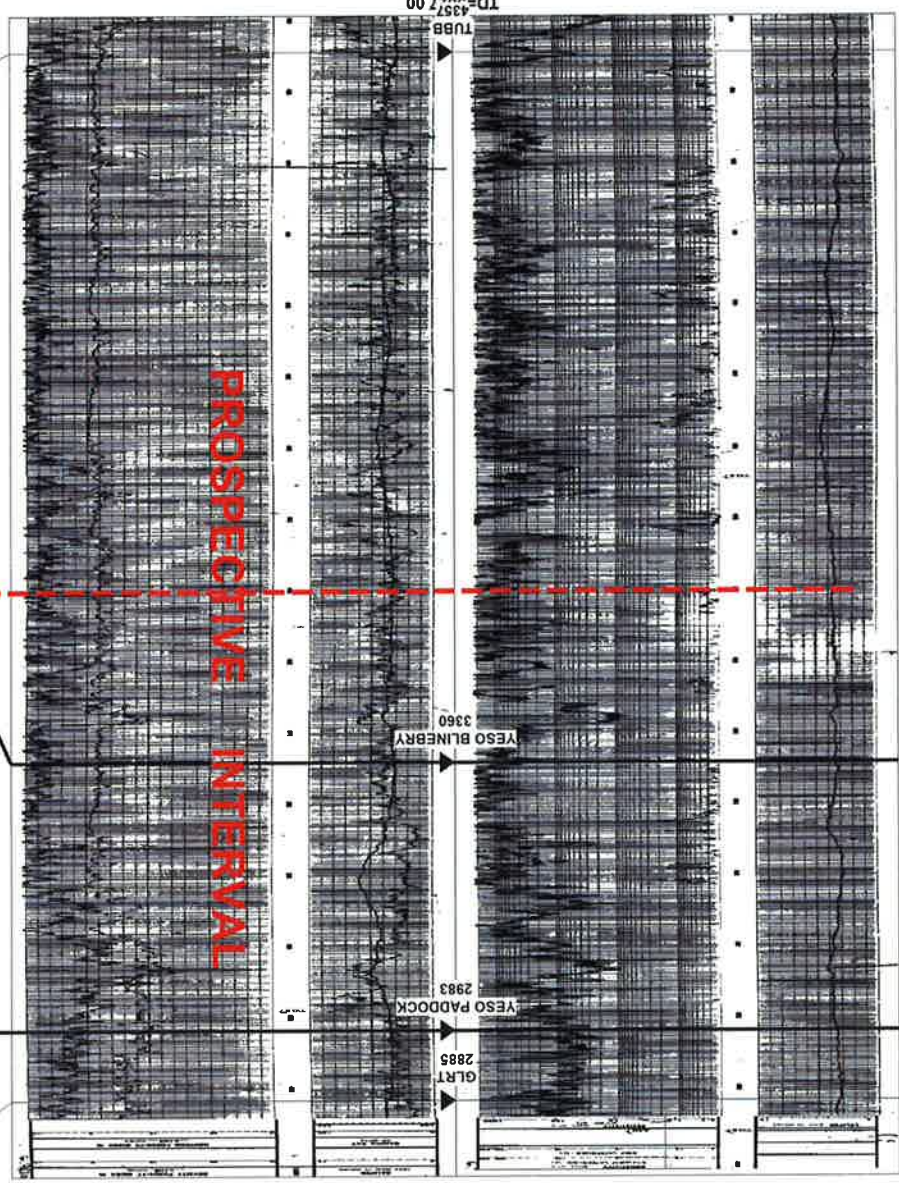



**STATE OF NEW MEXICO  
DEPARTMENT OF ENERGY, MINERALS AND NATURAL RESOURCES  
OIL CONSERVATION DIVISION**

**APPLICATION OF LIME ROCK  
RESOURCES II-A, L.P. FOR COMPULSORY  
POOLING, EDDY COUNTY, NEW MEXICO.**

**CASE NO. 21049**

**AFFIDAVIT**

STATE OF NEW MEXICO   )  
  ) ss.  
COUNTY OF SANTA FE   )

Michael H. Feldewert, attorney in fact and authorized representative of Lime Rock Resources II-A, L.P., the Applicant herein, being first duly sworn, upon oath, states that the above-referenced Application has been provided under the notice letters and proof of receipts attached hereto.



Michael H. Feldewert

SUBSCRIBED AND SWORN to before me this 5th day of February, 2020 by Michael H. Feldewert.

  
Notary Public

My Commission Expires:

Nov. 12, 2023

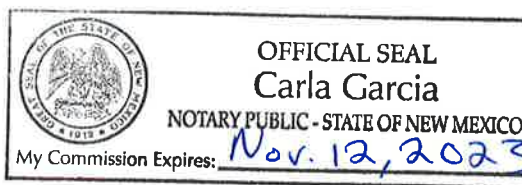





January 17, 2020

**VIA CERTIFIED MAIL**  
**CERTIFIED RECEIPT REQUESTED****TO: ALL INTEREST OWNERS SUBJECT TO POOLING PROCEEDINGS****Re: Application of Lime Rock Resources II-A, L.P. for compulsory pooling, Eddy  
County, New Mexico.**  
**Eagle 27 Federal Com 1H**

Ladies &amp; Gentlemen:

This letter is to advise you that Lime Rock Resources II-A, L.P. has filed the enclosed application with the New Mexico Oil Conservation Division. A hearing has been requested before a Division Examiner on February 6, 2020 and the status of the hearing can be monitored through the Division's website at <http://www.emnrd.state.nm.us/ocd/>. Division hearings will commence at 8:15 a.m. in Porter Hall at the Oil Conservation Division's Santa Fe Offices located at 1220 South Saint Francis Drive, Santa Fe, New Mexico 87505. You are not required to attend this hearing, but as an owner of an interest that may be affected by this application, you may appear and present testimony. Failure to appear at that time and become a party of record will preclude you from challenging the matter at a later date.

Parties appearing in cases are required by Division Rule 19.15.4.13.B to file a Pre-hearing Statement four business days in advance of a scheduled hearing. This statement must be filed at the Division's Santa Fe office at the above specified address and should include: the names of the parties and their attorneys; a concise statement of the case; the names of all witnesses the party will call to testify at the hearing; the approximate time the party will need to present its case; and identification of any procedural matters that are to be resolved prior to the hearing.

If you have any questions about this matter, please contact Doug Lacey at (713) 345-2147 or [dlacey@limerockresources.com](mailto:dlacey@limerockresources.com).

Sincerely,

**Adam G. Rankin**  
**ATTORNEY FOR LIME ROCK RESOURCES II-A,**  
**L.P.**

14026888\_v1



\$5.75 x 4

= \$23



## Shipment Confirmation Acceptance Notice

### A. Mailer Action

**Note to Mailer:** The labels and volume associated to this form online, **must** match the labeled packages being presented to the USPS® employee with this form.

Lime Rock Eagle 27 Fed Com 3H  
Case No. 21049  
CM# 59980.0003

Shipment Date: 01/17/2020

Shipped From:

Name: HOLLAND & HART LLP (1)

Address: 110 N GUADALUPE ST # 1

City: SANTA FE

State: NM ZIP+4® 87501

Type of Mail	Volume
Priority Mail Express®	
Priority Mail®	0
First-Class Package Service®	
Returns	
International*	
Other	4
Total	4

\*Start time for products with service guarantees will begin when mail arrives at the local Post Office™ and items receive individual processing and acceptance scans.

### B. USPS Action

Note to RSS Clerk:

1. Home screen > Mailing/Shipping > More
2. Select Shipment Confirm
3. Scan or enter the barcode/label number from PS Form 5630
4. Confirm the volume count message by selecting Yes or No
5. Select Pay and End Visit to complete transaction

USPS EMPLOYEE: Please scan upon pickup or receipt of mail.  
Leave form with customer or in customer's mail receptacle.

USPS SCAN AT ACCEPTANCE



9275 0901 1935 6200 0019 6591 20





## Firm Mailing Book For Accountable Mail

[illegible]

Tracking Number	Recipient	Status
9214890194038304325481	Occidental Permian Limited Partnership 5 Greenway Plaza Suite 110 Houston TX 77046	Delivered Signature Received
9214890194038304325498	Jane Ann Hudson Davis 6770 Wolf Creek Court Rio Rancho NM 87144	Delivered Signature Received
9214890194038304325504	Jonel Susan Grasso 11 Ocean Ridge Laguna Niguel CA 92677	Delivered Signature Received
9214890194038304325511	Joan A Hudson 660 Camino De Los Gares Apt 334 San Clemente CA 92673	Delivered Signature Received