

Additional Information

COMPULSORY POOLING APPLICATION CHECKLIST (pdf)

ALL INFORMATION IN THE APPLICATION MUST BE SUPPORTED BY SIGNED AFFIDAVITS

Case: 21076	APPLICANT'S RESPONSE
Date 4/22/20	
Applicant	Colgate Operating LLC
Designated Operator & OGRID (affiliation if applicable)	Colgate Operating, LLC (OGRID 14744)
Applicant's Counsel:	Modrall Sperling
Case Title:	APPLICATION OF COLGATE OPERATING LLC FOR COMPULSORY POOLING, EDDY COUNTY, NEW MEXICO, CASE NO. 21076
Entries of Appearance/Intervenors:	None
Well Family	Silver Bar
Formation/Pool	
Formation Name(s) or Vertical Extent:	Bone Spring Formation
Primary Product (Oil or Gas):	Oil
Pooling this vertical extent:	Bone Spring Formation
Pool Name and Pool Code:	Parkway; Bone Spring (Pool Code: 49622)
Well Location Setback Rules:	Latest Statewide Horizontal Rules Apply
Spacing Unit Size:	320 Acres
Spacing Unit	
Type (Horizontal/Vertical)	Horizontal
Size (Acres)	320 Acres
Building Blocks:	Quarter Quarter Sections
Orientation:	West to East
Description: TRS/County	N/2 S/2 of Section 35, and the N/2 S/2 of Section 36, Township 19 South, Range 29 East, NMPM, Eddy County, New Mexico
Standard Horizontal Well Spacing Unit (Y/N), If No, describe	Yes
Other Situations	
Depth Severance: Y/N. If yes, description	No
Proximity Tracts: If yes, description	No
Proximity Defining Well: if yes, description	N/A
Applicant's Ownership in Each Tract	Exhibit B.3
Well(s)	
Name & API (if assigned), surface and bottom hole location, footages, completion target, orientation, completion status (standard or non-standard)	See Exhibit B.2 and Exhibit B.3

Well #1	<p>Silver Bar 35 Fed State Com 133H SHL: 1015 feet from the South line and 65 feet from the West line, (Unit M) of Section 35, Township 19 South, Range 29 East, NMMPM. BHL: 1730 feet from the South line and 10 feet from the West line, (Unit I) of Section 36, Township 19 South, Range 29 East, NMMPM.</p> <p>Completion Target: 3rd Bone Spring Sand at approx 9200 feet TVD. Well Orientation: West to East Completion Location expected to be: standard</p>
Horizontal Well First and Last Take Points	Exhibit B.3
Completion Target (Formation, TVD and MD)	Exhibit B.2; Exhibit B.3; Exhibit B.7; Exhibit C.6, Exhibit C.7; Exhibit C.8
AFE Capex and Operating Costs	
Drilling Supervision/Month \$	8,000
Production Supervision/Month \$	800
Justification for Supervision Costs	Exhibit B.6 for AFEs
Requested Risk Charge	200%; see Exhibit B
Notice of Hearing	
Proposed Notice of Hearing	Exhibit D.1
Proof of Mailed Notice of Hearing (20 days before hearing)	Exhibits D.2 and D.3
Proof of Published Notice of Hearing (10 days before hearing)	Exhibit D.4
Ownership Determination	
Land Ownership Schematic of the Spacing Unit	Exhibit B; Exhibit B.4
Tract List (including lease numbers and owners)	Exhibit B.4
Pooled Parties (including ownership type)	Exhibit B.4
Unlocatable Parties to be Pooled	Exhibit B.4; Exhibit D.3
Ownership Depth Severance (including percentage above & below)	None
Joinder	
Sample Copy of Proposal Letter	Exhibit B.5
List of Interest Owners (ie Exhibit A of JOA)	Exhibit B.4
Chronology of Contact with Non-Joined Working Interests	Exhibit B.7
Overhead Rates In Proposal Letter	Exhibit B.5
Cost Estimate to Drill and Complete	Exhibit B.6 for AFEs
Cost Estimate to Equip Well	Exhibit B.6 for AFEs
Cost Estimate for Production Facilities	Exhibit B.6 for AFEs
Geology	
Summary (including special considerations)	Exhibit C
Spacing Unit Schematic	Exhibits C.2, C.3, and C.4

Gunbarrel/Lateral Trajectory Schematic	Exhibit C.2
Well Orientation (with rationale)	Exhibit C
Target Formation	Exhibits C.2, C.3, and C.4
HSU Cross Section	Exhibits C.6 and C.7
Depth Severance Discussion	Exhibit B
Forms, Figures and Tables	
C-102	Exhibitc B.3
Tracts	Exhibit B.4
Summary of Interests, Unit Recapitulation (Tracts)	Exhibit B.4
General Location Map (including basin)	Exhibit C.2
Well Bore Location Map	Exhibits C.5 through C.8
Structure Contour Map - Subsea Depth	Exhibit C.5
Cross Section Location Map (including wells)	Exhibits C.4
Cross Section (including Landing Zone)	Exhibits C.7 and C.8
Additional Information	
CERTIFICATION: I hereby certify that the information provided in this checklist is complete and accurate.	
Printed Name (Attorney or Party Representative):	Lance Hough
Signed Name (Attorney or Party Representative):	
Date:	4/22/2020

District I
1625 N. French Dr., Hobbs, NM 88240
Phone: (575) 393-6161 Fax: (575) 393-0720
District II
811 S. First St., Artesia, NM 88210
Phone: (575) 748-1283 Fax: (575) 748-9720
District III
1000 Rio Brazos Road, Aztec, NM 87410
Phone: (505) 334-6178 Fax: (505) 334-6170
District IV
1220 S. St. Francis Dr., Santa Fe, NM 87505
Phone: (505) 476-3460 Fax: (505) 476-3462

State of New Mexico
Energy, Minerals & Natural Resources Department
OIL CONSERVATION DIVISION
1220 South St. Francis Dr.
Santa Fe, NM 87505

Form C-102
Revised August 1, 2011
Submit one copy to appropriate
District Office
☐ AMENDED REPORT

WELL LOCATION AND ACREAGE DEDICATION PLAT

¹ API Number	² Pool Code	³ Pool Name
⁴ Property Code	⁵ Property Name SILVER BAR 35 FED STATE COM	⁶ Well Number 133H
⁷ OGRID No. 371449	⁸ Operator Name COLGATE ENERGY LLC	⁹ Elevation 3335.8

¹⁰ Surface Location

UL or lot no.	Section	Township	Range	Lot Idn	Feet from the	North/South line	Feet from the	East/West line	County
M	35	19 S	29 E		1015	SOUTH	65	WEST	EDDY

¹¹ Bottom Hole Location If Different From Surface

UL or lot no.	Section	Township	Range	Lot Idn	Feet from the	North/South line	Feet from the	East/West line	County
I	36	19 S	29 E		1730	SOUTH	10	WEST	EDDY

¹² Dedicated Acres	¹³ Joint or Infill	¹⁴ Consolidation Code	¹⁵ Order No.

No allowable will be assigned to this completion until all interests have been consolidated or a non-standard unit has been approved by the division.

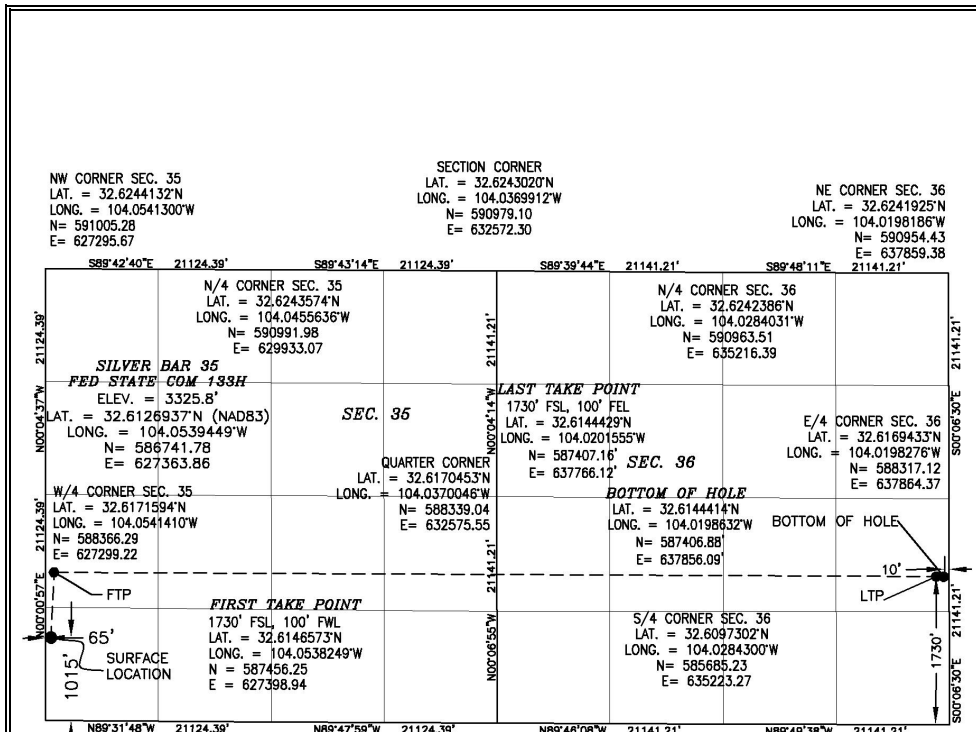

¹⁷ OPERATOR CERTIFICATION

I hereby certify that the information contained herein is true and complete to the best of my knowledge and belief, and that this organization either owns a working interest or unleased mineral interest in the land including the proposed bottom hole location or has a right to drill this well at this location pursuant to a contract with an owner of such a mineral or working interest, or to a voluntary pooling agreement or a compulsory pooling order heretofore entered by the division.

Signature _____ Date _____

Printed Name _____

E-mail Address _____

¹⁸ SURVEYOR CERTIFICATION

I hereby certify that the well location shown on this plat was plotted from field notes of actual surveys made by me or under my supervision, and that the same is true and correct to the best of my belief.

FEBRUARY 25, 2020

Date of Survey _____

Signature and Seal of Professional Surveyor _____

Certificate Number: FILIMON F. JARAMILLO, PLS 12797

SURVEY NO. 7735A

Intent ☐ As Drilled ☐

API #		
Operator Name:	Property Name:	Well Number

Kick Off Point (KOP)

UL	Section	Township	Range	Lot	Feet	From N/S	Feet	From E/W	County
Latitude					Longitude				NAD

First Take Point (FTP)

UL	Section	Township	Range	Lot	Feet	From N/S	Feet	From E/W	County
Latitude					Longitude				NAD

Last Take Point (LTP)

UL	Section	Township	Range	Lot	Feet	From N/S	Feet	From E/W	County
Latitude					Longitude				NAD

Is this well the defining well for the Horizontal Spacing Unit? ☐

Is this well an infill well? ☐

If infill is yes please provide API if available, Operator Name and well number for Defining well for Horizontal Spacing Unit.

API #		
Operator Name:	Property Name:	Well Number

SECTION 35, TOWNSHIP 19 SOUTH, RANGE 29 EAST, N.M.P.M.
EDDY COUNTY, STATE OF NEW MEXICO
SITE MAP

NOTE: LATITUDE AND LONGITUDE COORDINATES ARE SHOWN USING THE NORTH AMERICAN DATUM OF 1983 (NAD83). LISTED NEW MEXICO STATE PLANE EAST COORDINATES ARE GRID (NAD83). BASIS OF BEARING AND DISTANCES USED ARE NEW MEXICO STATE PLANE EAST COORDINATES MODIFIED TO THE SURFACE. ELEVATION VALUES ARE NAVD88.

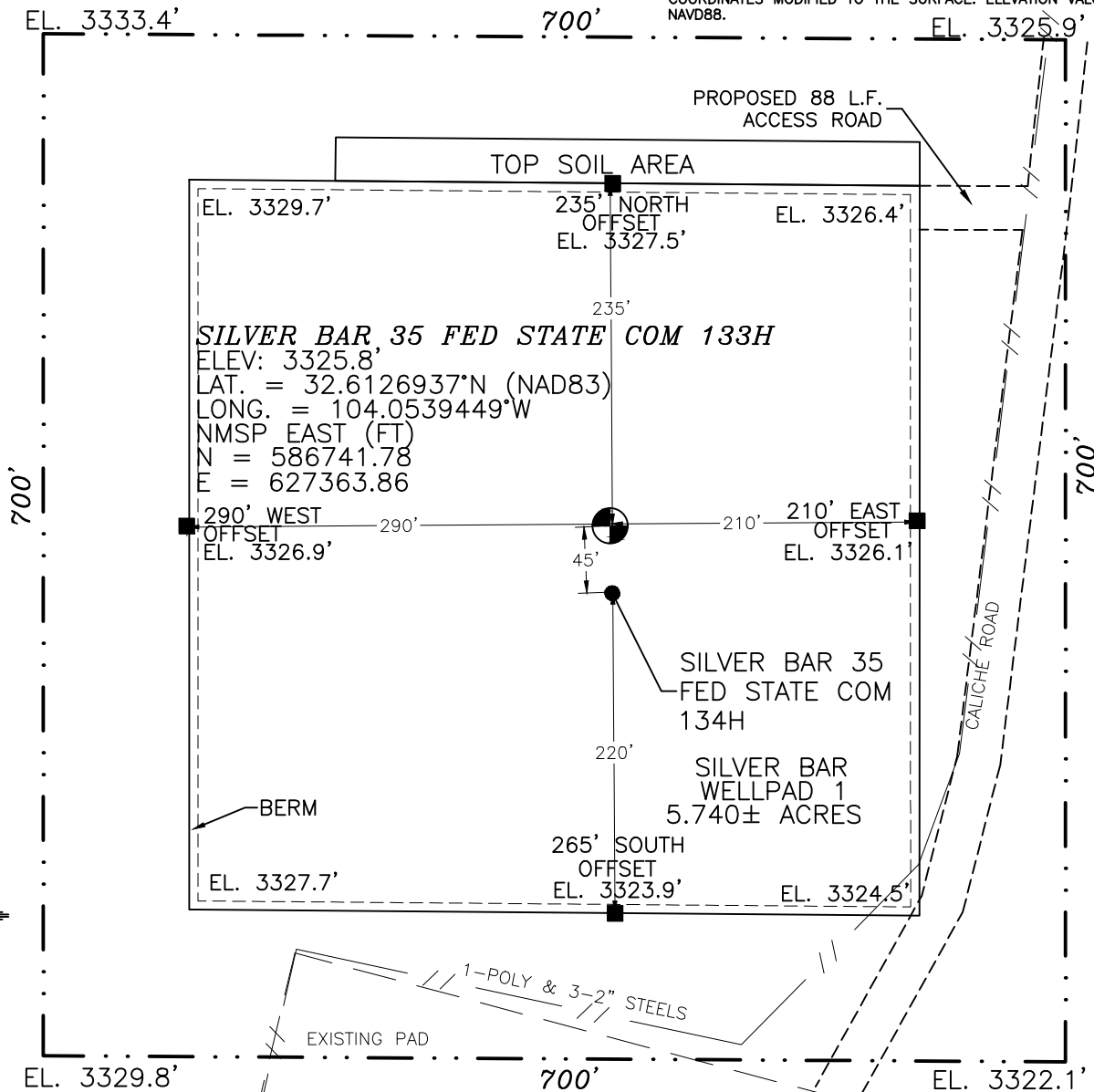

020 60 100 240
SCALE 1" = 120'

DIRECTIONS TO LOCATION

FROM CR. 235 (CURRY COMB) & CR. 210 (OLD LOCO) GO SOUTHEAST ON CR. 235 3.4 MILES, TURN RIGHT AND GO SOUTH 0.59 MILES, BEND RIGHT AND GO WEST 0.1 MILES, TURN LEFT AND GO SOUTH 0.8 MILES, TURN RIGHT AND GO WEST 1.25 MILES, TURN LEFT AND GO SOUTH 672 FT. TO ROAD SURVEY AND FOLLOW FLAGS WEST 88 FT. TO THE NORTHEAST PAD CORNER FOR THIS LOCATION.

I, FILIMON F. JARAMILA, NEW MEXICO REGISTERED PROFESSIONAL SURVEYOR, CERTIFY THAT I HAVE PERSONALLY AND INDIVIDUALLY FOR THIS SURVEY, THAT THE INSTRUMENTS, METHODS AND PROCEDURES USED TO THE BEST OF MY KNOWLEDGE AND BELIEF, COMPLY WITH THE MINIMUM STANDARDS FOR SURVEYING IN NEW MEXICO.

FILIMON F. JARAMILA 12797

COLGATE ENERGY, LLC
SILVER BAR 35 FED STATE COM 133H
LOCATED 1015 FT. FROM THE SOUTH LINE
AND 65 FT. THE WEST LINE OF
SECTION 35, TOWNSHIP 19 SOUTH,
RANGE 29 EAST, N.M.P.M.
EDDY COUNTY, STATE OF NEW MEXICO

FEBRUARY 25, 2020

SURVEY NO. 7735A

MADRON SURVEYING, INC.

301 SOUTH CANAL
(575) 234-3341

CARLSBAD, NEW MEXICO

SECTION 35, TOWNSHIP 19 SOUTH, RANGE 29 EAST, N.M.P.M.
 EDDY COUNTY, STATE OF NEW MEXICO
 INTERIM SITE RECLAMATION

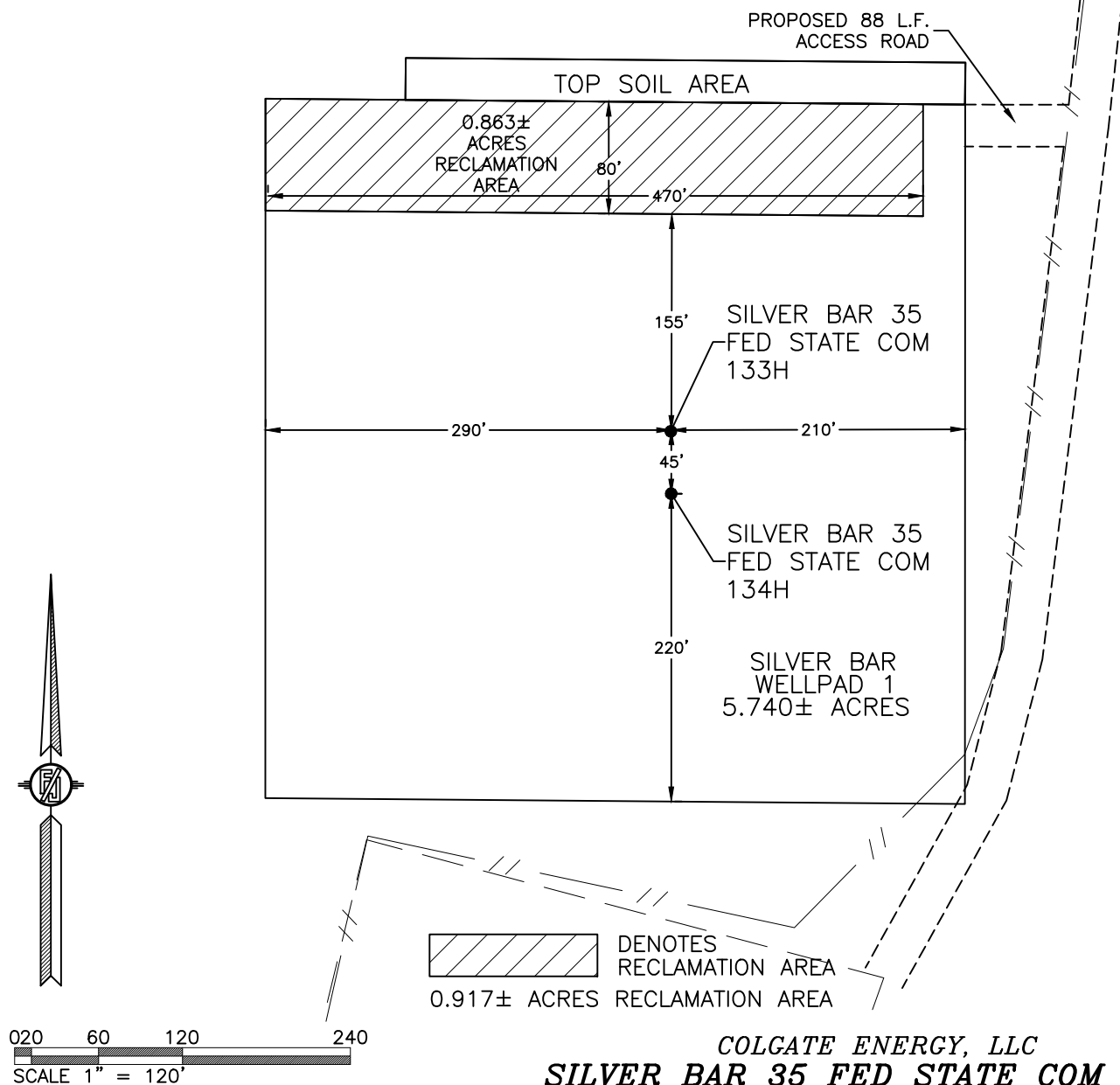

COLGATE ENERGY, LLC
SILVER BAR 35 FED STATE COM 133H
 LOCATED 1015 FT. FROM THE SOUTH LINE
 AND 65 FT. THE WEST LINE OF
 SECTION 35, TOWNSHIP 19 SOUTH,
 RANGE 29 EAST, N.M.P.M.
 EDDY COUNTY, STATE OF NEW MEXICO

FEBRUARY 25, 2020

SURVEY NO. 7735A

MADRON SURVEYING, INC. 301 SOUTH CANAL
 (575) 234-3341

CARLSBAD, NEW MEXICO

SECTION 35, TOWNSHIP 19 SOUTH, RANGE 29 EAST, N.M.P.M.
EDDY COUNTY, STATE OF NEW MEXICO
LOCATION VERIFICATION MAP

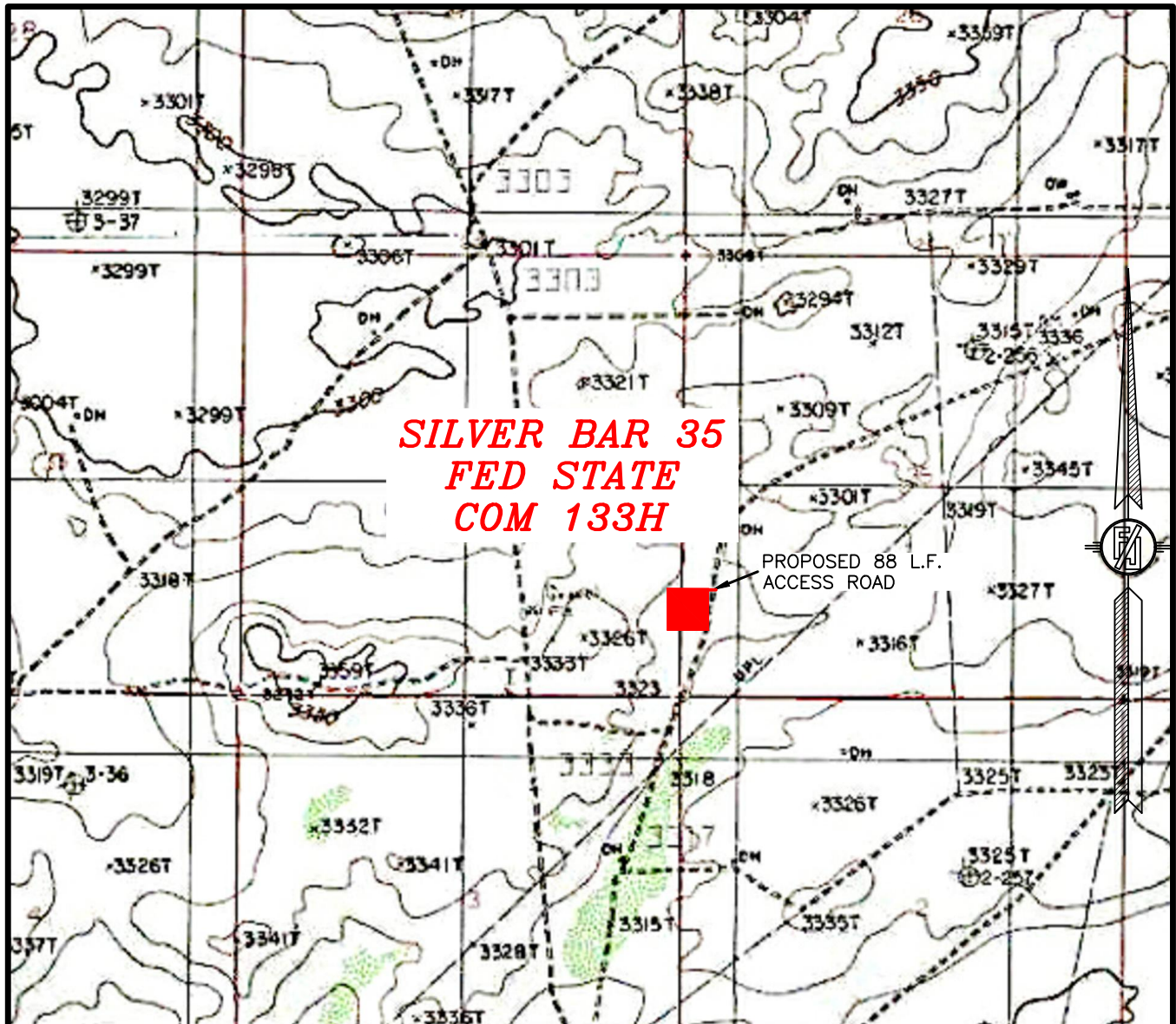

USGS QUAD MAP:
ILLINOIS CAMP SE, NM

NOT TO SCALE

COLGATE ENERGY, LLC
SILVER BAR 35 FED STATE COM 133H
LOCATED 1015 FT. FROM THE SOUTH LINE
AND 65 FT. THE WEST LINE OF
SECTION 35, TOWNSHIP 19 SOUTH,
RANGE 29 EAST, N.M.P.M.
EDDY COUNTY, STATE OF NEW MEXICO

FEBRUARY 25, 2020

MADRON SURVEYING, INC. 301 SOUTH CANAL
(575) 234-3341

SURVEY NO. 7735A
CARLSBAD, NEW MEXICO

SECTION 35, TOWNSHIP 19 SOUTH, RANGE 29 EAST, N.M.P.M.
EDDY COUNTY, STATE OF NEW MEXICO
VICINITY MAP

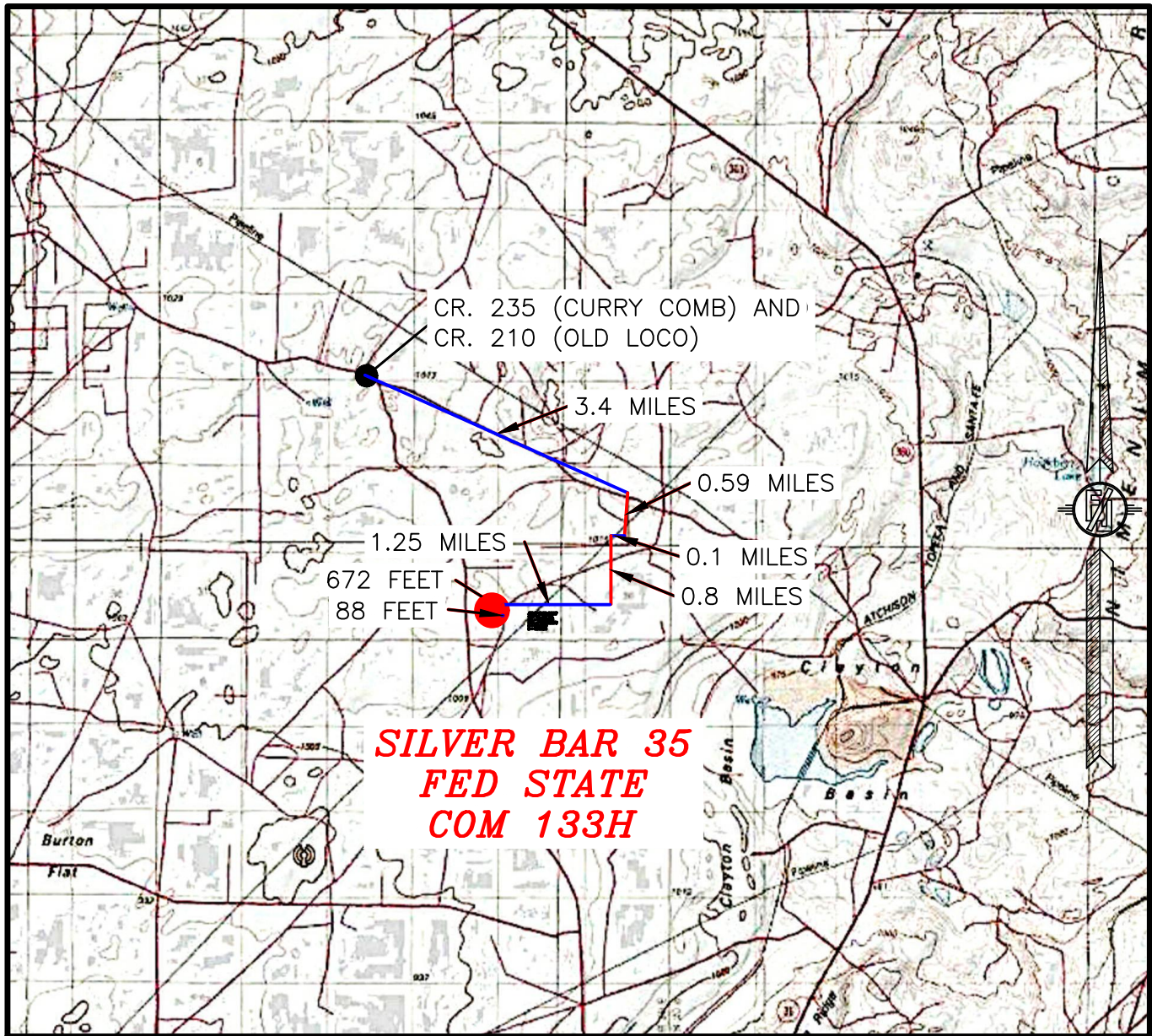

DISTANCES IN MILES

NOT TO SCALE

DIRECTIONS TO LOCATION

FROM CR. 235 (CURRY COMB) & CR. 210 (OLD LOCO) GO SOUTHEAST ON CR. 235 3.4 MILES, TURN RIGHT AND GO SOUTH 0.59 MILES, BEND RIGHT AND GO WEST 0.1 MILES, TURN LEFT AND GO SOUTH 0.8 MILES, TURN RIGHT AND GO WEST 1.25 MILES, TURN LEFT AND GO SOUTH 672 FT. TO ROAD SURVEY AND FOLLOW FLAGS WEST 88 FT. TO THE NORTHEAST PAD CORNER FOR THIS LOCATION.

COLGATE ENERGY, LLC
SILVER BAR 35 FED STATE COM 133H
LOCATED 1015 FT. FROM THE SOUTH LINE
AND 65 FT. THE WEST LINE OF
SECTION 35, TOWNSHIP 19 SOUTH,
RANGE 29 EAST, N.M.P.M.
EDDY COUNTY, STATE OF NEW MEXICO

FEBRUARY 25, 2020

MADRON SURVEYING, INC. 301 SOUTH CANAL
(575) 234-3341

SURVEY NO. 7735A
CARLSBAD, NEW MEXICO

SECTION 35, TOWNSHIP 19 SOUTH, RANGE 29 EAST, N.M.P.M.
EDDY COUNTY, STATE OF NEW MEXICO
AERIAL PHOTO



NOT TO SCALE
AERIAL PHOTO:
GOOGLE EARTH
MARCH 12, 2016

COLGATE ENERGY, LLC
SILVER BAR 35 FED STATE COM 133H
LOCATED 1015 FT. FROM THE SOUTH LINE
AND 65 FT. THE WEST LINE OF
SECTION 35, TOWNSHIP 19 SOUTH,
RANGE 29 EAST, N.M.P.M.
EDDY COUNTY, STATE OF NEW MEXICO

FEBRUARY 25, 2020

MADRON SURVEYING, INC.

301 SOUTH CANAL
(575) 234-3341

SURVEY NO. 7735A
CARLSBAD, NEW MEXICO

SECTION 35, TOWNSHIP 19 SOUTH, RANGE 29 EAST, N.M.P.M.
EDDY COUNTY, STATE OF NEW MEXICO
AERIAL ACCESS ROUTE MAP

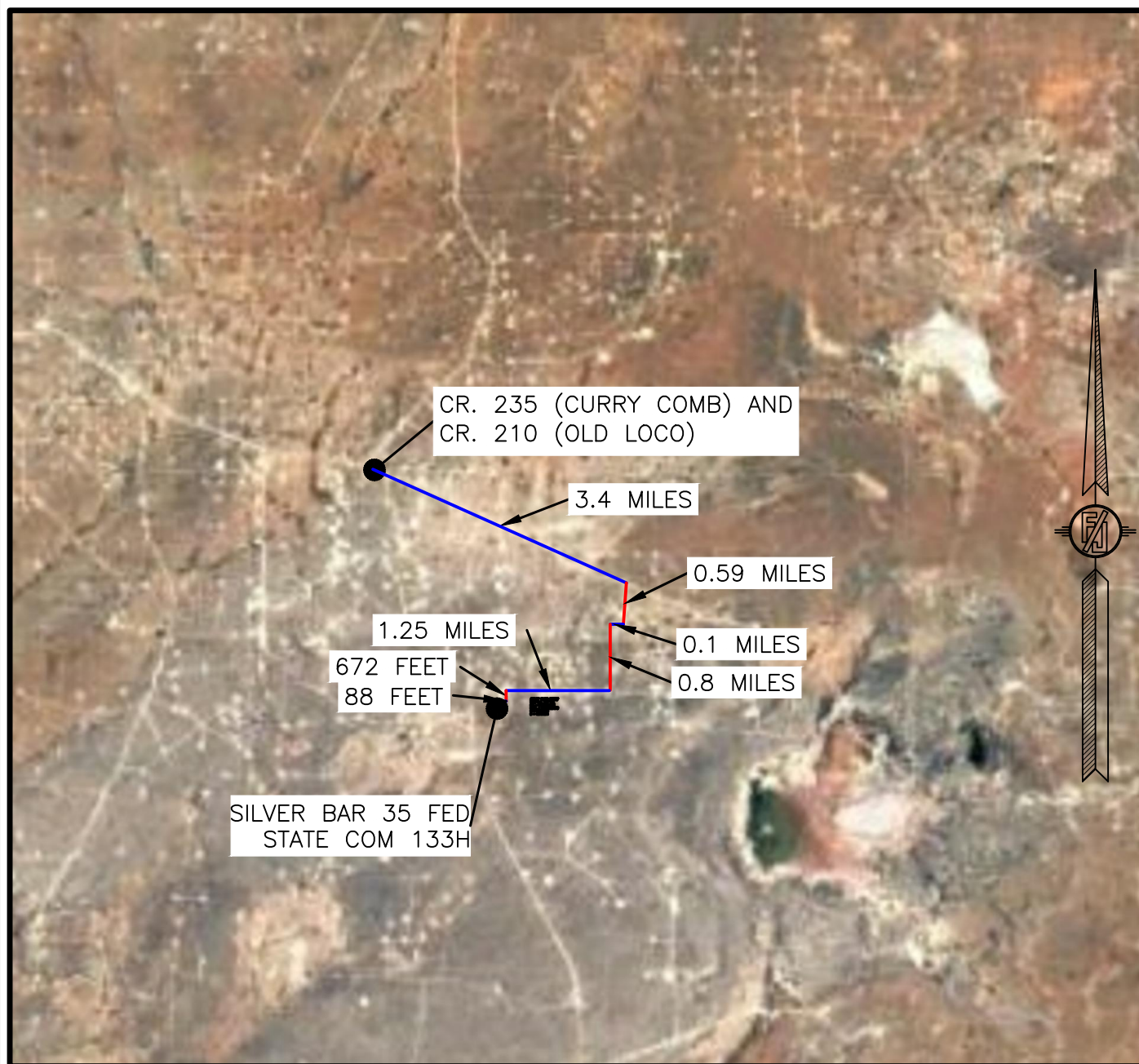

NOT TO SCALE
AERIAL PHOTO:
GOOGLE EARTH
MARCH 12, 2016

COLGATE ENERGY, LLC
SILVER BAR 35 FED STATE COM 133H
LOCATED 1015 FT. FROM THE SOUTH LINE
AND 65 FT. THE WEST LINE OF
SECTION 35, TOWNSHIP 19 SOUTH,
RANGE 29 EAST, N.M.P.M.
EDDY COUNTY, STATE OF NEW MEXICO

FEBRUARY 25, 2020

MADRON SURVEYING, INC.

301 SOUTH CANAL
(575) 234-3341

SURVEY NO. 7735A
CARLSBAD, NEW MEXICO

PLAN VIEW

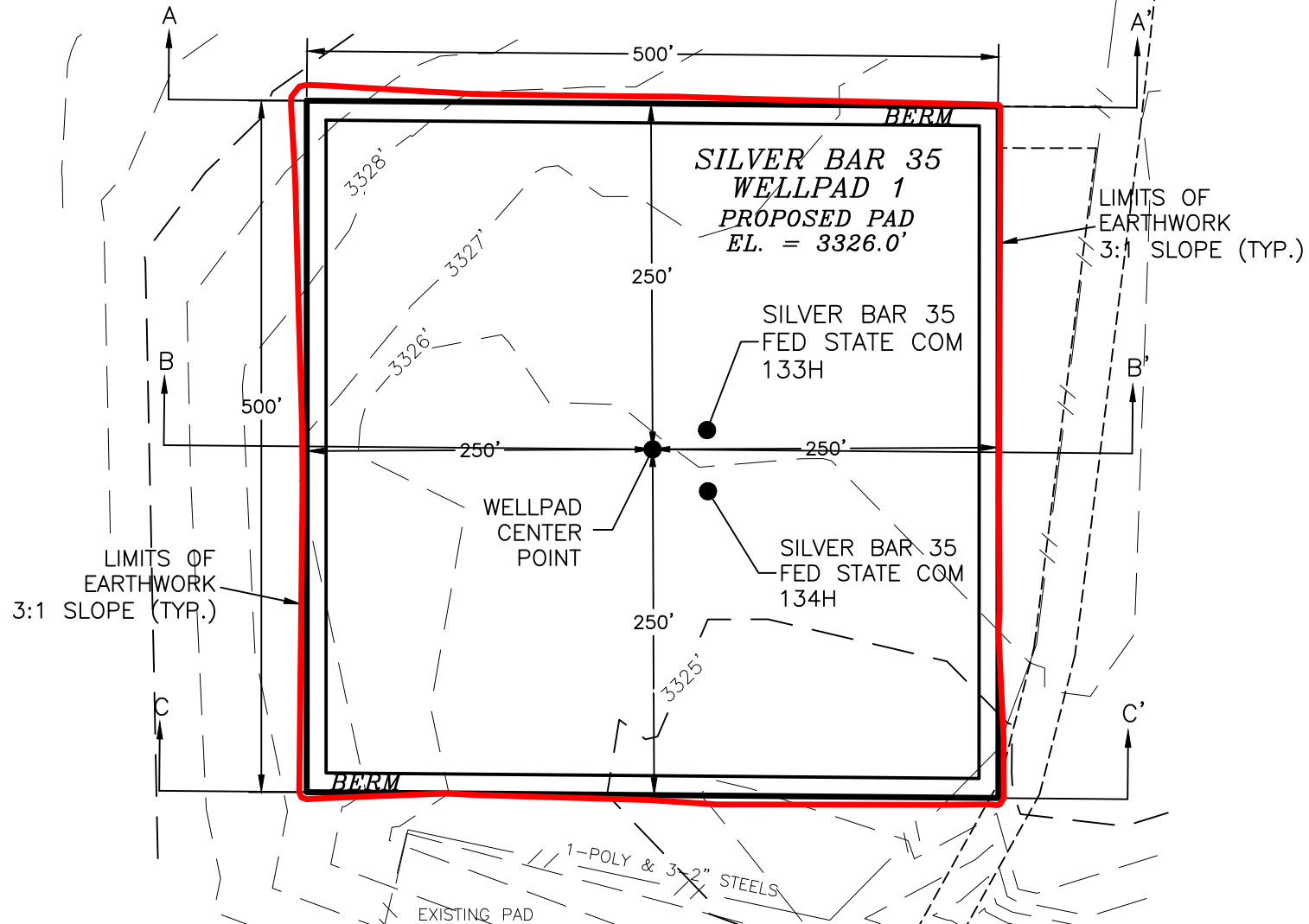

I, FILIMON F. JARAMILLO, A NEW MEXICO REGISTERED PROFESSIONAL SURVEYOR CERTIFY THAT I DIRECTED AND AM RESPONSIBLE FOR THIS SURVEY, THAT THIS SURVEY IS TRUE AND CORRECT TO THE BEST OF MY KNOWLEDGE AND BELIEF, AND THIS SURVEY AND PLAN MEET THE MINIMUM STANDARDS FOR SURVEYING IN NEW MEXICO.

FILIMON F. JARAMILLO, 12797

COLGATE ENERGY LLC
PAD ELEVATIONS AND CROSS SECTIONS
FOR SILVER BAR 35 FED STATE COM 133H
 SECTION 35, TOWNSHIP 19 SOUTH,
 RANGE 29 EAST, N.M.P.M.
 EDDY COUNTY, STATE OF NEW MEXICO

FEBRUARY 25, 2020

MADRON SURVEYING, INC. 301 SOUTH CANAL (575) 234-3341 **CARLSBAD, NEW MEXICO**

012 60 120 240
 SCALE 1" = 120'

CUT	FILL	NET
3713 CU. YD	3444 CU. YD	269 CU. YD (CUT)

EARTHWORK QUANTITIES ARE ESTIMATED

SHEET 1-2
SURVEY NO. 7735A

CROSS-SECTIONS

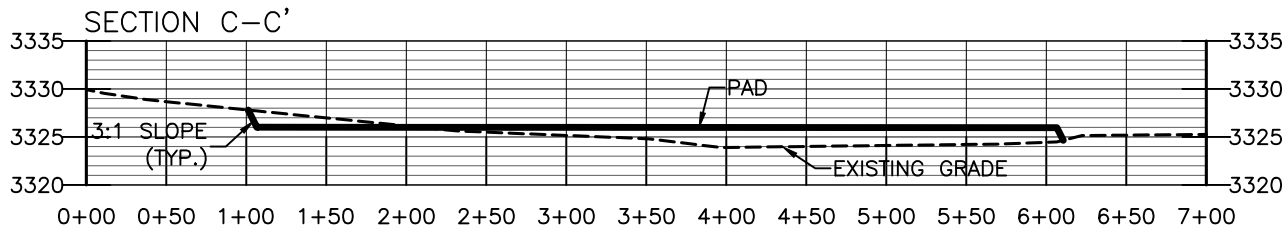
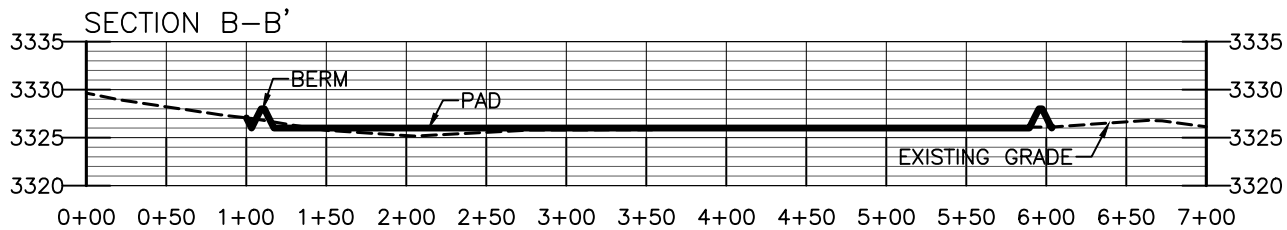
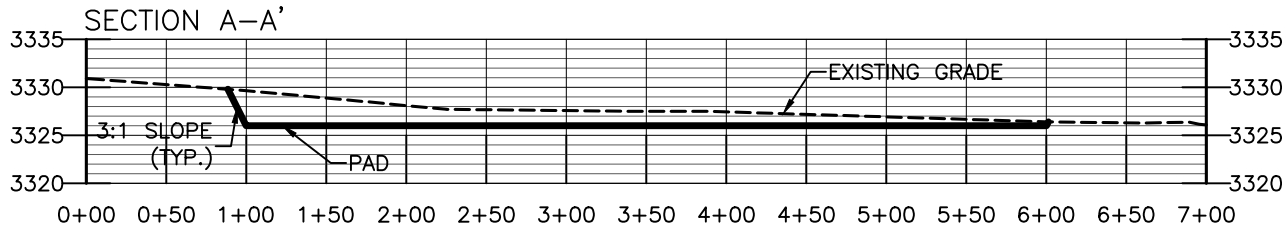

I, FILIMON F. JARAMILLO, A NEW MEXICO REGISTERED PROFESSIONAL SURVEYOR CERTIFY THAT I DIRECTED AND AM RESPONSIBLE FOR THIS SURVEY, THAT THIS SURVEY IS TRUE AND CORRECT TO THE BEST OF MY KNOWLEDGE AND BELIEF, AND THIS SURVEY AND PLAT MEET THE MINIMUM STANDARDS FOR SURVEYING IN NEW MEXICO.

COLGATE ENERGY LLC
PAD ELEVATIONS AND CROSS SECTIONS
FOR SILVER BAR 35 FED STATE COM 133H
 SECTION 35, TOWNSHIP 19 SOUTH,
 RANGE 29 EAST, N.M.P.M.
 EDDY COUNTY, STATE OF NEW MEXICO

012 60 120 240
 SCALE 1" = 120' - 1" = 20' VER

CUT	FILL	NET
3713 CU. YD	3444 CU. YD	269 CU. YD (CUT)

EARTHWORK QUANTITIES ARE ESTIMATED

FILIMON F. JARAMILLO 12797



MADRON SURVEYING, INC. 301 SOUTH CANAL CARLSBAD, NEW MEXICO

FEBRUARY 25, 2020

(575) 234-3341

SHEET 2-2
 SURVEY NO. 7735A

ACCESS ROAD PLAT
ACCESS ROAD TO THE SILVER BAR 35 WELLPAD 1
(SILVER BAR 35 FED STATE COM 134H & SILVER BAR 35 FED STATE COM 133H)

COLGATE ENERGY LLC
CENTERLINE SURVEY OF AN ACCESS ROAD CROSSING
SECTION 35, TOWNSHIP 19 SOUTH, RANGE 29 EAST, N.M.P.M.
EDDY COUNTY, STATE OF NEW MEXICO
FEBRUARY 25, 2020

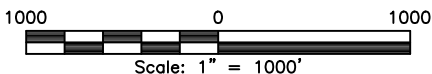
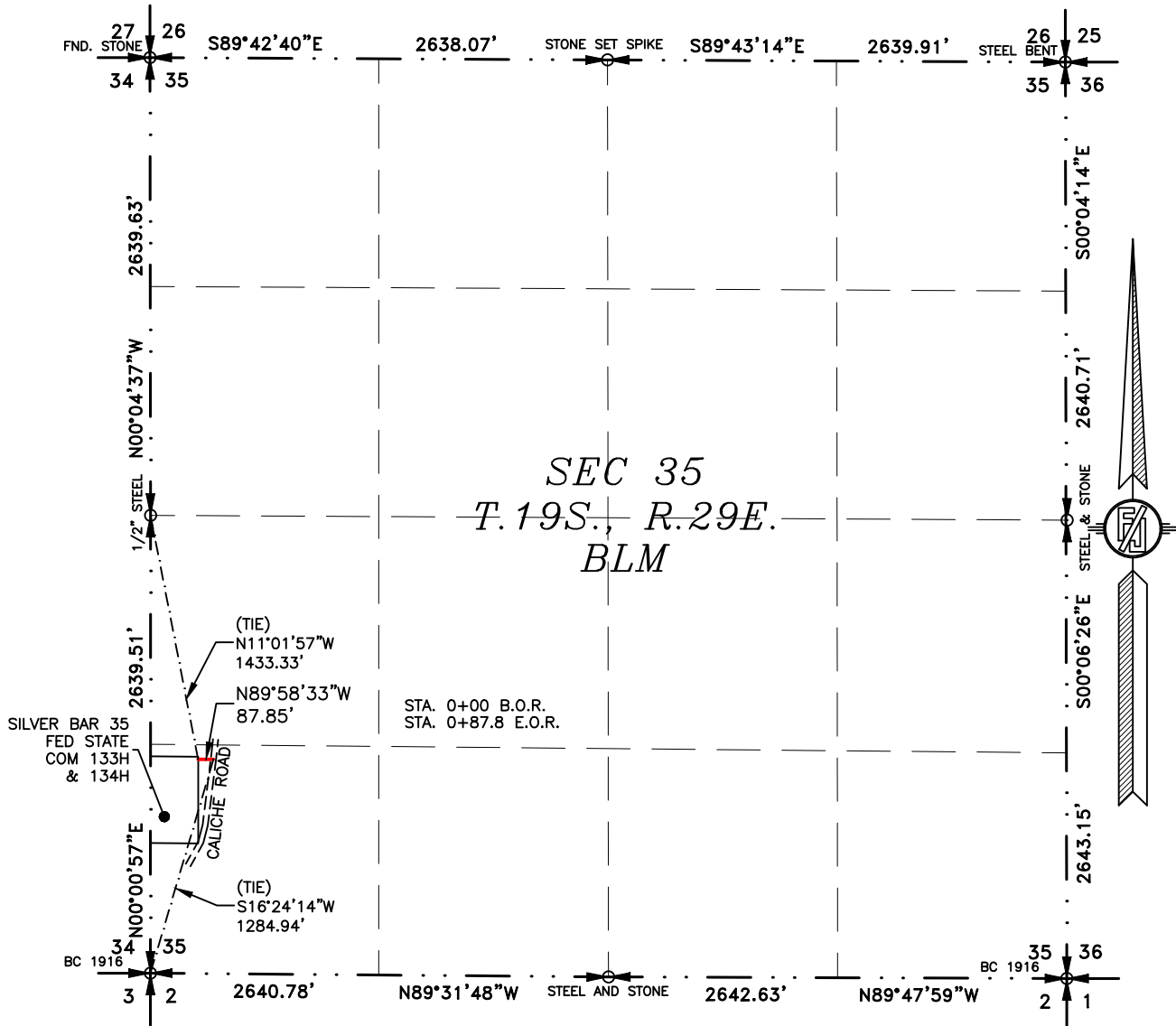

GENERAL NOTES

- 1.) THE INTENT OF THIS ROUTE SURVEY IS TO ACQUIRE AN EASEMENT.
- 2.) BASIS OF BEARING AND DISTANCE IS NMSP EAST (NAD83) MODIFIED TO SURFACE COORDINATES. NAD 83 (FEET) AND NAVD 88 (FEET) COORDINATE SYSTEMS USED IN THE SURVEY.

SHEET: 1-2

MADRON SURVEYING, INC.

SURVEYOR CERTIFICATE

I, FILIMON F. JARAMILLO, A NEW MEXICO PROFESSIONAL SURVEYOR NO. 12797, HEREBY CERTIFY THAT I HAVE CONDUCTED AND AM RESPONSIBLE FOR THIS SURVEY, THAT THIS SURVEY IS TRUE AND CORRECT TO THE BEST OF MY KNOWLEDGE AND BELIEF, AND THAT THIS SURVEY AND PLAT MEET THE MINIMUM STANDARDS FOR LAND SURVEYING IN THE STATE OF NEW MEXICO.

IN WITNESS WHEREOF, THIS CERTIFICATE IS EXECUTED AT CARLSBAD,
NEW MEXICO, THIS 25 DAY OF FEBRUARY 2020

FILIMON F. JARAMILLO, PLS. 12797
NEW MEXICO PROFESSIONAL SURVEYOR

MADRON SURVEYING, INC.
301 SOUTH CANAL
CARLSBAD, NEW MEXICO 88220
Phone (575) 234-3341

SURVEY NO. 7735A

ACCESS ROAD PLAT
ACCESS ROAD TO THE SILVER BAR 35 WELLPAD 1
(SILVER BAR 35 FED STATE COM 134H & SILVER BAR 35 FED STATE COM 133H)

COLGATE ENERGY LLC
CENTERLINE SURVEY OF AN ACCESS ROAD CROSSING
SECTION 35, TOWNSHIP 19 SOUTH, RANGE 29 EAST, N.M.P.M.
EDDY COUNTY, STATE OF NEW MEXICO
FEBRUARY 25, 2020

DESCRIPTION

A STRIP OF LAND 30 FEET WIDE CROSSING BUREAU OF LAND MANAGEMENT LAND IN SECTION 35, TOWNSHIP 19 SOUTH, RANGE 29 EAST, N.M.P.M., EDDY COUNTY, STATE OF NEW MEXICO AND BEING 15 FEET EACH SIDE OF THE FOLLOWING DESCRIBED CENTERLINE SURVEY:

BEGINNING AT A POINT WITHIN THE SW/4 SW/4 OF SAID SECTION 35, TOWNSHIP 19 SOUTH, RANGE 29 EAST, N.M.P.M., WHENCE THE SOUTHWEST CORNER OF SAID SECTION 35, TOWNSHIP 19 SOUTH, RANGE 29 EAST, N.M.P.M. BEARS S16°24'14"W, A DISTANCE OF 1284.94 FEET;
THENCE N89°58'33"W A DISTANCE OF 87.85 FEET THE TERMINUS OF THIS CENTERLINE SURVEY, WHENCE THE WEST QUARTER CORNER OF SAID SECTION 35, TOWNSHIP 19 SOUTH, RANGE 29 EAST, N.M.P.M. BEARS N11°01'57"W, A DISTANCE OF 1433.33 FEET;

SAID STRIP OF LAND BEING 87.85 FEET OR 5.32 RODS IN LENGTH, CONTAINING 0.061 ACRES MORE OR LESS AND BEING ALLOCATED BY FORTIES AS FOLLOWS:

SW/4 SW/4 87.85 L.F. 5.32 RODS 0.061 ACRES

GENERAL NOTES

- 1.) THE INTENT OF THIS ROUTE SURVEY IS TO ACQUIRE AN EASEMENT.
- 2.) BASIS OF BEARING AND DISTANCE IS NMSP EAST (NAD83) MODIFIED TO SURFACE COORDINATES. NAD 83 (FEET) AND NAVD 88 (FEET) COORDINATE SYSTEMS USED IN THE SURVEY.

SHEET: 2-2

MADRON SURVEYING, INC.

SURVEYOR CERTIFICATE

I, FILIMON F. JARAMILLO, A NEW MEXICO PROFESSIONAL SURVEYOR NO. 12797, HEREBY CERTIFY THAT I HAVE CONDUCTED AND AM RESPONSIBLE FOR THIS SURVEY, THAT THIS SURVEY IS TRUE AND CORRECT TO THE BEST OF MY KNOWLEDGE AND BELIEF, AND THAT THIS SURVEY AND PLAT MEET THE MINIMUM STANDARDS FOR LAND SURVEYING IN THE STATE OF NEW MEXICO.

IN WITNESS WHEREOF, THIS CERTIFICATE IS EXECUTED AT CARLSBAD,
NEW MEXICO, THIS 25 DAY OF FEBRUARY 2020

FILIMON F. JARAMILLO, PLS. 12797

MADRON SURVEYING, INC.
301 SOUTH CANAL
CARLSBAD, NEW MEXICO 88220
Phone (575) 234-3341

SURVEY NO. 7735A

301 SOUTH CANAL
(575) 234-3341

CARLSBAD, NEW MEXICO

Garcia, John A, EMNRD

From: Lance D. Hough <ldh@modrall.com>
Sent: Thursday, April 23, 2020 10:15 AM
To: Garcia, John A, EMNRD
Subject: [EXT] RE: Cases 21076 Colgate Operating, LLC
Attachments: Ex A - Silver Bar 35 Fed Com 133H - Checklist (W3739718x7A92D).PDF; C-102 - SILVER BAR 35 FED STATE COM 133H (W3739157x7A92D).PDF

Good morning John,

I sincerely apologize for the delay, this was a result of a change in the C-102 for the applicable well. Please find attached (1) an executed Exhibit A for Case No 21076 that reflects a corrected SHL and BHL, and (2) an updated C-102 that reflects the corresponding SHL and BHL.

Please do not hesitate to contact me if you have any questions or concerns, or need any other information. My cell is 760-799-4811. Thank you for your follow up and patience.

Sincerely,



Lance D. Hough

Associate

Modrall Sperling | www.modrall.com

P.O. Box 2168 | Albuquerque, NM 87103-2168

500 4th St. NW, Ste. 1000 | Albuquerque, NM 87102

D: 505.848.1826 | O: 505.848.1800

From: Garcia, John A, EMNRD <JohnA.Garcia@state.nm.us>
Sent: Wednesday, April 15, 2020 11:58 AM
To: Lance D. Hough <ldh@modrall.com>
Subject: FW: Cases 21076 Colgate Operating, LLC

EXTERNAL EMAIL: Please do not click any links or open any attachments unless you trust the sender and are expecting this message and know the content is safe.

Lance,

Sorry for the typo it is OCDs **Second** attempt for case 21076 not its third.

Thank you,

John Garcia

Petroleum Specialist

Oil Conservation Division

1220 South St. Francis Drive

Santa Fe, New Mexico 87505
505-476-3441



From: Garcia, John A, EMNRD
Sent: Wednesday, April 15, 2020 11:57 AM
To: Lance D. Hough <ldh@modrall.com>
Subject: FW: Cases 21076 Colgate Operating, LLC

Lance,

The above referenced case(s) is/are administratively incomplete as follows:

1. Exhibit A case 21076 have incorrect SHL and BHL when compared to the C-102.

This is OCD's third request for the information. Please submit the information no later than April 29, 2020. If OCD does not receive the information by the specified date, the case(s) will be dismissed.

Thank you,

Thank you,

John Garcia
Petroleum Specialist
Oil Conservation Division
1220 South St. Francis Drive
Santa Fe, New Mexico 87505
505-476-3441



From: Garcia, John A, EMNRD
Sent: Wednesday, March 4, 2020 1:00 PM

To: 'Lance D. Hough' <ldh@modrall.com>

Subject: Cases 21076 / 21077 Colgate Operating, LLC

Lance,

I am currently reviewing the above mentioned cases I noticed that for both cases the SHL and BHL is inaccurate when compared to the C-102, please mend the checklists and I can continue reviewing.

Thank you,

John Garcia

Petroleum Specialist

Oil Conservation Division

1220 South St. Francis Drive

Santa Fe, New Mexico 87505

505-476-3441



This e-mail may be a confidential attorney-client communication. If you received it in error, please delete it without forwarding it to others and notify the sender of the error.

Garcia, John A, EMNRD

From: Lance D. Hough <ldh@modrall.com>
Sent: Friday, March 6, 2020 12:13 PM
To: Garcia, John A, EMNRD
Cc: Zina Crum
Subject: [EXT] RE: Cases 21076 / 21077 Colgate Operating, LLC
Attachments: No. 21077 - Ex A - Silver Bar 35 Fed Com 134H - Checklist (W3706604x7A92D).PDF

John,

Attached is an updated checklist for Case No. 21077.

After conferring with my client regarding these SHLs and BHLs, I have been advised that there is a slight change in Case No. 21076. I will provide the updated C-102 and updated checklist for Case No. 21076 as soon as possible. Thank you.

Sincerely,



Lance D. Hough

Associate

Modrall Sperling | www.modrall.com

P.O. Box 2168 | Albuquerque, NM 87103-2168

500 4th St. NW, Ste. 1000 | Albuquerque, NM 87102

D: 505.848.1826 | O: 505.848.1800

From: Garcia, John A, EMNRD <JohnA.Garcia@state.nm.us>

Sent: Wednesday, March 4, 2020 1:00 PM

To: Lance D. Hough <ldh@modrall.com>

Subject: Cases 21076 / 21077 Colgate Operating, LLC

EXTERNAL EMAIL: Please do not click any links or open any attachments unless you trust the sender and are expecting this message and know the content is safe.

Lance,

I am currently reviewing the above mentioned cases I noticed that for both cases the SHL and BHL is inaccurate when compared to the C-102, please mend the checklists and I can continue reviewing.

Thank you,

John Garcia

Petroleum Specialist

Oil Conservation Division

1220 South St. Francis Drive

Santa Fe, New Mexico 87505

505-476-3441

