

Additional Information

District I
1625 N. French Dr., Hobbs, NM 88240
Phone: (575) 393-6161 Fax: (575) 393-0720
District II
811 S. First St., Artesia, NM 88210
Phone: (575) 748-1283 Fax: (575) 748-9720
District III
1000 Rio Brazos Road, Aztec, NM 87410
Phone: (505) 334-6178 Fax: (505) 334-6170
District IV
1220 S. St. Francis Dr., Santa Fe, NM 87505
Phone: (505) 476-3460 Fax: (505) 476-3462

State of New Mexico
Energy, Minerals & Natural Resources Department
OIL CONSERVATION DIVISION
1220 South St. Francis Dr.
Santa Fe, NM 87505

Form C-102
Revised August 1, 2011
Submit one copy to appropriate
District Office

☐ AMENDED REPORT

WELL LOCATION AND ACREAGE DEDICATION PLAT

¹ API Number	² Pool Code	³ Pool Name
⁴ Property Code	⁵ Property Name INLAND 26/23 B2PI STATE COM	⁶ Well Number 1H
⁷ OGRID NO.	⁸ Operator Name MEWBOURNE OIL COMPANY	⁹ Elevation 3679'

¹⁰ Surface Location

UL or lot no.	Section	Township	Range	Lot Idn	Feet from the	North/South line	Feet From the	East/West line	County
P	26	21S	34E		205	SOUTH	1220	EAST	LEA

¹¹ Bottom Hole Location If Different From Surface

UL or lot no.	Section	Township	Range	Lot Idn	Feet from the	North/South line	Feet from the	East/West line	County
I	23	21S	34E		2540	SOUTH	500	EAST	LEA
¹² Dedicated Acres	¹³ Joint or Infill	¹⁴ Consolidation Code	¹⁵ Order No.						

No allowable will be assigned to this completion until all interest have been consolidated or a non-standard unit has been approved by the division.

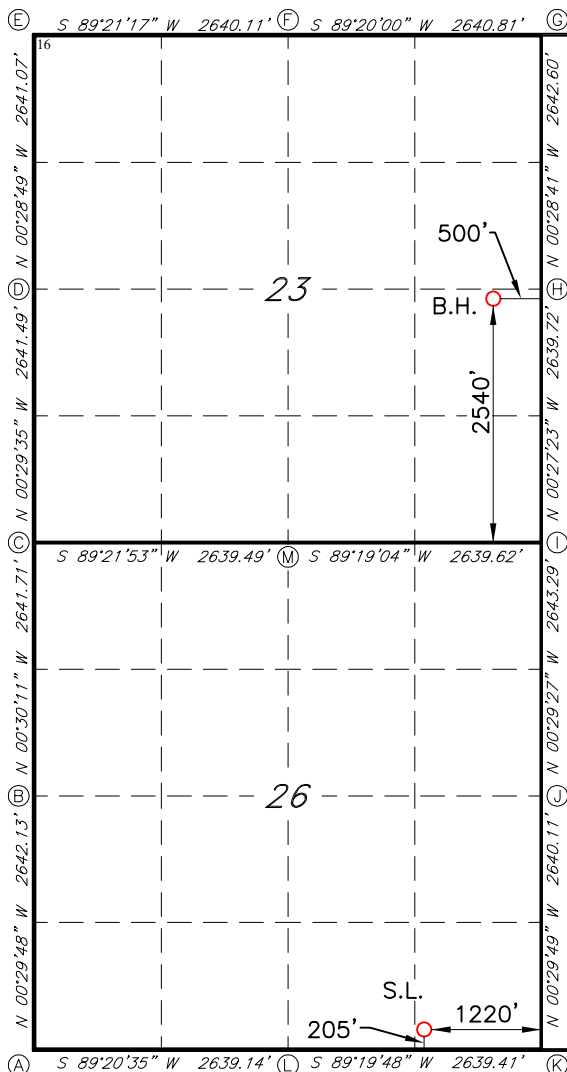

GEODETIC DATA
NAD 83 GRID - NM EAST
SURFACE LOCATION
N 526160.4 - E 818146.8
LAT: 32.4432835° N
LONG: 103.4360376° W
BOTTOM HOLE
N 533785.6 - E 818802.7
LAT: 32.4642259° N
LONG: 103.4337034° W

CORNER DATA
NAD 83 GRID - NM EAST
A: FOUND BRASS CAP "1913"
N 525908.6 - E 814091.1
B: FOUND BRASS CAP "1913"
N 528550.2 - E 814068.2
C: FOUND BRASS CAP "1913"
N 531191.3 - E 814045.0
D: FOUND BRASS CAP "1913"
N 533832.2 - E 814022.3
E: FOUND BRASS CAP "1913"
N 536472.7 - E 814000.1
F: FOUND BRASS CAP "1913"
N 536502.5 - E 816639.6
G: FOUND BRASS CAP "1913"
N 536533.2 - E 819279.7
H: FOUND BRASS CAP "1913"
N 533891.2 - E 819301.8
I: FOUND BRASS CAP "1913"
N 531252.0 - E 819322.8
J: FOUND BRASS CAP "1913"
N 528609.3 - E 819345.4
K: FOUND BRASS CAP "1913"
N 525969.8 - E 819368.3
L: FOUND BRASS CAP "1913"
N 525938.9 - E 816729.6
M: FOUND BRASS CAP "1913"
N 531220.6 - E 816683.8

17 OPERATOR CERTIFICATION

I hereby certify that the information contained herein is true and complete to the best of my knowledge and belief, and that this organization either owns a working interest or unleased mineral interest in the land including the proposed bottom hole location or has a right to drill this well at this location pursuant to a contract with an owner of such a mineral or working interest, or to a voluntary pooling agreement or a compulsory pooling order heretofore entered by the division.

Signature _____ Date _____
Printed Name _____
E-mail Address _____

18 SURVEYOR CERTIFICATION

I hereby certify that the well location shown on this plat was plotted from field notes of actual surveys made by me or under my supervision, and that the same is true and correct to the best of my belief.

1-15-2020

Date of Survey

Signature and Seal of Professional Surveyor

19680

Certificate Number

REV: 4/22/20 BHL

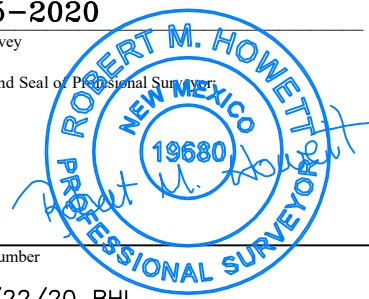

Job No.: **LS1804574R**

Garcia, John A, EMNRD

From: Dana Hardy <dhardy@hinklelawfirm.com>
Sent: Thursday, April 23, 2020 9:52 AM
To: Garcia, John A, EMNRD
Cc: Dana Hardy
Subject: [EXT] RE: Case 21156 / 21157
Attachments: Case 21157 C-102 Updated INLAND 26-23 B2PI STATE COM #1H.pdf

Good morning John,

The SHL locations included in the checklists and well proposal letters for both cases are correct.

I'm attaching an updated C-102 for Case No. 21157 that matches the checklist and well proposal letter.

In Case No. 21156, the difference between the SHL location included in the C-102 and the location in the checklist/well proposal is very minor and resulted from the use of a different rig. The location in the checklist/well proposal is correct.

Please let me know if you have any questions or need any additional information.

Thank you,
Dana



Dana S. Hardy
Partner
Hinkle Shanor LLP
218 Montezuma
Santa Fe, New Mexico 87501
(505) 982-4554 telephone
(505) 982-8623 facsimile
dhardy@hinklelawfirm.com

This message (including attachments) constitutes a confidential attorney-client or is otherwise a confidential communication from the law firm, Hinkle Shanor LLP, that is covered by the Electronic Communications Privacy Act, 18 U.S.C. Sections 2510-2521, and is intended solely for the use of the individual(s) or entity to whom it is addressed. It is not intended for transmission to, or receipt by, any unauthorized person. If you are not the intended recipient or received these documents by mistake or error, please do not read it and immediately notify us by collect telephone call to (505) 982-4554 for instructions on its destruction or return. If you are not the intended recipient, you are hereby notified that any disclosure, copying, distribution, action or reliance upon the contents of the documents is strictly prohibited.

From: Garcia, John A, EMNRD <JohnA.Garcia@state.nm.us>
Sent: Tuesday, April 21, 2020 11:58 AM
To: Dana Hardy <dhardy@hinklelawfirm.com>
Subject: Case 21156 / 21157

Dana,

I am reviewing cases 21156 and 21157 from April 16th. I had the following questions if you could clarify:

1. Case 21156 the Checklist SHL does not match the C-102 but does match the letters to interest owners.
2. Case 21157 the Checklist SHL does not match the C-102 but does match the letters to interest owners.

Thank you,

John Garcia

Petroleum Specialist

Oil Conservation Division

1220 South St. Francis Drive

Santa Fe, New Mexico 87505

505-476-3441

