

**BEFORE THE OIL CONSERVATION DIVISION  
EXAMINER HEARING OCTOBER 08, 2020**

**CASE NOS. 21433-21434**

*GALAPAGOS 14-26 FED COM 211H-213H  
GALAPAGOS 14-26 FED COM 214H-216H*

**EDDY COUNTY, NEW MEXICO**



**STATE OF NEW MEXICO  
ENERGY, MINERALS AND NATURAL RESOURCES DEPARTMENT OIL  
CONSERVATION DIVISION**

**AMENDED APPLICATIONS OF DEVON ENERGY PRODUCTION  
COMPANY, L.P. FOR COMPULSORY POOLING,  
EDDY COUNTY, NEW MEXICO.**

**CASE NOS. 21433 &21434**

**TABLE OF CONTENTS**

<b>1. Devon Exhibit A –</b>	Compulsory Pooling Application Checklists
<b>2. Devon Exhibit B –</b>	Amended Applications of Devon Energy Production Company, L.P. for Compulsory Pooling, Eddy County, New Mexico.
<b>3. Devon Exhibit C –</b>	Affidavit of Katie Dean, Landman
<b>4. Devon Exhibit C-1 –</b>	General Location Map
<b>5. Devon Exhibit C-2 –</b>	Case No. 21433 C-102s
<b>6. Devon Exhibit C-3 –</b>	Case No. 21433 Land Plat/Unit Recap
<b>7. Devon Exhibit C-4 –</b>	Case No. 21434 C-102s
<b>8. Devon Exhibit C-5 –</b>	Case No. 21434 Land Plat/Unit Recap
<b>9. Devon Exhibit C-6 –</b>	Well Proposals/AFE
<b>10. Devon Exhibit C-7 –</b>	Chronology of Contact with Non-Joined Working Interests
<b>11. Devon Exhibit D –</b>	Affidavit of Derek Ohl, Geologist
<b>12. Devon Exhibit D-1 –</b>	Structure Map
<b>13. Devon Exhibit D-2 –</b>	Cross Section Map
<b>14. Devon Exhibit D-3 –</b>	Cross Section
<b>15. Devon Exhibit E –</b>	Notice Affidavit
<b>16. Devon Exhibit F –</b>	Notice of Publication

# COMPULSORY POOLING APPLICATION CHECKLIST

ALL INFORMATION IN THE APPLICATION MUST BE SUPPORTED BY SIGNED AFFIDAVITS

<b>Case: 21433</b>	<b>APPLICANT'S RESPONSE</b>
<b>Date: October 8, 2020</b>	
Applicant	Devon Energy Production Company, L.P.
Designated Operator & OGRID (affiliation if applicable)	<b>6137</b>
Applicant's Counsel:	Holland & Hart LLP
Case Title:	Amended Application of Devon Energy Production Company, L.P. for Compulsory Pooling, Eddy County, New Mexico
Entries of Appearance/Intervenors:	None
Well Family	Galapagos 14-26 Fed Com wells
<b>Formation/Pool</b>	
Formation Name(s) or Vertical Extent:	Bone Spring
Primary Product (Oil or Gas):	Oil
Pooling this vertical extent:	Bone Spring formation
Pool Name and Pool Code:	James Ranch; Bone Spring, East [Pool code 96919]
Well Location Setback Rules:	Statewide setbacks for oil wells
Spacing Unit Size:	960 acres, more or less
<b>Spacing Unit</b>	
Type (Horizontal/Vertical)	Horizontal
Size (Acres)	960 acres, more or less
Building Blocks:	quarter-quarter sections
Orientation:	North-South
Description: TRS/County	W/2 of Sections 14, 23, and 26, Township 23 South, Range 31 East, NMPM, Eddy County, New Mexico
Standard Horizontal Well Spacing Unit (Y/N), If No, describe	Yes
<b>Other Situations</b>	
Depth Severance: Y/N. If yes, description	No
Proximity Tracts: If yes, description	Yes, Galapagos 14-26 Fed Com 212H well will be within 330' of the quarter-quarter line separating the W/2 W/2 and the E/2 W/2 of Sections 14, 23, and 26 to allow inclusion of this acreage into a standard horizontal well spacing unit
Proximity Defining Well: if yes, description	Galapagos 14-26 Fed Com 212H well
Applicant's Ownership in Each Tract	EXHIBIT C-3
<b>Well(s)</b>	

BEFORE THE OIL CONSERVATION DIVISION

Santa Fe, New Mexico

Exhibit No. A

Submitted by: Devon Energy Production Co. L.P.

Hearing Date: October 8, 2020

Case Nos. 21433-21434

Name & API (if assigned), surface and bottom hole location, footages, completion target, orientation, completion status (standard or non-standard)	Add wells as needed
Well #1	<u>Galapagos 14-26 Fed Com 211H Well</u> (API No. 30-015-47287): SHL: 450' FNL and 509' FWL (Unit D) of Section 14, Township 23 South, Range 31 East, BHL: 20' FSL and 550' FWL (Unit M) of Section 26, Township 23 South, Range 31 East, Completion Target: Bone Spring Well Orientation: North to South Completion Location expected to be: Standard
Well #2	<u>Galapagos 14-26 Fed Com 212H Well</u> (API No. 30-015-47295): SHL: 450' FNL and 539' FWL (Unit D) of Section 14, Township 23 South, Range 31 East, BHL: 20' FSL and 1430' FWL (Unit N) of Section 26, Township 23 South, Range 31 East, Completion Target: Bone Spring Well Orientation: North to South Completion Location expected to be: nonstandard/proximity tract well
Well #3	<u>Galapagos 14-26 Fed Com 213H Well</u> (API No. 30-015-47290): SHL: 250' FNL and 2551' FEL (Unit B) of Section 14, Township 23 South, Range 31 East, BHL: 20' FSL and 2310' FWL (Unit N) of Section 26, Township 23 South, Range 31 East, Completion Target: Bone Spring Well Orientation: North to South Completion Location expected to be: Standard
Horizontal Well First and Last Take Points	EXHIBIT C-2
Completion Target (Formation, TVD and MD)	See above and EXHIBIT D-3
<b>AFE Capex and Operating Costs</b>	
Drilling Supervision/Month \$	\$8,000
Production Supervision/Month \$	\$800
Justification for Supervision Costs	Exhibit C
Requested Risk Charge	200%
<b>Notice of Hearing</b>	
Proposed Notice of Hearing	EXHIBIT B
Proof of Mailed Notice of Hearing (20 days before hearing)	EXHIBIT E
Proof of Published Notice of Hearing (10 days before hearing)	EXHIBIT F

<b>Ownership Determination</b>	
Land Ownership Schematic of the Spacing Unit	EXHIBIT C-3
Tract List (including lease numbers and owners)	EXHIBIT C-3
Pooled Parties (including ownership type)	EXHIBIT C-3
Unlocatable Parties to be Pooled	N/A
Ownership Depth Severance (including percentage above & below)	N/A
<b>Joinder</b>	
Sample Copy of Proposal Letter	EXHIBIT C-6
List of Interest Owners (ie Exhibit A of JOA)	EXHIBIT C-3
Chronology of Contact with Non-Joined Working Interests	EXHIBIT C-7
Overhead Rates In Proposal Letter	EXHIBIT C-6
Cost Estimate to Drill and Complete	EXHIBIT C-6
Cost Estimate to Equip Well	EXHIBIT C-6
Cost Estimate for Production Facilities	EXHIBIT C-6
<b>Geology</b>	
Summary (including special considerations)	EXHIBIT D
Spacing Unit Schematic	EXHIBIT D-1
Gunbarrel/Lateral Trajectory Schematic	EXHIBIT D-1
Well Orientation (with rationale)	EXHIBIT D-1
Target Formation	EXHIBIT D-3
HSU Cross Section	EXHIBIT D-3
Depth Severance Discussion	N/A
<b>Forms, Figures and Tables</b>	
C-102	EXHIBIT C-2
Tracts	EXHIBIT C-3
Summary of Interests, Unit Recapitulation (Tracts)	EXHIBIT C-3
General Location Map (including basin)	EXHIBIT C-1
Well Bore Location Map	EXHIBIT C-1
Structure Contour Map - Subsea Depth	EXHIBIT D-1
Cross Section Location Map (including wells)	EXHIBIT D-2
Cross Section (including Landing Zone)	EXHIBIT D-3
<b>Additional Information</b>	
Special Provisions/Stipulations	N/A
<b>CERTIFICATION: I hereby certify that the information provided in this checklist is complete and accurate.</b>	
<b>Printed Name</b> (Attorney or Party Representative):	Kaitlyn A. Luck
<b>Signed Name</b> (Attorney or Party Representative):	
<b>Date:</b>	7-Oct-20

# COMPULSORY POOLING APPLICATION CHECKLIST

**ALL INFORMATION IN THE APPLICATION MUST BE SUPPORTED BY SIGNED AFFIDAVITS**

<b>Case: 21434</b>	<b>APPLICANT'S RESPONSE</b>
<b>Date: October 8, 2020</b>	
Applicant	Devon Energy Production Company, L.P.
Designated Operator & OGRID (affiliation if applicable)	<b>6137</b>
Applicant's Counsel:	Holland & Hart LLP
Case Title:	Amended Application of Devon Energy Production Company, L.P. for Compulsory Pooling, Eddy County, New Mexico
Entries of Appearance/Intervenors:	None
Well Family	Galapagos 14-26 Fed Com wells
<b>Formation/Pool</b>	
Formation Name(s) or Vertical Extent:	Bone Spring
Primary Product (Oil or Gas):	Oil
Pooling this vertical extent:	Bone Spring formation
Pool Name and Pool Code:	James Ranch; Bone Spring, East [Pool code 96919]
Well Location Setback Rules:	Statewide setbacks for oil wells
Spacing Unit Size:	960 acres, more or less
<b>Spacing Unit</b>	
Type (Horizontal/Vertical)	Horizontal
Size (Acres)	960 acres, more or less
Building Blocks:	quarter-quarter sections
Orientation:	North-South
Description: TRS/County	E/2 of Sections 14, 23, and 26, Township 23 South, Range 31 East, NMPM, Eddy County, New Mexico
Standard Horizontal Well Spacing Unit (Y/N), If No, describe	Yes
<b>Other Situations</b>	
Depth Severance: Y/N. If yes, description	No
Proximity Tracts: If yes, description	Yes, Galapagos 14-26 Fed Com 215H well will be within 330' of the quarter-quarter line separating the E/2 E/2 and the W/2 E/2 of Sections 14, 23, and 26 to allow inclusion of this acreage into a standard horizontal well spacing unit
Proximity Defining Well: if yes, description	Galapagos 14-26 Fed Com 215H well
Applicant's Ownership in Each Tract	EXHIBIT C-5
<b>Well(s)</b>	

Name & API (if assigned), surface and bottom hole location, footages, completion target, orientation, completion status (standard or non-standard)	Add wells as needed
Well #1	<b>Galapagos 14-26 Fed Com 214H Well</b> (API No. 30-015-47289): SHL: 250' FNL and 2521' FEL (Unit B) of Section 14, Township 23 South, Range 31 East, BHL: 20' FSL and 2090' FEL (Unit O) of Section 26, Township 23 South, Range 31 East, Completion Target: Bone Spring Well Orientation: North to South Completion Location expected to be: Standard
Well #2	<b>Galapagos 14-26 Fed Com 215H Well</b> (API No. 30-015-47291): SHL: 250' FNL and 761' FEL (Unit A) of Section 14, Township 23 South, Range 31 East, BHL: 20' FSL and 1210' FEL (Unit P) of Section 26, Township 23 South, Range 31 East, Completion Target: Bone Spring Well Orientation: North to South Completion Location expected to be: nonstandard/proximity tract well
Well #3	<b>Galapagos 14-26 Fed Com 216H Well</b> (API No. 30-015-47288): SHL: 250' FNL and 731' FEL (Unit A) of Section 14, Township 23 South, Range 31 East, BHL: 20' FSL and 330' FEL (Unit P) of Section 26, Township 23 South, Range 31 East, Completion Target: Bone Spring Well Orientation: North to South Completion Location expected to be: Standard
Horizontal Well First and Last Take Points	EXHIBIT C-4
Completion Target (Formation, TVD and MD)	See above and EXHIBIT D-3
<b>AFE Capex and Operating Costs</b>	
Drilling Supervision/Month \$	\$8,000
Production Supervision/Month \$	\$800
Justification for Supervision Costs	Exhibit C
Requested Risk Charge	200%
<b>Notice of Hearing</b>	
Proposed Notice of Hearing	EXHIBIT B
Proof of Mailed Notice of Hearing (20 days before hearing)	EXHIBIT E
Proof of Published Notice of Hearing (10 days before hearing)	EXHIBIT F

<b>Ownership Determination</b>	
Land Ownership Schematic of the Spacing Unit	EXHIBIT C-5
Tract List (including lease numbers and owners)	EXHIBIT C-5
Pooled Parties (including ownership type)	EXHIBIT C-5
Unlocatable Parties to be Pooled	N/A
Ownership Depth Severance (including percentage above & below)	N/A
<b>Joinder</b>	
Sample Copy of Proposal Letter	EXHIBIT C-6
List of Interest Owners (ie Exhibit A of JOA)	EXHIBIT C-5
Chronology of Contact with Non-Joined Working Interests	EXHIBIT C-7
Overhead Rates In Proposal Letter	EXHIBIT C-6
Cost Estimate to Drill and Complete	EXHIBIT C-6
Cost Estimate to Equip Well	EXHIBIT C-6
Cost Estimate for Production Facilities	EXHIBIT C-6
<b>Geology</b>	
Summary (including special considerations)	EXHIBIT D
Spacing Unit Schematic	EXHIBIT D-1
Gunbarrel/Lateral Trajectory Schematic	EXHIBIT D-1
Well Orientation (with rationale)	EXHIBIT D-1
Target Formation	EXHIBIT D-3
HSU Cross Section	EXHIBIT D-3
Depth Severance Discussion	N/A
<b>Forms, Figures and Tables</b>	
C-102	EXHIBIT C-4
Tracts	EXHIBIT C-5
Summary of Interests, Unit Recapitulation (Tracts)	EXHIBIT C-5
General Location Map (including basin)	EXHIBIT C-1
Well Bore Location Map	EXHIBIT C-1
Structure Contour Map - Subsea Depth	EXHIBIT D-1
Cross Section Location Map (including wells)	EXHIBIT D-2
Cross Section (including Landing Zone)	EXHIBIT D-3
<b>Additional Information</b>	
Special Provisions/Stipulations	N/A
<b>CERTIFICATION: I hereby certify that the information provided in this checklist is complete and accurate.</b>	
<b>Printed Name</b> (Attorney or Party Representative):	Kaitlyn A. Luck
<b>Signed Name</b> (Attorney or Party Representative):	
<b>Date:</b>	7-Oct-20

**STATE OF NEW MEXICO  
DEPARTMENT OF ENERGY, MINERALS AND NATURAL RESOURCES  
OIL CONSERVATION DIVISION**

**AMENDED APPLICATION OF DEVON ENERGY  
PRODUCTION COMPANY, L.P.  
FOR COMPULSORY POOLING,  
EDDY COUNTY, NEW MEXICO.**

**CASE NO. 21433**

**AMENDED APPLICATION**

Devon Energy Production Company, L.P. ("Devon" or "Applicant") (OGRID No. 6137), through its undersigned attorneys, hereby files this amended application with the Oil Conservation Division pursuant to the provisions of NMSA 1978, § 70-2-17, for an order pooling all uncommitted interests in Bone Spring formation underlying a 960-acre standard horizontal spacing unit comprised of the W/2 of Sections 14, 23, and 26, Township 23 South, Range 31 East, NMPM, Eddy County, New Mexico. In support of this application, Devon states:

1. Applicant is a working interest owner in the proposed horizontal spacing unit and has the right to drill thereon.

2. Applicant seeks to dedicate the above-referenced horizontal spacing unit to the following proposed initial:

- a. **Galapagos 14-26 Fed Com 211H well** to be horizontally drilled from a surface hole location in the NW/4 NW/4 (Unit D) of Section 14 to a bottom hole location in the SW/4 SW/4 (Unit M) of Section 26;
- b. **Galapagos 14-26 Fed Com 212H well** to be horizontally drilled from a surface hole location in the NW/4 NW/4 (Unit D) of Section 14 to a bottom hole location in the SE/4 SW/4 (Unit N) of Section 26; and

**BEFORE THE OIL CONSERVATION DIVISION  
Santa Fe, New Mexico**

**Exhibit No. B**

Submitted by: **Devon Energy Production Co. L.P.**

Hearing Date: October 8, 2020

Case Nos. 21433-21434

- c. **Galapagos 14-26 Fed Com 213H well** to be horizontally drilled from a surface hole location in the NE/4 NW/4 (Unit B) of Section 14 to a bottom hole location in the SE/4 SW/4 (Unit N) of Section 26.

3. The completed interval for the proposed **Galapagos 14-26 Fed Com 212H well** will be within 330' of the quarter-quarter line separating the W/2 W/2 and the E/2 W/2 of Sections 14, 23, and 26 to allow inclusion of this acreage into a standard horizontal well spacing unit.

4. Applicant has sought and been unable to obtain voluntary agreement for the development of these lands from all the interest owners in the subject spacing unit.

5. The pooling of interests in the proposed horizontal well spacing unit will avoid the drilling of unnecessary wells, will prevent waste, and will protect correlative rights.

6. In order to permit Applicant to obtain its just and fair share of the oil and gas underlying the subject lands, all uncommitted interests in this horizontal spacing unit should be pooled and Applicant should be designated the operator of the proposed horizontal wells and spacing unit.

WHEREFORE, Applicant requests that this amended application be set for hearing before an Examiner of the Oil Conservation Division on October 8, 2020, and, after notice and hearing as required by law, the Division enter an order:

- A. Pooling all uncommitted interests in the Bone Spring formation underlying the proposed horizontal spacing unit;
- B. Approving the initial wells in the horizontal well spacing unit;
- C. Designating Applicant as the operator of the horizontal spacing unit and the wells to be drilled thereon;

- D. Authorizing Applicant to recover its costs of drilling, equipping and completing the wells;
- E. Approving the actual operating charges and costs of supervision while drilling and after completion, together with a provision adjusting the rates pursuant to the COPAS accounting procedures; and
- F. Imposing a 200% charge for the risk assumed by Applicant in drilling and completing the well against any working interest owner who does not voluntarily participate in the drilling of the well.

Respectfully submitted,

HOLLAND & HART LLP

By. 

Michael H. Feldewert  
Adam G. Rankin  
Julia Broggi  
Kaitlyn A. Luck  
Post Office Box 2208  
Santa Fe, New Mexico 87504-2208  
(505) 988-4421  
(505) 983-6043 Facsimile  
Email: [mfeldewert@hollandhart.com](mailto:mfeldewert@hollandhart.com)  
Email: [agrankin@hollandhart.com](mailto:agrankin@hollandhart.com)  
Email: [jbroggi@hollandhart.com](mailto:jbroggi@hollandhart.com)  
Email: [kaluck@hollandhart.com](mailto:kaluck@hollandhart.com)

**ATTORNEYS FOR DEVON ENERGY PRODUCTION  
COMPANY, L.P.**

**STATE OF NEW MEXICO  
DEPARTMENT OF ENERGY, MINERALS AND NATURAL RESOURCES  
OIL CONSERVATION DIVISION**

**AMENDED APPLICATION OF DEVON ENERGY  
PRODUCTION COMPANY, L.P.  
FOR COMPULSORY POOLING,  
EDDY COUNTY, NEW MEXICO.**

**CASE NO. 21434**

**AMENDED APPLICATION**

Devon Energy Production Company, L.P. ("Devon" or "Applicant") (OGRID No. 6137), through its undersigned attorneys, hereby files this amended application with the Oil Conservation Division pursuant to the provisions of NMSA 1978, § 70-2-17, for an order pooling all uncommitted interests in Bone Spring formation underlying a 960-acre standard horizontal spacing unit comprised of the E/2 of Sections 14, 23, and 26, Township 23 South, Range 31 East, NMPM, Eddy County, New Mexico. In support of this application, Devon states:

1. Applicant is a working interest owner in the proposed horizontal spacing unit and has the right to drill thereon.
2. Applicant seeks to dedicate the above-referenced horizontal spacing unit to the following proposed initial:
  - a. **Galapagos 14-26 Fed Com 214H well** to be horizontally drilled from a surface hole location in the NW/4 NE/4 (Unit B) of Section 14 to a bottom hole location in the SW/4 SE/4 (Unit O) of Section 26;
  - b. **Galapagos 14-26 Fed Com 215H well** to be horizontally drilled from a surface hole location in the NE/4 NE/4 (Unit A) of Section 14 to a bottom hole location in the SE/4 SE/4 (Unit P) of Section 26; and

- c. **Galapagos 14-26 Fed Com 216H well** to be horizontally drilled from a surface hole location in the NE/4 NE/4 (Unit A) of Section 14 to a bottom hole location in the SE/4 SE/4 (Unit P) of Section 26.

3. The completed interval for the proposed **Galapagos 14-26 Fed Com 215H well** will be within 330' of the quarter-quarter line separating the E/2 E/2 and the W/2 E/2 of Sections 14, 23, and 26 to allow inclusion of this acreage into a standard horizontal well spacing unit.

4. Applicant has sought and been unable to obtain voluntary agreement for the development of these lands from all the interest owners in the subject spacing unit.

5. The pooling of interests in the proposed horizontal well spacing unit will avoid the drilling of unnecessary wells, will prevent waste, and will protect correlative rights.

6. In order to permit Applicant to obtain it's just and fair share of the oil and gas underlying the subject lands, all uncommitted interests in this horizontal spacing unit should be pooled and Applicant should be designated the operator of the proposed horizontal wells and spacing unit.

WHEREFORE, Applicant requests that this amended application be set for hearing before an Examiner of the Oil Conservation Division on October 8, 2020, and, after notice and hearing as required by law, the Division enter an order:

- A. Pooling all uncommitted interests in the Bone Spring formation underlying the proposed horizontal spacing unit;
- B. Approving the initial wells in the horizontal well spacing unit;
- C. Designating Applicant as the operator of the horizontal spacing unit and the wells to be drilled thereon;

- D. Authorizing Applicant to recover its costs of drilling, equipping and completing the wells;
- E. Approving the actual operating charges and costs of supervision while drilling and after completion, together with a provision adjusting the rates pursuant to the COPAS accounting procedures; and
- F. Imposing a 200% charge for the risk assumed by Applicant in drilling and completing the well against any working interest owner who does not voluntarily participate in the drilling of the well.

Respectfully submitted,

HOLLAND & HART LLP

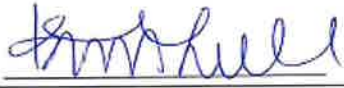
By: 

Michael H. Feldewert

Adam G. Rankin

Julia Broggi

Kaitlyn A. Luck

Post Office Box 2208

Santa Fe, New Mexico 87504-2208

(505) 988-4421

(505) 983-6043 Facsimile

Email: [mfeldewert@hollandhart.com](mailto:mfeldewert@hollandhart.com)

Email: [agrankin@hollandhart.com](mailto:agrankin@hollandhart.com)

Email: [jbroggi@hollandhart.com](mailto:jbroggi@hollandhart.com)

Email: [kaluck@hollandhart.com](mailto:kaluck@hollandhart.com)

**ATTORNEYS FOR DEVON ENERGY PRODUCTION  
COMPANY, L.P.**

**STATE OF NEW MEXICO  
ENERGY, MINERALS AND NATURAL RESOURCES DEPARTMENT OIL  
CONSERVATION DIVISION**

**AMENDED APPLICATIONS OF DEVON ENERGY PRODUCTION  
COMPANY, L.P. FOR COMPULSORY POOLING,  
EDDY COUNTY, NEW MEXICO.**

**CASE NOS. 21433 & 21434**

**AFFIDAVIT OF KATIE DEAN  
IN SUPPORT OF CASE NOS. 21433 & 21434**

Katie Dean, of lawful age and being first duly sworn, declares as follows:

1. My name is Katie Dean, and I am a Landman with Devon Energy Production Company, L.P. ("Devon").
2. I have previously testified before the New Mexico Oil Conservation Division as an expert witness in petroleum land matters, and my credentials have been accepted and made a matter of public record.
3. I am familiar with the amended applications filed by Devon in these cases and the status of the lands in the subject area. None of the mineral owners to be pooled in **Case Nos. 21433** and **21434** have expressed opposition to this proceeding, so I do not expect any opposition at the hearing.
4. **Devon Exhibit C-1** is a general location map outlining the units being pooled in **Case Nos. 21433** and **21434**. The acreage is comprised of federal lands.
5. In **Case No. 21433**, Devon seeks an order pooling all uncommitted interests in the Bone Spring formation underlying a 960-acre standard horizontal spacing unit comprised of the W/2 of Sections 14, 23, and 26, Township 23 South, Range 31 East, NMPM, Eddy County, New Mexico.
6. Devon seeks to dedicate this horizontal spacing unit to the following proposed initial wells:

**BEFORE THE OIL CONSERVATION DIVISION**  
Santa Fe, New Mexico  
**Exhibit No. C**  
Submitted by: **Devon Energy Production Co. L.P.**  
Hearing Date: October 8, 2020  
Case Nos. 21433-21434

- a. **Galapagos 14-26 Fed Com 211H well** (API No. 30-015-47287) to be horizontally drilled from a surface hole location in the NW/4 NW/4 (Unit D) of Section 14 to a bottom hole location in the SW/4 SW/4 (Unit M) of Section 26;
    - b. **Galapagos 14-26 Fed Com 212H well** (API No. 30-015-47295) to be horizontally drilled from a surface hole location in the NW/4 NW/4 (Unit D) of Section 14 to a bottom hole location in the SE/4 SW/4 (Unit N) of Section 26; and
    - c. **Galapagos 14-26 Fed Com 213H well** (API No. 30-015-47290) to be horizontally drilled from a surface hole location in the NE/4 NW/4 (Unit B) of Section 14 to a bottom hole location in the SE/4 SW/4 (Unit N) of Section 26.
  7. **Devon Exhibit C-2** contains the Form C-102s for these wells that are located in the James Ranch; Bone Spring, East Pool (Pool code 96919).
  8. The completed interval for the proposed **Galapagos 14-26 Fed Com 212H well** will be within 330' of the quarter-quarter line separating the W/2 W/2 and the E/2 W/2 of Sections 14, 23, and 26 to allow inclusion of this acreage into a standard horizontal well spacing unit.
  9. **Devon Exhibit C-3** identifies the tracts of land comprising the proposed spacing unit in **Case No. 21433**. Exhibit C-3 also identifies the interest ownership by tract and ultimately by spacing unit. Devon is seeking to pool the working interest owners and overriding royalty interest owners highlighted on the exhibit.
  10. In **Case No. 21434**, Devon seeks an order pooling all uncommitted interests in the Bone Spring formation underlying a standard 960-acre standard horizontal spacing unit comprised of the E/2 of Sections 14, 23, and 26, Township 23 South, Range 31 East, NMPM, Eddy County, New Mexico.
- Devon seeks to dedicate this horizontal spacing unit to the following proposed initial wells:

- a. **Galapagos 14-26 Fed Com 214H well** (API No. 30-015-47289) to be horizontally drilled from a surface hole location in the NW/4 NE/4 (Unit B) of Section 14 to a bottom hole location in the SW/4 SE/4 (Unit O) of Section 26;
  - b. **Galapagos 14-26 Fed Com 215H well** (API No. 30-015-47291) to be horizontally drilled from a surface hole location in the NE/4 NE/4 (Unit A) of Section 14 to a bottom hole location in the SE/4 SE/4 (Unit P) of Section 26; and
  - c. **Galapagos 14-26 Fed Com 216H well** (API No. 30-015-47288) to be horizontally drilled from a surface hole location in the NE/4 NE/4 (Unit A) of Section 14 to a bottom hole location in the SE/4 SE/4 (Unit P) of Section 26.
11. **Devon Exhibit C-4** contains the Form C-102s for these wells that are located in the James Ranch; Bone Spring, East Pool (Pool code 96919).
12. The completed interval for the proposed **Galapagos 14-26 Fed Com 215H well** will be within 330' of the quarter-quarter line separating the E/2 E/2 and the W/2 E/2 of Sections 14, 23, and 26 to allow inclusion of this acreage into a standard horizontal well spacing unit.
13. **Devon Exhibit C-5** identifies the tracts of land comprising the proposed spacing unit in **Case No. 21434**. Exhibit C-5 also identifies the interest ownership by tract and ultimately by spacing unit. Devon is seeking to pool each of the working interest owners and overriding royalty interest owners highlighted on the exhibit.
14. No ownership depth severances exist within these proposed spacing units, and there are no unleased mineral interests in the subject acreage.
15. Devon sent well proposal letters, together with corresponding AFEs, to the working interest owners in **Case Nos. 21433 and 21434**. The costs reflected in the AFEs are consistent with what other operators have incurred for drilling similar horizontal wells in the area. A copy of the well proposal letters, along with the AFE, is attached hereto as **Devon Exhibit C-6**.

16. Devon seeks approved overhead and administrative rates for the proposed wells at \$8,000 per month while drilling and \$800 per month while producing. These rates are consistent with what other operators are charging in this area for similar wells.

17. Devon has been able to locate contact information for all parties it seeks to pool and has undertaken good faith efforts to reach an agreement with the uncommitted interest owners.

18. In my opinion, Devon has made good faith efforts to reach agreement with the parties it is seeking to pool in both **Case Nos. 21433 and 21434**. If Devon reaches an agreement with any of the pooled parties before the Division enters any order, I will let the Division know that Devon is no longer seeking to pool that party.

19. I provided the law firm of Holland & Hart LLP a list of names and addresses for the uncommitted interest owners shown on **Exhibits C-3 and Exhibit C-5**. In compiling these addresses, Devon conducted a diligent search of all public records in the county where the wells are located and of phone directories, including computer searches. All interest owners were locatable.

20. **Devon Exhibit C-7** contains a chronology of the contacts with the uncommitted mineral owners Devon was able to locate. Devon has made a good faith effort to obtain voluntary joinder of these owners in the proposed wells.

21. **Devon Exhibits C-1 through C-7** were either prepared by me or compiled under my direction and supervision.

FURTHER AFFIANT SAYETH NOT

Katie Dean

Katie Dean

STATE OF OKLAHOMA )

COUNTY OF Oklahoma )

SUBSCRIBED and SWORN to before me this 6th day of October 2020 by  
Katie Dean.



Laurel J. Manovsky

My Commission Expires:

6-1-2021

## General Location Map

Galapagos 14-26 Fed Com 211H, 212H, 213H, 214H, 215H & 216H  
E/2 and W/2 of Sections 14, 23 and 26-23S-31E, Lea County, NM

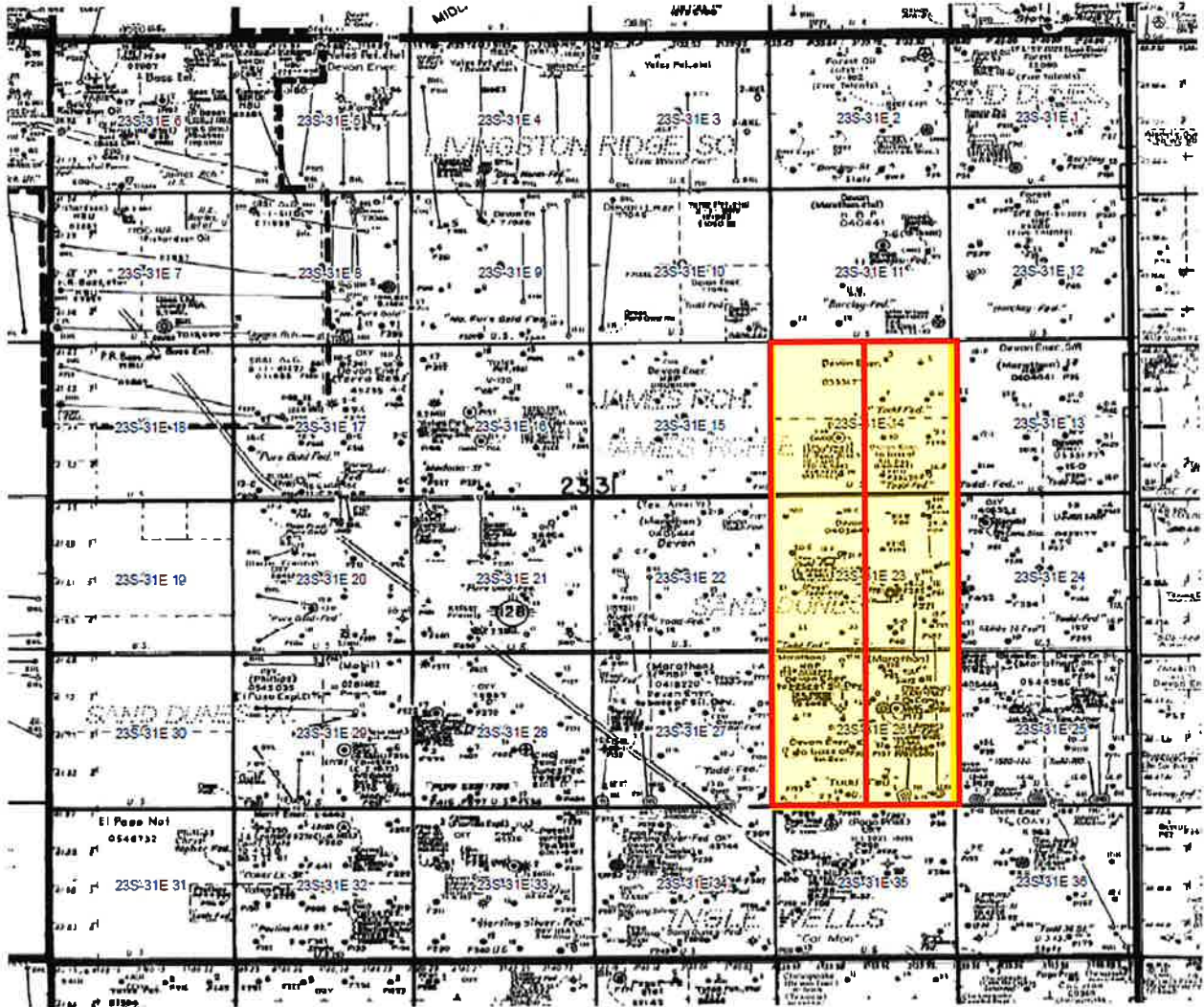

15529619\_v1

BEFORE THE OIL CONSERVATION DIVISION

Santa Fe, New Mexico

Exhibit No. C1

Submitted by: Devon Energy Production Co. L.P.

Hearing Date: October 8, 2020

Case Nos. 21433-21434

District I  
1625 N. French Dr., Hobbs, NM 88240  
Phone: (575) 393-6161 Fax: (575) 393-0720  
District II  
811 S. First St., Artesia, NM 88210  
Phone: (575) 748-1283 Fax: (575) 748-9720  
District III  
1000 Rio Brazos Road, Aztec, NM 87410  
Phone: (505) 334-6178 Fax: (505) 334-6170  
District IV  
1220 S. St. Francis Dr., Santa Fe, NM 87505  
Phone: (505) 476-3460 Fax: (505) 476-3462

State of New Mexico  
Energy, Minerals & Natural Resources Department  
OIL CONSERVATION DIVISION  
1220 South St. Francis Dr.  
Santa Fe, NM 87505

Form C-102  
Revised August 1, 2011  
Submit one copy to appropriate  
District Office  
☐ AMENDED REPORT

WELL LOCATION AND ACREAGE DEDICATION PLAT

<sup>1</sup> API Number	<sup>2</sup> Pool Code 96919	<sup>3</sup> Pool Name James Ranch Bone Spring, East
<sup>4</sup> Property Code	<sup>5</sup> Property Name GALAPAGOS 14-26 FED COM	<sup>6</sup> Well Number 211H
<sup>7</sup> OGRID No. 6137	<sup>8</sup> Operator Name DEVON ENERGY PRODUCTION COMPANY, L.P.	<sup>9</sup> Elevation 3432.5

<sup>10</sup> Surface Location

UL or lot no.	Section	Township	Range	Lot Idn	Feet from the	North/South line	Feet from the	East/West line	County
D	14	23 S	31 E		450	NORTH	509	WEST	EDDY

<sup>11</sup> Bottom Hole Location If Different From Surface

UL or lot no.	Section	Township	Range	Lot Idn	Feet from the	North/South line	Feet from the	East/West line	County
M	26	23 S	31 E		20	SOUTH	550	WEST	EDDY

<sup>12</sup> Dedicated Acres 960	<sup>13</sup> Joint or Infill	<sup>14</sup> Consolidation Code	<sup>15</sup> Order No.
--------------------------------------	-------------------------------	----------------------------------	-------------------------

No allowable will be assigned to this completion until all interests have been consolidated or a non-standard unit has been approved by the division.

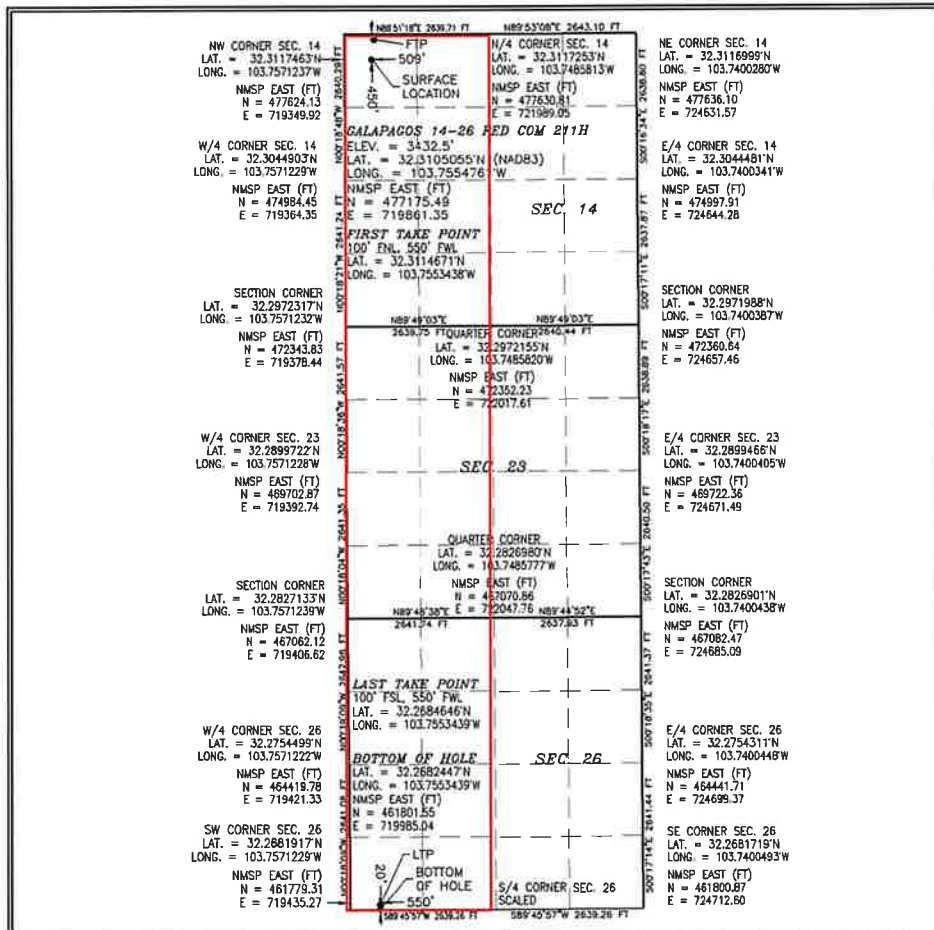

<sup>17</sup> OPERATOR CERTIFICATION

I hereby certify that the information contained herein is true and complete to the best of my knowledge and belief, and that this organization either owns a working interest or unleased mineral interest in the land including the proposed bottom hole location or has a right to drill this well at this location pursuant to a contract with an owner of such a mineral or working interest, or to a voluntary pooling agreement or a compulsory pooling order heretofore entered

division.  
Signature: *Jenny Harms* Date: 2-19-2020

Signature: JENNY HARMS  
Printed Name: JENNY HARMS

E-mail Address: JENNY.HARMS@DVN.COM

<sup>18</sup> SURVEYOR CERTIFICATION

I hereby certify that the well location shown on this plat was plotted from field notes of actual surveys made by me or under my supervision, and that the same is true and correct to the best of my belief.

Date of Survey: JANUARY 13, 2020

Signature and Seal of Professional Surveyor: *[Signature]*  
Certificate Number: 12797  
Survey No. 7895

BEFORE THE OIL CONSERVATION DIVISION

Santa Fe, New Mexico

Exhibit No. C2

Submitted by: Devon Energy Production Co. L.P.

Hearing Date: October 8, 2020

Case Nos. 21433-21434

District I  
1625 N. French Dr., Hobbs, NM 88240  
Phone: (575) 393-6161 Fax: (575) 393-0720  
District II  
811 S. First St., Artesia, NM 88210  
Phone: (575) 748-1283 Fax: (575) 748-9720  
District III  
1000 Rio Brazos Road, Aztec, NM 87410  
Phone: (505) 334-6178 Fax: (505) 334-6170  
District IV  
1220 S. St. Francis Dr., Santa Fe, NM 87505  
Phone: (505) 476-3460 Fax: (505) 476-3462

State of New Mexico  
Energy, Minerals & Natural Resources Department  
OIL CONSERVATION DIVISION  
1220 South St. Francis Dr.  
Santa Fe, NM 87505

Form C-102  
Revised August 1, 2011  
Submit one copy to appropriate  
District Office  
☐ AMENDED REPORT

WELL LOCATION AND ACREAGE DEDICATION PLAT

<sup>1</sup> API Number	<sup>2</sup> Pool Code 96919	<sup>3</sup> Pool Name James Ranch Bone Spring, East
<sup>4</sup> Property Code	<sup>5</sup> Property Name GALAPAGOS 14-26 FED COM	<sup>6</sup> Well Number 212H
<sup>7</sup> OGRID No. 6137	<sup>8</sup> Operator Name DEVON ENERGY PRODUCTION COMPANY, L.P.	<sup>9</sup> Elevation 3433.4

<sup>10</sup> Surface Location

UL or lot no.	Section	Township	Range	Lot Idn	Feet from the	North/South line	Feet from the	East/West line	County
D	14	23 S	31 E		450	NORTH	539	WEST	EDDY

<sup>11</sup> Bottom Hole Location If Different From Surface

UL or lot no.	Section	Township	Range	Lot Idn	Feet from the	North/South line	Feet from the	East/West line	County
N	26	23 S	31 E		20	SOUTH	1430	WEST	EDDY

<sup>12</sup> Dedicated Acres 960	<sup>13</sup> Joint or Infill	<sup>14</sup> Consolidation Code	<sup>15</sup> Order No.
--------------------------------------	-------------------------------	----------------------------------	-------------------------

No allowable will be assigned to this completion until all interests have been consolidated or a non-standard unit has been approved by the division.

	<p><b><sup>17</sup> OPERATOR CERTIFICATION</b></p> <p>I hereby certify that the information contained herein is true and complete to the best of my knowledge and belief, and that this organization either owns a working interest or unleased mineral interest in the land including the proposed bottom hole location or has a right to drill this well at this location pursuant to a contract with an owner of such a mineral or working interest, or to a voluntary pooling agreement or a compulsory pooling order heretofore entered in the division.</p> <p><i>Jenny Harms</i> <b>2-19-2020</b> Signature Date</p> <p><b>JENNY HARMS</b> Printed Name</p> <p><b>JENNY.HARMS@DVN.COM</b> E-mail Address</p>
	<p><b><sup>18</sup> SURVEYOR CERTIFICATION</b></p> <p>I hereby certify that the well location shown on this plat was plotted from field notes of actual surveys made by me or under my supervision, and that the same is true and correct to the best of my belief.</p> <p><b>JANUARY 13, 2020</b> Date of Survey</p> <p><i>[Signature]</i> Signature and Seal of Professional Surveyor:</p> <p>Certificate Number: <b>12797</b> Professional Surveyor No. <b>7896</b></p>

District I  
1625 N. French Dr., Hobbs, NM 88240  
Phone: (575) 393-6161 Fax: (575) 393-0720  
District II  
811 S. First St., Artesia, NM 88210  
Phone: (575) 748-1283 Fax: (575) 748-9720  
District III  
1000 Rio Brazos Road, Aztec, NM 87410  
Phone: (505) 334-6178 Fax: (505) 334-6170  
District IV  
1220 S. St. Francis Dr., Santa Fe, NM 87505  
Phone: (505) 476-3460 Fax: (505) 476-3462

State of New Mexico  
Energy, Minerals & Natural Resources Department  
OIL CONSERVATION DIVISION  
1220 South St. Francis Dr.  
Santa Fe, NM 87505

Form C-102  
Revised August 1, 2011  
Submit one copy to appropriate  
District Office

☐ AMENDED REPORT

WELL LOCATION AND ACREAGE DEDICATION PLAT

<sup>1</sup> API Number		<sup>2</sup> Pool Code 96919		<sup>3</sup> Pool Name James Ranch Bone Spring, East					
<sup>4</sup> Property Code		<sup>5</sup> Property Name GALAPAGOS 14-26 FED COM			<sup>6</sup> Well Number 213H				
<sup>7</sup> OGRID No. 6137		<sup>8</sup> Operator Name DEVON ENERGY PRODUCTION COMPANY, L.P.			<sup>9</sup> Elevation 3473.5				
<sup>10</sup> Surface Location									
UL or lot no. B	Section 14	Township 23 S	Range 31 E	Lot Idn	Feet from the 250	North/South line NORTH	Feet from the 2551	East/West line EAST	County EDDY
<sup>11</sup> Bottom Hole Location If Different From Surface									
UL or lot no. N	Section 26	Township 23 S	Range 31 E	Lot Idn	Feet from the 20	North/South line SOUTH	Feet from the 2310	East/West line WEST	County EDDY
<sup>12</sup> Dedicated Acres 960		<sup>13</sup> Joint or Infill		<sup>14</sup> Consolidation Code		<sup>15</sup> Order No.			

No allowable will be assigned to this completion until all interests have been consolidated or a non-standard unit has been approved by the division.

<sup>17</sup> OPERATOR CERTIFICATION	
I hereby certify that the information contained herein is true and complete to the best of my knowledge and belief, and that this organization either owns a working interest or unleased mineral interest in the land including the proposed bottom hole location or has a right to drill this well at this location pursuant to a contract with an owner of such a mineral or working interest, or to a voluntary pooling agreement or a compulsory pooling order heretofore entered by the division.	
Signature <i>Jenny Harms</i>	Date 2-19-2020
JENNY HARMS	
Printed Name	
JENNY.HARMS@DVN.COM	
E-mail Address	
<sup>18</sup> SURVEYOR CERTIFICATION	
I hereby certify that the well location shown on this plat was plotted from field notes of actual surveys made by me or under my supervision, and that the same is true and correct to the best of my belief.	
JANUARY 13, 2020	
Date of Survey	
Signature and Seal of Professional Surveyor <i>[Signature]</i>	
Certificate Number: PLS 12797	
SURVEY NO. 7897	

Map details: NW CORNER SEC. 14 LAT. = 32.3117463N LONG. = 103.751237W NMSP EAST (FT) N = 477624.13 E = 719349.02 W/4 CORNER SEC. 14 LAT. = 32.3044802N LONG. = 103.751229W NMSP EAST (FT) N = 474984.45 E = 719364.35 SECTION CORNER LAT. = 32.2972317N LONG. = 103.751232W NMSP EAST (FT) N = 472343.03 E = 719378.44 W/4 CORNER SEC. 23 LAT. = 32.2899722N LONG. = 103.751228W NMSP EAST (FT) N = 469702.07 E = 719392.74 SECTION CORNER LAT. = 32.287133N LONG. = 103.751239W NMSP EAST (FT) N = 467062.12 E = 719406.62 W/4 CORNER SEC. 26 LAT. = 32.2754499N LONG. = 103.751222W NMSP EAST (FT) N = 464419.78 E = 719421.33 SW CORNER SEC. 26 LAT. = 32.2681917N LONG. = 103.751225W NMSP EAST (FT) N = 461779.31 E = 719435.27 BOTTOM OF HOLE LAT. = 32.2682383N LONG. = 103.7496511W NMSP EAST (FT) N = 461808.74 E = 721744.65 SURFACE LOCATION LAT. = 32.31172531N LONG. = 103.7485813W NMSP EAST (FT) N = 477630.81 E = 721889.02 NE CORNER SEC. 14 LAT. = 32.3118999N LONG. = 103.7400280W NMSP EAST (FT) N = 477636.10 E = 724631.57 E/4 CORNER SEC. 14 LAT. = 32.3044481N LONG. = 103.7400341W NMSP EAST (FT) N = 474997.91 E = 724644.28 SECTION CORNER LAT. = 32.2971988N LONG. = 103.7400387W NMSP EAST (FT) N = 472360.64 E = 724657.46 E/4 CORNER SEC. 23 LAT. = 32.2899466N LONG. = 103.7400405W NMSP EAST (FT) N = 469722.36 E = 724671.49 SECTION CORNER LAT. = 32.2826901N LONG. = 103.7400438W NMSP EAST (FT) N = 467082.47 E = 724685.09 E/4 CORNER SEC. 26 LAT. = 32.2754311N LONG. = 103.7400448W NMSP EAST (FT) N = 464441.71 E = 724699.57 SE CORNER SEC. 26 LAT. = 32.2681715N LONG. = 103.7400493W NMSP EAST (FT) N = 461800.87 E = 724712.60

## Plat

Galapagos 14-26 Fed Com 211H, 212H & 213H  
W/2 of Sections 14, 23 and 26-23S-31E, Lea County, NM



Proposed Horizontal  
Spacing Unit



Tract 1  
160 AC  
NMNM 533177A



Tract 2  
160 AC  
NMNM 404441



Tract 3  
320 AC  
NMNM 405444



Tract 4  
80 AC  
NMNM 418220A



Tract 5  
240 AC  
NMNM405444A

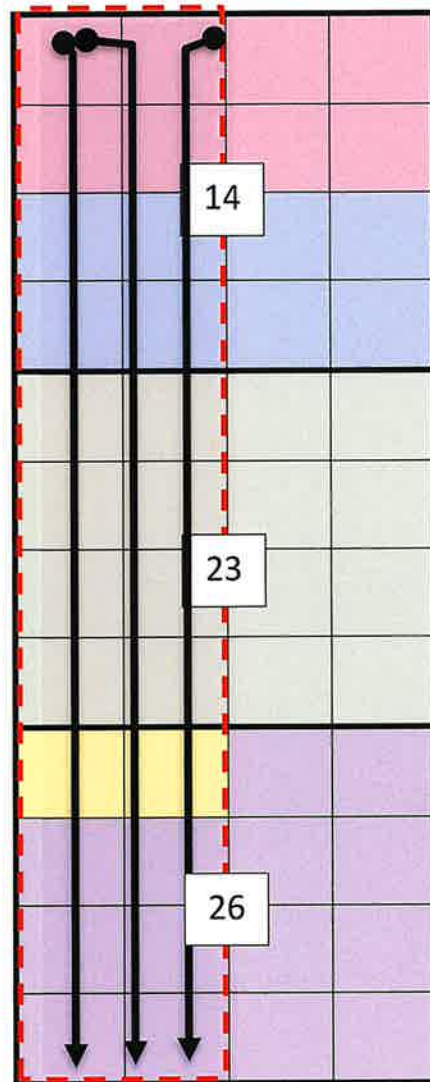

211H 212H 213H

**Galapagos 14-26 Fed Com 211H**

SHL: 450' FNL, 509' FWL, Sec 14  
BHL: 20' FSL, 550' FWL, Sec 26

**Galapagos 14-26 Fed Com 212H**

SHL: 450' FNL, 539' FWL, Sec 14  
BHL: 20' FSL, 1,430' FWL, Sec 26

**Galapagos 14-26 Fed Com 213H**

SHL: 250' FNL, 2,551' FWL, Sec 14  
BHL: 20' FSL, 2,310' FWL, Sec 26

**BEFORE THE OIL CONSERVATION DIVISION**  
Santa Fe, New Mexico

**Exhibit No. C3**

Submitted by: **Devon Energy Production Co. L.P.**

Hearing Date: October 8, 2020

Case Nos. 21433-21434

### Working Interest Owners by Tract

**Tract 1:       NW/4 of Sec. 14-23S-31E**  
**United States of America Lease NMNM 533177A**

**Tract 2:       SW/4 of Sec. 14-23S-31E**  
**United States of America Lease NMNM 404441**

**(Tract 1 and Tract 2 have identical ownership in the Bone Spring)**

Owner	Working Interest
Devon Energy Production Company, LP	0.99059538
Mabee-Flynt Lease Trust	0.00211750
TEK Properties, Ltd.	0.00200000
Joe N. Gifford	0.00195313
Mary Patricia Dougherty Trust	0.00133300
Estate of Doris Rita Schroeder	0.00000696
Schroeder Family Trust	0.00000696
Catherine Madeline Grace	0.00001392
Mary Margaret Olson	0.00000696
Estate of Leonard B. Olson	0.00000696
Nancy Stallworth Marital Trust	0.00008310
Nancy S Thomas	0.00008309
P A Allman Trust	0.00000219
George M Allman, III Trust	0.00000219
Marilyn M Allman, III Trust	0.00000219
Jill Allman Mancuso Trust	0.00000219
Donald C Allman Trust	0.00043734
George Allman JR. Trust.	0.00043734
Mary Elizabeth Schram Trust	0.00043734
Margaret Sue Schroeder Trust	0.00043734
Michelle Allman Grantor Trust	0.00001311
Theresa Allman Smith Grantor Trust	0.00001311
Estate of Alfred Schram SR	0.00000437
The Schram Family Living Revocable Trust	0.00000437
Total:	1.00000000

**Tract 3: W2 of Sec. 23-23S-31E**  
**United States of America Lease NMNM 405444**

Owner	Working Interest
Devon Energy Production Company, L.P.	0.92512655
Nortex Corporation	0.05063483
Joe N Gifford	0.00195313
Mabee-Flynt Lease Trust	0.00211750
Mary Patricia Dougherty Trust	0.00133300
TEK Properties LTD	0.00200000
Catherine Mary Hastings	0.00025000
Thomas F. Hastings and wife, Leslie Hastings, as JTs	0.00025000
Schroeder Family Trust u/w/o Otto E Schroeder JR	0.00000696
Estate of Doris Rita Schroeder	0.00000696
Catherine M Grace	0.00001392
Mary Margaret Olson Trust	0.00000696
Estate of Leonard B. Olson	0.00000696
Silverton Petroleum	0.01500000
Nancy Stallsworth Thomas Marital Trust	0.00005485
Nancy S Thomas	0.00005485
P A Allman Trust	0.00000144
George M Allman III Trust	0.00000144
Marilyn M Allman Trust	0.00000144
Jill Allman Mancuso Trust	0.00000144
Donald C Allman Trust	0.00028868
George Allman JR Trust	0.00028868
Mary Elizabeth Schram Trust	0.00028868
Margaret Sue Schroeder Trust	0.00028868
Michelle Allman Grantor Trust	0.00000865
Theresa Allman Smith Grantor Trust	0.00000865
Alfred F Schram SR Estate	0.00000288
Schram Family Living Revocable Trust	0.00000288
<b>Total:</b>	<b>1.00000000</b>

**Tract 4: N2NW of Sec. 26-23S-31E**  
**United States of America Lease NMNM 418220A**

**Tract 5: S2NW and SW4 of Sec. 26-23S-31E**  
**United States of America Lease NMNM 405444A**

**(Tract 4 and Tract 5 have identical ownership in the Bone Spring)**

Owner	Working Interest
Devon Energy Production Company, L.P.	0.92496055
Nortex Corporation	0.05063483
Joe N Gifford	0.00195313
Mabee-Flynt Lease Trust	0.00211750
Mary Patricia Dougherty Trust	0.00133300
TEK Properties LTD	0.00200000
Schroeder Family Trust u/w/o Otto E Schroeder JR	0.00000696
Estate of Doris Rita Schroeder	0.00000696
Catherine M Grace	0.00001392
Mary Margaret Olson Trust	0.00000696
Estate of Leonard B. Olson	0.00000696
DSD Energy Resources (via Black Stone Energy)	0.01500000
Nancy Stallsworth Thomas Marital Trust	0.00008310
Nancy S Thomas	0.00008309
P A Allman Trust	0.00000219
George M Allman III Trust	0.00000219
Marilyn M Allman Trust	0.00000219
Jill Allman Mancuso Trust	0.00000219
Donald C Allman Trust	0.00043734
George Allman JR Trust	0.00043734
Mary Elizabeth Schram Trust	0.00043734
Margaret Sue Schroeder Trust	0.00043734
Michelle Allman Grantor Trust	0.00001311
Theresa Allman Smith Grantor Trust	0.00001311
Alfred F Schram SR Estate	0.00000437
Schram Family Living Revocable Trust	0.00000437
<b>Total:</b>	<b>1.00000000</b>

**Working Interest in Horizontal Spacing Unit**

Galapagos 14-26 Fed Com 211H, 212H & 213H  
W/2 of Sections 14, 23 and 26-23S-31E, Lea County, NM

Owner	Working Interest
Devon Energy Production Company, L.P.	0.94689416
<b>Nortex Corporation</b>	<b>0.03375655</b>
Joe N Gifford	0.00195313
<b>Mabee-Flynt Lease Trust</b>	<b>0.00211750</b>
<b>Mary Patricia Dougherty Trust</b>	<b>0.00133300</b>
TEK Properties LTD	0.00200000
<b>Catherine Mary Hastings</b>	<b>0.00008333</b>
<b>Thomas F. Hastings and wife, Leslie Hastings,</b>	<b>0.00008333</b>
Schroeder Family Trust u/w/o Otto E Schroeder JR	0.00000696
Estate of Doris Rita Schroeder	0.00000696
Catherine M Grace	0.00001392
Mary Margaret Olson Trust	0.00000696
<b>Estate of Leonard B. Olson</b>	<b>0.00000696</b>
<b>Silverton Petroleum</b>	<b>0.00500000</b>
Nancy Stallsworth Thomas Marital Trust	0.00007368
<b>Nancy S Thomas</b>	<b>0.00007368</b>
P A Allman Trust	0.00000194
George M Allman III Trust	0.00000194
Marilyn M Allman Trust	0.00000194
Jill Allman Mancuso Trust	0.00000194
Donald C Allman Trust	0.00038779
George Allman JR Trust	0.00038779
Mary Elizabeth Schram Trust	0.00038779
Margaret Sue Schroeder Trust	0.00038779
Michelle Allman Grantor Trust	0.00001162
Theresa Allman Smith Grantor Trust	0.00001162
<b>Alfred F Schram SR Estate</b>	<b>0.00000387</b>
<b>Schram Family Living Revocable Trust</b>	<b>0.00000387</b>
<b>DSD Energy Resources (via Black Stone Energy)</b>	<b>0.00500000</b>
Total:	1.00000000

**Uncommitted Working Interest Owners seeking to Compulsory Pool**

**Overriding Royalty Interests seeking to Compulsory Pool:**

Owner
A.G. ANDRIKOPOULOS, INC
CARGOIL AND GAS CO., LLC
SHOGOIL AND GAS CO. II, LLC
SYDHAN, LP
SANTA ELENA MINERALS IV, L.P.
MARGARET ADELE SUMMERFORD
MCMULLEN MINERALS, LLC
TD MINERALS, LLC
LISA GAIL KARABATSOS
GEORGIA BASS
MERPEL, LLC
LORRAINE L. JOHNSON LIVING TRUST
RICHARD DONALD JONES, JR.
BALONEY FEATHERS, LTD.
PATRICIA BOYLE YOUNG
DOUGLAS A. DENTON
JADT MINERALS, LTD
RICHARD C. GIBSON
MORRIS E. SCHERTZ
INNERARITY FAMILY MINERALS, LLC
JOE N. GIFFORD
SOURCE ROCK MINERALS, LP
PATRICIA BOYLE YOUNG MANAGEMENT TRUST
PONY OIL OPERATING, LLC
GEOMAR RESOURCES, INC.
DOROTHY JEAN KEENOM
H.S. MINERALS AND REALTY, LTD.
HILL INVESTMENTS, LTD.
REGENT OIL AND GAS COMPANY, L.P.
NANCY PUFF JONES TRUST
JAMES R. HILL FAMILY LIMITED PARTNERSHIP
GLENN LATTIMORE FAMILY LIMITED PARTNERSHIP
CHRISTENSEN HOLDINGS, L.P.
CHRISTENSEN RESOURCE PROPERTIES, L.P.
PERRY RESOURCES, LLC
MICKEY GIBSON
WEST BEND ENERGY PARTNERS, LLC
MARY LOU CASSIDY
MOMENTUM MINERALS OPERATING, LP
PEGASUS RESOURCES, LLC
FIGURE 4 INVESTMENT TRUST
KIMBELL ROYALTY HOLDINGS, LLC

District I  
1625 N. French Dr., Hobbs, NM 88240  
Phone: (575) 393-6161 Fax: (575) 393-0720  
District II  
811 S. First St., Artesia, NM 88210  
Phone: (575) 748-1283 Fax: (575) 748-9720  
District III  
1000 Rio Brazos Road, Aztec, NM 87410  
Phone: (505) 334-6178 Fax: (505) 334-6170  
District IV  
1220 S. St. Francis Dr., Santa Fe, NM 87505  
Phone: (505) 476-3460 Fax: (505) 476-3462

State of New Mexico  
Energy, Minerals & Natural Resources Department  
OIL CONSERVATION DIVISION  
1220 South St. Francis Dr.  
Santa Fe, NM 87505

Form C-102  
Revised August 1, 2011  
Submit one copy to appropriate  
District Office

☐ AMENDED REPORT

WELL LOCATION AND ACREAGE DEDICATION PLAT

<sup>1</sup> API Number		<sup>2</sup> Pool Code 96919		<sup>3</sup> Pool Name James Ranch Bone Spring, East	
<sup>4</sup> Property Code		<sup>5</sup> Property Name GALAPAGOS 14-26 FED COM			<sup>6</sup> Well Number 214H
<sup>7</sup> OGRID No. 6137		<sup>8</sup> Operator Name DEVON ENERGY PRODUCTION COMPANY, L.P.			<sup>9</sup> Elevation 3474.6
<sup>10</sup> Surface Location					
UL or lot no. B	Section 14	Township 23 S	Range 31 E	Lot Idn	Feet from the 250
		North/South line NORTH		Feet from the 2521	East/West line EAST
				County EDDY	
<sup>11</sup> Bottom Hole Location If Different From Surface					
UL or lot no. O	Section 26	Township 23 S	Range 31 E	Lot Idn	Feet from the 20
		North/South line SOUTH		Feet from the 2090	East/West line EAST
				County EDDY	
<sup>12</sup> Dedicated Acres 960	<sup>13</sup> Joint or Infill	<sup>14</sup> Consolidation Code		<sup>15</sup> Order No.	

No allowable will be assigned to this completion until all interests have been consolidated or a non-standard unit has been approved by the division.

<p><sup>17</sup> OPERATOR CERTIFICATION</p> <p>I hereby certify that the information contained herein is true and complete to the best of my knowledge and belief, and that this organization either owns a working interest or unleased mineral interest in the land including the proposed bottom hole location or has a right to drill this well at this location pursuant to a contract with an owner of such a mineral or working interest, or to a voluntary pooling agreement or a compulsory pooling order heretofore entered by the division.</p> <p><i>Jenny Harms</i> 2-19-2020 Signature Date</p> <p>JENNY HARMS Printed Name</p> <p>JENNY.HARMS@DVN.COM E-mail Address</p>		<p><sup>18</sup> SURVEYOR CERTIFICATION</p> <p>I hereby certify that the well location shown on this plat was plotted from field notes of actual surveys made by me or under my supervision, and that the same is true and correct to the best of my belief.</p> <p>JANUARY 13, 2020 Date of Survey</p> <p><i>William F. Jaramila</i> Signature and Seal of Professional Surveyor</p> <p>Certificate Number: 12797 Surveyor No. 7898</p>	
---	--	--	--

BEFORE THE OIL CONSERVATION DIVISION  
Santa Fe, New Mexico  
Exhibit No. C4  
Submitted by: Devon Energy Production Co. L.P.  
Hearing Date: October 8, 2020  
Case Nos. 21433-21434

District I  
1625 N. French Dr., Hobbs, NM 88240  
Phone: (575) 393-6161 Fax: (575) 393-0720  
District II  
811 S. First St., Artesia, NM 88210  
Phone: (575) 748-1283 Fax: (575) 748-9720  
District III  
1000 Rio Brazos Road, Aztec, NM 87410  
Phone: (505) 334-6178 Fax: (505) 334-6170  
District IV  
1220 S. St. Francis Dr., Santa Fe, NM 87505  
Phone: (505) 476-3460 Fax: (505) 476-3462

State of New Mexico  
Energy, Minerals & Natural Resources Department  
OIL CONSERVATION DIVISION  
1220 South St. Francis Dr.  
Santa Fe, NM 87505

Form C-102  
Revised August 1, 2011  
Submit one copy to appropriate  
District Office

☐ AMENDED REPORT

WELL LOCATION AND ACREAGE DEDICATION PLAT

<sup>1</sup> API Number	<sup>2</sup> Pool Code 96919	<sup>3</sup> Pool Name James Ranch Bone Spring, East
<sup>4</sup> Property Code	<sup>5</sup> Property Name GALAPAGOS 14-26 FED COM	<sup>6</sup> Well Number 215H
<sup>7</sup> OGRID No. 6137	<sup>8</sup> Operator Name DEVON ENERGY PRODUCTION COMPANY, L.P.	<sup>9</sup> Elevation 3498.0

<sup>10</sup> Surface Location

UL or lot no.	Section	Township	Range	Lot Idn	Feet from the	North/South line	Feet from the	East/West line	County
A	14	23 S	31 E		250	NORTH	761	EAST	EDDY

<sup>11</sup> Bottom Hole Location If Different From Surface

UL or lot no.	Section	Township	Range	Lot Idn	Feet from the	North/South line	Feet from the	East/West line	County
P	26	23 S	31 E		20	SOUTH	1210	EAST	EDDY

<sup>12</sup> Dedicated Acres 960	<sup>13</sup> Joint or Infill	<sup>14</sup> Consolidation Code	<sup>15</sup> Order No.
--------------------------------------	-------------------------------	----------------------------------	-------------------------

No allowable will be assigned to this completion until all interests have been consolidated or a non-standard unit has been approved by the division.

<p>NW CORNER SEC. 14 LAT. = 32.3117463°N LONG. = 103.751237°W NMSP EAST (FT) N = 477624.13 E = 719349.92</p> <p>W/4 CORNER SEC. 14 LAT. = 32.3044903°N LONG. = 103.751229°W NMSP EAST (FT) N = 474984.45 E = 719384.35</p> <p>SECTION CORNER LAT. = 32.287231°N LONG. = 103.751232°W NMSP EAST (FT) N = 472343.83 E = 719378.44</p> <p>W/4 CORNER SEC. 23 LAT. = 32.2899722°N LONG. = 103.751228°W NMSP EAST (FT) N = 469702.87 E = 719392.74</p> <p>SECTION CORNER LAT. = 32.2827133°N LONG. = 103.751239°W NMSP EAST (FT) N = 467082.12 E = 719406.62</p> <p>W/4 CORNER SEC. 26 LAT. = 32.2754499°N LONG. = 103.751222°W NMSP EAST (FT) N = 464441.78 E = 719421.33</p> <p>SW CORNER SEC. 26 LAT. = 32.2681917°N LONG. = 103.751229°W NMSP EAST (FT) N = 461779.31 E = 719435.27</p>	<p>NW 1/4 CORNER SEC. 14 LAT. = 32.3117253°N LONG. = 103.7485813°W NMSP EAST (FT) N = 477630.81 E = 721989.05</p> <p>GALAPAGOS 14-26 FED COM 215H ELEV. = 3498.0 LAT. = 32.3110203°N (NAD83) LONG. = 103.7424911°W NMSP EAST (FT) N = 477384.66 E = 723871.97</p> <p>FIRST TAKE POINT 100' FNL 1210' FEL LAT. = 32.3114368°N LONG. = 103.7439439°W NMSP EAST (FT) N = 472352.23 E = 723017.61</p> <p>QUARTER CORNER LAT. = 32.2972155°N LONG. = 103.7485820°W NMSP EAST (FT) N = 47070.86 E = 72047.76</p> <p>QUARTER CORNER LAT. = 32.2826980°N LONG. = 103.7485777°W NMSP EAST (FT) N = 467070.86 E = 72047.76</p> <p>LAST TAKE POINT 100' FNL 1210' FEL LAT. = 32.2684515°N LONG. = 103.7439629°W NMSP EAST (FT) N = 461815.92 E = 723502.78</p> <p>BOTTOM OF HOLE LAT. = 32.2682316°N LONG. = 103.7439630°W NMSP EAST (FT) N = 461815.92 E = 723502.78</p> <p>5/4 CORNER SEC. 26 LAT. = 32.2681719°N LONG. = 103.7400483°W NMSP EAST (FT) N = 461800.87 E = 724712.60</p>	<p>NE CORNER SEC. 14 LAT. = 32.3116999°N LONG. = 103.7400280°W NMSP EAST (FT) N = 477636.10 E = 724631.57</p> <p>E/4 CORNER SEC. 14 LAT. = 32.3044481°N LONG. = 103.7400341°W NMSP EAST (FT) N = 474997.91 E = 724644.28</p> <p>SECTION CORNER LAT. = 32.2971988°N LONG. = 103.7400387°W NMSP EAST (FT) N = 472380.64 E = 724657.46</p> <p>E/4 CORNER SEC. 23 LAT. = 32.2899456°N LONG. = 103.7400405°W NMSP EAST (FT) N = 469722.36 E = 724671.49</p> <p>SECTION CORNER LAT. = 32.2826901°N LONG. = 103.7400438°W NMSP EAST (FT) N = 467082.47 E = 724685.09</p> <p>E/4 CORNER SEC. 26 LAT. = 32.2754311°N LONG. = 103.7400483°W NMSP EAST (FT) N = 464441.78 E = 724699.37</p> <p>SE CORNER SEC. 26 LAT. = 32.2681719°N LONG. = 103.7400483°W NMSP EAST (FT) N = 461800.87 E = 724712.60</p>	<p><b><sup>17</sup> OPERATOR CERTIFICATION</b></p> <p>I hereby certify that the information contained herein is true and complete to the best of my knowledge and belief, and that this organization either owns a working interest or unleased mineral interest in the land including the proposed bottom hole location or has a right to drill this well at this location pursuant to a contract with an owner of such a mineral or working interest, or to a voluntary pooling agreement or a compulsory pooling order heretofore entered by the division.</p> <p>Signature _____ Date _____</p> <p>Printed Name _____</p> <p>E-mail Address _____</p> <p><b><sup>18</sup> SURVEYOR CERTIFICATION</b></p> <p>I hereby certify that the well location shown on this plat was plotted from field notes of actual surveys made by me or under my supervision, and that the same is true and correct to the best of my belief.</p> <p>JANUARY 13, 2020</p> <p>Date of Survey _____</p> <p>Signature and Seal of Professional Surveyor _____</p> <p>Certificate Number: _____</p>
--	---	--	---

District I  
1625 N. French Dr., Hobbs, NM 88240  
Phone: (575) 393-6161 Fax: (575) 393-0720  
District II  
811 S. First St., Artesia, NM 88210  
Phone: (575) 748-1283 Fax: (575) 748-9720  
District III  
1000 Rio Brazos Road, Aztec, NM 87410  
Phone: (505) 334-6178 Fax: (505) 334-6170  
District IV  
1220 S. St. Francis Dr., Santa Fe, NM 87505  
Phone: (505) 476-3460 Fax: (505) 476-3462

State of New Mexico  
Energy, Minerals & Natural Resources Department  
OIL CONSERVATION DIVISION  
1220 South St. Francis Dr.  
Santa Fe, NM 87505

Form C-102  
Revised August 1, 2011  
Submit one copy to appropriate  
District Office

☐ AMENDED REPORT

WELL LOCATION AND ACREAGE DEDICATION PLAT

<sup>1</sup> API Number		<sup>2</sup> Pool Code 96919		<sup>3</sup> Pool Name James Ranch Bone Spring, East					
<sup>4</sup> Property Code		<sup>5</sup> Property Name GALAPAGOS 14-26 FED COM						<sup>6</sup> Well Number 216H	
<sup>7</sup> OGRID No. 6137		<sup>8</sup> Operator Name DEVON ENERGY PRODUCTION COMPANY, L.P.						<sup>9</sup> Elevation 3498.8	
<sup>10</sup> Surface Location									
UL or lot no. A	Section 14	Township 23 S	Range 31 E	Lot Idn	Feet from the 250	North/South line NORTH	Feet from the 731	East/West line EAST	County EDDY
<sup>11</sup> Bottom Hole Location If Different From Surface									
UL or lot no. P	Section 26	Township 23 S	Range 31 E	Lot Idn	Feet from the 20	North/South line SOUTH	Feet from the 330	East/West line EAST	County EDDY
<sup>12</sup> Dedicated Acres 960		<sup>13</sup> Joint or Infill		<sup>14</sup> Consolidation Code		<sup>15</sup> Order No.			

No allowable will be assigned to this completion until all interests have been consolidated or a non-standard unit has been approved by the division.

<p><sup>17</sup> OPERATOR CERTIFICATION</p> <p>I hereby certify that the information contained herein is true and complete to the best of my knowledge and belief, and that this organization either owns a working interest or unleased mineral interest in the land including the proposed bottom hole location or has a right to drill this well at this location pursuant to a contract with an owner of such a mineral or working interest, or to a voluntary pooling agreement or a compulsory pooling order heretofore entered by the division.</p> <p><i>Jenny Harms</i> 2-19-2020 Signature Date</p> <p>JENNY HARMS Printed Name</p> <p>JENNY.HARMS@DVN.COM E-mail Address</p>	
<p><sup>18</sup> SURVEYOR CERTIFICATION</p> <p>I hereby certify that the well location shown on this plat was plotted from field notes of actual surveys made by me or under my supervision, and that the same is true and correct to the best of my belief.</p> <p>JANUARY 13, 2020 Date of Survey</p> <p><i>[Signature]</i> Signature and Seal of Professional Surveyor</p> <p>Certificate Number: 12797 Professional Surveyor No. 7900</p>	

## Plat

Galapagos 14-26 Fed Com 214H, 215H & 216H  
E/2 of Sections 14, 23 and 26-23S-31E, Lea County, NM



Proposed Horizontal  
Spacing Unit



Tract 1  
160 AC  
NMNM 533177A



Tract 2  
160 AC  
NMNM 404441



Tract 3  
320 AC  
NMNM 405444

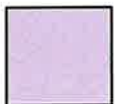

Tract 5  
240 AC  
NMNM405444A

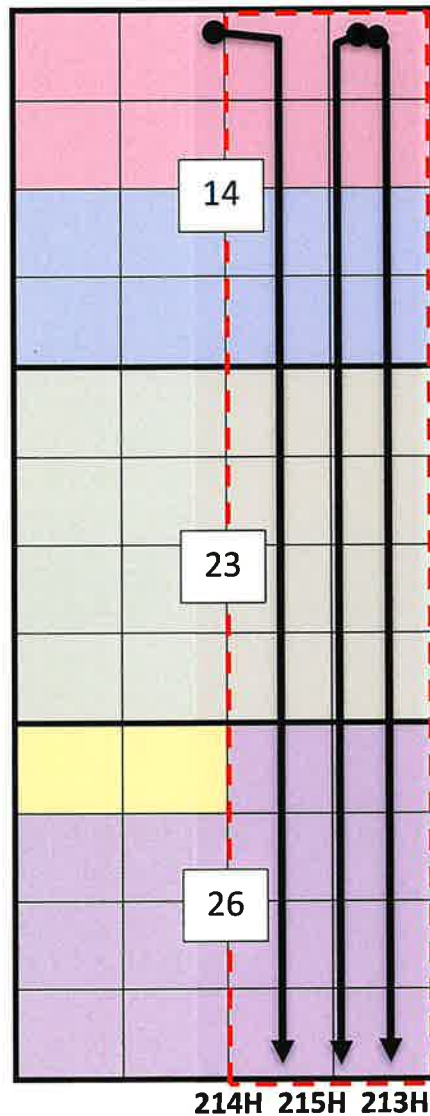

### Galapagos 14-26 Fed Com 214H

SHL: 250' FNL, 2,521' FEL, Sec 14  
BHL: 20' FSL, 2,090' FEL, Sec 26

### Galapagos 14-26 Fed Com 215H

SHL: 250' FNL, 761' FEL, Sec 14  
BHL: 20' FSL, 1,230' FEL, Sec 26

### Galapagos 14-26 Fed Com 216H

SHL: 250' FNL, 731' FEL, Sec 14  
BHL: 20' FSL, 330' FEL, Sec 26

### Working Interest Owners by Tract

**Tract 1: NE4 of Sec. 14-23S-31E**  
**United States of America Lease NMNM 533177A**  
**Tract 2: SE4 of Sec. 14-23S-31E**  
**United States of America Lease NMNM 404441**  
**(Tract 1 and Tract 2 have identical ownership in the Bone Spring)**

Owner	Working Interest
Devon Energy Production Company, LP	0.99059538
Mabee-Flynt Lease Trust	0.00211750
TEK Properties, Ltd.	0.00200000
Joe N. Gifford	0.00195313
Mary Patricia Dougherty Trust	0.00133300
Estate of Doris Rita Schroeder	0.00000696
Schroeder Family Trust	0.00000696
Catherine Madeline Grace	0.00001392
Mary Margaret Olson	0.00000696
Estate of Leonard B. Olson	0.00000696
Nancy Stallworth Marital Trust	0.00008310
Nancy S Thomas	0.00008309
P A Allman Trust	0.00000219
George M Allman, III Trust	0.00000219
Marilyn M Allman, III Trust	0.00000219
Jill Allman Mancuso Trust	0.00000219
Donald C Allman Trust	0.00043734
George Allman JR. Trust.	0.00043734
Mary Elizabeth Schram Trust	0.00043734
Margaret Sue Schroeder Trust	0.00043734
Michelle Allman Grantor Trust	0.00001311
Theresa Allman Smith Grantor Trust	0.00001311
Estate of Alfred Schram SR	0.00000437
The Schram Family Living Revocable Trust	0.00000437
<b>Total:</b>	<b>1.00000000</b>

**Tract 3: E2 of Sec. 23-23S-31E**  
**United States of America Lease NMNM 405444**

Owner	Working Interest
Devon Energy Production Company, L.P.	0.92512655
Nortex Corporation	0.05063483
Joe N Gifford	0.00195313
Mabee-Flynt Lease Trust	0.00211750
Mary Patricia Dougherty Trust	0.00133300
TEK Properties LTD	0.00200000
Catherine Mary Hastings	0.00025000
Thomas F. Hastings and wife, Leslie Hastings, as JTs	0.00025000
Schroeder Family Trust u/w/o Otto E Schroeder JR	0.00000696
Estate of Doris Rita Schroeder	0.00000696
Catherine M Grace	0.00001392
Mary Margaret Olson Trust	0.00000696
Estate of Leonard B. Olson	0.00000696
Silverton Petroleum	0.01500000
Nancy Stallsworth Thomas Marital Trust	0.00005485
Nancy S Thomas	0.00005485
P A Allman Trust	0.00000144
George M Allman III Trust	0.00000144
Marilyn M Allman Trust	0.00000144
Jill Allman Mancuso Trust	0.00000144
Donald C Allman Trust	0.00028868
George Allman JR Trust	0.00028868
Mary Elizabeth Schram Trust	0.00028868
Margaret Sue Schroeder Trust	0.00028868
Michelle Allman Grantor Trust	0.00000865
Theresa Allman Smith Grantor Trust	0.00000865
Alfred F Schram SR Estate	0.00000288
Schram Family Living Revocable Trust	0.00000288
<b>Total:</b>	<b>1.00000000</b>

**Tract 4: E2 of Sec. 26-23S-31E**  
**United States of America Lease NMNM 405444A**

Owner	Working Interest
Devon Energy Production Company, L.P.	0.92496055
Nortex Corporation	0.05063483
Joe N Gifford	0.00195313
Mabee-Flynt Lease Trust	0.00211750
Mary Patricia Dougherty Trust	0.00133300
TEK Properties LTD	0.00200000
Schroeder Family Trust u/w/o Otto E Schroeder JR	0.00000696
Estate of Doris Rita Schroeder	0.00000696
Catherine M Grace	0.00001392
Mary Margaret Olson Trust	0.00000696
Estate of Leonard B. Olson	0.00000696
DSD Energy Resources (via Black Stone Energy)	0.01500000
Nancy Stallsworth Thomas Marital Trust	0.00008310
Nancy S Thomas	0.00008309
P A Allman Trust	0.00000219
George M Allman III Trust	0.00000219
Marilyn M Allman Trust	0.00000219
Jill Allman Mancuso Trust	0.00000219
Donald C Allman Trust	0.00043734
George Allman JR Trust	0.00043734
Mary Elizabeth Schram Trust	0.00043734
Margaret Sue Schroeder Trust	0.00043734
Michelle Allman Grantor Trust	0.00001311
Theresa Allman Smith Grantor Trust	0.00001311
Alfred F Schram SR Estate	0.00000437
Schram Family Living Revocable Trust	0.00000437
<b>Total:</b>	<b>1.00000000</b>

**Working Interest in Horizontal Spacing Unit**  
Galapagos 14-26 Fed Com 214H, 215H & 216H  
E/2 of Sections 14, 23 and 26-23S-31E, Lea County, NM

Owner	Working Interest
Devon Energy Production Company, L.P.	0.94689416
<b>Nortex Corporation</b>	<b>0.03375655</b>
Joe N Gifford	0.00195313
<b>Mabee-Flynt Lease Trust</b>	<b>0.00211750</b>
<b>Mary Patricia Dougherty Trust</b>	<b>0.00133300</b>
TEK Properties LTD	0.00200000
<b>Catherine Mary Hastings</b>	<b>0.00008333</b>
<b>Thomas F. Hastings and wife, Leslie Hastings</b>	<b>0.00008333</b>
Schroeder Family Trust u/w/o Otto E Schroeder JR	0.00000696
Estate of Doris Rita Schroeder	0.00000696
Catherine M Grace	0.00001392
Mary Margaret Olson Trust	0.00000696
<b>Estate of Leonard B. Olson</b>	<b>0.00000696</b>
<b>Silverton Petroleum</b>	<b>0.00500000</b>
Nancy Stallsworth Thomas Marital Trust	0.00007368
<b>Nancy S Thomas</b>	<b>0.00007368</b>
P A Allman Trust	0.00000194
George M Allman III Trust	0.00000194
Marilyn M Allman Trust	0.00000194
Jill Allman Mancuso Trust	0.00000194
Donald C Allman Trust	0.00038779
George Allman JR Trust	0.00038779
Mary Elizabeth Schram Trust	0.00038779
Margaret Sue Schroeder Trust	0.00038779
Michelle Allman Grantor Trust	0.00001162
Theresa Allman Smith Grantor Trust	0.00001162
<b>Alfred F Schram SR Estate</b>	<b>0.00000387</b>
<b>Schram Family Living Revocable Trust</b>	<b>0.00000387</b>
<b>DSD Energy Resources (via Black Stone Energy)</b>	<b>0.00500000</b>
Total:	1.00000000

**Uncommitted Working Interest Owners seeking to Compulsory Pool**

**Overriding Royalty Interests seeking to Compulsory Pool:**

Owner
A.G. ANDRIKOPOULOS, INC
CARGOIL AND GAS CO., LLC
SHOGOIL AND GAS CO. II, LLC
SYDHAN, LP
SANTA ELENA MINERALS IV, L.P.
MARGARET ADELE SUMMERFORD
MCMULLEN MINERALS, LLC
TD MINERALS, LLC
LISA GAIL KARABATSOS
GEORGIA BASS
MERPEL, LLC
LORRAINE L. JOHNSON LIVING TRUST
RICHARD DONALD JONES, JR.
BALONEY FEATHERS, LTD.
PATRICIA BOYLE YOUNG
DOUGLAS A. DENTON
JADT MINERALS, LTD
RICHARD C. GIBSON
MORRIS E. SCHERTZ
INNERARITY FAMILY MINERALS, LLC
JOE N. GIFFORD
SOURCE ROCK MINERALS, LP
PATRICIA BOYLE YOUNG MANAGEMENT TRUST
PONY OIL OPERATING, LLC
GEOMAR RESOURCES, INC.
DOROTHY JEAN KEENOM
H.S. MINERALS AND REALTY, LTD.
HILL INVESTMENTS, LTD.
REGENT OIL AND GAS COMPANY, L.P.
NANCY PUFF JONES TRUST
JAMES R. HILL FAMILY LIMITED PARTNERSHIP
GLENN LATTIMORE FAMILY LIMITED PARTNERSHIP
CHRISTENSEN HOLDINGS, L.P.
CHRISTENSEN RESOURCE PROPERTIES, L.P.
PERRY RESOURCES, LLC
MICKY GIBSON
WEST BEND ENERGY PARTNERS, LLC
MARY LOU CASSIDY
MOMENTUM MINERALS OPERATING, LP
PEGASUS RESOURCES, LLC
FIGURE 4 INVESTMENT TRUST
KIMBELL ROYALTY HOLDINGS, LLC



Devon Energy Production Company, L.P.  
333 West Sheridan Avenue  
Oklahoma City, OK 73102

405 235 3611 Phone  
www.devonenergy.com

June 11, 2020

Re: **Galapagos 14-26 Fed Com 211H, 212H 213H, 214H, 215H, and 216H**  
Sections 14, 23 and 26  
T23S-R31E  
Eddy County, New Mexico

Ladies and Gentlemen:

Devon Energy Production Company, L.P. ("Devon") hereby proposes to consecutively drill the referenced horizontal wells.

Well #	SHL	BHL	TVD	TMD	Spacing Unit	AFE
211H <b>XX-135445.01</b>	509' FWL & 450' FNL (14-23S-31E)	550' FWL & 20' FSL (26-23S-31E)	10,354'	25,354'	W/2 of Sec. 14, 23 and 26; Bone Spring	\$11,155,627
212H <b>XX-135480.01</b>	539' FWL & 450' FNL (14-23S-31E)	1,430' FWL & 20' FSL (26-23S-31E)	10,362'	25,362'	W/2 of Sec. 14, 23 and 26; Bone Spring	\$11,155,627
213H <b>XX-135481.01</b>	2,551' FEL & 250' FNL (14-23S-31E)	2,310' FWL & 20' FSL (26-23S-31E)	10,404'	25,404'	W/2 of Sec. 14, 23 and 26; Bone Spring	\$11,155,627
214H <b>XX-135482.01</b>	2,521' FEL & 250' FNL (14-23S-31E)	2,090' FEL & 20' FSL (26-23S-31E)	10,418'	25,418'	E/2 of Sec. 14, 23 and 26; Bone Spring	\$11,155,627
215H <b>XX-135483.01</b>	761' FEL & 250' FNL (14-23S-31E)	1,210' FEL & 20' FSL (26-23S-31E)	10,455'	25,455'	E/2 of Sec. 14, 23 and 26; Bone Spring	\$11,155,627
216H <b>XX-135484.01</b>	731' FEL & 250' FNL (14-23S-31E)	330' FEL & 20' FSL (26-23S-31E)	10,464'	25,464'	E/2 of Sec. 14, 23 and 26; Bone Spring	\$11,155,627

To accommodate the 3-mile wells, Devon proposes forming a 1,920-acre working interest unit covering All of Section 14, 23, and 26 of T23S-R31E, Eddy, New Mexico, limited in depth from the base of the Delaware formation to the base of the Wolfcamp formation (the "Proposed Contract Area").

There are currently two (2) existing Operating Agreements governing the Proposed Contract Area:

- Section 14: Operating Agreement dated April 6, 1970, recorded in Volume 78, page 82, Miscellaneous Records, Eddy County, New Mexico, between Texas American Oil Corporation, as Operator, and Marathon Oil Company et al, as Non-Operators.
- Section 23 & 26: Operating Agreement dated February 1, 1969, recorded in Volume 69, page 185, Miscellaneous Records, Eddy County, New Mexico, between R. J. Zonne, as Operator, and Marathon Oil Company et al, as Non-Operators.

Devon is proposing a superseding Operating Agreement to govern the Proposed Contract Area, subject to the terms of a 2015 AAPL model form, with the following general provisions:

- Operator: Devon Energy Production Company, L.P.
- 100% /300% Non-consenting penalty

**BEFORE THE OIL CONSERVATION DIVISION**  
Santa Fe, New Mexico  
**Exhibit No. C6**

Submitted by: **Devon Energy Production Co. L.P.**  
Hearing Date: October 8, 2020  
Case Nos. 21433-21434

- \$11,870/\$1,187 Drilling and Producing Overhead Rates

A copy of the proposed Operating Agreement will follow under a separate cover letter for your further handling and review.

Enclosed you will find Devon's proposed AFEs reflecting our estimated completed well costs. Devon reserves the right to modify the locations and drilling plans described above and will advise you of any modifications.

If you elect to participate in the well(s), please return to my attention via mail or email a signed AFE and your most updated well requirement sheet including email addresses. If returned by email, the signature will be deemed an original response.

If you have any questions concerning this proposal, please contact me at (405) 552-6659 or [katie.dean@devon.com](mailto:katie.dean@devon.com).

Sincerely,

DEVON ENERGY PRODUCTION COMPANY, L.P.

*Katie Dean*

Katie Dean  
Landman  
Enclosures

Please elect one of the following and return to sender.

\_\_\_\_\_  
NAME

\_\_\_\_\_  
DATE

\_\_\_\_\_ hereby elects to participate for its proportionate share of the costs detailed in the enclosed AFE regarding the drilling and completion of the **Galapagos 14-26 Fed Com 211H** well.

\_\_\_\_\_ hereby elects not to participate for its proportionate share of the costs detailed in the enclosed AFE regarding the drilling and completion of the **Galapagos 14-26 Fed Com 211H** well.

\_\_\_\_\_ hereby elects to participate for its proportionate share of the costs detailed in the enclosed AFE regarding the drilling and completion of the **Galapagos 14-26 Fed Com 212H** well.

\_\_\_\_\_ hereby elects not to participate for its proportionate share of the costs detailed in the enclosed AFE regarding the drilling and completion of the **Galapagos 14-26 Fed Com 212H** well.

\_\_\_\_\_ hereby elects to participate for its proportionate share of the costs detailed in the enclosed AFE regarding the drilling and completion of the **Galapagos 14-26 Fed Com 213H** well.

\_\_\_\_\_ hereby elects not to participate for its proportionate share of the costs detailed in the enclosed AFE regarding the drilling and completion of the **Galapagos 14-26 Fed Com 213H** well.

\_\_\_\_\_ hereby elects to participate for its proportionate share of the costs detailed in the enclosed AFE regarding the drilling and completion of the **Galapagos 14-26 Fed Com 214H** well.

\_\_\_\_\_ hereby elects not to participate for its proportionate share of the costs detailed in the enclosed AFE regarding the drilling and completion of the **Galapagos 14-26 Fed Com 214H** well.

\_\_\_\_\_ hereby elects to participate for its proportionate share of the costs detailed in the enclosed AFE regarding the drilling and completion of the **Galapagos 14-26 Fed Com 215H** well.

\_\_\_\_\_ hereby elects not to participate for its proportionate share of the costs detailed in the enclosed AFE regarding the drilling and completion of the **Galapagos 14-26 Fed Com 215H** well.

\_\_\_\_\_ hereby elects to participate for its proportionate share of the costs detailed in the enclosed AFE regarding the drilling and completion of the **Galapagos 14-26 Fed Com 216H** well.

\_\_\_\_\_ hereby elects not to participate for its proportionate share of the costs detailed in the enclosed AFE regarding the drilling and completion of the **Galapagos 14-26 Fed Com 216H** well.

\_\_\_\_\_ I/we are interested in conveying our interest in this unit and would like to be contacted to discuss.

**Working Interest Owner: Galapagos 14-26 Fed Com 211H, 212H, 213H, 214H, 215H, and 216H**

Joe N Gifford  
PO Box 51187  
Midland, TX 79710-1187  
Cert Mail: 9414814901527181846821

Mary Patricia Dougherty Trust  
Northern Bank Trust of Texas  
98 San Jacinto BLVD, Suite 350  
Austin, TX 78701  
Cert Mail: 9414814901527181846838

Nortex Corporation  
ATTN: The Northern Trust Co  
PO Box 27710  
Houston, TX 77227-7701  
Certified Mail: 9414814901527181846845

Mary Margaret Olson Trust  
6031 Interstate 20 W STE 251LB  
Arlington, TX 76017-1084  
Cert Mail: 9414814901527181846852

Nancy Thomas  
106 Maple Valley Road  
Houston, TX 77056  
Cert Mail: 9414814901527181846869

George M. Allman, III Trust  
c/o JPMorgan Chase Bank, N.A., Agent  
PO Box 2605  
Fort Worth, TX 76113  
Email: h.l.tompkins@jpmorgan.com

George Allman Jr. Trust  
c/o JPMorgan Chase Bank, N.A., Trustee  
PO Box 2605  
Fort Worth, TX 76113  
Email: h.l.tompkins@jpmorgan.com

Jill Allman Mancuso Trust  
c/o JPMorgan Chase Bank, N.A., Agent  
PO Box 2605  
Fort Worth, TX 76113  
Email: h.l.tompkins@jpmorgan.com

Margaret Sue Schroeder Trust  
JPMorgan Chase Bank, N.A. Agent  
PO Box 2605  
Fort Worth, TX 76113  
Email: h.l.tompkins@jpmorgan.com

Michelle Allman  
JPMorgan Chase Bank, N.A. and Michelle Allman, Trustees  
PO Box 2605  
Fort Worth, TX 76113  
Email: h.l.tompkins@jpmorgan.com

Alfred Schram Sr Estate  
ATTN: Margaret Hodgkins Executor  
2731 Shawn Drive  
Denison, TX 75020  
Certified Mail: 9414814901527181846890

Estate of Otto E Schroeder Jr  
500 Hawk CT  
Coppell, TX 75019  
Cert Mail: 9414814901527181846906

Silverton Petroleum  
PO Box 26  
Graham, TX 76450  
Cert Mail: 9414814901527181846876

Black Stone Energy Company, LP  
1001 Fannin Street, Suite, 2020  
Houston, TX 77002  
Cert Mail: 9414814901527181846883

Mabee Flynt Lease Trust  
ATTN: Bert Simpson  
15611 Wildwood Trace  
Magnolia, TX 77354  
Certified Mail: 9414814901527181846913

Catherine M Grace  
Dan Serna & Company  
6031 Interstate 20 W STE 251LB  
Arlington, TX 76017-1084  
Cert Mail: 9414814901527181846920

Catherine Mary Hastings  
14254 Misty Meadow Lane, APT L  
Houston, TX 77079  
Certified Mail: 9414814901527181846937

TEK Properties LTD  
Thomas E Kelly  
4705 Miramont Circle  
Bryan, TX 77802  
FEDEX 2 DAY: 770679855747

The Nancy Stallworth Thomas Marital Trust  
C/O JPMorgan Chase Bank, N.A. and Nancy Thomas, Co-Trustees  
PO Box 2605  
Fort Worth, TX 76113  
Email: natalie.z.davis@jpmorgan.com

P A Allman Trust  
c/o JPMorgan Chase Bank, N.A., Agent  
PO Box 2605  
Fort Worth, TX 76113  
Email: h.l.tompkins@jpmorgan.com

Marilyn M. Allman Trust  
c/o JPMorgan Chase Bank, N.A., Agent  
PO Box 2605  
Fort Worth, TX 76113  
Email: h.l.tompkins@jpmorgan.com

Donald C. Allman Trust  
c/o JPMorgan Chase Bank, N.A., Agent  
PO Box 2605  
Fort Worth, TX 76113  
Email: h.l.tompkins@jpmorgan.com

Mary Elizabeth Schram Trust  
c/o JPMorgan Chase Bank, N.A., Trustee  
PO Box 2605  
Fort Worth, TX 76113  
Email: h.l.tompkins@jpmorgan.com

Theresa Allman Smith  
JPMorgan Chase Bank, N.A. and Theresa Allman Smith, Trustees  
PO Box 2605  
Fort Worth, TX 76113  
Email: h.l.tompkins@jpmorgan.com

Schram Family Living Revocable Trust  
ATTN: Margaret Hodgkins Executor  
2731 Shawn Drive  
Denison, TX 75020  
Certified Mail: 9414814901527181846890

Estate of Doris Rita Schroeder  
500 Hawk CT  
Coppell, TX 75019  
Cert Mail: 9414814901527181846906

Estate of Leonard Olson  
ATTN: Dan Serna and Company  
6031 Interstate 20 W STE 251LB  
Arlington, TX 76017-1084  
Cert Mail: 9414814901527181846852

Sent VIA FedEx Standard Overnight 771186564174  
Thomas and Leslie Hastings, JT  
12427 Mossycup Drive  
Houston, TX 77024



## Authorization for Expenditure

AFE # XX-135445.01

Well Name: GALAPAGOS 14-26 FED COM  
211H

Cost Center Number: 1094417101

Legal Description: SEC 14-23S-31E Revision:

AFE Date: 06/10/2020

State: NM

County/Parish: EDDY

### Explanation and Justification:

#### DRILL AND COMPLETION

Code	Intangible Description	Drilling Costs	Completion Costs	Dry Hole Costs	Total Costs
6040110	CHEMICALS - OTHER	0.00	395,904.10	0.00	395,904.10
6060100	DYED LIQUID FUELS	40,171.00	463,195.75	0.00	503,366.75
6060130	GASEOUS FUELS	72,308.00	0.00	0.00	72,308.00
6080100	DISPOSAL - SOLIDS	73,410.00	1,050.00	0.00	74,460.00
6080110	DISP-SALTWATER & OTH	0.00	126,450.00	0.00	126,450.00
6090100	FLUIDS - WATER	64,200.00	331,110.78	0.00	395,310.78
6090120	RECYC TREAT&PROC-H2O	0.00	433,332.90	0.00	433,332.90
6100100	PERMIT SURVEY&TITLE	20,000.00	0.00	0.00	20,000.00
6100110	RIGHT OF WAY	5,000.00	0.00	0.00	5,000.00
6110130	ROAD&SITE PREP SVC	45,000.00	12,600.00	0.00	57,600.00
6110170	DAMAGE & REMEDIATION	10,000.00	0.00	0.00	10,000.00
6120100	I & C SERVICES	0.00	18,105.00	0.00	18,105.00
6130170	COMM SVCS - WAN	6,026.00	0.00	0.00	6,026.00
6130360	RTOC - ENGINEERING	0.00	15,750.00	0.00	15,750.00
6130370	RTOC - GEOSTEERING	26,896.00	0.00	0.00	26,896.00
6150100	CH LOG PERFRTG&WL SV	0.00	459,112.50	0.00	459,112.50
6160100	MATERIALS & SUPPLIES	803.00	0.00	0.00	803.00
6170110	SNUBBG&COIL TUBG SVC	0.00	388,490.90	0.00	388,490.90
6190100	TRCKG&HL-SOLID&FLUID	80,342.00	0.00	0.00	80,342.00
6190110	TRUCKING&HAUL OF EQP	46,500.00	15,750.00	0.00	62,250.00
6200130	CONSLT & PROJECT SVC	210,897.00	117,742.17	0.00	328,639.17
6230120	SAFETY SERVICES	66,282.00	0.00	0.00	66,282.00
6300270	SOLIDS CONTROL SRVCS	135,777.00	0.00	0.00	135,777.00
6310120	STIMULATION SERVICES	0.00	1,401,624.60	0.00	1,401,624.60
6310190	PROPPANT PURCHASE	0.00	1,067,693.44	0.00	1,067,693.44
6310200	CASING & TUBULAR SVC	69,691.00	0.00	0.00	69,691.00
6310250	CEMENTING SERVICES	275,000.00	0.00	0.00	275,000.00
6310280	DAYWORK COSTS	834,885.00	0.00	0.00	834,885.00
6310300	DIRECTIONAL SERVICES	336,667.00	0.00	0.00	336,667.00
6310310	DRILL BITS	113,800.00	0.00	0.00	113,800.00
6310330	DRILL&COMP FLUID&SVC	162,670.00	2,100.00	0.00	164,770.00
6310370	MOB & DEMOBILIZATION	357,000.00	0.00	0.00	357,000.00
6310380	OPEN HOLE EVALUATION	27,686.00	0.00	0.00	27,686.00
6310480	TSTNG-WELL, PL & OTH	0.00	115,824.68	0.00	115,824.68
6310600	MISC PUMPING SERVICE	0.00	113,535.86	0.00	113,535.86
6320100	EQPMNT SVC-SRF RNTL	357,680.00	189,432.05	0.00	547,112.05
6320110	EQUIP SVC - DOWNHOLE	118,850.00	0.00	0.00	118,850.00
6320160	WELDING SERVICES	1,250.00	0.00	0.00	1,250.00
6320190	WATER TRANSFER	0.00	199,119.97	0.00	199,119.97
6350100	CONSTRUCTION SVC	0.00	217,362.50	0.00	217,362.50
6550100	MISCS COSTS & SERVCS	0.00	14,700.00	0.00	14,700.00
6550110	MISCELLANEOUS SVC	20,792.00	0.00	0.00	20,792.00
6630110	CAPITAL OVERHEAD	12,051.00	27,148.52	0.00	39,199.52
6740340	TAXES OTHER	117.00	7,200.00	0.00	7,317.00

Costs on this form are estimates only. Working Interest Owners should not consider these estimates as establishing any limit on the monies which will be required to perform the proposed operation.



## Authorization for Expenditure

AFE # XX-135445.01

Well Name: GALAPAGOS 14-26 FED COM  
211H

Cost Center Number: 1094417101

Legal Description: SEC 14-23S-31E Revision:

AFE Date: 06/10/2020

State: NM

County/Parish: EDDY

	Total Intangibles	3,591,751.00	6,134,335.72	0.00	9,726,086.72
--	-------------------	--------------	--------------	------	--------------

Code	Tangible Description	Drilling Costs	Completion Costs	Dry Hole Costs	Total Costs
6120110	I&C EQUIPMENT	0.00	29,340.75	0.00	29,340.75
6120120	MEASUREMENT EQUIP	0.00	10,650.00	0.00	10,650.00
6230130	SAFETY EQUIPMENT	6,427.00	0.00	0.00	6,427.00
6310150	CASG-COND&DRIVE PIPE	20,000.00	0.00	0.00	20,000.00
6310460	WELLHEAD EQUIPMENT	58,935.00	49,715.00	0.00	108,650.00
6310490	WELL TESTING EQUIP	0.00	84,450.00	0.00	84,450.00
6310530	SURFACE CASING	40,208.00	0.00	0.00	40,208.00
6310540	INTERMEDIATE CASING	283,163.00	0.00	0.00	283,163.00
6310550	PRODUCTION CASING	427,284.00	0.00	0.00	427,284.00
6310580	CASING COMPONENTS	64,400.00	0.00	0.00	64,400.00
6320180	EQUIPMENT OTHER	0.00	230,213.60	0.00	230,213.60
6330100	PIPE,FIT,FLANG,CPLNG	0.00	124,754.10	0.00	124,754.10
	Total Tangibles	900,417.00	529,123.45	0.00	1,429,540.45

TOTAL ESTIMATED COST	4,492,168.00	6,663,459.17	0.00	11,155,627.17
----------------------	--------------	--------------	------	---------------

### WORKING INTEREST OWNER APPROVAL

Company Name:

Signature:

Print Name:

Title:

Date:

Email:

Note: Please include/attach well requirement data with ballot.

Costs on this form are estimates only. Working Interest Owners should not consider these estimates as establishing any limit on the monies which will be required to perform the proposed operation.



## Authorization for Expenditure

<b>AFE # XX-135480.01</b> <b>Well Name: GALAPAGOS 14-26 FED COM</b> <b>212H</b> <b>Cost Center Number: 1094417401</b> <b>Legal Description: SEC 14-23S-31E Revision:</b>	<b>AFE Date: 06/10/2020</b> <b>State: NM</b> <b>County/Parish: EDDY</b>
--	---

**Explanation and Justification:**

**DRILL AND COMPLETION**

Code	Intangible Description	Drilling Costs	Completion Costs	Dry Hole Costs	Total Costs
6040110	CHEMICALS - OTHER	0.00	395,904.10	0.00	395,904.10
6060100	DYED LIQUID FUELS	40,171.00	463,195.75	0.00	503,366.75
6060130	GASEOUS FUELS	72,308.00	0.00	0.00	72,308.00
6080100	DISPOSAL - SOLIDS	73,410.00	1,050.00	0.00	74,460.00
6080110	DISP-SALTWATER & OTH	0.00	126,450.00	0.00	126,450.00
6090100	FLUIDS - WATER	64,200.00	331,110.78	0.00	395,310.78
6090120	RECYC TREAT&PROC-H2O	0.00	433,332.90	0.00	433,332.90
6100100	PERMIT SURVEY&TITLE	20,000.00	0.00	0.00	20,000.00
6100110	RIGHT OF WAY	5,000.00	0.00	0.00	5,000.00
6110130	ROAD&SITE PREP SVC	45,000.00	12,600.00	0.00	57,600.00
6110170	DAMAGE & REMEDIATION	10,000.00	0.00	0.00	10,000.00
6120100	I & C SERVICES	0.00	18,105.00	0.00	18,105.00
6130170	COMM SVCS - WAN	6,026.00	0.00	0.00	6,026.00
6130360	RTOC - ENGINEERING	0.00	15,750.00	0.00	15,750.00
6130370	RTOC - GEOSTEERING	26,896.00	0.00	0.00	26,896.00
6150100	CH LOG PERFRTG&WL SV	0.00	459,112.50	0.00	459,112.50
6160100	MATERIALS & SUPPLIES	803.00	0.00	0.00	803.00
6170110	SNUBBG&COIL TUBG SVC	0.00	388,490.90	0.00	388,490.90
6190100	TRCKG&HL-SOLID&FLUID	80,342.00	0.00	0.00	80,342.00
6190110	TRUCKING&HAUL OF EQP	46,500.00	15,750.00	0.00	62,250.00
6200130	CONSLT & PROJECT SVC	210,897.00	117,742.17	0.00	328,639.17
6230120	SAFETY SERVICES	66,282.00	0.00	0.00	66,282.00
6300270	SOLIDS CONTROL SRVCS	135,777.00	0.00	0.00	135,777.00
6310120	STIMULATION SERVICES	0.00	1,401,624.60	0.00	1,401,624.60
6310190	PROPPANT PURCHASE	0.00	1,067,693.44	0.00	1,067,693.44
6310200	CASING & TUBULAR SVC	69,691.00	0.00	0.00	69,691.00
6310250	CEMENTING SERVICES	275,000.00	0.00	0.00	275,000.00
6310280	DAYWORK COSTS	834,885.00	0.00	0.00	834,885.00
6310300	DIRECTIONAL SERVICES	336,667.00	0.00	0.00	336,667.00
6310310	DRILL BITS	113,800.00	0.00	0.00	113,800.00
6310330	DRILL&COMP FLUID&SVC	162,670.00	2,100.00	0.00	164,770.00
6310370	MOB & DEMOBILIZATION	357,000.00	0.00	0.00	357,000.00
6310380	OPEN HOLE EVALUATION	27,686.00	0.00	0.00	27,686.00
6310480	TSTNG-WELL, PL & OTH	0.00	115,824.68	0.00	115,824.68
6310600	MISC PUMPING SERVICE	0.00	113,535.86	0.00	113,535.86
6320100	EQPMNT SVC-SRF RNTL	357,680.00	189,432.05	0.00	547,112.05
6320110	EQUIP SVC - DOWNHOLE	118,850.00	0.00	0.00	118,850.00
6320160	WELDING SERVICES	1,250.00	0.00	0.00	1,250.00
6320190	WATER TRANSFER	0.00	199,119.97	0.00	199,119.97
6350100	CONSTRUCTION SVC	0.00	217,362.50	0.00	217,362.50
6550100	MISCS COSTS & SERVCS	0.00	14,700.00	0.00	14,700.00
6550110	MISCELLANEOUS SVC	20,792.00	0.00	0.00	20,792.00
6630110	CAPITAL OVERHEAD	12,051.00	27,148.52	0.00	39,199.52
6740340	TAXES OTHER	117.00	7,200.00	0.00	7,317.00

Costs on this form are estimates only. Working Interest Owners should not consider these estimates as establishing any limit on the monies which will be required to perform the proposed operation.

**Chronology of Contact with Non-Joined Working Interests**  
**Galapagos 14-26 Fed Com 211H, 212H 213H, 214H, 215H, and 216H**

Week of 6/8/2020, Devon sent initial well proposal letter, AFEs and terms to the proposed Operating Agreement

Week of 7/13/2020, follow up correspondence with uncommitted working interest owners

Week of 8/3/2020, follow up correspondence with uncommitted working interest owners

Week of 8/21/2020, follow up correspondence with uncommitted working interest owners

Week of 9/28/2020, follow up correspondence with uncommitted working interest owners

Week of 10/5/2020, follow up correspondence with uncommitted working interest owners

15529618\_v1

STATE OF NEW MEXICO  
ENERGY, MINERALS AND NATURAL RESOURCES DEPARTMENT OIL  
CONSERVATION DIVISION

AMENDED APPLICATIONS OF DEVON ENERGY PRODUCTION  
COMPANY, L.P. FOR COMPULSORY POOLING,  
EDDY COUNTY, NEW MEXICO.

CASE NOS. 21433 & 21434

AFFIDAVIT OF DEREK OHL  
IN SUPPORT OF CASE NOS. 21433 & 21434

Derek Ohl, of lawful age and being first duly sworn, declares as follows:

1. My name is Derek Ohl, and I work for Devon Energy Production Company, L.P. (“Devon”) as a geologist.
2. I have previously testified before the New Mexico Oil Conservation Division as an expert witness in petroleum geology. My credentials as a petroleum geology have been accepted by the Division and made a matter of record.
3. I am familiar with the applications filed by Devon in these cases, and I have conducted a geologic study of the Bone Spring formation underlying the subject acreage.
4. **Exhibit D-1** is a structure/location map that I prepared for the base of the Second Bone Spring interval in Sections 14, 23, and 26 that comprise the spacing units in **Case Nos. 21433 & 21434**. The contour interval is 25 feet. On this map, I have identified the path of the wellbores for each well with purple lines. Existing producing wells in the Second Bone Spring interval are also shown on this map. **Exhibit D-1** shows that the formation is gently dipping to the east in this area. I do not observe any other faulting, pinch outs, or geologic impediments to developing the targeted interval with horizontal wells.
5. **Exhibit D-2** identifies the 3 wells penetrating the targeted interval that I used to construct a stratigraphic cross-section from A to A’. I utilized these well logs because they

BEFORE THE OIL CONSERVATION DIVISION  
Santa Fe, New Mexico  
**Exhibit No. D**  
Submitted by: **Devon Energy Production Co. L.P.**  
Hearing Date: October 8, 2020  
Case Nos. 21433-21434

penetrate the targeted interval, are of good quality, and have been subjected to a petrophysical analysis of the targeted interval. In my opinion, these well logs are representative of the geology in the area.

6. **Exhibit D-3** is a stratigraphic cross section using the representative wells depicted on Exhibit D-2. It contains a gamma ray, resistivity and porosity logs. The landing zone for the wells is labeled on the exhibit. The cross-section demonstrates that the targeted interval extends across the proposed spacing units.

7. In my opinion, the standup orientation of the wells is the preferred orientation for horizontal well development in the targeted interval in this area. This standup orientation will efficiently and effectively develop the subject acreage.

8. Based on my geologic study, the targeted interval underlying the subject area is suitable for development by horizontal wells and the tracts comprising the proposed spacing units will contribute more-or-less equally to the production from the wellbores.

9. In my opinion, the granting of Devon's applications will be in the best interest of conservation, the prevention of waste, and protection of correlative rights.

10. **Devon Exhibits D-1 to D-3** were either prepared by me or compiled under my direction and supervision.

FURTHER AFFLIANT SAYETH NOT.

Derek Ohl

DEREK OHL

STATE OF OKLAHOMA )

COUNTY OF Oklahoma )

SUBSCRIBED and SWORN to before me this 6<sup>th</sup> day of October  
2020 by Derek Ohl.



Laurel J. Manovsky  
NOTARY PUBLIC

My Commission Expires

6-1-2021

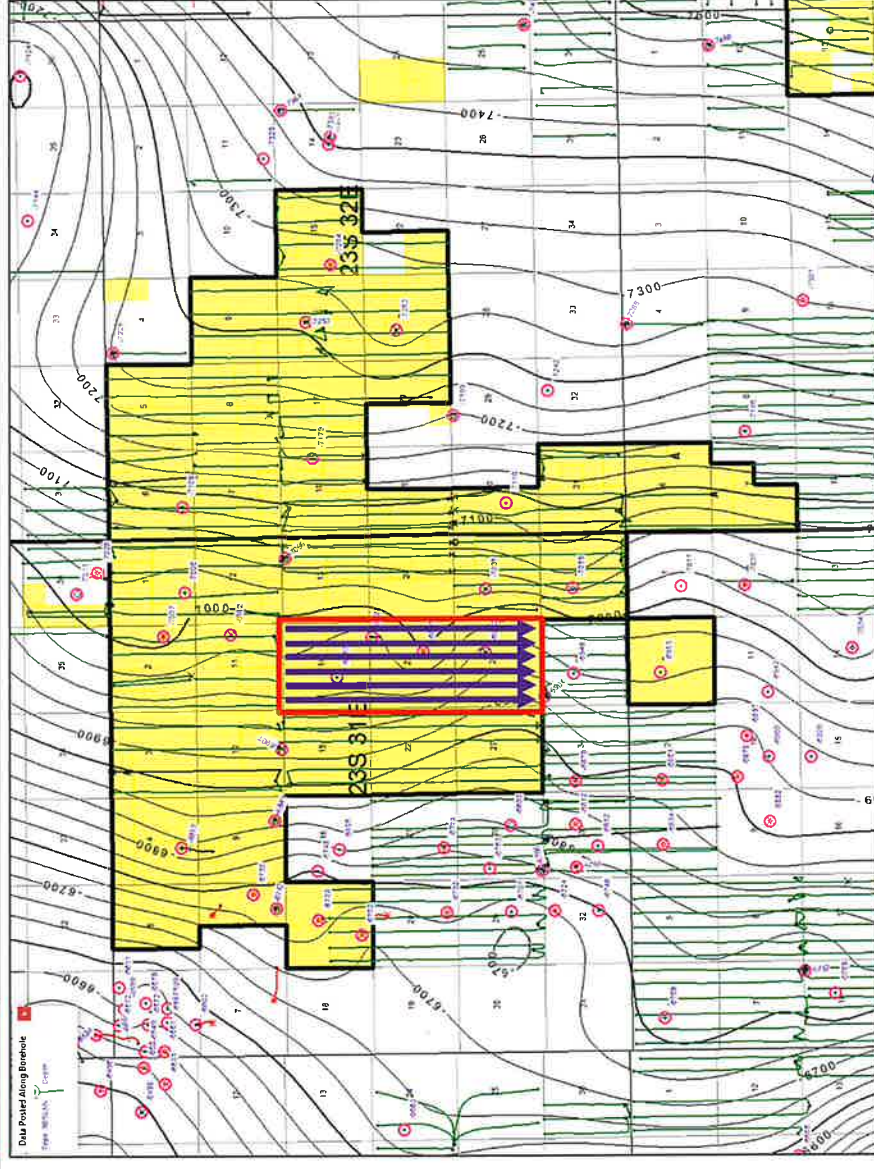

# Structure Map



Structure Map  
3<sup>rd</sup> Bone Spring lime  
(Base of 2<sup>nd</sup> Bone Spring sand)  
C.I. = 25 feet

## Horizontal Locations:

GALAPAGOS 14-26 FED COM 211H  
GALAPAGOS 14-26 FED COM 212H  
GALAPAGOS 14-26 FED COM 213H  
GALAPAGOS 14-26 FED COM 214H  
GALAPAGOS 14-26 FED COM 215H  
GALAPAGOS 14-26 FED COM 216H

-  2BS Horizontal Wells
-  Spacing Unit
-  Control Points

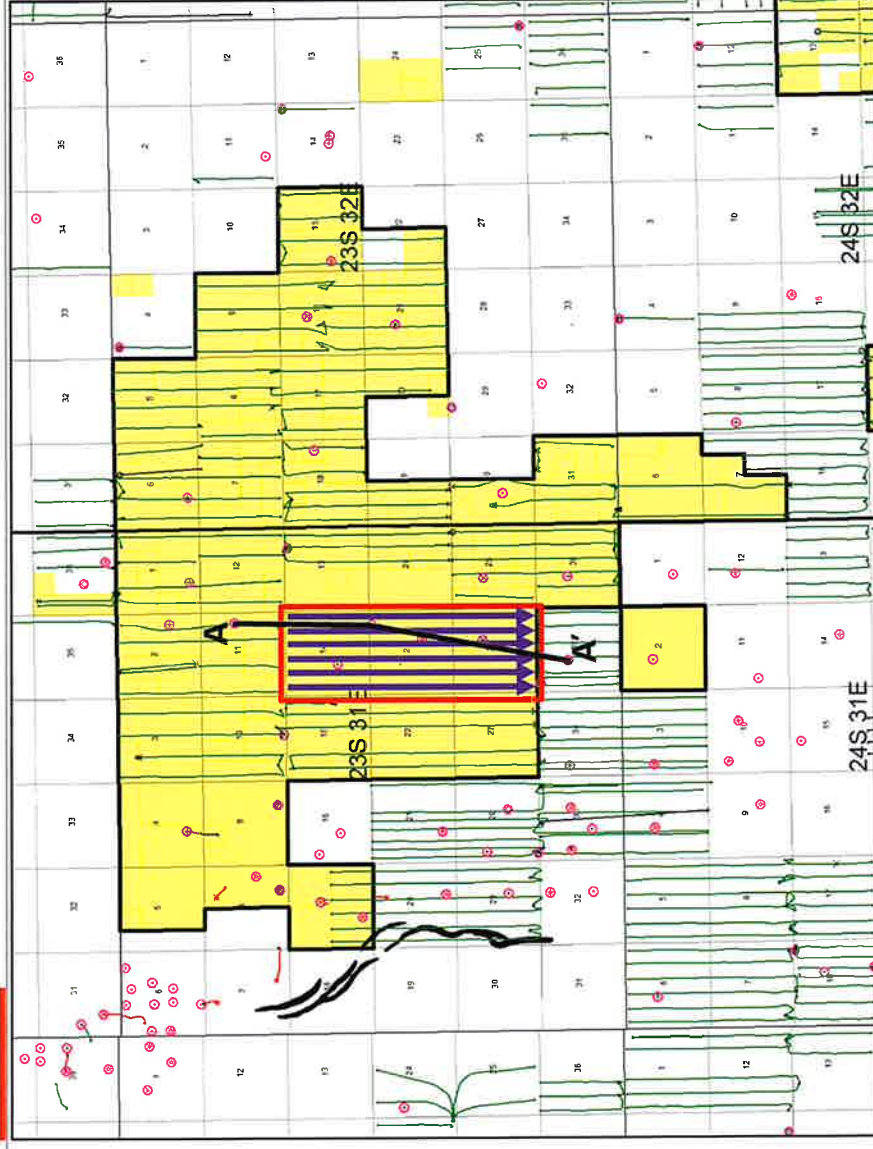

# Base Map



Cross Section A – A'

## Horizontal Locations:

GALAPAGOS 14-26 FED COM 211H  
 GALAPAGOS 14-26 FED COM 212H  
 GALAPAGOS 14-26 FED COM 213H  
 GALAPAGOS 14-26 FED COM 214H  
 GALAPAGOS 14-26 FED COM 215H  
 GALAPAGOS 14-26 FED COM 216H

-  2BS Horizontal Wells
-  Spacing Unit
-  Control Points



# Cross Section A-A'

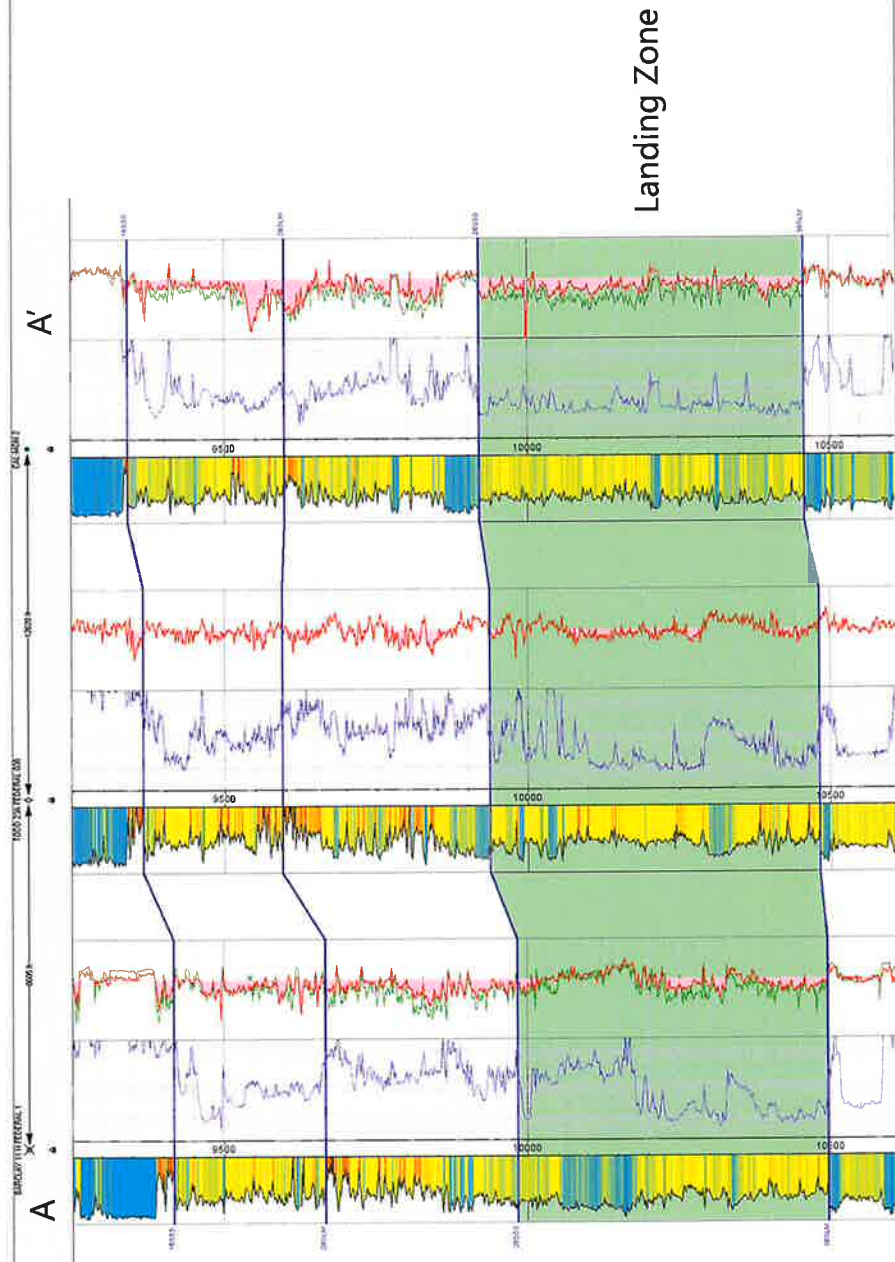

**STATE OF NEW MEXICO  
DEPARTMENT OF ENERGY, MINERALS AND NATURAL RESOURCES  
OIL CONSERVATION DIVISION**

**AMENDED APPLICATIONS OF DEVON ENERGY  
PRODUCTION COMPANY, L.P.  
FOR COMPULSORY POOLING,  
EDDY COUNTY, NEW MEXICO.**

**CASE NOS. 21433 & 21343**

**AFFIDAVIT**

STATE OF NEW MEXICO   )  
  ) ss.  
COUNTY OF SANTA FE    )

Kaitlyn A. Luck, attorney in fact and authorized representative of Devon Energy Production Company, L.P., the Applicant herein, being first duly sworn, upon oath, states that the above-referenced Applications have been provided under the notice letters and proof of receipts attached hereto.



Kaitlyn A. Luck

SUBSCRIBED AND SWORN to before me this 5th day of October, 2020 by Kaitlyn A. Luck.

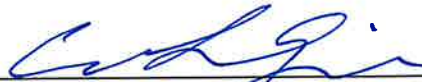

Notary Public

My Commission Expires:

Nov. 12, 2023

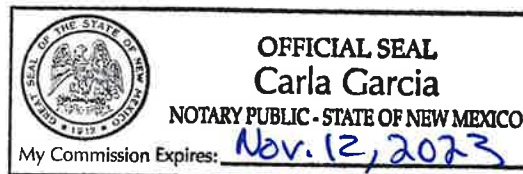

**BEFORE THE OIL CONSERVATION DIVISION**

Santa Fe, New Mexico

**Exhibit No. E**

Submitted by: **Devon Energy Production Co. L.P.**

Hearing Date: October 8, 2020

Case Nos. 21433-21434



**Kaitlyn A. Luck**  
Associate  
Phone (505) 988-4421  
kaluck@hollandhart.com

September 18, 2020

**VIA CERTIFIED MAIL**  
**CERTIFIED RECEIPT REQUESTED**

**TO: ALL INTEREST OWNERS SUBJECT TO POOLING PROCEEDINGS**

**Re: Amended Application of Devon Energy Production Company, L.P. for compulsory pooling, Eddy County, New Mexico.  
Galapagos 14-26 Fed Com 211H, 212H, 213H wells**

Ladies & Gentlemen:

This letter is to advise you that Devon Energy Production Company, L.P., has filed the enclosed amended application with the New Mexico Oil Conservation Division. A hearing has been requested before a Division Examiner on October 8, 2020, and the status of the hearing can be monitored through the Division's website at <http://www.emnrd.state.nm.us/ocd/>.

**During the COVID-19 Public Health Emergency, state buildings are closed to the public and hearings will be conducted remotely. To participate in the electronic hearing, see the instructions posted on the Oil Conservation Division "OCD Hearings" website at <http://www.emnrd.state.nm.us/OCD/announcements.html>.**

You are not required to attend this hearing, but as an owner of an interest that may be affected by this application, you may appear and present testimony. Failure to appear at that time and become a party of record will preclude you from challenging the matter at a later date. Parties appearing in cases are required by Division Rule 19.15.4.13.B to file a Pre-hearing Statement four business days in advance of a scheduled hearing. This statement must be filed at the Division's Santa Fe office at the above specified address and should include: the names of the parties and their attorneys; a concise statement of the case; the names of all witnesses the party will call to testify at the hearing; the approximate time the party will need to present its case; and identification of any procedural matters that are to be resolved prior to the hearing.

If you have any questions about this matter, please contact Katie Dean at (405) 552-6659, or at [Katie.Dean@devon.com](mailto:Katie.Dean@devon.com).

Sincerely,  
A handwritten signature in blue ink, appearing to read "Kaitlyn Luck".

Kaitlyn A. Luck  
ATTORNEY FOR DEVON ENERGY PRODUCTION  
COMPANY, L.P.



**Kaitlyn A. Luck**  
Associate  
Phone (505) 988-4421  
kaluck@hollandhart.com

September 18, 2020

**VIA CERTIFIED MAIL**  
**CERTIFIED RECEIPT REQUESTED**

**TO: ALL INTEREST OWNERS SUBJECT TO POOLING PROCEEDINGS**

**Re: Amended Application of Devon Energy Production Company, L.P. for compulsory pooling, Eddy County, New Mexico.  
Galapagos 14-26 Fed Com 214H, 215H, 216H wells**

Ladies & Gentlemen:

This letter is to advise you that Devon Energy Production Company, L.P., has filed the enclosed amended application with the New Mexico Oil Conservation Division. A hearing has been requested before a Division Examiner on October 8, 2020, and the status of the hearing can be monitored through the Division's website at <http://www.emnrd.state.nm.us/ocd/>.

**During the COVID-19 Pubic Health Emergency, state buildings are closed to the public and hearings will be conducted remotely. To participate in the electronic hearing, see the instructions posted on the Oil Conservation Division "OCD Hearings" website at <http://www.emnrd.state.nm.us/OCD/announcements.html>.**

You are not required to attend this hearing, but as an owner of an interest that may be affected by this application, you may appear and present testimony. Failure to appear at that time and become a party of record will preclude you from challenging the matter at a later date. Parties appearing in cases are required by Division Rule 19.15.4.13.B to file a Pre-hearing Statement four business days in advance of a scheduled hearing. This statement must be filed at the Division's Santa Fe office at the above specified address and should include: the names of the parties and their attorneys; a concise statement of the case; the names of all witnesses the party will call to testify at the hearing; the approximate time the party will need to present its case; and identification of any procedural matters that are to be resolved prior to the hearing.

If you have any questions about this matter, please contact Katie Dean at (405) 552-6659, or at [Katie.Dean@dv.com](mailto:Katie.Dean@dv.com).

Sincerely

A handwritten signature in blue ink, appearing to read "Kaitlyn Luck", written over a horizontal line.

**Kaitlyn A. Luck**  
**ATTORNEY FOR DEVON ENERGY PRODUCTION**  
**COMPANY, L.P.**

Devon - Galapagos 211H-216H  
Case Nos. 21433-21434 Postal Delivery Report

9414811898765827190747	Nortex Corporation	PO Box 27710	Houston TX	77227-771	Your item was delivered at Sep 22 in HOUSTON, TX 77227.
9414811898765827190648	Catherine M Grace Revocable Trust	2705 Marquis Cir W	Arlington TX	76016-201	Your item was delivered at Sep 22 in ARLINGTON, TX 76016.
9414811898765827190631	Mary Margaret Olson Trust	6031 W Interstate 20 Ste 251	Arlington TX	76017-109	In Transit, Arriving Late at Sep 26 in ,
9414811898765827190112	Janice Hardwick Olson, Executrix of the Estate	6031 W Interstate 20 Ste 251 Of Leonard B Olson	Arlington TX	76017-109	In Transit, Arriving Late at Sep 26 in ,
9414811898765827190167	Silverton Petroleum	PO Box 26	Graham TX	76450-002	Your item was delivered at Oct 02 in GRAHAM, TX 76450.
9414811898765827190105	Nancy Stallsworth Thomas Marital Trust	PO Box 2605	Fort Worth TX	76113-260	Your item was delivered at Sep 22 in FORT WORTH, TX 76102.
9414811898765827190143	Nancy S Thomas	106 Maple Valley Rd	Houston TX	77056-100	Your item was delivered at Sep 25 in HOUSTON, TX 77056.
9414811898765827190136	P A Allman Trust	PO Box 2605	Fort Worth TX	76113-260	Your item was delivered at Sep 22 in FORT WORTH, TX 76102.
9414811898765827190310	George M Allman III Trust	PO Box 2605	Fort Worth TX	76113-260	Your item was delivered at Sep 22 in FORT WORTH, TX 76102.
9414811898765827190365	Marilyn M Allman Trust	PO Box 2605	Fort Worth TX	76113-260	Your item was delivered at Sep 22 in FORT WORTH, TX 76102.
9414811898765827190341	Jill Allman Mancuso Trust	PO Box 2605	Fort Worth TX	76113-260	Your item was delivered at Sep 22 in FORT WORTH, TX 76102.
9414811898765827190730	Joe N Gifford	PO Box 51187	Midland TX	79710-118	Your item was delivered at Sep 23 in MIDLAND, TX 79705.
9414811898765827190334	Donald C Allman Trust	PO Box 2605	Fort Worth TX	76113-260	Your item was delivered at Sep 22 in FORT WORTH, TX 76102.
9414811898765827190013	George Allman JR Trust	PO Box 2605	Fort Worth TX	76113-260	Your item was delivered at Sep 22 in FORT WORTH, TX 76102.
9414811898765827190068	Mary Elizabeth Schram Trust	PO Box 2605	Fort Worth TX	76113-260	Your item was delivered at Sep 22 in FORT WORTH, TX 76102.
9414811898765827190006	Margaret Sue Schroeder Trust	PO Box 2605	Fort Worth TX	76113-260	Your item was delivered at Sep 22 in FORT WORTH, TX 76102.
9414811898765827190082	Michelle Allman Grantor Trust	PO Box 2605	Fort Worth TX	76113-260	Your item was delivered at Sep 22 in FORT WORTH, TX 76102.
9414811898765827190075	Theresa Allman Smith Grantor Trust	PO Box 2605	Fort Worth TX	76113-260	Your item was delivered at Sep 22 in FORT WORTH, TX 76102.
9414811898765827190457	Alfred F Schram SR Estate	2731 Shawn Dr	Denison TX	75020-562	Your item was delivered at Sep 21 in DENISON, TX 75020.
9414811898765827190402	Schram Family Living Revocable Trust	2732 Shawn Dr	Denison TX	75020	Returned

Devon - Galapagos 211H-216H  
Case Nos. 21433-21434 Postal Delivery Report

9414811898765827190440	Blackstone Energy Company	1001 Fannin St Ste 2020	Houston TX	77002-671	In Transit, Arriving Late at Sep 25 in ,
9414811898765827190488	A.G. Andrikopoulos, Inc	PO Box 788	Cheyenne WY	82003-078	Your item was delivered at Sep 21 in CHEYENNE,WY 82001.
9414811898765827190914	Mabee-Flynt Lease Trust	15611 Wildwood Trce	Magnolia TX	77354-187	Your item was delivered at Sep 21 in MAGNOLIA,TX 77354.
9414811898765827190433	Cargoil And Gas Co., Llc	PO Box 29450	Santa Fe NM	87592-945	Your item was delivered at Sep 26 in SANTA FE,NM 87507.
9414811898765827190471	Shogail And Gas Co. li, Llc	PO Box 29450	Santa Fe NM	87592-945	Your item was delivered at Sep 26 in SANTA FE,NM 87507.
9414811898765827190518	Sydhon, Lp	PO Box 92349	Austin TX	78709-234	Your item was delivered at Sep 26 in AUSTIN,TX 78709.
9414811898765827190556	Santa Elena Minerals Iv, L.P.	PO Box 2063	Midland TX	79702-206	Your item was delivered at Sep 24 in MIDLAND,TX 79701.
9414811898765827190563	Margaret Adele Summerford	1776 E Calle Del Cielo	Tucson AZ	85718-585	Your item was delivered at Sep 21 in TUCSON,AZ 85718.
9414811898765827190525	Mcmullen Minerals, Llc	PO Box 470857	Fort Worth TX	76147-085	Your item was delivered at Sep 22 in FORT WORTH,TX 76147.
9414811898765827190501	Td Minerals, Llc	8111 Westchester Dr Ste 900	Dallas TX	75225-614	Your item was delivered at Sep 21 in DALLAS,TX 75225.
9414811898765827190594	Lisa Gail Karabatsos	PO Box 327	Columbus TX	78934-032	Your item was delivered at Sep 22 in COLUMBUS,TX 78934.
9414811898765827190549	Georgia Bass	2855 Westminster Plaza Dr Unit 4409	Houston TX	77082-316	In Transit, Arriving Late at Sep 25 in ,
9414811898765827190587	Merpel, LLC	3100 Monticello Ave Ste 500	Dallas TX	75205-343	In Transit, Arriving Late at Sep 25 in ,
9414811898765827190969	Mary Patricia Dougherty Trust	98 San Jacinto Blvd Ste 350	Austin TX	78701-428	In Transit, Arriving Late at Sep 24 in ,
9414811898765827190532	Lorraine L. Johnson Living Trust	PO Box 3480	Omaha NE	68103-048	Your item was delivered at Sep 21 in OMAHA,NE 68103.
9414811898765827190570	Richard Donald Jones, Jr.	200 N Gaines Rd	Cedar Cree TX	78612-316	Your item was delivered at Sep 21 in CEDAR CREEK,TX 78612.
9414811898765827198217	Baloney Feathers, Ltd.	PO Box 1586	Lubbock TX	79408-158	Your item was delivered at Sep 21 in LUBBOCK,TX 79408.
9414811898765827198255	Patricia Boyle Young	PO Box 1639	Solana Bea CA	92075-763	Your item was delivered at Sep 22 in SOLANA BEACH,CA 92075.
9414811898765827198262	Douglas A. Denton	1501 Princeton Ave	Midland TX	79701-576	In Transit to Next Facility at Oct 04 in ,
9414811898765827198224	Jadt Minerals, Ltd	PO Box 190229	Dallas TX	75219-022	Your item was delivered at Sep 22 in DALLAS,TX 75219.

Devon - Galapagos 211H-216H  
Case Nos. 21433-21434 Postal Delivery Report

9414811898765827198200	Richard C. Gibson	PO Box 3817	Midland	TX	79702-381	In Transit, Arriving Late at Sep 25 in ,
9414811898765827198293	Morris E. Schertz	PO Box 2588	Roswell	NM	88202-258	Your item was delivered at Sep 22 in ROSWELL, NM 88201.
9414811898765827198248	Innerarity Family Minerals, LLC	PO Box 313	Midland	TX	79702-031	Your item was delivered at Sep 29 in MIDLAND, TX 79701.
9414811898765827198286	Joe N. Gifford	PO Box 51187	Midland	TX	79710-118	Your item was delivered at Sep 23 in MIDLAND, TX 79705.
9414811898765827190990	TEK Properties LTD	4705 Miramont Cir	Bryan	TX	77802-170	In Transit, Arriving Late at Sep 24 in ,
9414811898765827198231	Source Rock Minerals, LP	PO Box 670713	Dallas	TX	75367-071	Your item was delivered at Sep 28 in DALLAS, TX 75230.
9414811898765827198279	Patricia Boyle Young Management Trust	PO Box 1037	Okmulgee	OK	74447-103	In Transit, Arriving Late at Sep 24 in ,
9414811898765827198811	Pony Oil Operating, LLC	4245 N Central Expy Ste 320	Dallas	TX	75205-452	In Transit, Arriving Late at Sep 25 in ,
9414811898765827198859	Geomar Resources, Inc.	2720 W 7th St Ste 202	Fort Worth	TX	76107-268	In Transit, Arriving Late at Sep 26 in ,
9414811898765827198866	Dorothy Jean Keenom	PO Box 470605	Fort Worth	TX	76147-060	Your item was delivered at Sep 22 in FORT WORTH, TX 76147.
9414811898765827198828	H.S. Minerals And Realty, Ltd.	PO Box 27284	Austin	TX	78755-228	Your item was delivered at Sep 23 in AUSTIN, TX 78731.
9414811898765827198804	Hill Investments, Ltd.	PO Box 1568	Cedar Park	TX	78630-156	Your item was delivered at Sep 29 in CEDAR PARK, TX 78613.
9414811898765827198897	Regent Oil And Gas Company, L.P.	PO Box 25204	Dallas	TX	75225-120	Reminder to Schedule Redelivery of your item at Sep 22 in , .
9414811898765827198842	Nancy Puff Jones Trust	PO Box 470605	Fort Worth	TX	76147-060	Your item was delivered at Sep 22 in FORT WORTH, TX 76147.
9414811898765827198880	James R. Hill Family Limited Partnership	1090 Timber Ridge Trl	Aubrey	TX	76227-496	Your item was delivered at Sep 24 in AUBREY, TX 76227.
9414811898765827190983	Catherine Mary Hastings	14254 Misty Meadow Ln Apt L	Houston	TX	77079-318	Returned
9414811898765827198873	Glenn Lattimore Family Limited Partnership	PO Box 731986	Dallas	TX	75373-198	Your item was delivered at Sep 21 in DALLAS, TX 75266.
9414811898765827198712	Christensen Holdings, L.P.	2303 W Louisiana Ave	Midland	TX	79701-580	Your item was delivered at Sep 21 in MIDLAND, TX 79701.
9414811898765827198750	Christensen Resource Properties, L.P.	PO Box 3790	Midland	TX	79702-379	In Transit, Arriving Late at Sep 25 in ,

Devon - Galapagos 211H-216H  
Case Nos. 21433-21434 Postal Delivery Report

9414811898765827198767	Perry Resources, LLC	PO Box 459	Lorena	TX	76655-045	Your item was delivered at Sep 22 in LORENA, TX 76655.
9414811898765827198729	Mickey Gibson	PO Box 590	Cave Creek	AZ	85327-059	Your item was delivered at Sep 25 in PRESCOTT, AZ 86305.
9414811898765827198705	West Bend Energy Partners, LLC	1320 S University Dr Ste 701	Fort Worth	TX	76107-806	Your item was delivered at Sep 22 in FORT WORTH, TX 76107.
9414811898765827198743	Mary Lou Cassidy	PO Box 96	Midland	TX	79702-009	Reminder to Schedule Redelivery of your item at Sep 29 in , .
9414811898765827198736	Momentum Minerals Operating, LP	750 Town And Country Blvd Ste 420	Houston	TX	77024-391	Your item was delivered at Sep 24 in HOUSTON, TX 77024.
9414811898765827198774	Pegasus Resources, LLC	PO Box 470698	Fort Worth	TX	76147-069	Your item was delivered at Sep 22 in FORT WORTH, TX 76147.
9414811898765827198910	Figure 4 Investment Trust	PO Box 1113	Pinehurst	TX	77362-111	Returned
9414811898765827190976	Thomas F. Hastings and wife,	12427 Mossycup Dr Leslie Hastings As Jts	Houston	TX	77024-490	In Transit, Arriving Late at Sep 27 in , .
9414811898765827198958	Devon Energy Production Company, L.P.	333 W Sheridan Ave	Oklahoma	OK	73102-501	Your item was delivered at Sep 22 in OKLAHOMA CITY, OK 73102.
9414811898765827198927	Kimbell Royalty Holdings, LLC	PO Box 671099	Dallas	TX	75367-109	Your item was delivered at Sep 22 in DALLAS, TX 75367.
9414811898765827190662	Shroeder Family Trust	500 Hawk Ct U/W/O Otto E Schroeder Jr	Coppell	TX	75019-650	Your item was delivered at Sep 21 in COPPELL, TX 75019.
9414811898765827190600	Otto E Schorder, III, Executor of the Estate	500 Hawk Ct Of Doris Rita Schroeder	Coppell	TX	75019-650	Your item was delivered at Sep 21 in COPPELL, TX 75019.

**Affidavit of Publication**

Ad # 0004382700

**This is not an invoice**

**DAVID WASHINGTON**

110 NORTH GUADALUPE, SUITE 1 P

**SANTA FE, NM 87504**

I, a legal clerk of the **Carlsbad Current Argus**, a newspaper published daily at the City of Carlsbad, in said county of Eddy, state of New Mexico and of general paid circulation in said county; that the same is a duly qualified newspaper under the laws of the State wherein legal notices and advertisements may be published; that the printed notice attached hereto was published in the regular and entire edition of said newspaper and not in supplement thereof on the date as follows, to wit:

**09/19/2020**

  
Legal Clerk

Subscribed and sworn before me this September 19,  
2020:

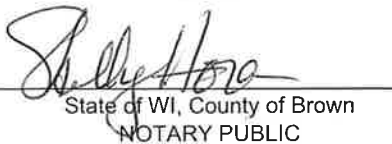
  
State of WI, County of Brown  
NOTARY PUBLIC

  
My commission expires

SHELLY HORA  
Notary Public  
State of Wisconsin

Ad # 0004382700  
PO #: Case No. 21433  
# of Affidavits 1

**This is not an invoice**

**BEFORE THE OIL CONSERVATION DIVISION**  
Santa Fe, New Mexico

**Exhibit No. F**

Submitted by: **Devon Energy Production Co. L.P.**  
Hearing Date: October 8, 2020  
Case Nos. 21433-21434

STATE OF NEW MEXICO  
ENERGY, MINERALS AND NATURAL RESOURCES  
DEPARTMENT  
OIL CONSERVATION DIVISION  
SANTA FE, NEW MEXICO

The State of New Mexico, Energy Minerals and Natural Resources Department, Oil Conservation Division ("Division") hereby gives notice that the Division will hold public hearings before a hearing examiner on the following case. During the COVID-19 Public Health Emergency, state buildings are closed to the public and Division hearings will be conducted remotely. The public hearing for the following case will be electronic and conducted remotely. The hearing will be conducted on Thursday, October 8, 2020, beginning at 8:15 a.m. To participate in the electronic hearing, see the instructions posted below. The docket may be viewed at <http://www.emnrd.state.nm.us/OCD/hearings.html> or obtained from Marlene Salvidrez, at [Marlene.Salvidrez@state.nm.us](mailto:Marlene.Salvidrez@state.nm.us). Documents filed in the case may be viewed at <http://ocdimage.emnrd.state.nm.us/imaging/CaseFileCriteria.aspx>. If you are an individual with a disability who needs a reader, amplifier, qualified sign language interpreter, or other form of auxiliary aid or service to attend or participate in a hearing, contact Marlene Salvidrez at [Marlene.Salvidrez@state.nm.us](mailto:Marlene.Salvidrez@state.nm.us), or the New Mexico Relay Network at 1-800-659-1779, no later than September 28, 2020. Persons may view and participate in the hearings through the following link and as indicated below:

<https://nmemnrd.webex.com/nmemnrd/onstage/g.php?MTID=e126931b9c49e4f0185ab46b8e33452c9>  
Event number: 146 604 0307  
Event password: yWJvuXn3q67

Join by video: [1466040307@nmemnrd.webex.com](https://nmemnrd.webex.com/join/1466040307)  
You can also dial 173.243.2.68 and enter your meeting number

Join by audio: 1-844-992-4726 United States Toll Free  
Access code: 146 604 0307.

**STATE OF NEW MEXICO TO:**  
All named parties and persons  
having any right, title, interest  
or claim in the following case  
and notice to the public.

(NOTE: All land descriptions herein refer to the New Mexico Principal Meridian whether or not so stated.)

To: All overriding royalty interest owners and pooled parties, including: Nortex Corporation; Joe N. Gifford, his heirs and devisees; Mabree-Flynt Lease Trust; Mary Patricia Dougherty Trust; TEK Properties LTD; Catherine Mary Hastings, her heirs and devisees; Thomas F. Hastings and wife, Leslie Hastings, as JTs, their heirs and devisees; Schroeder Family Trust u/w/o Otto E. Schroeder, Jr.; Otto E. Schroeder, III, Executor of the Estate of Doris Rita Schroeder; Catherine M. Grace Revocable Trust; Mary Margaret Olson Trust; Janice Hardwick Olson, Executrix of the Estate of Leonard B. Olson; Silverton Petroleum; Nancy Stallsworth Thomas Marital Trust; Nancy S. Thomas, her heirs and devisees; P. A. Allman Trust; George M. Allman, III Trust; Marilyn M. Allman Trust; Jill Allman Mancuso Trust; Donald C. Allman Trust; George Allman, Jr. Trust; Mary Elizabeth Schram Trust; Margaret Sue Schroeder Trust; Michelle Allman Grantor Trust; Theresa Allman Smith Grantor Trust; Alfred F. Schram, Sr. Estate, his heirs and devisees; Schram Family Living Revocable Trust; Blackstone Energy Company; A.G. Andrikopoulos, Inc; Cargoil And Gas Co., LLC; Shogoil And Gas Co. II, LLC; Sydhan, LP; Santa Elena Minerals IV, L.P.; Margaret Adele Summerford, her heirs and devisees; McMullen Minerals, LLC; TD Minerals, LLC; Lisa Gail Karabatsos, her heirs and devisees; Georgia Bass, her heirs and devisees; Merpel, LLC; Lorraine L. Johnson Living Trust; Richard Donald Jones, Jr., his heirs and devisees; Baloney Feathers, Ltd.; Patricia Boyle Young, her heirs and devisees; Douglas A. Denton, his heirs and devisees; Jadit Minerals, Ltd; Richard C. Gibson, his heirs and devisees; Morris E. Schertz, his heirs and devisees; Innerarity Family Minerals, LLC; Joe N. Gifford, his heirs and devisees; Source Rock Minerals, LP; Patricia Boyle Young Management Trust; Pony Oil Operating, LLC; Geomar Resources, Inc.; Dorothy Jean Keenom, her heirs and devisees; H.S. Minerals And Realty, Ltd.; Hill Investments, Ltd.; Regent Oil And Gas Company, L.P.; Nancy Puff Jones Trust; James R. Hill Family Limited Partnership; Glenn Lattimore Family Limited Partnership; Christensen Holdings, L.P.; Christensen Resource Properties, L.P.; Perry Resources, LLC; Mickey Gibson, his/her heirs and devisees; West Bend Energy Partners, LLC; Mary Lou Cassidy, her heirs and devisees; Momentum Minerals Operating, LP; Pegasus Resources, LLC; Figure 4 Investment Trust; and Kimbell Royalty Holdings, LLC.

Case No. 21455: Amended Application of Devon Energy Production Company, L.P. for compulsory pooling, Eddy County, New Mexico. Applicant in the above-styled cause seeks an order pooling all uncommitted interest owners in the Bone Spring formation underlying a 960-acre standard horizontal spacing unit comprised of the W/2 of Sections 14, 23, and 26, Township 23 South, Range 31 East, NMPM, Eddy County, New Mexico. Applicant seeks to dedicate the above-referenced horizontal spacing unit to the following proposed initial: (1) Galapagos 14-26 Fed Com 211H well to be horizontally drilled from a surface hole location in the NW/4 NW/4 (Unit D) of Section 14 to a bottom hole location in the SW/4 SW/4 (Unit M) of Section 26; (2) Galapagos 14-26 Fed Com 212H well to be horizontally drilled from a surface hole location in the NW/4 NW/4 (Unit D) of Section 14 to a bottom hole location in the SE/4 SW/4 (Unit N) of Section 26; and (3) Galapagos 14-26 Fed Com 213H well to be horizontally drilled from a surface hole location in the NE/4 NW/4 (Unit B) of Section 14 to a bottom hole location in the SE/4 SW/4 (Unit N) of Section 26. The completed interval for the proposed Galapagos 14-26 Fed Com 212H well will be within 330' of the quarter-quarter line separating the W/2 W/2 and the E/2 W/2 of Sections 14, 23, and 26 to allow inclusion of this acreage into a standard horizontal well spacing unit. Also, to be considered will be the cost of drilling and completing the well, the allocation of the costs thereof, the actual operating costs and charges for supervision, the designation of the Applicant as operator, and the imposition of a 200% charge for risk involved in drilling and completing the well. Said area is located approximately 17 miles east of Loving, New Mexico.  
#4382700, Current-Argus, September 19, 2020

**Affidavit of Publication**

Ad # 0004382726

**This is not an invoice**

**DAVID WASHINGTON**

110 NORTH GUADALUPE, SUITE 1 P

**SANTA FE, NM 87504**

I, a legal clerk of the **Carlsbad Current Argus**, a newspaper published daily at the City of Carlsbad, in said county of Eddy, state of New Mexico and of general paid circulation in said county; that the same is a duly qualified newspaper under the laws of the State wherein legal notices and advertisements may be published; that the printed notice attached hereto was published in the regular and entire edition of said newspaper and not in supplement thereof on the date as follows, to wit:

**09/19/2020**

  
Legal Clerk

Subscribed and sworn before me this September 19,  
2020:

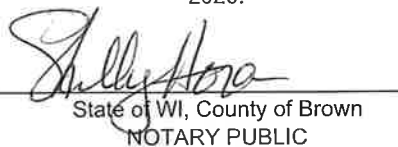
  
State of WI, County of Brown  
NOTARY PUBLIC

  
My commission expires

SHELLY HORA  
Notary Public  
State of Wisconsin

Ad # 0004382726

PO #: Case No. 21434

# of Affidavits 1

**This is not an invoice**

STATE OF NEW MEXICO  
ENERGY, MINERALS AND NATURAL RESOURCES  
DEPARTMENT  
OIL CONSERVATION DIVISION  
SANTA FE, NEW MEXICO

The State of New Mexico, Energy Minerals and Natural Resources Department, Oil Conservation Division ("Division") hereby gives notice that the Division will hold public hearings before a hearing examiner on the following case. During the COVID-19 Public Health Emergency, state buildings are closed to the public and Division hearings will be conducted remotely. The public hearing for the following case will be electronic and conducted remotely. The hearing will be conducted on Thursday, October 8, 2020, beginning at 8:15 a.m. To participate in the electronic hearing, see the instructions posted below. The docket may be viewed at <http://www.emnrd.state.nm.us/OCD/hearings.html> or obtained from Marlene Salvidrez, at [Marlene.Salvidrez@state.nm.us](mailto:Marlene.Salvidrez@state.nm.us). Documents filed in the case may be viewed at <http://ocdimage.emnrd.state.nm.us/imaging/CaseFileCriteria.aspx>. If you are an individual with a disability who needs a reader, amplifier, qualified sign language interpreter, or other form of auxiliary aid or service to attend or participate in a hearing, contact Marlene Salvidrez at [Marlene.Salvidrez@state.nm.us](mailto:Marlene.Salvidrez@state.nm.us), or the New Mexico Relay Network at 1-800-659-1779, no later than September 28, 2020. Persons may view and participate in the hearings through the following link and as indicated below:

<https://nmemnrd.webex.com/nmemnrd/onstage/g.php?MTID=e126931b9c49e4f0185ab46b8e33452c9>  
Event number: 146 604 0307  
Event password: yWJvXn3q67

Join by video: 1466040307@nmemnrd.webex.com  
You can also dial 173.243.2.68 and enter your meeting number

Join by audio: 1-844-992-4726 United States Toll Free  
Access code: 146 604 0307.

STATE OF NEW MEXICO TO:  
All named parties and persons  
having any right, title, interest  
or claim in the following case  
and notice to the public.

(NOTE: All land descriptions herein refer to the New Mexico Principal Meridian whether or not so stated.)

To: All overriding royalty interest owners and pooled parties, including: Nortex Corporation; Joe N. Gifford, his heirs and devisees; Mabee-Flynt Lease Trust; Mary Patricia Dougherty Trust; TEK Properties LTD; Catherine Mary Hastings, her heirs and devisees; Thomas F. Hastings and wife, Leslie Hastings, as JTs, their heirs and devisees; Schroeder Family Trust u/w/o Otto E. Schroeder, Jr.; Otto E. Schroeder, III, Executor of the Estate of Doris Rita Schroeder; Catherine M. Grace Revocable Trust; Mary Margaret Olson Trust; Janice Hardwick Olson, Executrix of the Estate of Leonard B. Olson; Silverton Petroleum; Nancy Stallsworth Thomas Marital Trust; Nancy S. Thomas, her heirs and devisees; P. A. Allman Trust; George M. Allman, III Trust; Marilyn M. Allman Trust; Jill Allman Mancuso Trust; Donald C. Allman Trust; George Allman, Jr. Trust; Mary Elizabeth Schram Trust; Margaret Sue Schroeder Trust; Michelle Allman Grantor Trust; Theresa Allman Smith Grantor Trust; Alfred F. Schram, Sr. Estate, his heirs and devisees; Schram Family Living Revocable Trust; Blackstone Energy Company; A.G. Andrikopoulos, Inc; Cargoil And Gas Co., LLC; Shogoil And Gas Co. II, LLC; Sydhan, LP; Santa Elena Minerals IV, L.P.; Margaret Adele Summerford, her heirs and devisees; McMullen Minerals, LLC; TD Minerals, LLC; Lisa Gail Karabatsos, her heirs and devisees; Georgia Bass, her heirs and devisees; Merpel, LLC; Lorraine L. Johnson Living Trust; Richard Donald Jones, Jr., his heirs and devisees; Baloney Feathers, Ltd.; Patricia Boyle Young, her heirs and devisees; Douglas A. Denton, his heirs and devisees; Jadit Minerals, Ltd; Richard C. Gibson, his heirs and devisees; Morris E. Schertz, his heirs and devisees; Innerarity Family Minerals, LLC; Joe N. Gifford, his heirs and devisees; Source Rock Minerals, LP; Patricia Boyle Young Management Trust; Pony Oil Operating, LLC; Geomar Resources, Inc.; Dorothy Jean Keenom, her heirs and devisees; H.S. Minerals And Realty, Ltd.; Hill Investments, Ltd.; Regent Oil And Gas Company, L.P.; Nancy Puff Jones Trust; James R. Hill Family Limited Partnership; Glenn Lattimore Family Limited Partnership; Christensen Holdings, L.P.; Christensen Resource Properties, L.P.; Perry Resources, LLC; Mickey Gibson, his/her heirs and devisees; West Bend Energy Partners, LLC; Mary Lou Cassidy, her heirs and devisees; Momentum Minerals Operating, LP; Pegasus Resources, LLC; Figure 4 Investment Trust; and Kimbell Royalty Holdings, LLC.

Case No. 21434: Amended Application of Devon Energy Production Company, L.P. for compulsory pooling, Eddy County, New Mexico. Applicant in the above-styled cause seeks an order pooling all uncommitted interest owners in the Bone Spring formation underlying a 960-acre standard horizontal spacing unit comprised of the E/2 of Sections 14, 23, and 26, Township 23 South, Range 31 East, NMPM, Eddy County, New Mexico. Applicant seeks to dedicate the above-referenced horizontal spacing unit to the following proposed initial: (1) Galapagos 14-26 Fed Com 214H well to be horizontally drilled from a surface hole location in the NW/4 NE/4 (Unit B) of Section 14 to a bottom hole location in the SW/4 SE/4 (Unit O) of Section 26; (2) Galapagos 14-26 Fed Com 215H well to be horizontally drilled from a surface hole location in the NE/4 NE/4 (Unit A) of Section 14 to a bottom hole location in the SE/4 SE/4 (Unit P) of Section 26; and (3) Galapagos 14-26 Fed Com 216H well to be horizontally drilled from a surface hole location in the NE/4 NE/4 (Unit A) of Section 14 to a bottom hole location in the SE/4 SE/4 (Unit P) of Section 26. The completed interval for the proposed Galapagos 14-26 Fed Com 215H well will be within 330' of the quarter-quarter line separating the E/2 E/2 and the W/2 E/2 of Sections 14, 23, and 26 to allow inclusion of this acreage into a standard horizontal well spacing unit. Also, to be considered will be the cost of drilling and completing the well, the allocation of the costs thereof, the actual operating costs and charges for supervision, the designation of the Applicant as operator, and the imposition of a 200% charge for risk involved in drilling and completing the well. Said area is located approximately 17 miles east of Loving, New Mexico.

#4382726, Current-Argus, September 19, 2020