

**BEFORE THE OIL CONSERVATION DIVISION
EXAMINER HEARING NOVEMBER 5, 2020**

**APPLICATIONS OF DEVON ENERGY PRODUCTION
COMPANY, L.P., FOR HORIZONTAL SPACING UNITS
AND COMPULSORY POOLING, EDDY COUNTY, NEW MEXICO**

Case No. 21520:

**Lone Tree Draw 14-13 State Com 331H Well
Lone Tree Draw 14-13 State Com 332H Well
Lone Tree Draw 14-13 State Com 333H Well**

Case No. 21521:

Lone Tree Draw 14-13 State Com 621H Well

Case No. 21522:

Lone Tree Draw 14-13 State Com 623H Well

Devon Energy Production Company, L.P.

TABLE OF CONTENTS

TAB 1 <i>Page 4</i>	Reference for Case No. 21520 Application Case No. 21520 – Lone Tree Draw 14-13 State Com 332H, 331H, and 333H Wells NMOCD Checklist Case No. 21520
TAB 2 <i>Page 13</i>	Exhibit A: Affidavit of Andy D. Bennett, Landman – Case No. 21520 Exhibit A-1: C-102 Forms – Case No. Case No. 21520 Exhibit A-2: Ownership and Sectional Map – Case No. 21520 Exhibit A-3: Well Proposal Letters and AFEs – Case No. 21520 Exhibit A-4: Chronology of Contacts with Uncommitted Owners – Case No. 21520
TAB 3 <i>Page 78</i>	Exhibit B: Affidavit of Joseph Dixon, Geologist - Case No. 21520 Exhibit B-1: Structure Map – Case No. 21520 Exhibit B-2: Stratigraphic Cross Section – Case No. 21520 Exhibit B-3: Gross Isochore – Case No. 21520 Exhibit B-4: Gun Barrel View – Case No. 21520 Exhibit B-5: Trajectory Cross-section – Case No. 21520
TAB 4 <i>Page 89</i>	Exhibit C: Affidavit of Notice, Darin C. Savage – Case No. 21520 Exhibit C-1: Notice Letters (WI & ORRI) – Case No. 21520 Exhibit C-2: Mailing List – Case No. 21520 Exhibit C-3: Affidavit of Publication – Case No. 21520
TAB 5 <i>Page 169</i>	Reference for Case No. 21521 Application Case No. 21521 – Lone Tree Draw 14-13 State Com 621H Well NMOCD Checklist Case No. 21521
TAB 6 <i>Page 177</i>	Exhibit A: Affidavit of Andy D. Bennett, Landman – Case No. 21521 Exhibit A-1: C-102 Forms – Case No. Case No. 21521 Exhibit A-2: Ownership and Sectional Map – Case No. 21521 Exhibit A-3: Well Proposal Letters and AFEs – Case No. 21521 Exhibit A-4: Chronology of Contacts with Uncommitted Owners – Case No. 21521
TAB 7 <i>Page 207</i>	Exhibit B: Affidavit of Joseph Dixon, Geologist - Case No. 21521 Exhibit B-1: Structure Map – Case No. 21521 Exhibit B-2: Stratigraphic Cross Section – Case No. 21521 Exhibit B-3: Gross Isochore – Case No. 21521 Exhibit B-4: Gun Barrel View – Case No. 21521 Exhibit B-5: Trajectory Cross-section – Case No. 21521
TAB 8 <i>Page 218</i>	Exhibit C: Affidavit of Notice, Darin C. Savage – Case No. 21521 Exhibit C-1: Notice Letters (WI & ORRI) – Case No. 21521 Exhibit C-2: Mailing List – Case No. 21521 Exhibit C-3: Affidavit of Publication – Case No. 21521

TAB 9
Page 296

Reference for Case No. 21522
Application Case No. 21522 - Lone Tree Draw 14-13 State Com 623H Well
NMOCD Checklist Case No. 21522

TAB 10
Page 304

Exhibit A: Affidavit of Andy D. Bennett, Landman – Case No. 21522
Exhibit A-1: C-102 Forms – Case No. Case No. 21522
Exhibit A-2: Ownership and Sectional Map – Case No. 21522
Exhibit A-3: Well Proposal Letters and AFEs – Case No. 21522
Exhibit A-4: Chronology of Contacts with Uncommitted Owners – Case No. 21522

TAB 11
Page 336

Exhibit B: Affidavit of Joseph Dixon, Geologist - Case No. 21522
Exhibit B-1: Structure Map – Case No. 21522
Exhibit B-2: Stratigraphic Cross Section – Case No. 21522
Exhibit B-3: Gross Isochore – Case No. 21522
Exhibit B-4: Gun Barrel View – Case No. 21522
Exhibit B-5: Trajectory Cross-section – Case No. 21522

TAB 12
Page 347

Exhibit C: Affidavit of Notice, Darin C. Savage – Case No. 21522
Exhibit C-1: Notice Letters (WI & ORRI) – Case No. 21522
Exhibit C-2: Mailing List – Case No. 21522
Exhibit C-3: Affidavit of Publication – Case No. 21522

TAB 1

Reference for Case No. 21520

Application Case No. 21520 – Lone Tree Draw 14-13 State Com 332H, 331H,
and 333H Wells

NMOCD Checklist Case No. 21520

**STATE OF NEW MEXICO
DEPARTMENT OF ENERGY, MINERALS AND NATURAL RESOURCES OIL
CONSERVATION DIVISION**

**APPLICATION OF DEVON ENERGY PRODUCTION
COMPANY LP TO EXPAND A HORIZONTAL SPACING UNIT
AND COMPULSORY POOLING UNDER R-20574 AND R-20575,
EDDY COUNTY, NEW MEXICO**

Case No. 21520
Order No. R-20574
Order No. R-20575

APPLICATION

Devon Energy Production Company, L.P., (“Devon”), OGRID No. 6137, through its undersigned attorneys, hereby files this Application with the Oil Conservation Division (“Division”) to expand a horizontal spacing and proration unit and include additional interest owners in a pooling under the terms of Order Nos. 20574 and 20575.

In support of its Application, Devon states the following:

1. Division Order No. R-20574, approved May 29, 2019, for which the spud date was extended to May 31, 2021, for the Lone Tree Draw 14-13 State Com 332H and 331H Wells, by Division Letter dated April 15, 2020, created a 320-acre, more or less, standard horizontal spacing unit comprised of the N/2 N/2 of Sections 13 and 14, Township 21 South, Range 27 East, NMPM, Eddy County, New Mexico, and designated Devon as the Operator for the N/2 N/2. Also, Division Order No. R-20575, approved May 29, 2019, for which the spud date was extended to May 31, 2021 for the Lone Tree Draw 14-13 State Com 333H Well, by Division Letter dated April 15, 2020, created a 320-acre, more or less, standard horizontal spacing unit comprising the S/2 N/2 of Sections 13 and 14, Township 21 South, Range 27 East, NMPM, Eddy County, New Mexico, and designated Devon as the Operator for the S/2 N/2.

2. Devon seeks to amend Order Nos. R-20574 and 20575 in order to create an expanded 640-acre, more or less, horizontal spacing and proration unit comprised of the N/2 of Sections 13 and 14, Township 21 South, Range 27 East, NMPM, Eddy County, New Mexico, encompassing the 331H, 332H, and 333H Wells, and (2) pooling all uncommitted mineral interests in the Bone Spring formation (CARLSBAD; BONE SPRING, EAST [96144]) underlying said unit, which is the subject Bone Spring formation of Order Nos. R-20574 and 20575.

3. Devon is a working interest owner in the proposed horizontal spacing and proration unit (“HSU”) and has a right to drill a well thereon.

4. Devon proposes to dedicate the expanded HSU to its **Lone Tree Draw 14-13 State Com 332H Well**, an oil well, proposed to be horizontally drilled from a surface location in SW/4 NW/4 (Unit E) of Section 14 to a bottom hole location in the NE/4 NE/4 (Unit A) of Section 13. The **Lone Tree Draw 14-13 State Com 332H Well** is the Defining Well for the HSU.

5. Devon proposes the **Lone Tree Draw 14-13 State Com 331H and 333H Wells** to be infill wells for the expanded HSU, as follows: the **Lone Tree Draw 14-13 State Com 331H Well**, an oil well, is to be horizontally drilled from a surface location in the NW/4 NW/4 (Unit D) of Section 14 to a bottom hole location in the NE/4 NE/4 (Unit A) of Section 13, and the **Lone Tree Draw 14-13 State Com 333H Well**, an oil well, is to be horizontally drilled from a surface location in the SW/4 NW/4 (Unit E) of Section 14 to a bottom hole location in the SE/4 NE/4 (Unit H) of Section 13.

6. The Bottom Hole and Surface Hole Locations of the wells are the same as in the original well proposals for 331H, 332H and 333H Wells, and as reflected by the C-102s and Order Nos. 20574 and 20575. Only the take points have changed for the 332H Well to provide for proximity tracts in order to create the expanded HSU covering the N/2.

7. The completed interval and first and last take points for all wells proposed in the HSU meet the setback requirements set forth in the Division's statewide rules and regulations for horizontal oil wells. Pursuant to 19.15.16.15(B)(1)(b) NMAC, Devon will incorporate proximity tracts into its HSU such that the completed interval for the wells will remain within the offset requirements of the Division's statewide rules.

8. Devon has sought in good faith, but has been unable to obtain, voluntary agreement from all interest owners to participate in the drilling of the wells or in the commitment of their interests to the wells for its development within the proposed HSU.

9. The pooling of all interests in the Bone Spring formation within the proposed HSU, and creation of the spacing unit, will avoid the drilling of unnecessary wells, prevent waste and protect correlative rights.

10. In order to provide for its just and fair share of the oil and gas underlying the subject lands, Devon requests that all uncommitted interests in this HSU be pooled and that Devon be designated the operator of the proposed horizontal wells and HSU.

WHEREFORE, Devon requests that this Application be set for hearing before an Examiner of the Oil Conservation Division on November 5, 2020, and after notice and hearing as required by law, the Division enter an amended order:

A. Amending Order Nos. R-20574 and R-20575 in order to create a standard 640-acre, more or less, spacing and proration unit comprising the N/2 of Sections 13 and 14, Township 21 South, Range 27 East, NMPM, Eddy County, New Mexico;

B. Pooling all uncommitted mineral interests in the Bone Spring formation (CARLSBAD; BONE SPRING, EAST [96144]) underlying the proposed HSU;

- C. Designating the **Lone Tree Draw 14-13 State Com 332H Well** as the defining well for the HSU;
- D. Approving the **Lone Tree Draw 14-13 State Com 331H and 333H Wells** as infill wells;
- E. Designating Devon as operator of this HSU and the horizontal wells to be drilled thereon;
- F. Authorizing Devon to recover its costs of drilling, equipping and completing the wells;
- G. Approving actual operating charges and costs of supervision, to the maximum extent allowable, while drilling and after completion, together with a provision adjusting the rates pursuant to the COPAS accounting procedures; and
- H. Setting a 200% charge for the risk assumed by Devon in drilling and completing the wells in the event a working interest owner elects not to participate in the wells.

Respectfully submitted,

ABADIE & SCHILL, PC

/s/ Darin C. Savage

Darin C. Savage

Andrew D. Schill
William E. Zimsky
214 McKenzie Street
Santa Fe, New Mexico 87501
Telephone: 970.385.4401
Facsimile: 970.385.4901
darin@abadieschill.com
andrew@abadieschill.com
bill@abadieschill.com

**Attorneys for Devon Energy Production
Company, L.P.**

Application of Devon Energy Production Company L.P. to Expand a Horizontal Spacing and Proration Unit and Compulsory Pooling Under Order Nos. 20574 and 20575, Eddy County, New Mexico. Applicant in the above-styled cause seeks an order from the Division: (1) expand the horizontal spacing and proration unit under Order Nos. 20574 and 20575 to create a standard 640-acre, more or less, horizontal spacing and proration unit comprised of the N/2 of Sections 13 and 14, Township 21 South, Range 27 East, NMPM, Eddy County, New Mexico, and (2) pooling all mineral interests in the Bone Spring formation (CARLSBAD; BONE SPRING, EAST [96144]) underlying the unit. Said horizontal spacing unit is to be dedicated to the proposed **Lone Tree Draw 14-13 State Com 332H Well**, an oil well, to be horizontally drilled from a surface location in SW/4 NW/4 (Unit E) of Section 14 to a bottom hole location in the NE/4 NE/4 (Unit A) of Section 13. This Well defines the HSU. Also proposed are the following infill wells: the **Lone Tree Draw 14-13 State Com 331H Well**, an oil well, to be horizontally drilled from a surface location in the NW/4 NW/4 (Unit D) of Section 14 to a bottom hole location in the NE/4 NE/4 (Unit A) of Section 13, and the **Lone Tree Draw 14-13 State Com 333H Well**, an oil well, to be horizontally drilled from a surface location in the SW/4 NW/4 (Unit E) of Section 14 to a bottom hole location in the SE/4 NE/4 (Unit H) of Section 13. The completed interval and first take and last take point for the wells proposed in the unit meet the Division's statewide setback requirements for horizontal oil wells; Devon will utilize proximity tracts. Also to be considered will be the cost of drilling and completing the wells and the allocation of the costs thereof; actual operating costs and charges for supervision; the designation of the Applicant as Operator of the wells and unit; and a 200% charge for the risk involved in drilling and completing the wells. The well and lands are located approximately 3 miles northeast of Carlsbad, New Mexico.

COMPULSORY POOLING APPLICATION CHECKLIST

ALL INFORMATION IN THE APPLICATION MUST BE SUPPORTED BY SIGNED AFFIDAVITS

Case: 21520	APPLICANT'S RESPONSE
Date	November 3, 2020
Applicant	Devon Energy Production Company, L.P.
Designated Operator & OGRID (affiliation if applicable)	6137
Applicant's Counsel:	Darin C. Savage - Abadie & Schill, PC
Case Title:	Application of Devon Energy Production Company, L.P., for a Horizontal Spacing Unit and Compulsory Pooling, Eddy County, New Mexico
Entries of Appearance/Intervenors:	None
Well Family	Lone Tree Draw
Formation/Pool	
Formation Name(s) or Vertical Extent:	Bone Spring
Primary Product (Oil or Gas):	Oil
Pooling this vertical extent:	Exhibit B-2
Pool Name and Pool Code:	CARLSBAD; BONE SPRING, EAST [Pool Code 96144]
Well Location Setback Rules:	NMAC statewide rules apply
Spacing Unit Size:	40-acre tracts, 640 ac unit
Spacing Unit	
Type (Horizontal/Vertical)	Horizontal
Size (Acres)	640 acres
Building Blocks:	40-acre tracts
Orientation:	east - west
Description: TRS/County	N/2 of Sections 13 and 14, Township 21 South, Range 27 East, NMPM, Eddy County, New Mexico
Standard Horizontal Well Spacing Unit (Y/N), If No, describe	Yes
Other Situations	
Depth Severance: Y/N. If yes, description	No
Proximity Tracts: If yes, description	Yes; 332H Well positioned to bring in the S/2 N/2 of Sections 13 and 14
Proximity Defining Well: if yes, description	Yes; Lone Tree Draw 14-13 State Com 332H Well
Applicant's Ownership in Each Tract	See Landman Exhibit A-2
Well(s)	
Name & API (if assigned), surface and bottom hole location, footages, completion target, orientation, completion status (standard or non-standard)	
Well #1	Lone Tree Draw 13-14 State Com 332H Well (API-pending), SHL: Unit E, 1715' FNL, 280' FWL, Section 14, T21S-R27E, NMPM; BHL: Unit A, 1310' FNL, 20' FEL, Section 13, T21S-R27E, NMPM, laydown, standard

Well #2	Lone Tree Draw 13-14 State Com 331H Well (API-pending), SHL: Unit E, 1655' FNL, 280' FWL, Section 14, T21S-R27E, NMPPM; BHL: Unit A, 440' FNL, 20' FEL, Section 13, T21S-R27E, NMPPM, laydown, standard
Well #3	Lone Tree Draw 13-14 State Com 333H Well (API-pending), SHL: Unit L, 2100' FSL, 280' FWL, Section 14, T21S-R27E, NMPPM; BHL: Unit H, 2200' FNL, 20' FEL, Section 13, T21S-R27E, NMPPM, laydown, standard
Horizontal Well First and Last Take Points	Lone Tree Draw 13-14 State Com 332H Well: FTP 1310' FNL, 100' FWL, Sec. 14; LTP 1310' FNL, 100' FEL, Sec. 13. Lone Tree Draw 13-14 State Com 331H Well: FTP 440' FNL, 100' FWL, Sec. 14; LTP 440' FNL, 100' FEL, Sec. 13. Lone Tree Draw 13-14 State Com 333H Well: FTP 2200' FNL, 100' FWL, Sec. 14; LTP 2200' FNL, 100' FEL, Sec. 13.
Completion Target (Formation, TVD and MD)	Lone Tree Draw 14-13 State Com 332H Well: TVD approx 8,810', TMD approx 18,890'; Lone Tree Draw 14-13 State Com 331H Well: TVD approx. 8,840', TMD approx 18,840'; Lone Tree Draw 14-13 State Com 333H Well: TVD approx. 8,835', TMD approx. 18,835'; Bone Spring formation See Exhibts B-2
AFE Capex and Operating Costs	
Drilling Supervision/Month \$	\$8000, Exhibit A
Production Supervision/Month \$	\$800, Exhibit A
Justification for Supervision Costs	Exhibit A
Requested Risk Charge	200%, Exhibit A
Notice of Hearing	
Proposed Notice of Hearing	Exhibit C-1
Proof of Mailed Notice of Hearing (20 days before hearing)	Exhibit C-2
Proof of Published Notice of Hearing (10 days before hearing)	Exhibit C-3
Ownership Determination	
Land Ownership Schematic of the Spacing Unit	Exhibit A-2
Tract List (including lease numbers and owners)	Exhibit A-2
Pooled Parties (including ownership type)	Exhibit A-2
Unlocatable Parties to be Pooled	Exhibit A
Ownership Depth Severance (including percentage above & below)	Exhibit A-2, N/A
Joinder	
Sample Copy of Proposal Letter	Exhibit A-3
List of Interest Owners (ie Exhibit A of JOA)	Exhibit A-2
Chronology of Contact with Non-Joined Working Interests	Exhibit A-4
Overhead Rates In Proposal Letter	Exhibit A-3
Cost Estimate to Drill and Complete	Exhibit A-3
Cost Estimate to Equip Well	Exhibit A-3

Cost Estimate for Production Facilities	Exhibit A-3
Geology	
Summary (including special considerations)	Exhibit B - Geologist's Affidavit
Spacing Unit Schematic	Exhibit B-1
Gunbarrel/Lateral Trajectory Schematic	Exhibit B-4, B-4
Well Orientation (with rationale)	Exhibit B - Geologist's Affidavit, B-1
Target Formation	Exhibit B - Geologist's Affidavit, B-2
HSU Cross Section	Exhibit B-2, B-4, B-5
Depth Severance Discussion	Exhibit B - Geologist's Affidavit
Forms, Figures and Tables	
C-102	Exhibit A-1
Tracts	Exhibit A-1, A-2, B-1
Summary of Interests, Unit Recapitulation (Tracts)	Exhibit A-2
General Location Map (including basin)	Exhibit A-2
Well Bore Location Map	Exhibit B-1
Structure Contour Map - Subsea Depth	Exhibit B-1
Cross Section Location Map (including wells)	Exhibit B-2, B-4, B-5
Cross Section (including Landing Zone)	Exhibit B-4, B-5
Additional Information	
CERTIFICATION: I hereby certify that the information provided in this checklist is complete and accurate.	
Printed Name (Attorney or Party Representative):	Darin C. Savage 
Signed Name (Attorney or Party Representative):	
Date:	3-Nov-20

TAB 2

Exhibit A: Affidavit of Andy D. Bennett, Landman – Case No. 21520
Exhibit A-1: C-102 Forms – Case No. Case No. 21520
Exhibit A-2: Ownership and Sectional Map – Case No. 21520
Exhibit A-3: Well Proposal Letters and AFEs – Case No. 21520
Exhibit A-4: Chronology of Contacts with Uncommitted Owners – Case No. 21520

**STATE OF NEW MEXICO
DEPARTMENT OF ENERGY, MINERALS AND NATURAL RESOURCES OIL
CONSERVATION DIVISION**

**APPLICATION OF DEVON ENERGY PRODUCTION
COMPANY LP FOR A HORIZONTAL SPACING UNIT
AND COMPULSORY POOLING, EDDY COUNTY, NEW MEXICO**

Case No. 21520

AFFIDAVIT OF ANDY D. BENNETT

STATE OF OKLAHOMA)
) ss.
COUNTY OF OKLAHOMA)

I, being duly sworn on oath, state the following:

1. I am over the age of eighteen years and have the capacity to execute this Affidavit, which is based on my personal knowledge.
2. I am employed as a Senior Staff Landman with Devon Energy Production Company, L.P. (“Devon”), and I am familiar with the subject application and the lands involved.
3. I graduated from the University of Oklahoma with a Bachelor’s degree in Business (Energy Management) in 2008. I have worked at Devon for approximately 11 years, and I have been working in New Mexico for 2 1/2 years. My credentials as a petroleum landman have been accepted by the New Mexico Oil Conservation Division (“Division”) and made a matter of record.
4. This affidavit is submitted in connection with the filing by Devon of the above-referenced spacing and compulsory pooling application pursuant to 19.15.4.12.A(1) NMAC.
5. In this application Devon seeks to amend Order Nos. R-20574 and R-20575 in order to create an expanded 640-acre, more or less, horizontal spacing and proration unit comprised of the

N/2 of Sections 13 and 14, Township 21 South, Range 27 East, NMPM, Eddy County, New Mexico, encompassing the 331H, 332H, and 333H Wells, and (2) pooling all uncommitted mineral interests in the Bone Spring formation (CARLSBAD; BONE SPRING, EAST [96144]) underlying said unit, which is the subject Bone Spring formation of Order Nos. R-20574 and R-20575.

6. To provide the Examiners some background: Division Order No. R-20574, approved May 29, 2019, for which the spud date was extended to May 31, 2021, for the Lone Tree Draw 14-13 State Com 332H and 331H Wells, by Division Letter dated April 15, 2020, created a 320-acre, more or less, standard horizontal spacing unit comprised of the N/2 N/2 of Sections 13 and 14, Township 21 South, Range 27 East, NMPM, Eddy County, New Mexico, and designated Devon as the Operator for the N/2 N/2. Also, Division Order No. R-20575, approved May 29, 2019, for which the spud date was extended to May 31, 2021 for the Lone Tree Draw 14-13 State Com 333H Well, by Division Letter dated April 15, 2020, created a 320-acre, more or less, standard horizontal spacing unit comprising the S/2 N/2 of Sections 13 and 14, Township 21 South, Range 27 East, NMPM, Eddy County, New Mexico, and designated Devon as the Operator for the S/2 N/2.

7. The proposed spacing unit will be dedicated to its **Lone Tree Draw 14-13 State Com 332H Well**, an oil well, proposed to be horizontally drilled from a surface location in SW/4 NW/4 (Unit E) of Section 14 to a bottom hole location in the NE/4 NE/4 (Unit A) of Section 13. Devon also proposes the **Lone Tree Draw 14-13 State Com 332H Well** is the Defining Well for the unit. Devon also proposes the **Lone Tree Draw 14-13 State Com 331H and 333H Wells** to be infill wells for the expanded unit, in the following manner: the **Lone Tree Draw 14-13 State Com 331H Well**, an oil well, is to be horizontally drilled from a surface location in the NW/4 NW/4 (Unit D) of Section 14 to a bottom hole location in the NE/4 NE/4 (Unit A) of Section 13, and the **Lone Tree Draw 14-13 State Com 333H Well**, an oil well, is to be horizontally drilled from a

surface location in the SW/4 NW/4 (Unit E) of Section 14 to a bottom hole location in the SE/4 NE/4 (Unit H) of Section 13.

8. Devon's drilling schedule will require some flexibility for the drilling of the 331H, 332H and 333H Wells in this unit. As a result, Devon respectfully requests that the **Lone Tree Draw 14-13 State Com 332H Well** for the unit be the defining well only for purposes of bringing in the proximity tracts. Accordingly, Devon asks that the 332H Well and the two infill wells, 331H and 333H, all be defined and viewed as initial wells for purposes of the drilling schedule. Devon requests that provision be provided for Devon to drill all three wells at the same time and allow them all to be completed simultaneously at a later date within the deadlines set by the order. In this way, Devon will be able to optimize its operations for the development of the unit.

9. In addition to amending Order Nos. R-20574 and R-20575, the purpose of this application is to force pool uncommitted working interest owners and overriding royalty interest owners into the expanded horizontal spacing unit described herein, and in the wells proposed to be drilled in the unit by Devon.

10. A plat outlining the unit being pooled is attached hereto as **Exhibit A-2**, which shows the location of the proposed wells within the unit. The location of all the wells is orthodox, and they meet the Division's offset requirements.

11. The parties being pooled, the nature of their interests, and their last known addresses are listed on **Exhibit A-2** attached hereto. **Exhibit A-2** includes information regarding working interest owners and overriding royalty interest owners.

12. There are no depth severances in the Bone Spring formation in this acreage.

13. The locations and proposed depths of the wells to be drilled on the pooled units is as follows:

Well Name	SHL	BHL	TVD	TMD
Lone Tree Draw State Com 332H Well	1,715' FNL and 280' FWL of Section 14	1,310' FNL and 20' FEL of Section 13	Approx. 8,810'	Approx. 18,890'
Lone Tree Draw State Com 331H Well	1,655' FNL and 280' FWL of Section 14	440' FNL and 20' FEL of Section 13	Approx. 8,840'	Approx. 18,840'
Lone Tree Draw State Com 333H Well	2,100' FSL and 280' FWL of Section 14	2,200' FNL and 20' FEL of Section 13	Approx. 8,835'	Approx. 18,835'

14. I provided the law firm of Abadie & Schill P.C. a list of names and addresses for the uncommitted interest owners and ORRI owners shown on Exhibit A-2. In compiling these addresses, I conducted a diligent search of the public records in Eddy County, New Mexico, where the wells are located, and of phone directories and did computer searches to locate the contact information for parties entitled to notification. Because not all parties were locatable, notice of this hearing was published in the Carlsbad Argus Current, a newspaper of general circulation in Eddy County, New Mexico, to cover any unlocatable parties. The following two ORRI owners were unlocatable: Locker Brothers, for which no address could be found, and C. Mark Wheeler ORRI, whose mail forwarding service expired.

15. Devon has made a good faith effort to obtain voluntary joinder of the working interest owners in the proposed wells. **Exhibit A-4** provides an overview of these efforts with the owners.

16. The interest owners being pooled have been contacted regarding the proposed wells but have failed or refused to voluntarily commit their interests in the wells. However, Devon has been in ongoing discussions with some of the interest owners to voluntarily enter into a Joint Operating Agreement. If a mutually agreeable Joint Operating Agreement is reached between Devon and

another interest owner or owners, Devon requests that the voluntary agreement become operative and supersede the Division's order for said parties, except to the extent the Division deems it necessary to maintain spacing criteria for the purpose of conservation, the prevention of waste, and the protection of correlative rights.

17. Proposed C-102s for the well are attached as **Exhibit A-1**. The wells will develop the Bone Spring formation (CARLSBAD; BONE SPRING, EAST [96144])

18. **Exhibit A-3** is a sample proposal letter and the AFE for the newly proposed 332H Well. The estimated cost of the well set forth in the AFE is fair, reasonable, and comparable to the costs of other wells of similar depths and lengths drilled in this area of New Mexico. Wells 331H and 332H are the wells that were originally proposed, reviewed and approved under Division Order Nos. R-20574 and R-20575, and their locations and take points have not changed. For reference, we have also provided the original well proposals and AFEs of these two wells.

19. Devon requests overhead and administrative rates of \$8,000/month for drilling the well and \$800/month for producing the wells. These rates are fair and comparable to the rates charged by other operators for wells of this type in this area of southeastern New Mexico. Devon requests that these rates be adjusted periodically as provided in the COPAS Accounting Procedure.

20. Devon requests the maximum cost, plus 200% risk charge be assessed against non-consenting working interest owners.

21. Devon requests that it be designated operator of the unit and wells.

22. The Exhibits to this Affidavit were prepared by me or compiled from Devon's company business records under my direct supervision.

23. The granting of this Application is in the best interests of conservation, the prevention of waste, and the protection of correlative rights, and will avoid the drilling of unnecessary wells.

24. The foregoing is correct and complete to the best of my knowledge and belief.

[Signature page follows]

FURTHER AFFIANT SAYETH NAUGHT

Andy D. Bennett

Subscribed to and sworn before me this 3rd day of November, 2020.

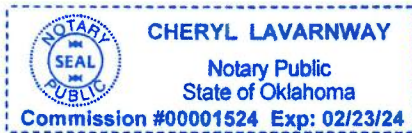

Notary Public

District I
1625 N. French Dr., Hobbs, NM 88240
Phone: (575) 393-6161 Fax: (575) 393-0720
District II
811 S. First St., Artesia, NM 88210
Phone: (575) 748-1283 Fax: (575) 748-9720
District III
1000 Rio Brazos Road, Aztec, NM 87410
Phone: (505) 334-6178 Fax: (505) 334-6170
District IV
1220 S. St. Francis Dr., Santa Fe, NM 87505
Phone: (505) 476-3460 Fax: (505) 476-3462

State of New Mexico
Energy, Minerals & Natural Resources Department
OIL CONSERVATION DIVISION
1220 South St. Francis Dr.
Santa Fe, NM 87505

Form C-102
Revised August 1, 2011
Submit one copy to appropriate
District Office
☐ AMENDED REPORT

WELL LOCATION AND ACREAGE DEDICATION PLAT

¹ API Number	² Pool Code 96144	³ Pool Name CARLSBAD; BONE SPRING, EAST
-------------------------	--	--

No	⁴ Property Code	⁵ Property Name LONE TREE DRAW 14-13 STATE COM	⁶ Well Number 332H
	⁷ OGRID No. 6137	⁸ Operator Name DEVON ENERGY PRODUCTION COMPANY, L.P.	⁹ Elevation 3255.0

¹⁰ Surface Location									
UL or lot no. E	Section 14	Township 21 S	Range 27 E	Lot Idn	Feet from the 1715	North/South line NORTH	Feet from the 280	East/West line WEST	County EDDY

¹¹ Bottom Hole Location If Different From Surface									
UL or lot no. A	Section 13	Township 21 S	Range 27 E	Lot Idn	Feet from the 1310	North/South line NORTH	Feet from the 20	East/West line EAST	County EDDY

¹² Dedicated Acres 640	¹³ Joint or Infill	¹⁴ Consolidation Code	¹⁵ Order No.
---	-------------------------------	----------------------------------	-------------------------

allowable will be assigned to this completion until all interests have been consolidated or a non-standard unit has been approved by the division.

<p>17 OPERATOR CERTIFICATION</p> <p>I hereby certify that the information contained herein is true and complete to the best of my knowledge and belief, and that this organization either owns a working interest or unleased mineral interest in the land including the proposed bottom hole location or has a right to drill this well at this location pursuant to a contract with an owner of such a mineral or working interest, or to a voluntary pooling agreement or a compulsory pooling order heretofore entered by the division.</p> <p><i>Erin Workman</i> 10/14/19 Signature Date</p> <p>Erin Workman Printed Name</p> <p>Erin.workman@dv.com E-mail Address</p>			
<p>18 SURVEYOR CERTIFICATION</p> <p>I hereby certify that the well location shown on this plat was plotted from field notes of actual surveys made by me or under my supervision, and that the same is true and correct to the best of my belief.</p> <p>MAY 6, 2019 Date of Survey</p> <p><i>Filimon F. Jaramila</i> Signature and Seal of Professional Surveyor</p> <p>Certificate Number: FILIMON F. JARAMILA</p>			

WELL LOCATION AND ACREAGE DEDICATION PLAT

SECTION 14 (Left) and SECTION 13 (Right) are shown. The well location is marked with a red dot and labeled "SURFACE LOCATION". The bottom hole location is marked with a red dot and labeled "BOTTOM OF HOLE".

Key points and coordinates:

- NW CORNER SEC. 14: LAT. = 32.4874912°N, LONG. = 104.1691037°W
- N/4 CORNER SEC. 14: LAT. = 32.4875224°N, LONG. = 104.1604749°W
- SECTION CORNER: LAT. = 32.4875562°N, LONG. = 104.1518459°W
- N/4 CORNER SEC. 13: LAT. = 32.4875870°N, LONG. = 104.1431449°W
- NE CORNER SEC. 13: LAT. = 32.4876206°N, LONG. = 104.1344381°W
- NWSP EAST (FT): N = 541119.08, E = 591975.56
- N/4 CORNER SEC. 14: LAT. = 32.4875224°N, LONG. = 104.1604749°W
- N/4 CORNER SEC. 13: LAT. = 32.4875870°N, LONG. = 104.1431449°W
- SECTION CORNER: LAT. = 32.4875562°N, LONG. = 104.1518459°W
- N/4 CORNER SEC. 13: LAT. = 32.4875870°N, LONG. = 104.1431449°W
- NE CORNER SEC. 13: LAT. = 32.4876206°N, LONG. = 104.1344381°W
- NWSP EAST (FT): N = 541119.08, E = 591975.56
- N/4 CORNER SEC. 14: LAT. = 32.4875224°N, LONG. = 104.1604749°W
- N/4 CORNER SEC. 13: LAT. = 32.4875870°N, LONG. = 104.1431449°W
- SECTION CORNER: LAT. = 32.4875562°N, LONG. = 104.1518459°W
- N/4 CORNER SEC. 13: LAT. = 32.4875870°N, LONG. = 104.1431449°W
- NE CORNER SEC. 13: LAT. = 32.4876206°N, LONG. = 104.1344381°W
- NWSP EAST (FT): N = 541119.08, E = 591975.56
- N/4 CORNER SEC. 14: LAT. = 32.4875224°N, LONG. = 104.1604749°W
- N/4 CORNER SEC. 13: LAT. = 32.4875870°N, LONG. = 104.1431449°W
- SECTION CORNER: LAT. = 32.4875562°N, LONG. = 104.1518459°W
- N/4 CORNER SEC. 13: LAT. = 32.4875870°N, LONG. = 104.1431449°W
- NE CORNER SEC. 13: LAT. = 32.4876206°N, LONG. = 104.1344381°W
- NWSP EAST (FT): N = 541119.08, E = 591975.56
- N/4 CORNER SEC. 14: LAT. = 32.4875224°N, LONG. = 104.1604749°W
- N/4 CORNER SEC. 13: LAT. = 32.4875870°N, LONG. = 104.1431449°W
- SECTION CORNER: LAT. = 32.4875562°N, LONG. = 104.1518459°W
- N/4 CORNER SEC. 13: LAT. = 32.4875870°N, LONG. = 104.1431449°W
- NE CORNER SEC. 13: LAT. = 32.4876206°N, LONG. = 104.1344381°W
- NWSP EAST (FT): N = 541119.08, E = 591975.56
- N/4 CORNER SEC. 14: LAT. = 32.4875224°N, LONG. = 104.1604749°W
- N/4 CORNER SEC. 13: LAT. = 32.4875870°N, LONG. = 104.1431449°W
- SECTION CORNER: LAT. = 32.4875562°N, LONG. = 104.1518459°W
- N/4 CORNER SEC. 13: LAT. = 32.4875870°N, LONG. = 104.1431449°W
- NE CORNER SEC. 13: LAT. = 32.4876206°N, LONG. = 104.1344381°W
- NWSP EAST (FT): N = 541119.08, E = 591975.56
- N/4 CORNER SEC. 14: LAT. = 32.4875224°N, LONG. = 104.1604749°W
- N/4 CORNER SEC. 13: LAT. = 32.4875870°N, LONG. = 104.1431449°W
- SECTION CORNER: LAT. = 32.4875562°N, LONG. = 104.1518459°W
- N/4 CORNER SEC. 13: LAT. = 32.4875870°N, LONG. = 104.1431449°W
- NE CORNER SEC. 13: LAT. = 32.4876206°N, LONG. = 104.1344381°W
- NWSP EAST (FT): N = 541119.08, E = 591975.56
- N/4 CORNER SEC. 14: LAT. = 32.4875224°N, LONG. = 104.1604749°W
- N/4 CORNER SEC. 13: LAT. = 32.4875870°N, LONG. = 104.1431449°W
- SECTION CORNER: LAT. = 32.4875562°N, LONG. = 104.1518459°W
- N/4 CORNER SEC. 13: LAT. = 32.4875870°N, LONG. = 104.1431449°W
- NE CORNER SEC. 13: LAT. = 32.4876206°N, LONG. = 104.1344381°W
- NWSP EAST (FT): N = 541119.08, E = 591975.56
- N/4 CORNER SEC. 14: LAT. = 32.4875224°N, LONG. = 104.1604749°W
- N/4 CORNER SEC. 13: LAT. = 32.4875870°N, LONG. = 104.1431449°W
- SECTION CORNER: LAT. = 32.4875562°N, LONG. = 104.1518459°W
- N/4 CORNER SEC. 13: LAT. = 32.4875870°N, LONG. = 104.1431449°W
- NE CORNER SEC. 13: LAT. = 32.4876206°N, LONG. = 104.1344381°W
- NWSP EAST (FT): N = 541119.08, E = 591975.56
- N/4 CORNER SEC. 14: LAT. = 32.4875224°N, LONG. = 104.1604749°W
- N/4 CORNER SEC. 13: LAT. = 32.4875870°N, LONG. = 104.1431449°W
- SECTION CORNER: LAT. = 32.4875562°N, LONG. = 104.1518459°W
- N/4 CORNER SEC. 13: LAT. = 32.4875870°N, LONG. = 104.1431449°W
- NE CORNER SEC. 13: LAT. = 32.4876206°N, LONG. = 104.1344381°W
- NWSP EAST (FT): N = 541119.08, E = 591975.56
- N/4 CORNER SEC. 14: LAT. = 32.4875224°N, LONG. = 104.1604749°W
- N/4 CORNER SEC. 13: LAT. = 32.4875870°N, LONG. = 104.1431449°W
- SECTION CORNER: LAT. = 32.4875562°N, LONG. = 104.1518459°W
- N/4 CORNER SEC. 13: LAT. = 32.4875870°N, LONG. = 104.1431449°W
- NE CORNER SEC. 13: LAT. = 32.4876206°N, LONG. = 104.1344381°W
- NWSP EAST (FT): N = 541119.08, E = 591975.56
- N/4 CORNER SEC. 14: LAT. = 32.4875224°N, LONG. = 104.1604749°W
- N/4 CORNER SEC. 13: LAT. = 32.4875870°N, LONG. = 104.1431449°W
- SECTION CORNER: LAT. = 32.4875562°N, LONG. = 104.1518459°W
- N/4 CORNER SEC. 13: LAT. = 32.4875870°N, LONG. = 104.1431449°W
- NE CORNER SEC. 13: LAT. = 32.4876206°N, LONG. = 104.1344381°W
- NWSP EAST (FT): N = 541119.08, E = 591975.56
- N/4 CORNER SEC. 14: LAT. = 32.4875224°N, LONG. = 104.1604749°W
- N/4 CORNER SEC. 13: LAT. = 32.4875870°N, LONG. = 104.1431449°W
- SECTION CORNER: LAT. = 32.4875562°N, LONG. = 104.1518459°W
- N/4 CORNER SEC. 13: LAT. = 32.4875870°N, LONG. = 104.1431449°W
- NE CORNER SEC. 13: LAT. = 32.4876206°N, LONG. = 104.1344381°W
- NWSP EAST (FT): N = 541119.08, E = 591975.56
- N/4 CORNER SEC. 14: LAT. = 32.4875224°N, LONG. = 104.1604749°W
- N/4 CORNER SEC. 13: LAT. = 32.4875870°N, LONG. = 104.1431449°W
- SECTION CORNER: LAT. = 32.4875562°N, LONG. = 104.1518459°W
- N/4 CORNER SEC. 13: LAT. = 32.4875870°N, LONG. = 104.1431449°W
- NE CORNER SEC. 13: LAT. = 32.4876206°N, LONG. = 104.1344381°W
- NWSP EAST (FT): N = 541119.08, E = 591975.56
- N/4 CORNER SEC. 14: LAT. = 32.4875224°N, LONG. = 104.1604749°W
- N/4 CORNER SEC. 13: LAT. = 32.4875870°N, LONG. = 104.1431449°W
- SECTION CORNER: LAT. = 32.4875562°N, LONG. = 104.1518459°W
- N/4 CORNER SEC. 13: LAT. = 32.4875870°N, LONG. = 104.1431449°W
- NE CORNER SEC. 13: LAT. = 32.4876206°N, LONG. = 104.1344381°W
- NWSP EAST (FT): N = 541119.08, E = 591975.56
- N/4 CORNER SEC. 14: LAT. = 32.4875224°N, LONG. = 104.1604749°W
- N/4 CORNER SEC. 13: LAT. = 32.4875870°N, LONG. = 104.1431449°W
- SECTION CORNER: LAT. = 32.4875562°N, LONG. = 104.1518459°W
- N/4 CORNER SEC. 13: LAT. = 32.4875870°N, LONG. = 104.1431449°W
- NE CORNER SEC. 13: LAT. = 32.4876206°N, LONG. = 104.1344381°W
- NWSP EAST (FT): N = 541119.08, E = 591975.56
- N/4 CORNER SEC. 14: LAT. = 32.4875224°N, LONG. = 104.1604749°W
- N/4 CORNER SEC. 13: LAT. = 32.4875870°N, LONG. = 104.1431449°W
- SECTION CORNER: LAT. = 32.4875562°N, LONG. = 104.1518459°W
- N/4 CORNER SEC. 13: LAT. = 32.4875870°N, LONG. = 104.1431449°W
- NE CORNER SEC. 13: LAT. = 32.4876206°N, LONG. = 104.1344381°W
- NWSP EAST (FT): N = 541119.08, E = 591975.56
- N/4 CORNER SEC. 14: LAT. = 32.4875224°N, LONG. = 104.1604749°W
- N/4 CORNER SEC. 13: LAT. = 32.4875870°N, LONG. = 104.1431449°W
- SECTION CORNER: LAT. = 32.4875562°N, LONG. = 104.1518459°W
- N/4 CORNER SEC. 13: LAT. = 32.4875870°N, LONG. = 104.1431449°W
- NE CORNER SEC. 13: LAT. = 32.4876206°N, LONG. = 104.1344381°W
- NWSP EAST (FT): N = 541119.08, E = 591975.56
- N/4 CORNER SEC. 14: LAT. = 32.4875224°N, LONG. = 104.1604749°W
- N/4 CORNER SEC. 13: LAT. = 32.4875870°N, LONG. = 104.1431449°W
- SECTION CORNER: LAT. = 32.4875562°N, LONG. = 104.1518459°W
- N/4 CORNER SEC. 13: LAT. = 32.4875870°N, LONG. = 104.1431449°W
- NE CORNER SEC. 13: LAT. = 32.4876206°N, LONG. = 104.1344381°W
- NWSP EAST (FT): N = 541119.08, E = 591975.56
- N/4 CORNER SEC. 14: LAT. = 32.4875224°N, LONG. = 104.1604749°W
- N/4 CORNER SEC. 13: LAT. = 32.4875870°N, LONG. = 104.1431449°W
- SECTION CORNER: LAT. = 32.4875562°N, LONG. = 104.1518459°W
- N/4 CORNER SEC. 13: LAT. = 32.4875870°N, LONG. = 104.1431449°W
- NE CORNER SEC. 13: LAT. = 32.4876206°N, LONG. = 104.1344381°W
- NWSP EAST (FT): N = 541119.08, E = 591975.56
- N/4 CORNER SEC. 14: LAT. = 32.4875224°N, LONG. = 104.1604749°W
- N/4 CORNER SEC. 13: LAT. = 32.4875870°N, LONG. = 104.1431449°W
- SECTION CORNER: LAT. = 32.4875562°N, LONG. = 104.1518459°W
- N/4 CORNER SEC. 13: LAT. = 32.4875870°N, LONG. = 104.1431449°W
- NE CORNER SEC. 13: LAT. = 32.4876206°N, LONG. = 104.1344381°W
- NWSP EAST (FT): N = 541119.08, E = 591975.56
- N/4 CORNER SEC. 14: LAT. = 32.4875224°N, LONG. = 104.1604749°W
- N/4 CORNER SEC. 13: LAT. = 32.4875870°N, LONG. = 104.1431449°W
- SECTION CORNER: LAT. = 32.4875562°N, LONG. = 104.1518459°W
- N/4 CORNER SEC. 13: LAT. = 32.4875870°N, LONG. = 104.1431449°W
- NE CORNER SEC. 13: LAT. = 32.4876206°N, LONG. = 104.1344381°W
- NWSP EAST (FT): N = 541119.08, E = 591975.56
- N/4 CORNER SEC. 14: LAT. = 32.4875224°N, LONG. = 104.1604749°W
- N/4 CORNER SEC. 13: LAT. = 32.4875870°N, LONG. = 104.1431449°W
- SECTION CORNER: LAT. = 32.4875562°N, LONG. = 104.1518459°W
- N/4 CORNER SEC. 13: LAT. = 32.4875870°N, LONG. = 104.1431449°W
- NE CORNER SEC. 13: LAT. = 32.4876206°N, LONG. = 104.1344381°W
- NWSP EAST (FT): N = 541119.08, E = 591975.56
- N/4 CORNER SEC. 14: LAT. = 32.4875224°N, LONG. = 104.1604749°W
- N/4 CORNER SEC. 13: LAT. = 32.4875870°N, LONG. = 104.1431449°W
- SECTION CORNER: LAT. = 32.4875562°N, LONG. = 104.1518459°W
- N/4 CORNER SEC. 13: LAT. = 32.4875870°N, LONG. = 104.1431449°W
- NE CORNER SEC. 13: LAT. = 32.4876206°N, LONG. = 104.1344381°W
- NWSP EAST (FT): N = 541119.08, E = 591975.56
- N/4 CORNER SEC. 14: LAT. = 32.4875224°N, LONG. = 104.1604749°W
- N/4 CORNER SEC. 13: LAT. = 32.4875870°N, LONG. = 104.1431449°W
- SECTION CORNER: LAT. = 32.4875562°N, LONG. = 104.1518459°W
- N/4 CORNER SEC. 13: LAT. = 32.4875870°N, LONG. = 104.1431449°W
- NE CORNER SEC. 13: LAT. = 32.4876206°N, LONG. = 104.1344381°W
- NWSP EAST (FT): N = 541119.08, E = 591975.56
- N/4 CORNER SEC. 14: LAT. = 32.4875224°N, LONG. = 104.1604749°W
- N/4 CORNER SEC. 13: LAT. = 32.4875870°N, LONG. = 104.1431449°W
- SECTION CORNER: LAT. = 32.4875562°N, LONG. = 104.1518459°W
- N/4 CORNER SEC. 13: LAT. = 32.4875870°N, LONG. = 104.1431449°W
- NE CORNER SEC. 13: LAT. = 32.4876206°N, LONG. = 104.1344381°W
- NWSP EAST (FT): N = 541119.08, E = 591975.56
- N/4 CORNER SEC. 14: LAT. = 32.4875224°N, LONG. = 104.1604749°W
- N/4 CORNER SEC. 13: LAT. = 32.4875870°N, LONG. = 104.1431449°W
- SECTION CORNER: LAT. = 32.4875562°N, LONG. = 104.1518459°W
- N/4 CORNER SEC. 13: LAT. = 32.4875870°N, LONG. = 104.1431449°W
- NE CORNER SEC. 13: LAT. = 32.4876206°N, LONG. = 104.1344381°W
- NWSP EAST (FT): N = 541119.08, E = 591975.56
- N/4 CORNER SEC. 14: LAT. = 32.4875224°N, LONG. = 104.1604749°W
- N/4 CORNER SEC. 13: LAT. = 32.4875870°N, LONG. = 104.1431449°W
- SECTION CORNER: LAT. = 32.4875562°N, LONG. = 104.1518459°W
- N/4 CORNER SEC. 13: LAT. = 32.4875870°N, LONG. = 104.1431449°W
- NE CORNER SEC. 13: LAT. = 32.4876206°N, LONG. = 104.1344381°W
- NWSP EAST (FT): N = 541119.08, E = 591975.56
- N/4 CORNER SEC. 14: LAT. = 32.4875224°N, LONG. = 104.1604749°W
- N/4 CORNER SEC. 13: LAT. = 32.4875870°N, LONG. = 104.1431449°W
- SECTION CORNER: LAT. = 32.4875562°N, LONG. = 104.1518459°W
- N/4 CORNER SEC. 13: LAT. = 32.4875870°N, LONG. = 104.1431449°W
- NE CORNER SEC. 13: LAT. = 32.4876206°N, LONG. = 104.1344381°W
- NWSP EAST (FT): N = 541119.08, E = 591975.56
- N/4 CORNER SEC. 14: LAT. = 32.4875224°N, LONG. = 104.1604749°W
- N/4 CORNER SEC. 13: LAT. = 32.4875870°N, LONG. = 104.1431449°W
- SECTION CORNER: LAT. = 32.4875562°N, LONG. = 104.1518459°W
- N/4 CORNER SEC. 13: LAT. = 32.4875870°N, LONG. = 104.1431449°W
- NE CORNER SEC. 13: LAT. = 32.4876206°N, LONG. = 104.1344381°W
- NWSP EAST (FT): N = 541119.08, E = 591975.56
- N/4 CORNER SEC. 14: LAT. = 32.4875224°N, LONG. = 104.1604749°W
- N/4 CORNER SEC. 13: LAT. = 32.4875870°N, LONG. = 104.1431449°W
- SECTION CORNER: LAT. = 32.4875562°N, LONG. = 104.1518459°W
- N/4 CORNER SEC. 13: LAT. = 32.4875870°N, LONG. = 104.1431449°W
- NE CORNER SEC. 13: LAT. = 32.4876206°N, LONG. = 104.1344381°W
- NWSP EAST (FT): N = 541119.08, E = 591975.56
- N/4 CORNER SEC. 14: LAT. = 32.4875224°N, LONG. = 104.1604749°W
- N/4 CORNER SEC. 13: LAT. = 32.4875870°N, LONG. = 104.1431449°W
- SECTION CORNER: LAT. = 32.4875562°N, LONG. = 104.1518459°W
- N/4 CORNER SEC. 13: LAT. = 32.4875870°N, LONG. = 104.1431449°W
- NE CORNER SEC. 13: LAT. = 32.4876206°N, LONG. = 104.1344381°W
- NWSP EAST (FT): N = 541119.08, E = 591975.56
- N/4 CORNER SEC. 14: LAT. = 32.4875224°N, LONG. = 104.1604749°W
- N/4 CORNER SEC. 13: LAT. = 32.4875870°N, LONG. = 104.1431449°W
- SECTION CORNER: LAT. = 32.4875562°N, LONG. = 104.1518459°W
- N/4 CORNER SEC. 13: LAT. = 32.4875870°N, LONG. = 104.1431449°W
- NE CORNER SEC. 13: LAT. = 32.4876206°N, LONG. = 104.1344381°W
- NWSP EAST (FT): N = 541119.08, E = 591975.56
- N/4 CORNER SEC. 14: LAT. = 32.4875224°N, LONG. = 104.1604749°W
- N/4 CORNER SEC. 13: LAT. = 32.4875870°N, LONG. = 104.1431449°W
- SECTION CORNER: LAT. = 32.4875562°N, LONG. = 104.1518459°W
- N/4 CORNER SEC. 13: LAT. = 32.4875870°N, LONG. = 104.1431449°W
- NE CORNER SEC. 13: LAT. = 32.4876206°N, LONG. = 104.1344381°W
- NWSP EAST (FT): N = 541119.08, E = 591975.56
- N/4 CORNER SEC. 14: LAT. = 32.4875224°N, LONG. = 104.1604749°W
- N/4 CORNER SEC. 13: LAT. = 32.4875870°N, LONG. = 104.1431449°W
- SECTION CORNER: LAT. = 32.4875562°N, LONG. = 104.1518459°W
- N/4 CORNER SEC. 13: LAT. = 32.4875870°N, LONG. = 104.1431449°W
- NE CORNER SEC. 13: LAT. = 32.4876206°N, LONG. = 104.1344381°W
- NWSP EAST (FT): N = 541119.08, E = 591975.56
- N/4 CORNER SEC. 14: LAT. = 32.4875224°N, LONG. = 104.1604749°W
- N/4 CORNER SEC. 13: LAT. = 32.4875870°N, LONG. = 104.1431449°W
- SECTION CORNER: LAT. = 32.4875562°N, LONG. = 104.1518459°W
- N/4 CORNER SEC. 13: LAT. = 32.4875870°N, LONG. = 104.1431449°W
- NE CORNER SEC. 13: LAT. = 32.4876206°N, LONG. = 104.1344381°W
- NWSP EAST (FT): N = 541119.08, E = 591975.56
- N/4 CORNER SEC. 14: LAT. = 32.4875224°N, LONG. = 104.1604749°W
- N/4 CORNER SEC. 13: LAT. = 32.4875870°N, LONG. = 104.1431449°W
- SECTION CORNER: LAT. = 32.4875562°N, LONG. = 104.1518459°W
- N/4 CORNER SEC. 13: LAT. = 32.4875870°N, LONG. = 104.1431449°W
- NE CORNER SEC. 13: LAT. = 32.4876206°N, LONG. = 104.1344381°W
- NWSP EAST (

Intent ☒ As Drilled ☐

API #

Operator Name: DEVON ENERGY PRODUCTION COMPANY, L.P.	Property Name: LONE TREE DRAW 14-13 STATE COM	Well Number 332H
--	---	---------------------

Kick Off Point (KOP)

UL	Section 14	Township 21S	Range 27E	Lot	Feet 1310	From N/S NORTH	Feet 50	From E/W WEST	County EDDY
Latitude 32.483896					Longitude -104.168932			NAD 83	

First Take Point (FTP)

UL D	Section 14	Township 21S	Range 27E	Lot	Feet 1310	From N/S NORTH	Feet 100	From E/W WEST	County EDDY
Latitude 32.4838921					Longitude 104.1687729			NAD 83	

Last Take Point (LTP)

UL A	Section 13	Township 21S	Range 27E	Lot	Feet 1310	From N/S NORTH	Feet 100	From E/W EAST	County EDDY
Latitude 32.4840191					Longitude 104.1347561			NAD 83	

Is this well the defining well for the Horizontal Spacing Unit? ☐ NO

Is this well an infill well? ☐ YES

If infill is yes please provide API if available, Operator Name and well number for Defining well for Horizontal Spacing Unit.

API #

Operator Name: DEVON ENERGY PROD. CO., LP	Property Name: LONE TREE DRAW 14-13 STATE COM	Well Number 335H
--	--	---------------------

KZ 06/29/2018

SECTION 14, TOWNSHIP 21 SOUTH, RANGE 27 EAST, N.M.P.M.
EDDY COUNTY, STATE OF NEW MEXICO
SITE MAP

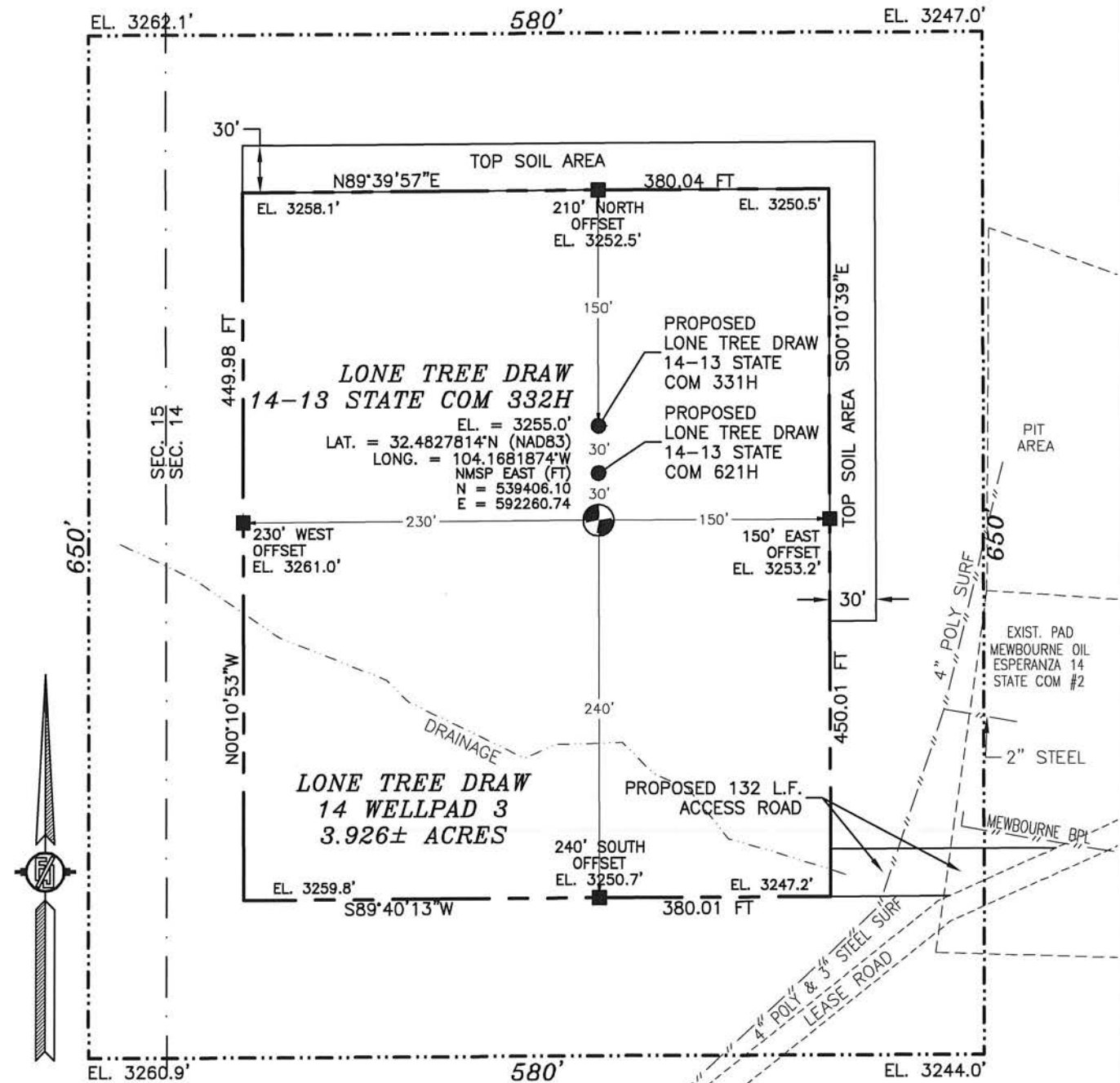

010 50 100 200

SCALE 1" = 100'
DIRECTIONS TO LOCATION

FROM CR. 206 (ILLINOIS CAMP) AND CR. 600 (RAINS)
GO EAST ON CR. 600 2.2 MILES, BEND LEFT AND GO
NORTHEAST 0.1 MILES, TURN RIGHT AND GO SOUTHEAST
0.52 MILES, BEND LEFT AND GO EAST 0.9 MILES, TURN
RIGHT AND GO SOUTH 0.5 MILES, TURN RIGHT AND GO
SOUTHWEST 0.33 MILES TO ROAD SURVEY AND FOLLOW
FLAGS WEST 132' TO THE SOUTHEAST PAD CORNER
FOR THIS LOCATION.

DEVON ENERGY PRODUCTION COMPANY, L.P.
LONE TREE DRAW 14-13 STATE COM 332H
LOCATED 1715 FT. FROM THE NORTH LINE
AND 280 FT. FROM THE WEST LINE OF
SECTION 14, TOWNSHIP 21 SOUTH,
RANGE 27 EAST, N.M.P.M.
EDDY COUNTY, STATE OF NEW MEXICO

MAY 6, 2019

SURVEY NO. 7253

MADRON SURVEYING, INC. 301 SOUTH CANAL (575) 234-3341 CARLSBAD, NEW MEXICO

SECTION 14, TOWNSHIP 21 SOUTH, RANGE 27 EAST, N.M.P.M.
EDDY COUNTY, STATE OF NEW MEXICO
INTERIM SITE RECLAMATION

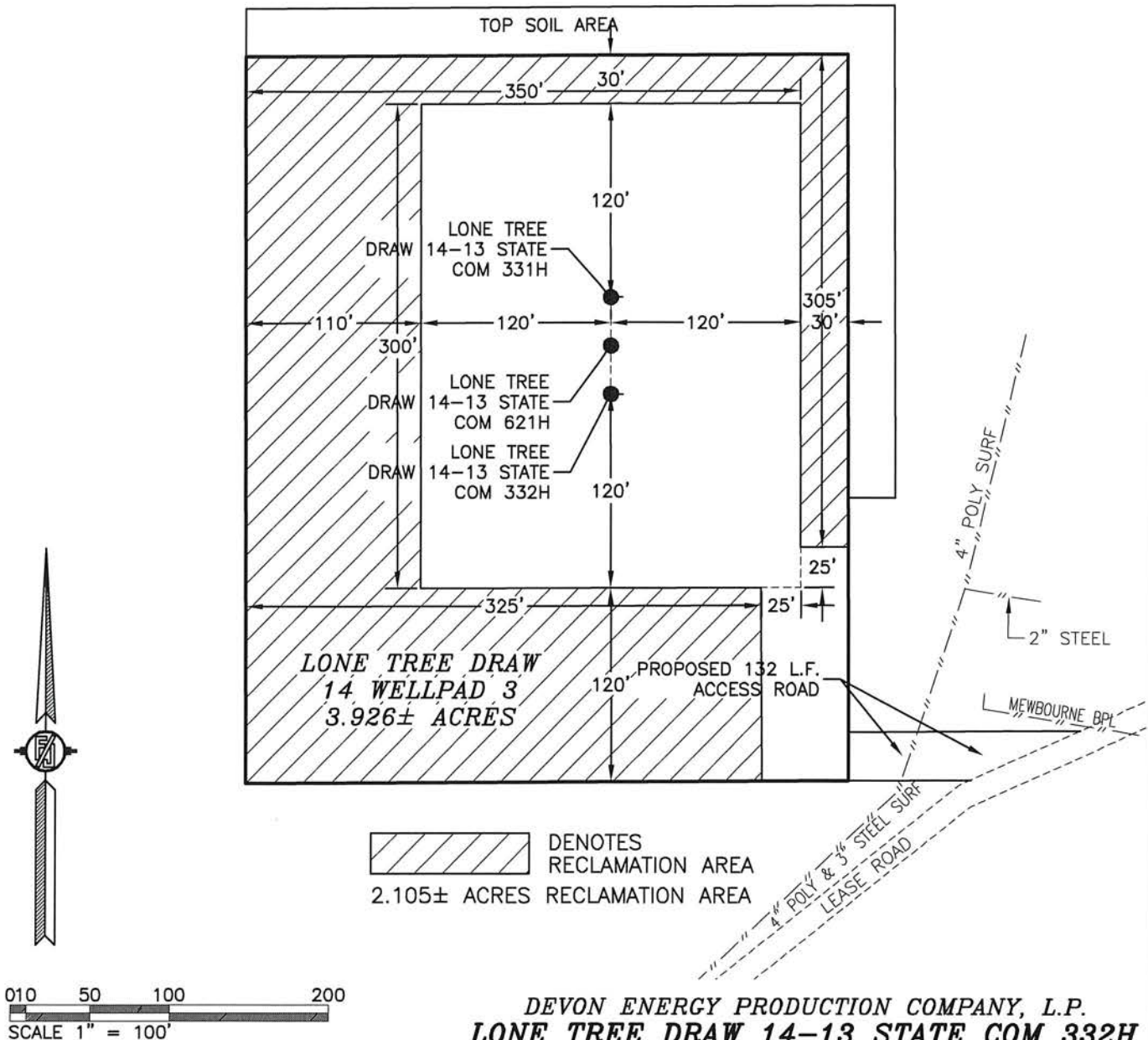

DEVON ENERGY PRODUCTION COMPANY, L.P.
LONE TREE DRAW 14-13 STATE COM 332H
LOCATED 1715 FT. FROM THE NORTH LINE
AND 280 FT. FROM THE WEST LINE OF
SECTION 14, TOWNSHIP 21 SOUTH,
RANGE 27 EAST, N.M.P.M.
EDDY COUNTY, STATE OF NEW MEXICO

MAY 6, 2019

MADRON SURVEYING, INC. 301 SOUTH CANAL CARLSBAD, NEW MEXICO

SURVEY NO. 7253

SECTION 14, TOWNSHIP 21 SOUTH, RANGE 27 EAST, N.M.P.M.
 EDDY COUNTY, STATE OF NEW MEXICO
 LOCATION VERIFICATION MAP

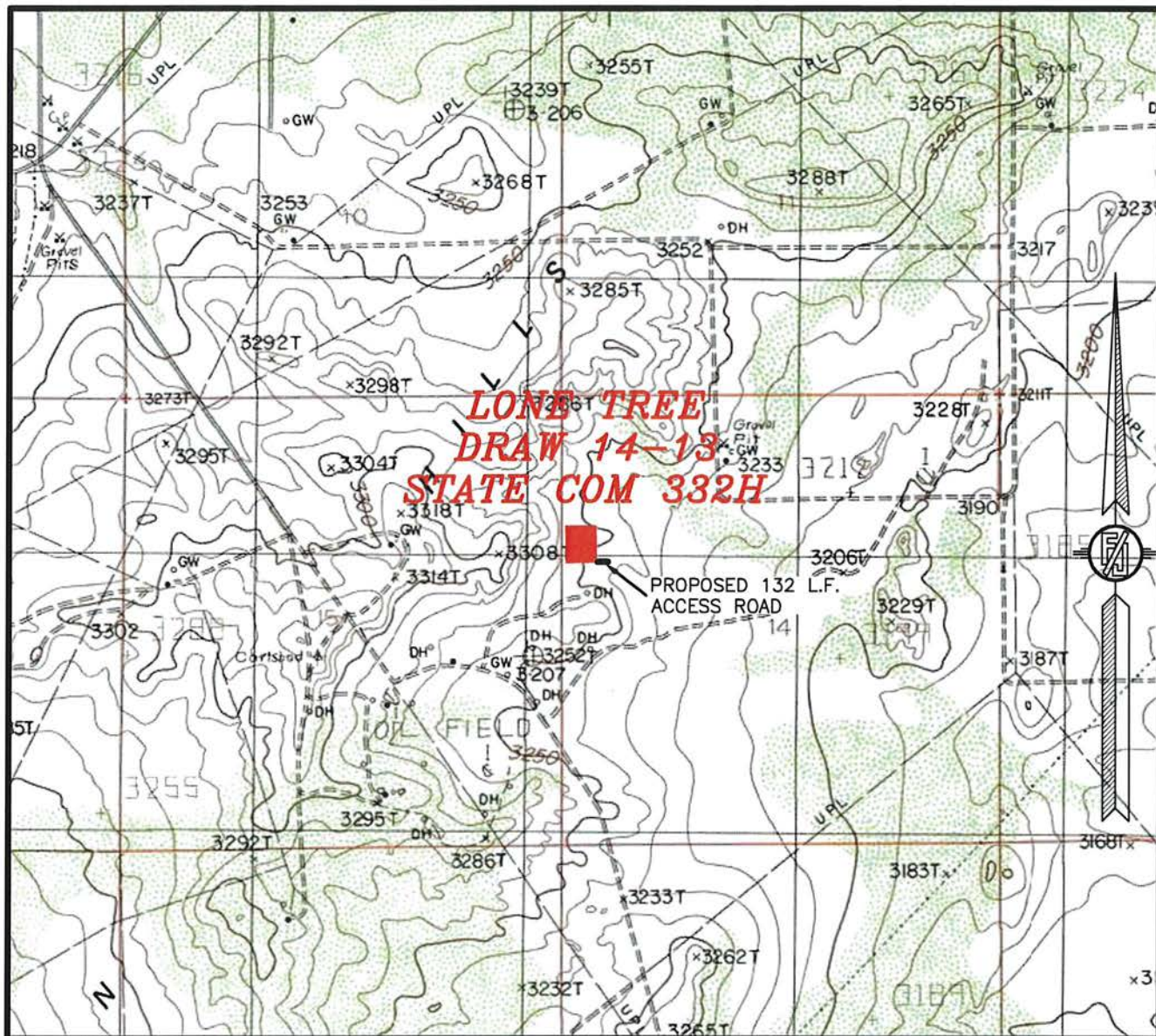

USGS QUAD MAP:
 CARLSBAD EAST

NOT TO SCALE

DEVON ENERGY PRODUCTION COMPANY, L.P.
LONE TREE DRAW 14-13 STATE COM 332H
 LOCATED 1715 FT. FROM THE NORTH LINE
 AND 280 FT. FROM THE WEST LINE OF
 SECTION 14, TOWNSHIP 21 SOUTH,
 RANGE 27 EAST, N.M.P.M.
 EDDY COUNTY, STATE OF NEW MEXICO

MAY 6, 2019

SURVEY NO. 7253

MADRON SURVEYING, INC. 301 SOUTH CANAL (575) 234-3341 CARLSBAD, NEW MEXICO

SECTION 14, TOWNSHIP 21 SOUTH, RANGE 27 EAST, N.M.P.M.
EDDY COUNTY, STATE OF NEW MEXICO
VICINITY MAP

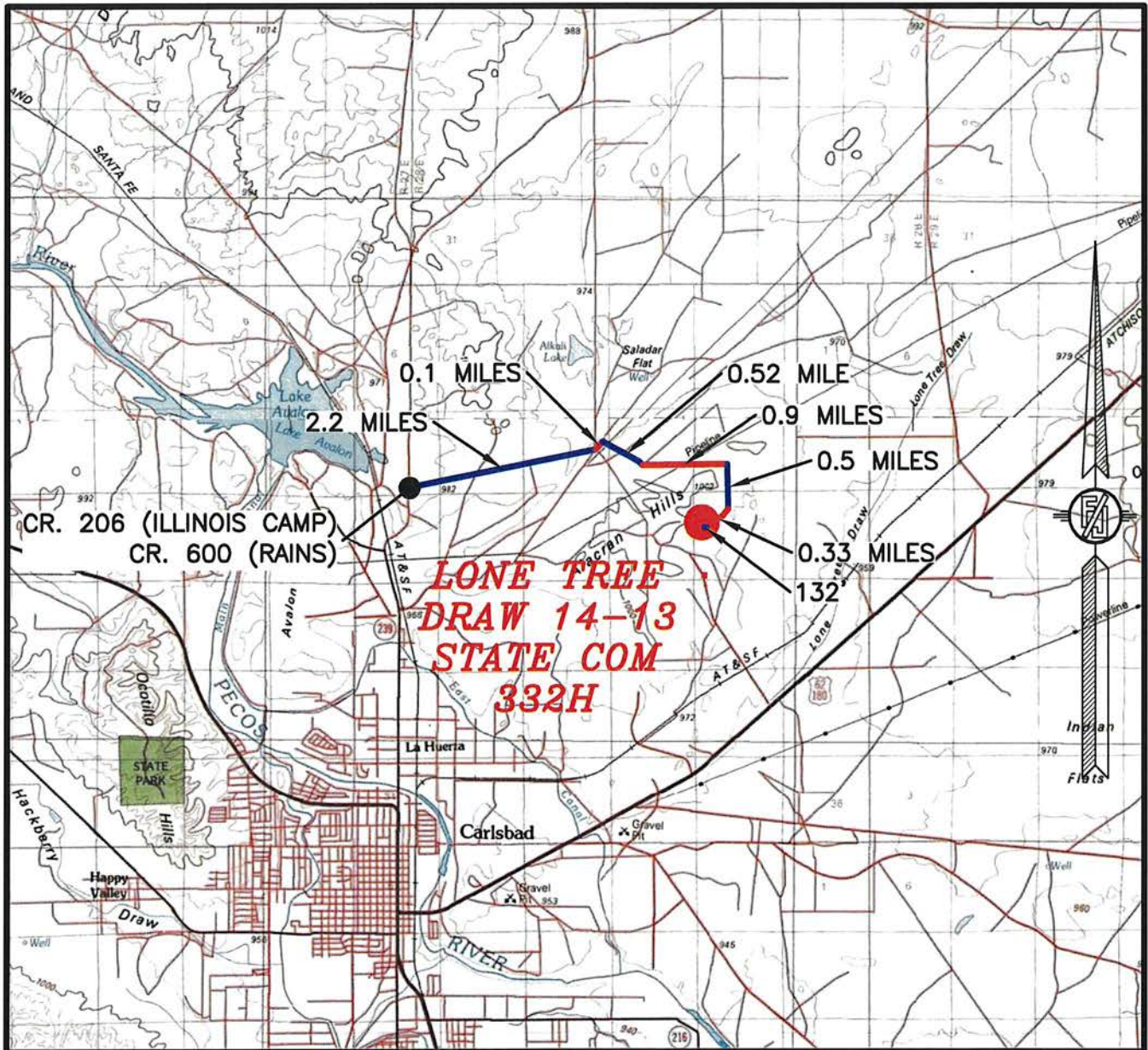

DISTANCES IN MILES

NOT TO SCALE

DIRECTIONS TO LOCATION

FROM CR. 206 (ILLINOIS CAMP) AND CR. 600 (RAINS)
GO EAST ON CR. 600 2.2 MILES, BEND LEFT AND GO
NORTHEAST 0.1 MILES, TURN RIGHT AND GO SOUTHEAST
0.52 MILES, BEND LEFT AND GO EAST 0.9 MILES, TURN
RIGHT AND GO SOUTH 0.5 MILES, TURN RIGHT AND GO
SOUTHWEST 0.33 MILES TO ROAD SURVEY AND FOLLOW
FLAGS WEST 132' TO THE SOUTHEAST PAD CORNER
FOR THIS LOCATION.

**DEVON ENERGY PRODUCTION COMPANY, L.P.
LONE TREE DRAW 14-13 STATE COM 332H**

LOCATED 1715 FT. FROM THE NORTH LINE
AND 280 FT. FROM THE WEST LINE OF
SECTION 14, TOWNSHIP 21 SOUTH,
RANGE 27 EAST, N.M.P.M.
EDDY COUNTY, STATE OF NEW MEXICO

MAY 6, 2019

MADRON SURVEYING, INC. 301 SOUTH CANAL (575) 234-3341

SURVEY NO. 7253
CARLSBAD, NEW MEXICO

SECTION 14, TOWNSHIP 21 SOUTH, RANGE 27 EAST, N.M.P.M.
EDDY COUNTY, STATE OF NEW MEXICO
AERIAL PHOTO

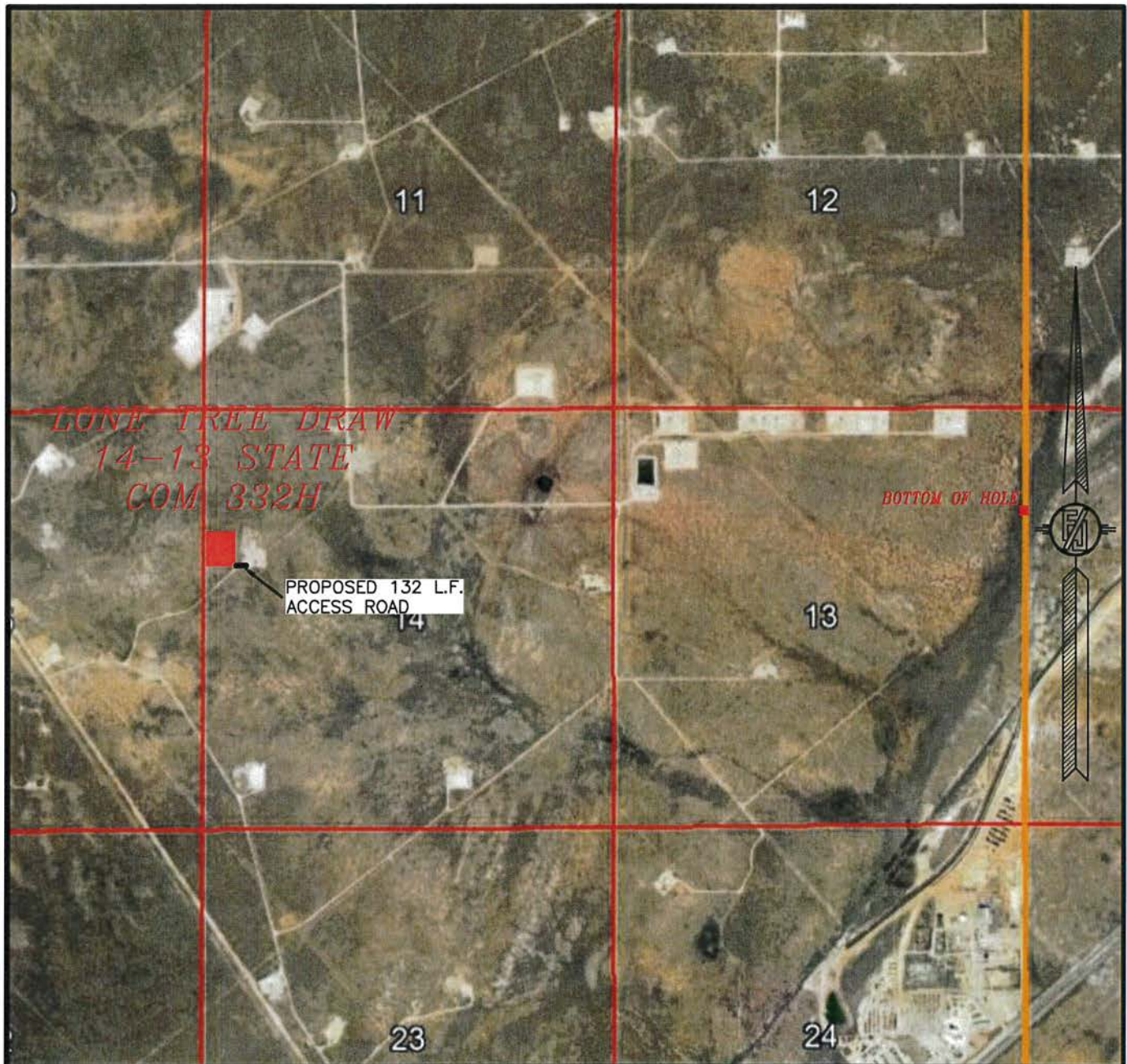

NOT TO SCALE
AERIAL PHOTO:
GOOGLE EARTH
MAR. 2016

DEVON ENERGY PRODUCTION COMPANY, L.P.
LONE TREE DRAW 14-13 STATE COM 332H
LOCATED 1715 FT. FROM THE NORTH LINE
AND 280 FT. FROM THE WEST LINE OF
SECTION 14, TOWNSHIP 21 SOUTH,
RANGE 27 EAST, N.M.P.M.
EDDY COUNTY, STATE OF NEW MEXICO

MAY 6, 2019

SURVEY NO. 7253

MADRON SURVEYING, INC. 301 SOUTH CANAL (575) 234-3341 CARLSBAD, NEW MEXICO

SECTION 14, TOWNSHIP 21 SOUTH, RANGE 27 EAST, N.M.P.M.
EDDY COUNTY, STATE OF NEW MEXICO
AERIAL ACCESS ROUTE MAP

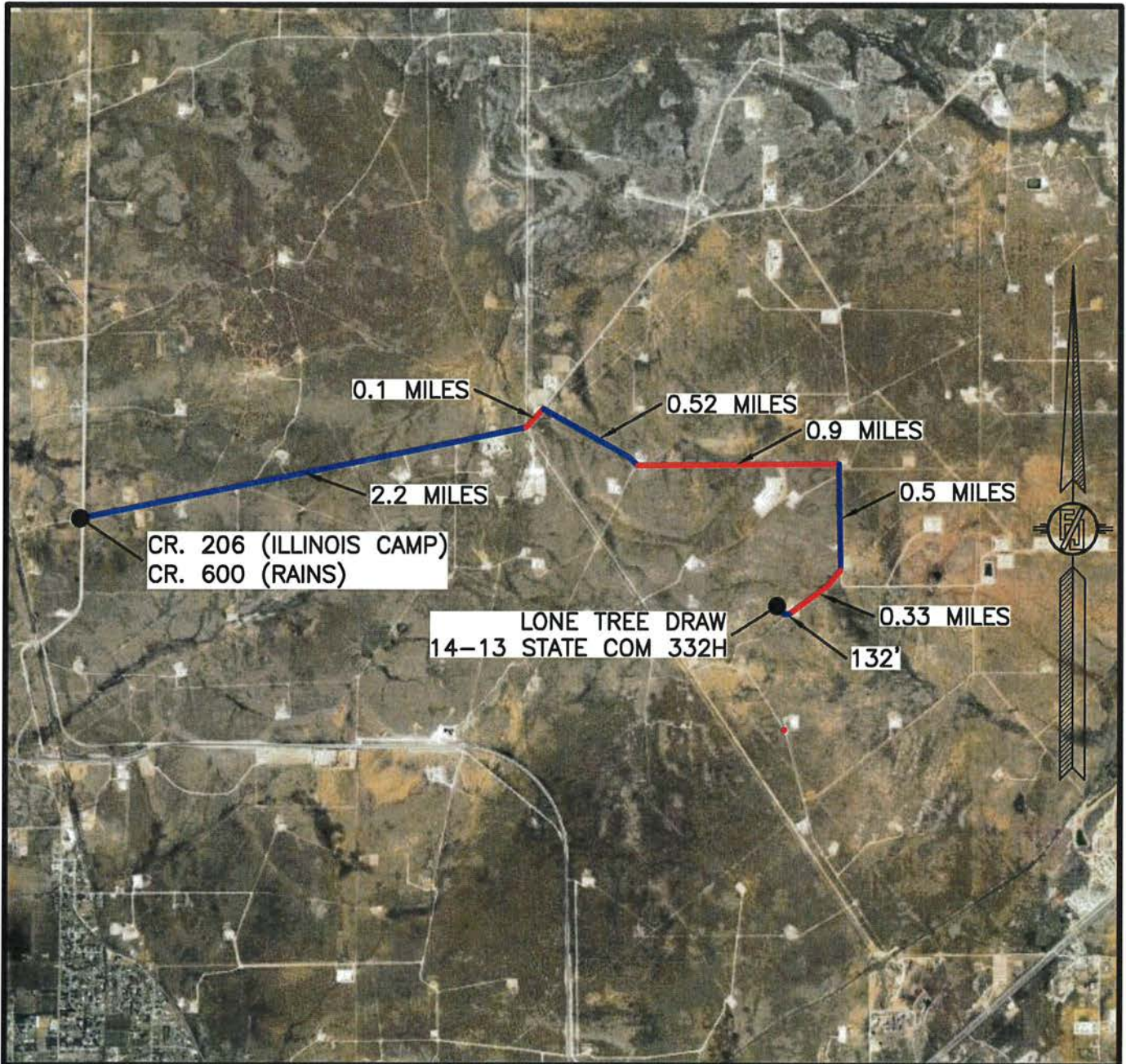

NOT TO SCALE
AERIAL PHOTO:
GOOGLE EARTH
MAR. 2016

DEVON ENERGY PRODUCTION COMPANY, L.P.
LONE TREE DRAW 14-13 STATE COM 332H
LOCATED 1715 FT. FROM THE NORTH LINE
AND 280 FT. FROM THE WEST LINE OF
SECTION 14, TOWNSHIP 21 SOUTH,
RANGE 27 EAST, N.M.P.M.
EDDY COUNTY, STATE OF NEW MEXICO

MAY 6, 2019

SURVEY NO. 7253

MADRON SURVEYING, INC. 301 SOUTH CANAL (575) 234-3341 CARLSBAD, NEW MEXICO

PLAN VIEW

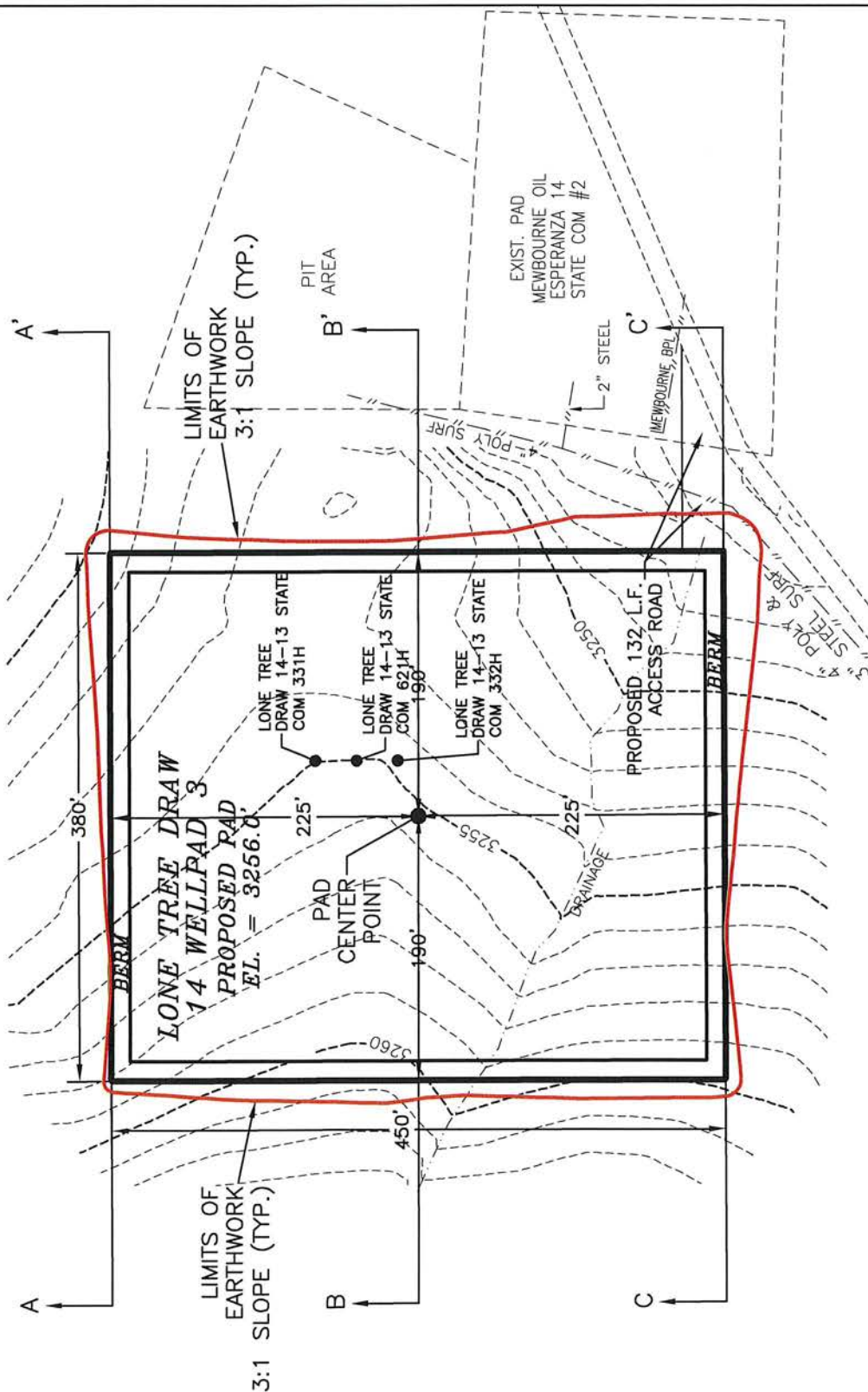

CUT	FILL	NET
4268 CU. YD	14843 CU. YD	10575 CU. YD (FILL)

EARTHWORK QUANTITIES ARE ESTIMATED

DEVON ENERGY PRODUCTION COMPANY, L.P.
PAD GRADING AND CROSS SECTIONS
FOR LONE TREE DRAW 14-13 STATE COM 332H

SECTION 14, TOWNSHIP 21 SOUTH,
RANGE 27 EAST, N.M.P.M.

EDDY COUNTY, STATE OF NEW MEXICO

MAY 6, 2019

MADRON SURVEYING, INC. 301 SOUTH CANAL
(575) 234-3341

CARLSBAD, NEW MEXICO

SHEET 1-2
SURVEY NO. 7253

CROSS-SECTIONS

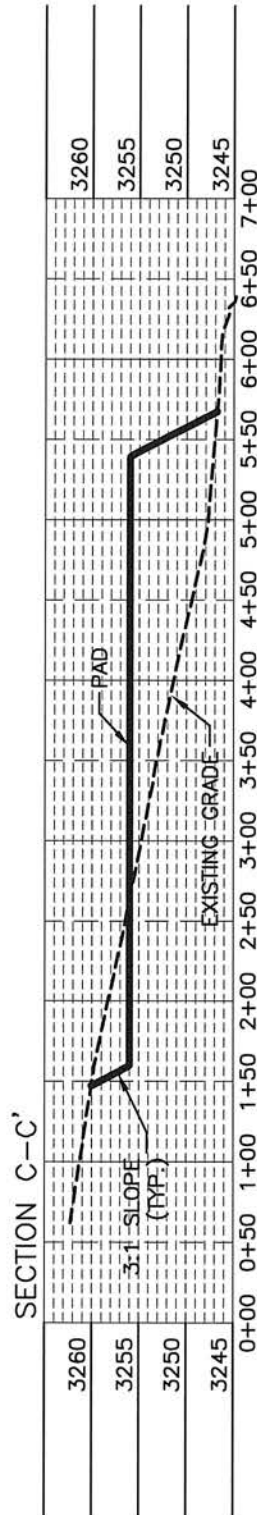
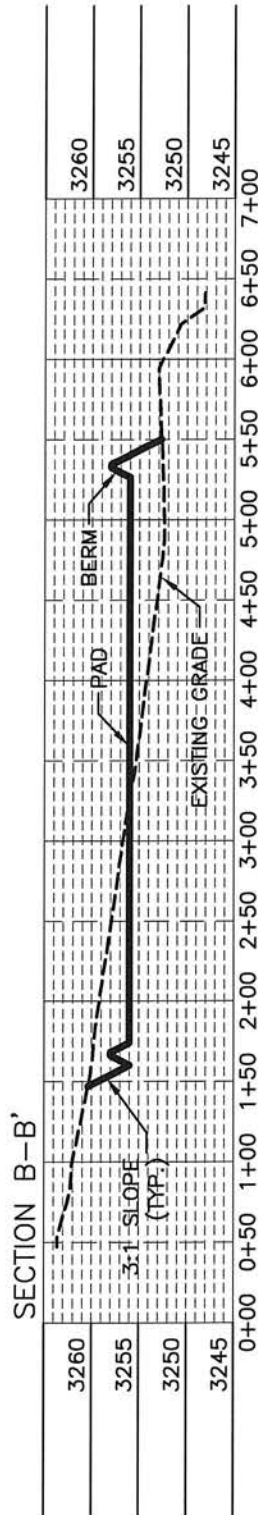
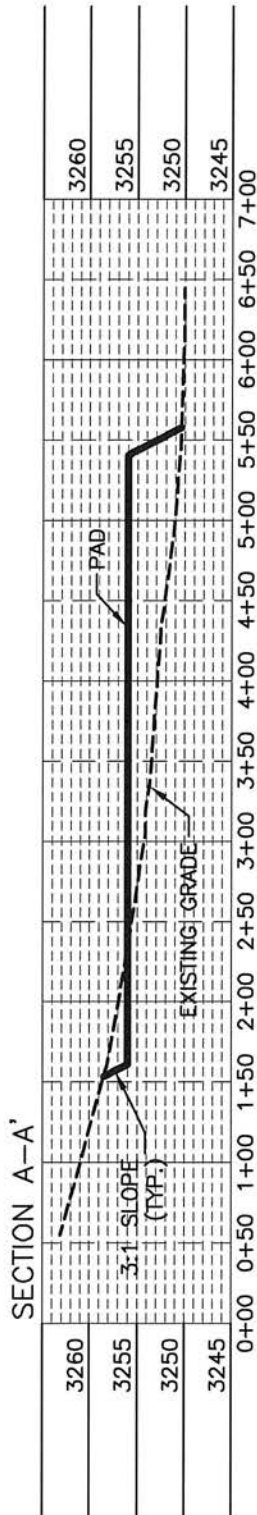

012 60 120 240
SCALE 1" = 120' - 1" = 20' VER

DEVON ENERGY PRODUCTION COMPANY, L.P.
PAD GRADING AND CROSS SECTIONS
FOR LONE TREE DRAW 14-13 STATE COM 332H
SECTION 14, TOWNSHIP 21 SOUTH,
RANGE 27 EAST, N.M.P.M.
EDDY COUNTY, STATE OF NEW MEXICO

CUT	FILL	NET
4268 CU. YD	14843 CU. YD	10575 CU. YD (FILL)

EARTHWORK QUANTITIES ARE ESTIMATED

MAY 6, 2019
MADRON SURVEYING, INC. 301 SOUTH CANAL
(975) 234-3341

CARLSBAD, NEW MEXICO

SHEET 2-2
SURVEY NO. 7253

ACCESS ROAD PLAT

ACCESS ROAD FOR LONE TREE DRAW 14 WELLPAD 3
(LONE TREE DRAW 14-13 STATE COM 621H, 332H, & 331H)

DEVON ENERGY PRODUCTION COMPANY, L.P.
CENTERLINE SURVEY OF AN ACCESS ROAD CROSSING
SECTION 14, TOWNSHIP 21 SOUTH, RANGE 27 EAST, N.M.P.M.
EDDY COUNTY, STATE OF NEW MEXICO
MAY 6, 2019

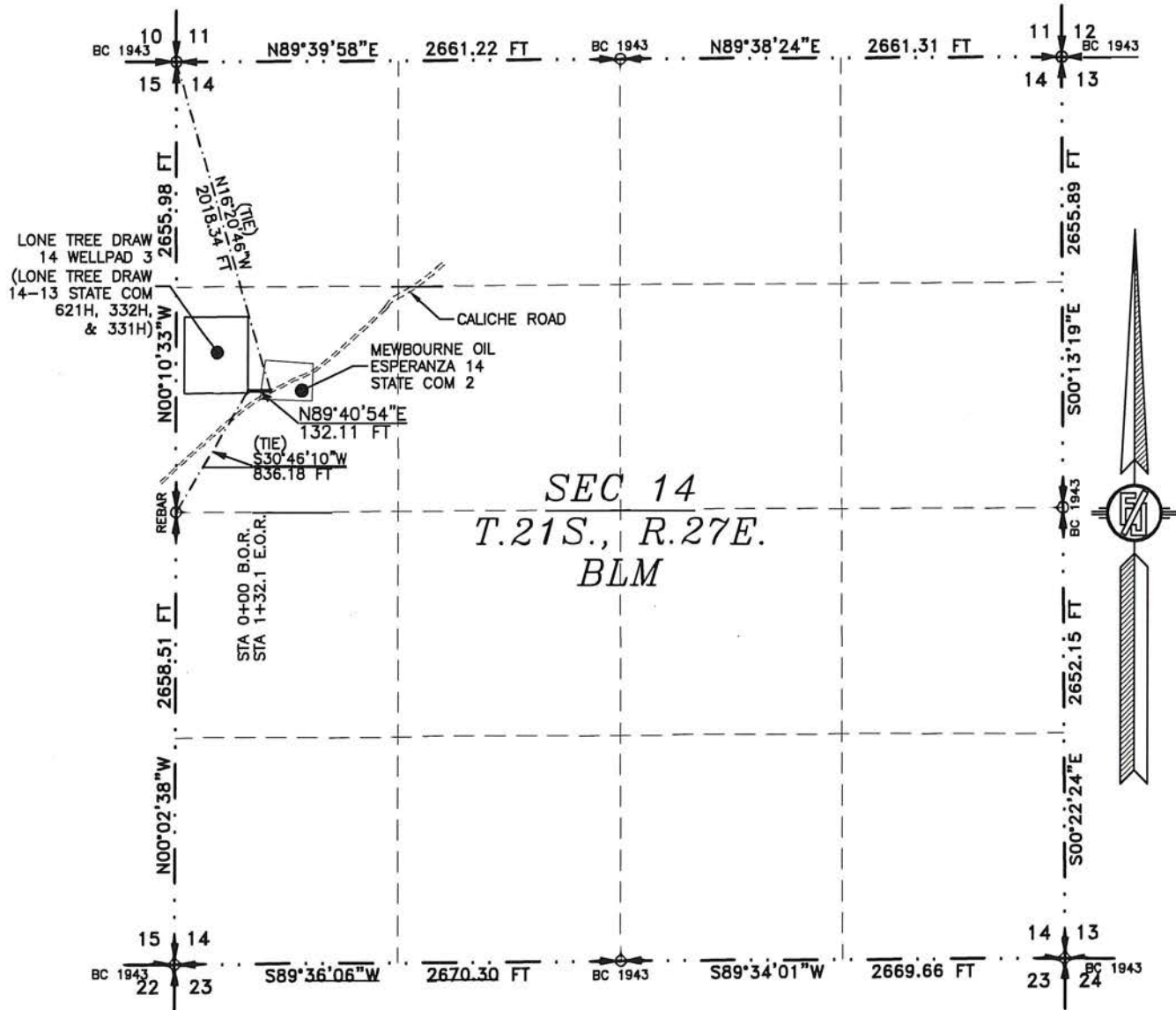

SEE NEXT SHEET (2-2) FOR DESCRIPTION

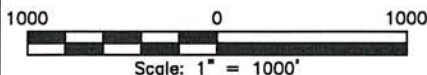

GENERAL NOTES

1.) THE INTENT OF THIS ROUTE SURVEY IS TO ACQUIRE AN EASEMENT.

2.) BASIS OF BEARING AND DISTANCE IS NMSP EAST (NAD83) MODIFIED TO SURFACE COORDINATES. NAD 83 (FEET) AND NAVD 88 (FEET) COORDINATE SYSTEMS USED IN THE SURVEY.

SHEET: 1-2

MADRON SURVEYING, INC. CARLSBAD, NEW MEXICO

SURVEYOR CERTIFICATE

I, FILMON F. JARAMILLO, A NEW MEXICO PROFESSIONAL SURVEYOR NO. 12797, HEREBY CERTIFY THAT I HAVE CONDUCTED AND AM RESPONSIBLE FOR THIS SURVEY, THAT THIS SURVEY IS TRUE AND CORRECT TO THE BEST OF MY KNOWLEDGE AND BELIEF, AND THAT THIS SURVEY AND PLAT MEET THE MINIMUM STANDARDS FOR LAND SURVEYING IN THE STATE OF NEW MEXICO.

IN WITNESS WHEREOF, THIS CERTIFICATE IS EXECUTED AT CARLSBAD, NEW MEXICO, THIS 21 DAY OF MAY 2019

FILMON F. JARAMILLO PLS. 12797

MADRON SURVEYING, INC.
301 SOUTH CANAL
CARLSBAD, NEW MEXICO 88220
Phone (575) 234-3341

SURVEY NO. 7253

ACCESS ROAD PLAT

ACCESS ROAD FOR LONE TREE DRAW 14 WELLPAD 3
(LONE TREE DRAW 14-13 STATE COM 621H, 332H, & 331H)

DEVON ENERGY PRODUCTION COMPANY, L.P.
CENTERLINE SURVEY OF AN ACCESS ROAD CROSSING
SECTION 14, TOWNSHIP 21 SOUTH, RANGE 27 EAST, N.M.P.M.
EDDY COUNTY, STATE OF NEW MEXICO
MAY 6, 2019

DESCRIPTION

A STRIP OF LAND 30 FEET WIDE CROSSING BUREAU OF LAND MANAGEMENT LAND IN SECTION 14, TOWNSHIP 21 SOUTH, RANGE 27 EAST, N.M.P.M., EDDY COUNTY, STATE OF NEW MEXICO AND BEING 15 FEET EACH SIDE OF THE FOLLOWING DESCRIBED CENTERLINE SURVEY:

BEGINNING AT A POINT WITHIN THE SW/4 NW/4 OF SAID SECTION 14, TOWNSHIP 21 SOUTH, RANGE 27 EAST, N.M.P.M., WHENCE THE WEST QUARTER CORNER OF SAID SECTION 14, TOWNSHIP 21 SOUTH, RANGE 27 EAST, N.M.P.M. BEARS S30°46'10"W, A DISTANCE OF 836.18 FEET;
THENCE N89°40'54"E A DISTANCE OF 132.11 FEET THE TERMINUS OF THIS CENTERLINE SURVEY, WHENCE THE NORTHWEST CORNER OF SAID SECTION 14, TOWNSHIP 21 SOUTH, RANGE 27 EAST, N.M.P.M. BEARS N16°20'46"W, A DISTANCE OF 2018.34 FEET;

SAID STRIP OF LAND BEING 132.11 FEET OR 8.01 RODS IN LENGTH, CONTAINING 0.091 ACRES MORE OR LESS AND BEING ALLOCATED BY FORTIES AS FOLLOWS:

SW/4 NW/4 132.11 L.F. 8.01 RODS 0.091 ACRES

GENERAL NOTES

- 1.) THE INTENT OF THIS ROUTE SURVEY IS TO ACQUIRE AN EASEMENT.
- 2.) BASIS OF BEARING AND DISTANCE IS NMSP EAST (NAD83) MODIFIED TO SURFACE COORDINATES. NAD 83 (FEET) AND NAVD 88 (FEET) COORDINATE SYSTEMS USED IN THE SURVEY.

SHEET: 2-2

MADRON SURVEYING, INC. 301 SOUTH CANAL CARLSBAD, NEW MEXICO

SURVEYOR CERTIFICATE

I, FILMON F. JARAMILLO, A NEW MEXICO PROFESSIONAL SURVEYOR NO. 12797, HEREBY CERTIFY THAT I HAVE CONDUCTED AND AM RESPONSIBLE FOR THIS SURVEY, THAT THIS SURVEY IS TRUE AND CORRECT TO THE BEST OF MY KNOWLEDGE AND BELIEF, AND THAT THIS SURVEY AND PLAT MEET THE MINIMUM STANDARDS FOR LAND SURVEYING IN THE STATE OF NEW MEXICO.

IN WITNESS WHEREOF, THIS CERTIFICATE IS EXECUTED AT CARLSBAD, NEW MEXICO, THIS 21 DAY OF MAY 2019

FILMON F. JARAMILLO PLS. 12797

MADRON SURVEYING, INC.
301 SOUTH CANAL
CARLSBAD, NEW MEXICO 88220
Phone (575) 234-3341

SURVEY NO. 7253

District I
1625 N. French Dr., Hobbs, NM 88240
Phone: (575) 393-6161 Fax: (575) 393-0720
District II
811 S. First St., Artesia, NM 88210
Phone: (575) 748-1283 Fax: (575) 748-9720
District III
1000 Rio Brazos Road, Aztec, NM 87410
Phone: (505) 334-6178 Fax: (505) 334-6170
District IV
1220 S. St. Francis Dr., Santa Fe, NM 87505
Phone: (505) 476-3460 Fax: (505) 476-3462

State of New Mexico
Energy, Minerals & Natural Resources Department
OIL CONSERVATION DIVISION
1220 South St. Francis Dr.
Santa Fe, NM 87505

Form C-102
Revised August 1, 2011
Submit one copy to appropriate
District Office

☐ AMENDED REPORT

WELL LOCATION AND ACREAGE DEDICATION PLAT

¹ API Number	² Pool Code 96144	³ Pool Name CARLSBAD; BONE SPRING, EAST
⁴ Property Code	⁵ Property Name LONE TREE DRAW 14-13 STATE COM	⁶ Well Number 331H
⁷ OGRID No. 6137	⁸ Operator Name DEVON ENERGY PRODUCTION COMPANY, L.P.	⁹ Elevation 3256.3

¹⁰ Surface Location

UL or lot no. E	Section 14	Township 21 S	Range 27 E	Lot Idn	Feet from the 1655	North/South line NORTH	Feet from the 280	East/West line WEST	County EDDY
--------------------	---------------	------------------	---------------	---------	-----------------------	---------------------------	----------------------	------------------------	----------------

¹¹ Bottom Hole Location If Different From Surface

UL or lot no. A	Section 13	Township 21 S	Range 27 E	Lot Idn	Feet from the 440	North/South line NORTH	Feet from the 20	East/West line EAST	County EDDY
--------------------	---------------	------------------	---------------	---------	----------------------	---------------------------	---------------------	------------------------	----------------

¹² Dedicated Acres 640	¹³ Joint or Infill	¹⁴ Consolidation Code	¹⁵ Order No.
--------------------------------------	-------------------------------	----------------------------------	-------------------------

No allowable will be assigned to this completion until all interests have been consolidated or a non-standard unit has been approved by the division.

<p>17 OPERATOR CERTIFICATION</p> <p>I hereby certify that the information contained herein is true and complete to the best of my knowledge and belief, and that this organization either owns a working interest or unleased mineral interest in the land including the proposed bottom hole location or has a right to drill this well at this location pursuant to a contract with an owner of such a mineral or working interest, or to a voluntary pooling agreement or a compulsory pooling order heretofore entered by the division.</p> <p><i>Erin Workman</i> 10/14/19 Signature Date</p> <p>Erin Workman Printed Name</p> <p>Erin.workman@dmv.com E-mail Address</p>		<p>18 SURVEYOR CERTIFICATION</p> <p>I hereby certify that the well location shown on this plat was plotted from field notes of actual surveys made by me or under my supervision, and that the same is true and correct to the best of my belief.</p> <p>MAY 6, 2019 Date of Survey</p> <p><i>Filimon F. Jaramillo</i> Signature and Seal of Professional Surveyor</p> <p>Certificate Number: FILIMON F. JARAMILLO, PLS 12797 SURVEY NO. 7252</p>	
---	--	--	--

Intent ☒ As Drilled ☐

API #		
Operator Name: DEVON ENERGY PRODUCTION COMPANY, L.P.	Property Name: LONE TREE DRAW 14-13 STATE COM	Well Number 331H

Kick Off Point (KOP)

UL	Section 14	Township 21S	Range 27E	Lot	Feet 553	From N/S NORTH	Feet 30	From E/W WEST	County EDDY
Latitude 32.485976					Longitude -104.168925			NAD 83	

First Take Point (FTP)

UL D	Section 14	Township 21S	Range 27E	Lot	Feet 440	From N/S NORTH	Feet 100	From E/W WEST	County EDDY
Latitude 32.4862830					Longitude 104.1687772			NAD 83	

Last Take Point (LTP)

UL A	Section 13	Township 21S	Range 27E	Lot	Feet 440	From N/S NORTH	Feet 100	From E/W EAST	County EDDY
Latitude 32.4864100					Longitude 104.1347601			NAD 83	

Is this well the defining well for the Horizontal Spacing Unit? ☐ Y

Is this well an infill well? ☐ N

If infill is yes please provide API if available, Operator Name and well number for Defining well for Horizontal Spacing Unit.

API #		
Operator Name:	Property Name:	Well Number

KZ 06/29/2018

SECTION 14, TOWNSHIP 21 SOUTH, RANGE 27 EAST, N.M.P.M.
EDDY COUNTY, STATE OF NEW MEXICO
SITE MAP

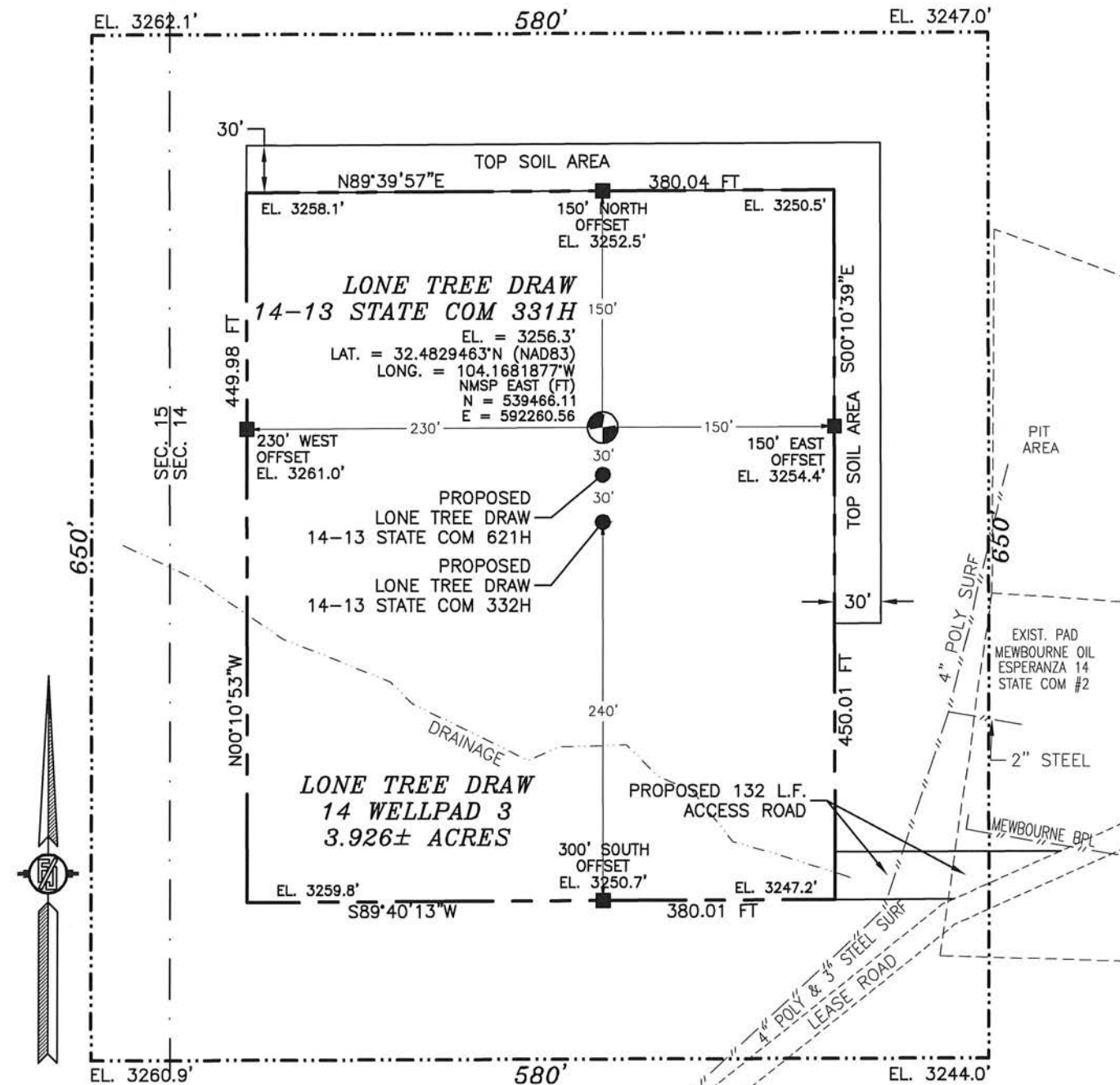

010 50 100 200
SCALE 1" = 100'

DIRECTIONS TO LOCATION

FROM CR. 206 (ILLINOIS CAMP) AND CR. 600 (RAINS)
GO EAST ON CR. 600 2.2 MILES, BEND LEFT AND GO
NORTHEAST 0.1 MILES, TURN RIGHT AND GO SOUTHEAST
0.52 MILES, BEND LEFT AND GO EAST 0.9 MILES, TURN
RIGHT AND GO SOUTH 0.5 MILES, TURN RIGHT AND GO
SOUTHWEST 0.33 MILES TO ROAD SURVEY AND FOLLOW
FLAGS WEST 132' TO THE SOUTHEAST PAD CORNER
FOR THIS LOCATION.

DEVON ENERGY PRODUCTION COMPANY, L.P.
LONE TREE DRAW 14-13 STATE COM 331H
LOCATED 1655 FT. FROM THE NORTH LINE
AND 280 FT. FROM THE WEST LINE OF
SECTION 14, TOWNSHIP 21 SOUTH,
RANGE 27 EAST, N.M.P.M.
EDDY COUNTY, STATE OF NEW MEXICO

MAY 6, 2019

SURVEY NO. 7252

MADRON SURVEYING, INC. 301 SOUTH CANAL (575) 234-3341

CARLSBAD, NEW MEXICO

SECTION 14, TOWNSHIP 21 SOUTH, RANGE 27 EAST, N.M.P.M.
EDDY COUNTY, STATE OF NEW MEXICO
INTERIM SITE RECLAMATION

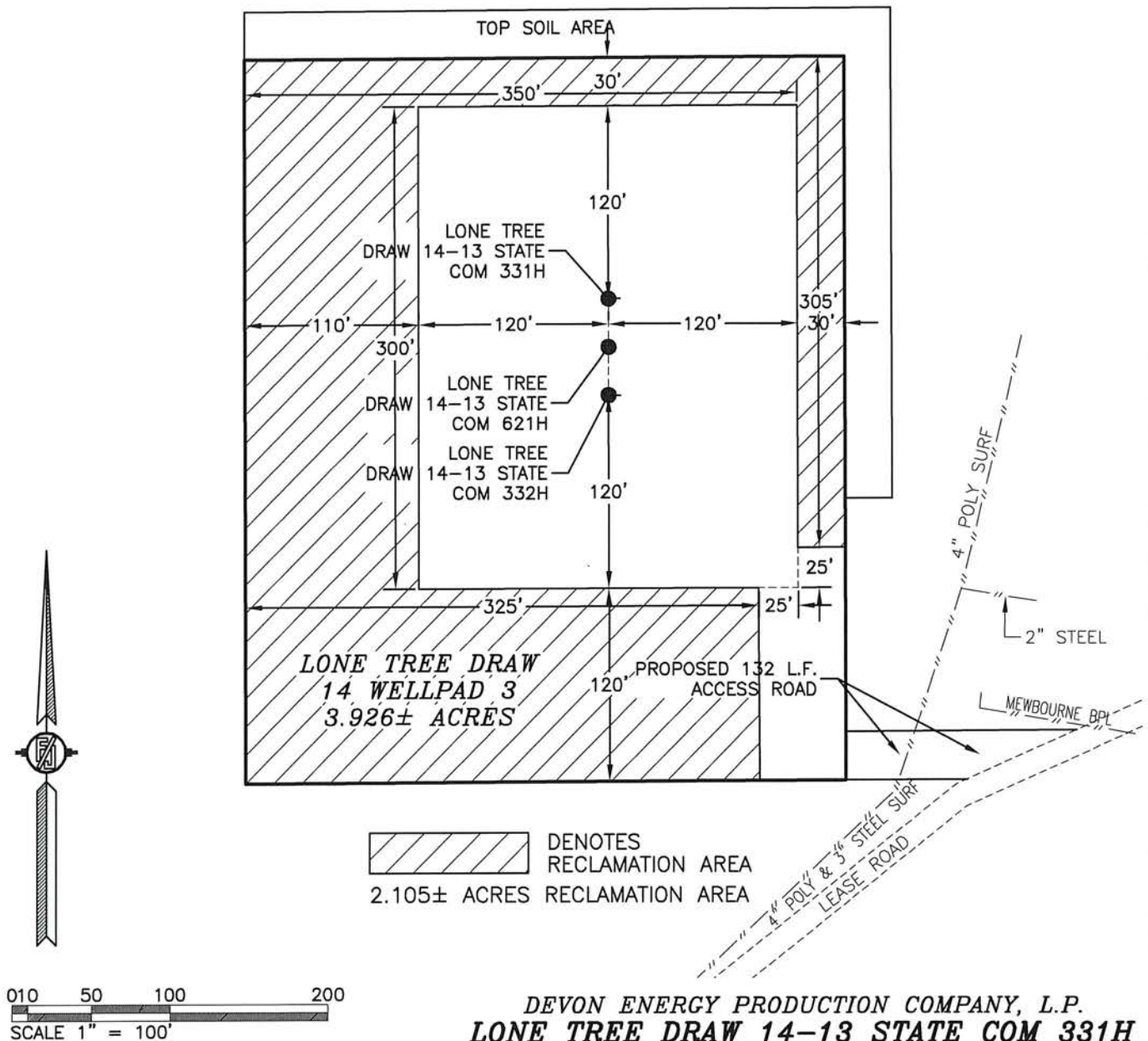

DEVON ENERGY PRODUCTION COMPANY, L.P.
LONE TREE DRAW 14-13 STATE COM 331H
LOCATED 1655 FT. FROM THE NORTH LINE
AND 280 FT. FROM THE WEST LINE OF
SECTION 14, TOWNSHIP 21 SOUTH,
RANGE 27 EAST, N.M.P.M.
EDDY COUNTY, STATE OF NEW MEXICO

MAY 6, 2019

SURVEY NO. 7252

MADRON SURVEYING, INC. 301 SOUTH CANAL CARLSBAD, NEW MEXICO
(575) 234-3341

SECTION 14, TOWNSHIP 21 SOUTH, RANGE 27 EAST, N.M.P.M.
EDDY COUNTY, STATE OF NEW MEXICO
LOCATION VERIFICATION MAP

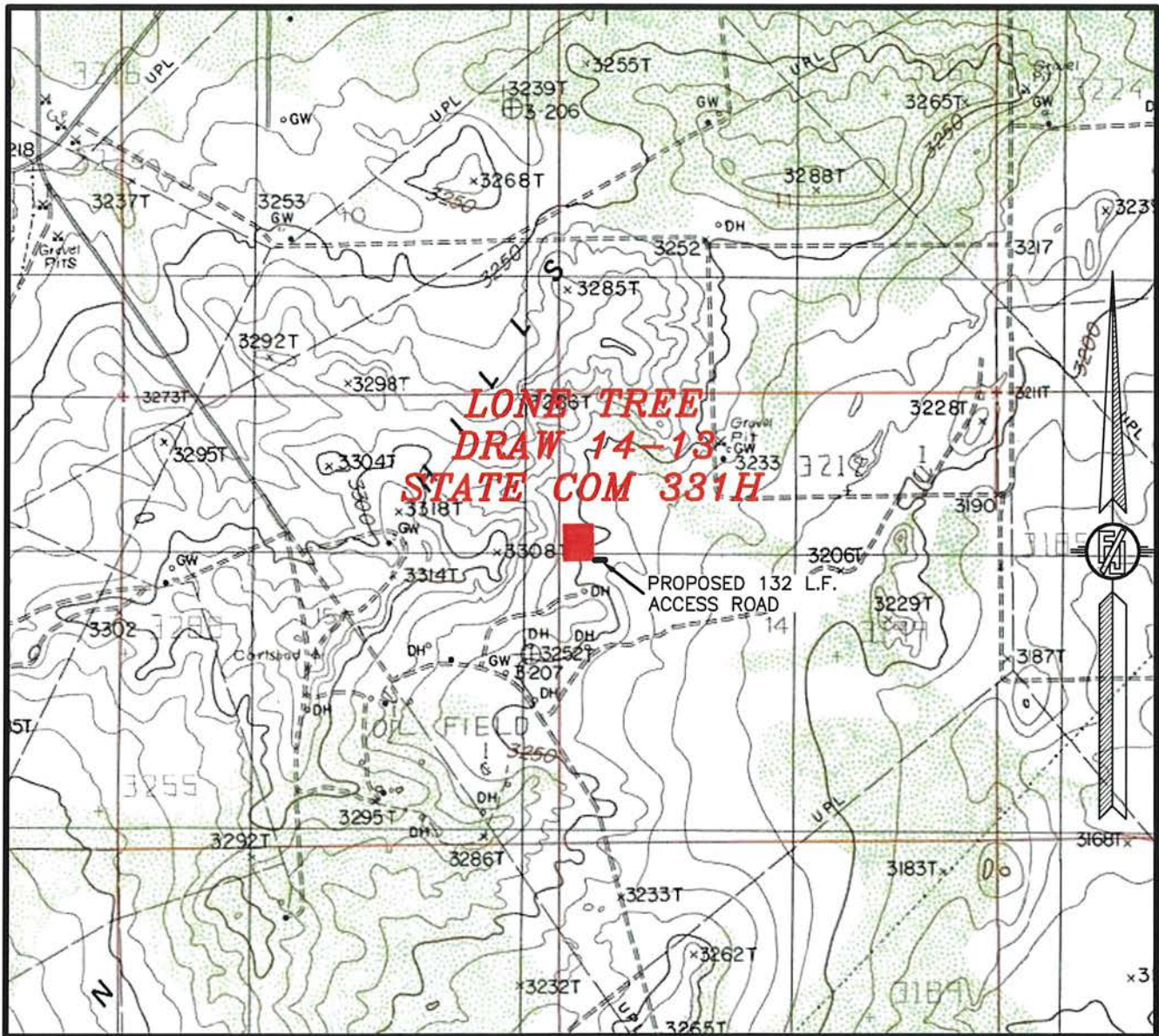

USGS QUAD MAP:
CARLSBAD EAST

NOT TO SCALE

DEVON ENERGY PRODUCTION COMPANY, L.P.
LONE TREE DRAW 14-13 STATE COM 331H
LOCATED 1655 FT. FROM THE NORTH LINE
AND 280 FT. FROM THE WEST LINE OF
SECTION 14, TOWNSHIP 21 SOUTH,
RANGE 27 EAST, N.M.P.M.
EDDY COUNTY, STATE OF NEW MEXICO

MAY 6, 2019

MADRON SURVEYING, INC.

301 SOUTH CANAL
(575) 234-3341

SURVEY NO. 7252
CARLSBAD, NEW MEXICO

SECTION 14, TOWNSHIP 21 SOUTH, RANGE 27 EAST, N.M.P.M.
EDDY COUNTY, STATE OF NEW MEXICO
VICINITY MAP

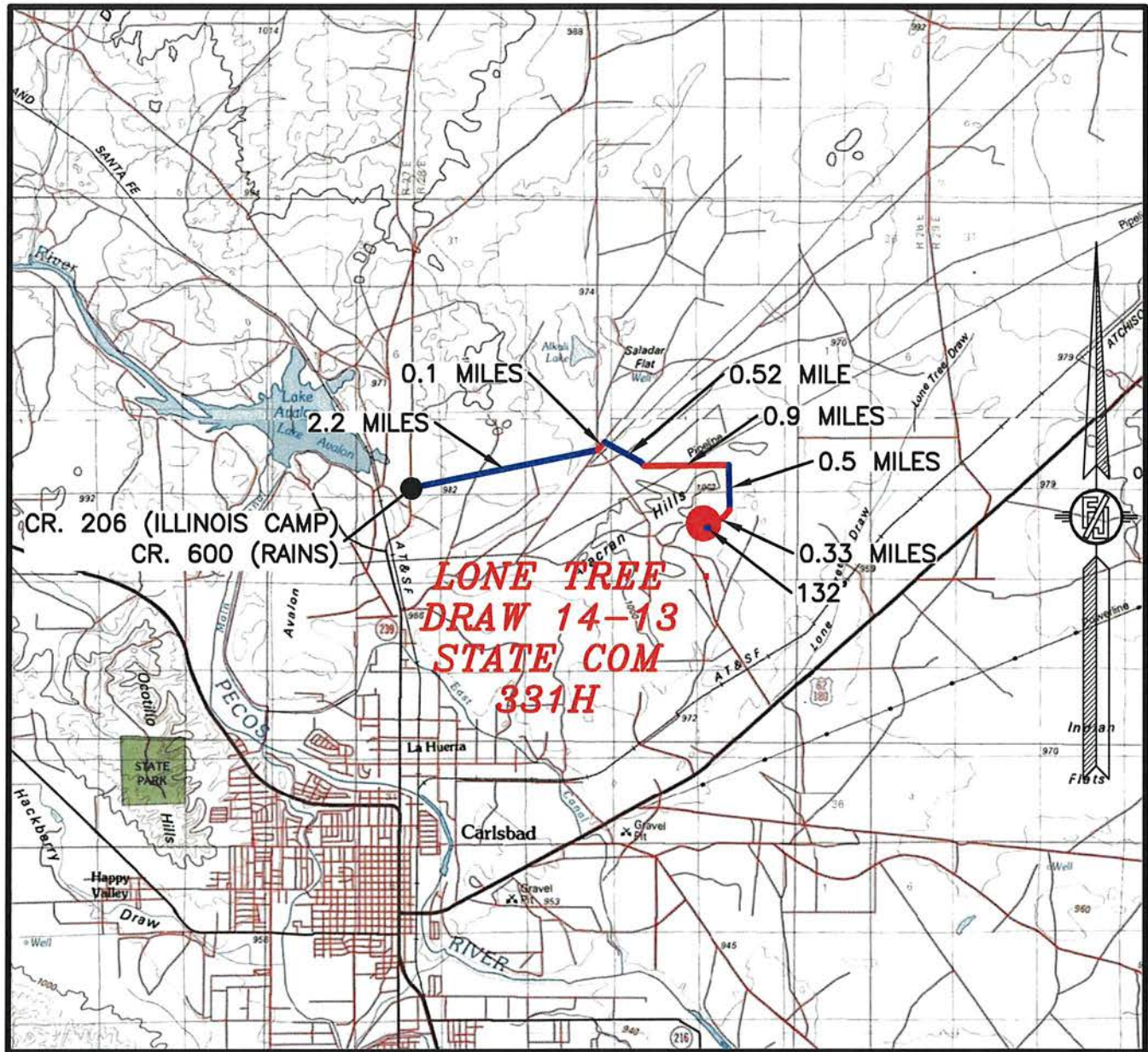

DISTANCES IN MILES

NOT TO SCALE

DIRECTIONS TO LOCATION

FROM CR. 206 (ILLINOIS CAMP) AND CR. 600 (RAINS)
GO EAST ON CR. 600 2.2 MILES, BEND LEFT AND GO
NORTHEAST 0.1 MILES, TURN RIGHT AND GO SOUTHEAST
0.52 MILES, BEND LEFT AND GO EAST 0.9 MILES, TURN
RIGHT AND GO SOUTH 0.5 MILES, TURN RIGHT AND GO
SOUTHWEST 0.33 MILES TO ROAD SURVEY AND FOLLOW
FLAGS WEST 132' TO THE SOUTHEAST PAD CORNER
FOR THIS LOCATION.

**DEVON ENERGY PRODUCTION COMPANY, L.P.
LONE TREE DRAW 14-13 STATE COM 331H**

LOCATED 1655 FT. FROM THE NORTH LINE
AND 280 FT. FROM THE WEST LINE OF
SECTION 14, TOWNSHIP 21 SOUTH,
RANGE 27 EAST, N.M.P.M.
EDDY COUNTY, STATE OF NEW MEXICO

MAY 6, 2019

MADRON SURVEYING, INC.

301 SOUTH CANAL
(575) 234-3341

SURVEY NO. 7252
CARLSBAD, NEW MEXICO

SECTION 14, TOWNSHIP 21 SOUTH, RANGE 27 EAST, N.M.P.M.
EDDY COUNTY, STATE OF NEW MEXICO
AERIAL PHOTO

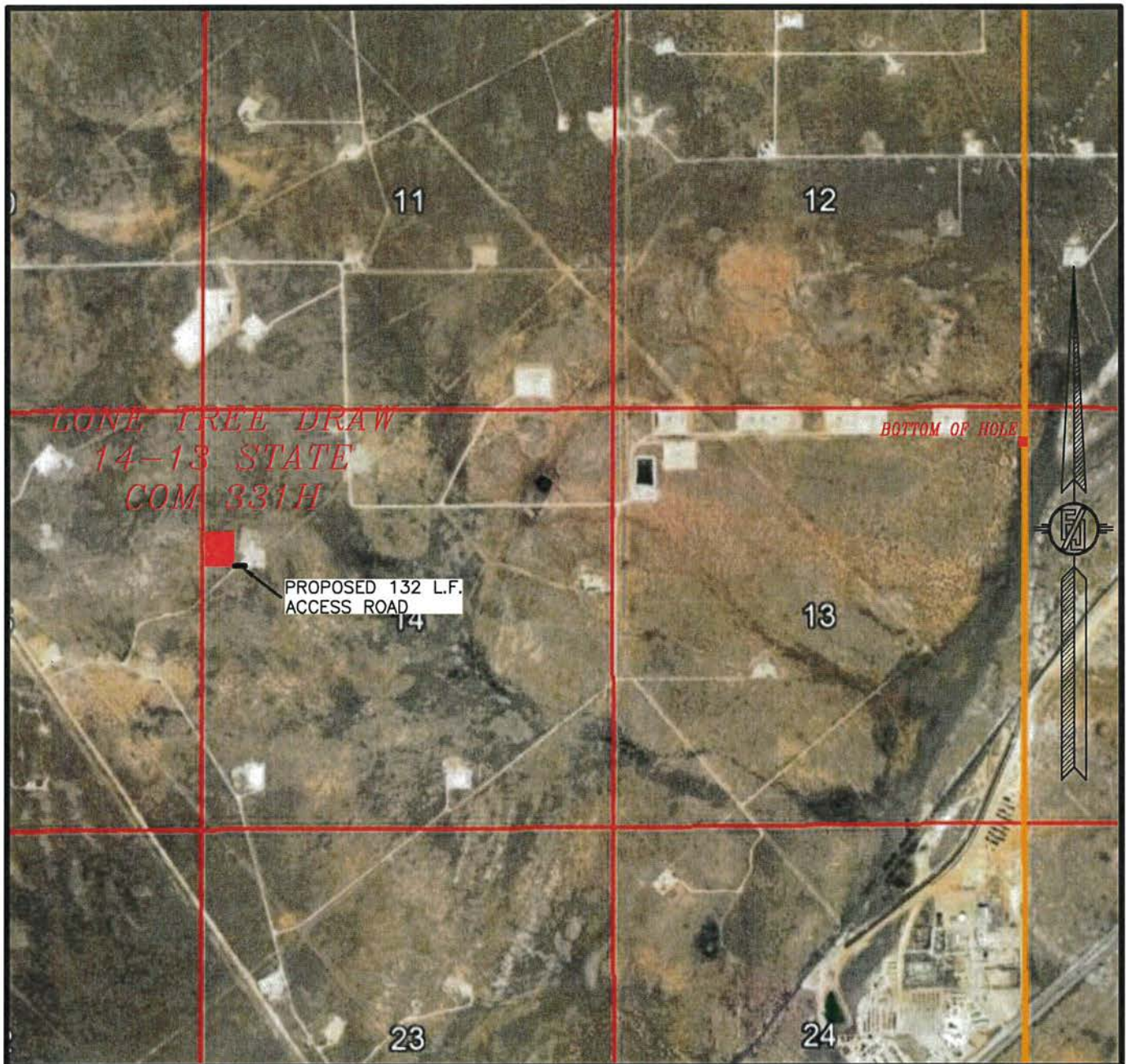

NOT TO SCALE
AERIAL PHOTO:
GOOGLE EARTH
MAR. 2016

DEVON ENERGY PRODUCTION COMPANY, L.P.
LONE TREE DRAW 14-13 STATE COM 331H
LOCATED 1655 FT. FROM THE NORTH LINE
AND 280 FT. FROM THE WEST LINE OF
SECTION 14, TOWNSHIP 21 SOUTH,
RANGE 27 EAST, N.M.P.M.
EDDY COUNTY, STATE OF NEW MEXICO

MAY 6, 2019

SURVEY NO. 7252

MADRON SURVEYING, INC. 301 SOUTH CANAL (575) 234-3341 CARLSBAD, NEW MEXICO

SECTION 14, TOWNSHIP 21 SOUTH, RANGE 27 EAST, N.M.P.M.
 EDDY COUNTY, STATE OF NEW MEXICO
 AERIAL ACCESS ROUTE MAP

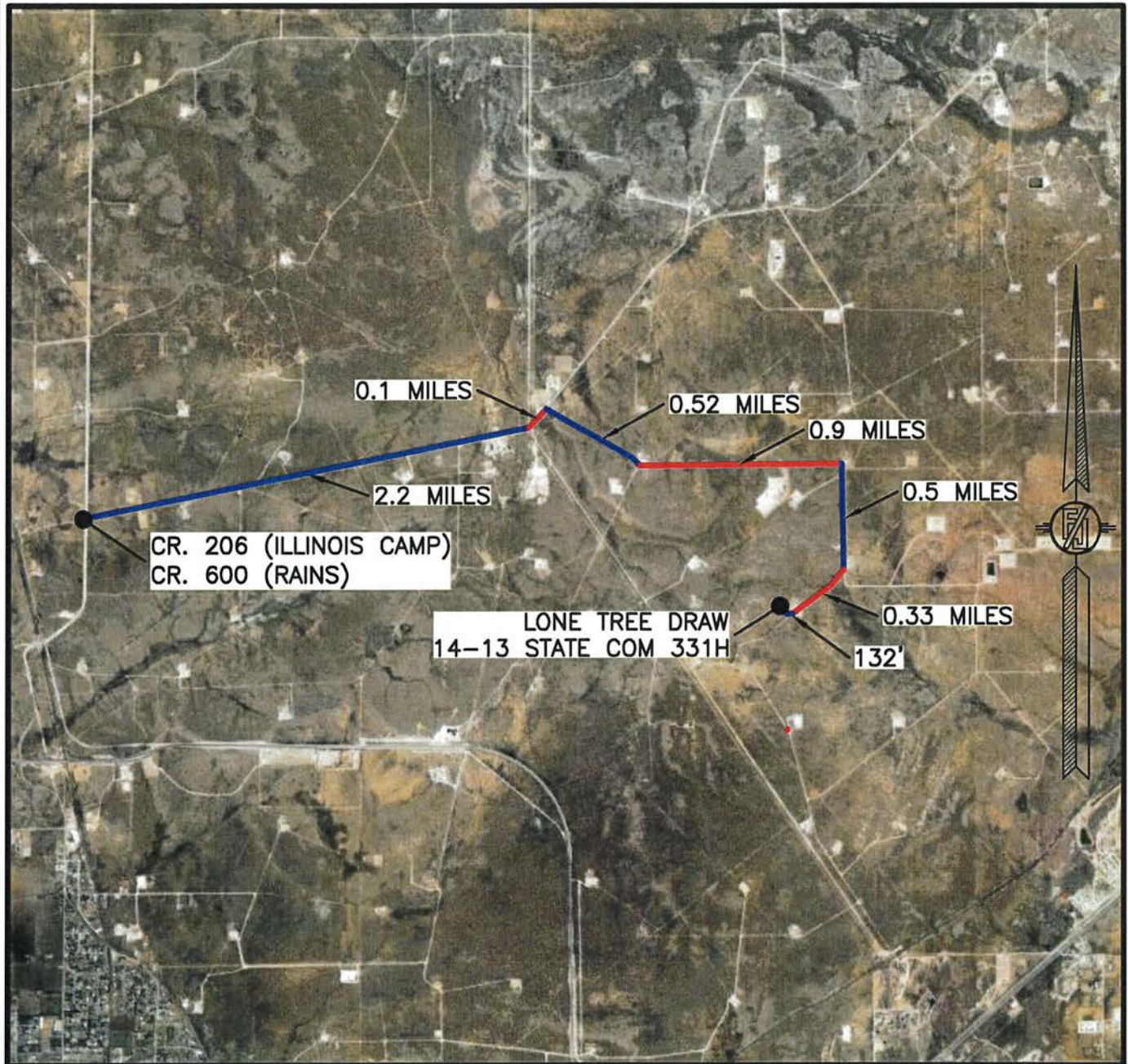

NOT TO SCALE
 AERIAL PHOTO:
 GOOGLE EARTH
 MAR. 2016

DEVON ENERGY PRODUCTION COMPANY, L.P.
LONE TREE DRAW 14-13 STATE COM 331H

LOCATED 1655 FT. FROM THE NORTH LINE
 AND 280 FT. FROM THE WEST LINE OF
 SECTION 14, TOWNSHIP 21 SOUTH,
 RANGE 27 EAST, N.M.P.M.
 EDDY COUNTY, STATE OF NEW MEXICO

MAY 6, 2019

SURVEY NO. 7252

MADRON SURVEYING, INC. 301 SOUTH CANAL CARLSBAD, NEW MEXICO
 (575) 234-3341

PLAN VIEW

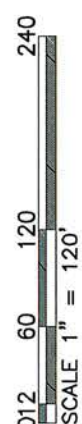
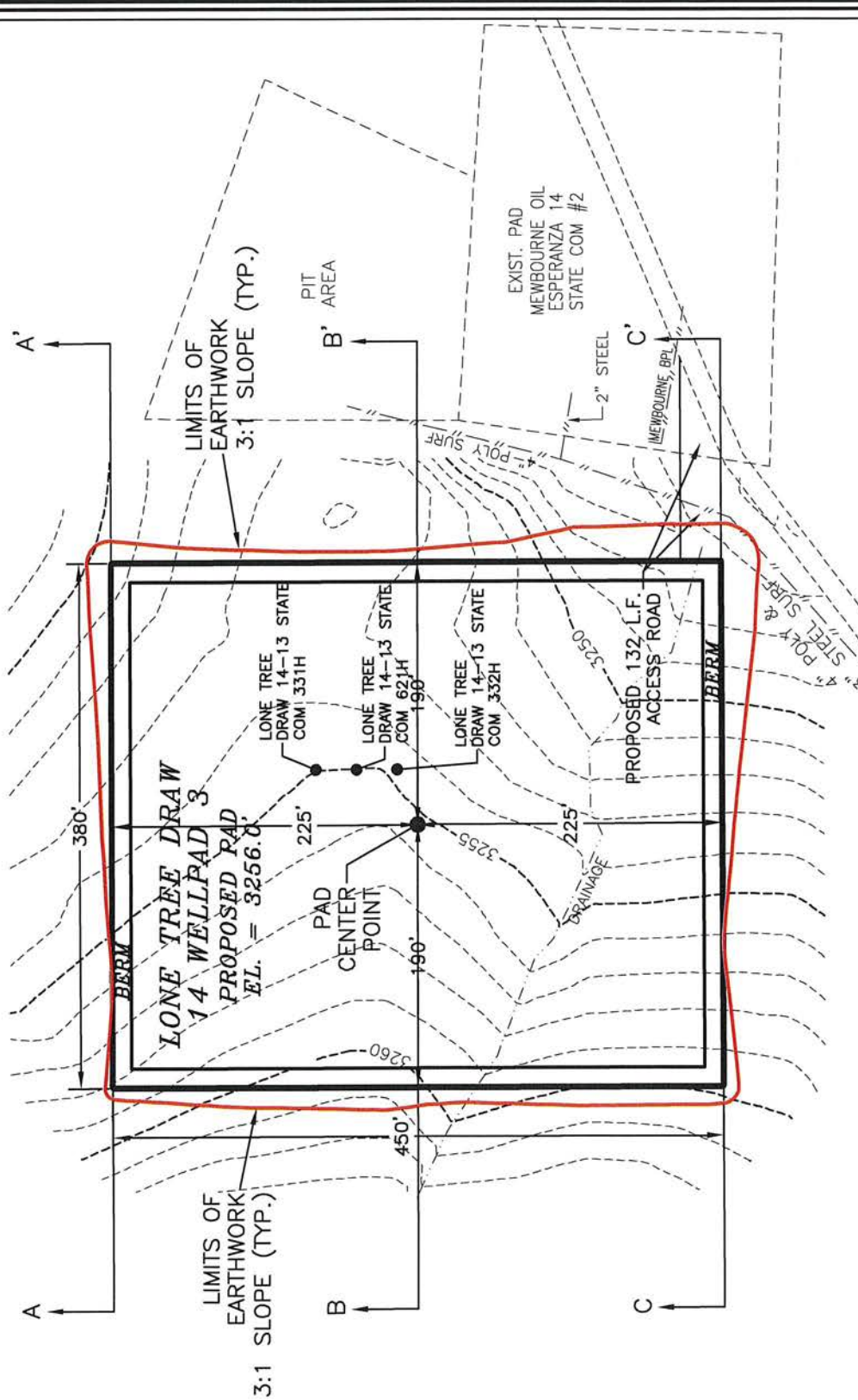

DEVON ENERGY PRODUCTION COMPANY, L.P.
 PAD GRADING AND CROSS SECTIONS
FOR LONE TREE DRAW 14-13 STATE COM 331H
 SECTION 14, TOWNSHIP 21 SOUTH,
 RANGE 27 EAST, N.M.P.M.
 EDDY COUNTY, STATE OF NEW MEXICO

CUT	FILL	NET
4268 CU. YD	14843 CU. YD	10575 CU. YD (FILL)

EARTHWORK QUANTITIES ARE ESTIMATED

MAY 6, 2019
 301 SOUTH CANAL
 (575) 234-3341

MADRON SURVEYING, INC. CARLSBAD, NEW MEXICO

SHEET 1-2
 SURVEY NO. 7252

CROSS-SECTIONS

SECTION A-A'

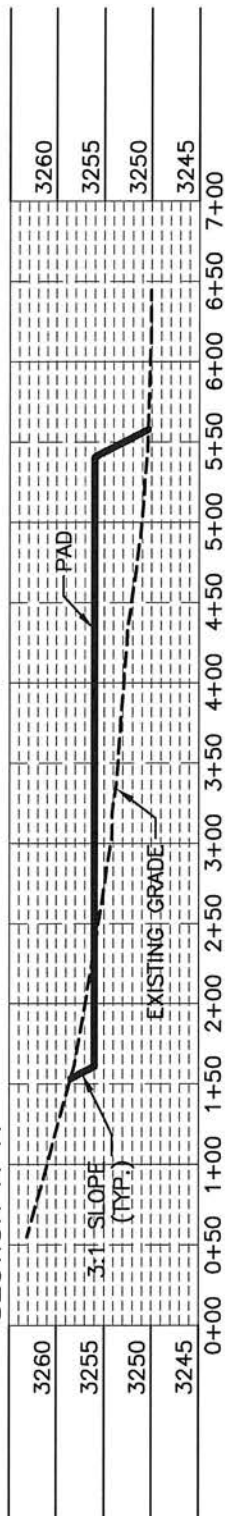

SECTION B-B'

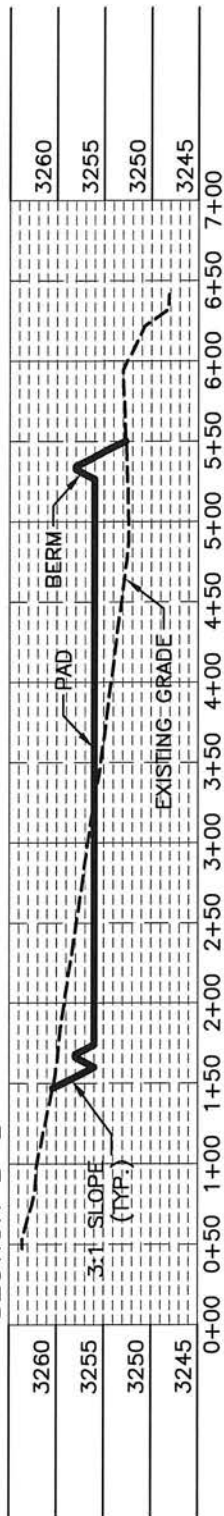

SECTION C-C'

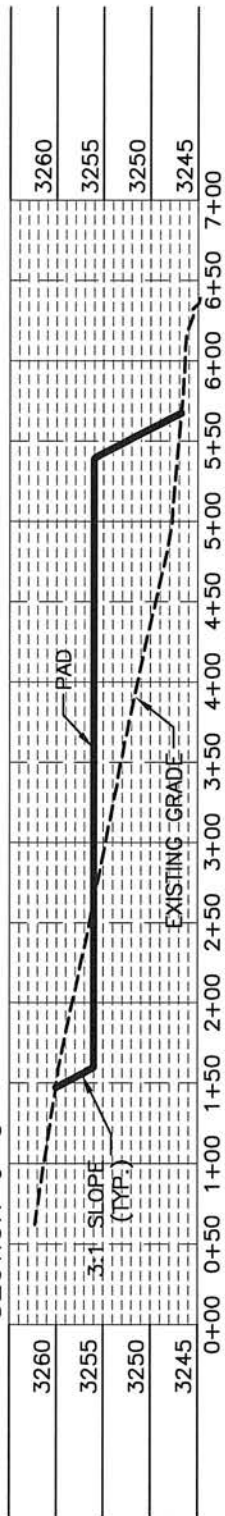

012 60 120 240
SCALE 1" = 120' - 1" = 20' VER

DEVON ENERGY PRODUCTION COMPANY, L.P.
PAD GRADING AND CROSS SECTIONS
FOR LONE TREE DRAW 14-13 STATE COM 931H
SECTION 14, TOWNSHIP 21 SOUTH,
RANGE 27 EAST, N.M.P.M.
EDDY COUNTY, STATE OF NEW MEXICO

CUT	FILL	NET
4268 CU. YD	14843 CU. YD	10575 CU. YD (FILL)

EARTHWORK QUANTITIES ARE ESTIMATED

MAY 6, 2019
301 SOUTH CANAL
(575) 234-3341

MADRON SURVEYING, INC. CARLSBAD, NEW MEXICO

SHEET 2-2
SURVEY NO. 7252

ACCESS ROAD PLAT

ACCESS ROAD FOR LONE TREE DRAW 14 WELLPAD 3
(LONE TREE DRAW 14-13 STATE COM 331H, 332H, & 621H)

DEVON ENERGY PRODUCTION COMPANY, L.P.
CENTERLINE SURVEY OF AN ACCESS ROAD CROSSING
SECTION 14, TOWNSHIP 21 SOUTH, RANGE 27 EAST, N.M.P.M.
EDDY COUNTY, STATE OF NEW MEXICO
MAY 6, 2019

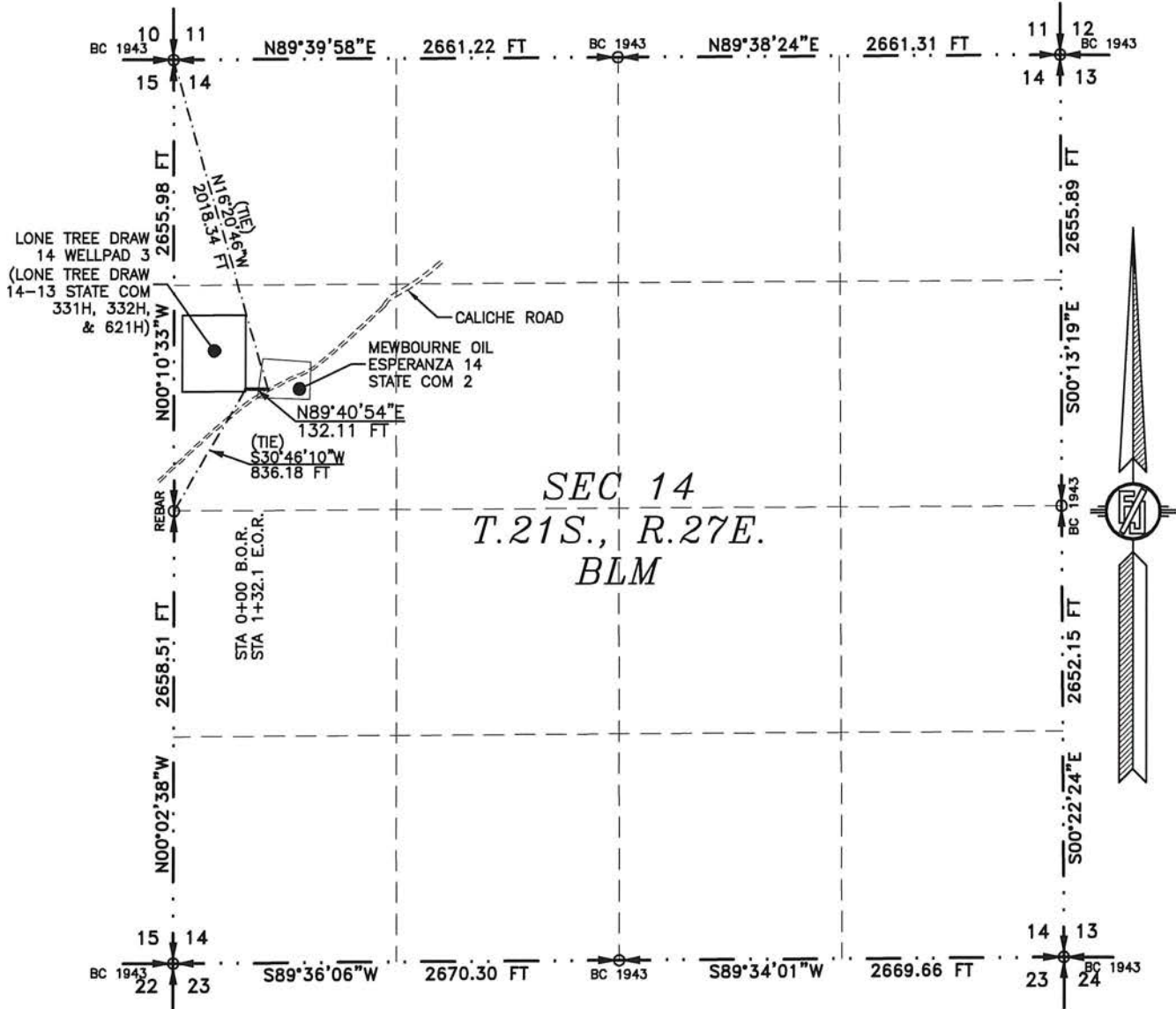

SEE NEXT SHEET (2-2) FOR DESCRIPTION

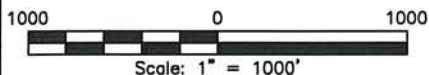

GENERAL NOTES

1.) THE INTENT OF THIS ROUTE SURVEY IS TO ACQUIRE AN EASEMENT.

2.) BASIS OF BEARING AND DISTANCE IS NMSP EAST (NAD83) MODIFIED TO SURFACE COORDINATES. NAD 83 (FEET) AND NAVD 88 (FEET) COORDINATE SYSTEMS USED IN THE SURVEY.

SURVEYOR CERTIFICATE

I, FILIMON F. JARAMILLO, A NEW MEXICO PROFESSIONAL SURVEYOR NO. 12797, HEREBY CERTIFY THAT I HAVE CONDUCTED AND AM RESPONSIBLE FOR THIS SURVEY, THAT THIS SURVEY IS TRUE AND CORRECT TO THE BEST OF MY KNOWLEDGE AND BELIEF, AND THAT THIS SURVEY AND PLAT MEET THE MINIMUM STANDARDS FOR LAND SURVEYING IN THE STATE OF NEW MEXICO.

IN WITNESS WHEREOF, THIS CERTIFICATE IS EXECUTED AT CARLSBAD, NEW MEXICO, THIS 21 DAY OF MAY 2019

[Signature]
FILIMON F. JARAMILLO PLS. 12797

MADRON SURVEYING, INC.
301 SOUTH CANAL
CARLSBAD, NEW MEXICO 88220
Phone (575) 234-3341

SURVEY NO. 7252

SHEET: 1-2

MADRON SURVEYING, INC. 301 SOUTH CANAL CARLSBAD, NEW MEXICO
(575) 234-3341

ACCESS ROAD PLAT

ACCESS ROAD FOR LONE TREE DRAW 14 WELLPAD 3
(LONE TREE DRAW 14-13 STATE COM 331H, 332H, & 621H)

DEVON ENERGY PRODUCTION COMPANY, L.P.
CENTERLINE SURVEY OF AN ACCESS ROAD CROSSING
SECTION 14, TOWNSHIP 21 SOUTH, RANGE 27 EAST, N.M.P.M.
EDDY COUNTY, STATE OF NEW MEXICO
MAY 6, 2019

DESCRIPTION

A STRIP OF LAND 30 FEET WIDE CROSSING BUREAU OF LAND MANAGEMENT LAND IN SECTION 14, TOWNSHIP 21 SOUTH, RANGE 27 EAST, N.M.P.M., EDDY COUNTY, STATE OF NEW MEXICO AND BEING 15 FEET EACH SIDE OF THE FOLLOWING DESCRIBED CENTERLINE SURVEY:

BEGINNING AT A POINT WITHIN THE SW/4 NW/4 OF SAID SECTION 14, TOWNSHIP 21 SOUTH, RANGE 27 EAST, N.M.P.M., WHENCE THE WEST QUARTER CORNER OF SAID SECTION 14, TOWNSHIP 21 SOUTH, RANGE 27 EAST, N.M.P.M. BEARS S30°46'10"W, A DISTANCE OF 836.18 FEET;
THENCE N89°40'54"E A DISTANCE OF 132.11 FEET THE TERMINUS OF THIS CENTERLINE SURVEY, WHENCE THE NORTHWEST CORNER OF SAID SECTION 14, TOWNSHIP 21 SOUTH, RANGE 27 EAST, N.M.P.M. BEARS N16°20'46"W, A DISTANCE OF 2018.34 FEET;

SAID STRIP OF LAND BEING 132.11 FEET OR 8.01 RODS IN LENGTH, CONTAINING 0.091 ACRES MORE OR LESS AND BEING ALLOCATED BY FORTIES AS FOLLOWS:

SW/4 NW/4 132.11 L.F. 8.01 RODS 0.091 ACRES

GENERAL NOTES

- 1.) THE INTENT OF THIS ROUTE SURVEY IS TO ACQUIRE AN EASEMENT.
- 2.) BASIS OF BEARING AND DISTANCE IS NMSP EAST (NAD83) MODIFIED TO SURFACE COORDINATES. NAD 83 (FEET) AND NAVD 88 (FEET) COORDINATE SYSTEMS USED IN THE SURVEY.

SHEET: 2-2

MADRON SURVEYING, INC. 301 SOUTH CANAL CARLSBAD, NEW MEXICO

SURVEYOR CERTIFICATE

I, FILIMON F. JARAMILLO, A NEW MEXICO PROFESSIONAL SURVEYOR NO. 12797, HEREBY CERTIFY THAT I HAVE CONDUCTED AND AM RESPONSIBLE FOR THIS SURVEY, THAT THIS SURVEY IS TRUE AND CORRECT TO THE BEST OF MY KNOWLEDGE AND BELIEF, AND THAT THIS SURVEY AND PLAT MEET THE MINIMUM STANDARDS FOR LAND SURVEYING IN THE STATE OF NEW MEXICO.

IN WITNESS WHEREOF, THIS CERTIFICATE IS EXECUTED AT CARLSBAD,
NEW MEXICO, THIS 27 DAY OF MAY 2019

FILIMON F. JARAMILLO PLS. 12797

MADRON SURVEYING, INC.
301 SOUTH CANAL
CARLSBAD, NEW MEXICO 88220
Phone (575) 234-3341

SURVEY NO. 7252

District I
1625 N. French Dr., Hobbs, NM 88240
Phone: (575) 393-6161 Fax: (575) 393-0720
District II
811 S. First St., Artesia, NM 88210
Phone: (575) 748-1283 Fax: (575) 748-9720
District III
1000 Rio Brazos Road, Aztec, NM 87410
Phone: (505) 334-6178 Fax: (505) 334-6170
District IV
1220 S. St. Francis Dr., Santa Fe, NM 87505
Phone: (505) 476-3460 Fax: (505) 476-3462

State of New Mexico
Energy, Minerals & Natural Resources Department
OIL CONSERVATION DIVISION
1220 South St. Francis Dr.
Santa Fe, NM 87505

Form C-102
Revised August 1, 2011
Submit one copy to appropriate
District Office
☐ AMENDED REPORT

WELL LOCATION AND ACREAGE DEDICATION PLAT

¹ API Number	² Pool Code 96144	³ Pool Name CARLSBAD; BONE SPRING, EAST
⁴ Property Code	⁵ Property Name LONE TREE DRAW 14-13 STATE COM	⁶ Well Number 333H
⁷ OGRID No. 6137	⁸ Operator Name DEVON ENERGY PRODUCTION COMPANY, L.P.	⁹ Elevation 3244.8

¹⁰ Surface Location

UL or lot no. L	Section 14	Township 21 S	Range 27 E	Lot Idn	Feet from the 2100	North/South line SOUTH	Feet from the 280	East/West line WEST	County EDDY
---------------------------	----------------------	-------------------------	----------------------	---------	------------------------------	----------------------------------	-----------------------------	-------------------------------	-----------------------

¹¹ Bottom Hole Location If Different From Surface

UL or lot no. H	Section 13	Township 21 S	Range 27 E	Lot Idn	Feet from the 2200	North/South line NORTH	Feet from the 20	East/West line EAST	County EDDY
---------------------------	----------------------	-------------------------	----------------------	---------	------------------------------	----------------------------------	----------------------------	-------------------------------	-----------------------

¹² Dedicated Acres 640	¹³ Joint or Infill	¹⁴ Consolidation Code	¹⁵ Order No.
---	-------------------------------	----------------------------------	-------------------------

No allowable will be assigned to this completion until all interests have been consolidated or a non-standard unit has been approved by the division.

<p>17 OPERATOR CERTIFICATION</p> <p>I hereby certify that the information contained herein is true and complete to the best of my knowledge and belief, and that this organization either owns a working interest or unleased mineral interest in the land including the proposed bottom hole location or has a right to drill this well at this location pursuant to a contract with an owner of such a mineral or working interest, or to a voluntary pooling agreement or a compulsory pooling order heretofore entered by the division.</p> <p><i>Erin Workman</i> 10/15/19 Signature Date</p> <p>Erin Workman Printed Name</p> <p>Erin.workman@dmv.com E-mail Address</p>		<p>18 SURVEYOR CERTIFICATION</p> <p>I hereby certify that the well location shown on this plat was plotted from field notes of actual surveys made by me or under my supervision, and that the same is true and correct to the best of my belief.</p> <p>MAY 6, 2019 Date of Survey</p> <p><i>Filimon F. Jaramillo</i> Signature and Seal of Professional Surveyor</p> <p>Certificate Number: FILIMON F. JARAMILLO, PLS 12797 SURVEY NO. 7254</p>	
--	--	---	--

Intent ☒ As Drilled ☐

API #

Operator Name: DEVON ENERGY PRODUCTION COMPANY, L.P.	Property Name: LONE TREE DRAW 14-13 STATE COM	Well Number 333H
--	---	---------------------

Kick Off Point (KOP)

UL	Section 14	Township 21S	Range 27E	Lot	Feet 2200	From N/S SOUTH	Feet 280	From E/W EAST	County EDDY
Latitude 32.481450					Longitude -104.1687685			NAD 83	

First Take Point (FTP)

UL E	Section 14	Township 21S	Range 27E	Lot	Feet 2200	From N/S NORTH	Feet 100	From E/W WEST	County EDDY
Latitude 32.4814463					Longitude 104.1687685			NAD 83	

Last Take Point (LTP)

UL H	Section 13	Township 21S	Range 27E	Lot	Feet 2200	From N/S NORTH	Feet 100	From E/W EAST	County EDDY
Latitude 32.4815733					Longitude 104.1347521			NAD 83	

Is this well the defining well for the Horizontal Spacing Unit? ☐

Is this well an infill well? ☐

If infill is yes please provide API if available, Operator Name and well number for Defining well for Horizontal Spacing Unit.

API #

Operator Name:	Property Name:	Well Number
----------------	----------------	-------------

KZ 06/29/2018

SECTION 14, TOWNSHIP 21 SOUTH, RANGE 27 EAST, N.M.P.M.
EDDY COUNTY, STATE OF NEW MEXICO
SITE MAP

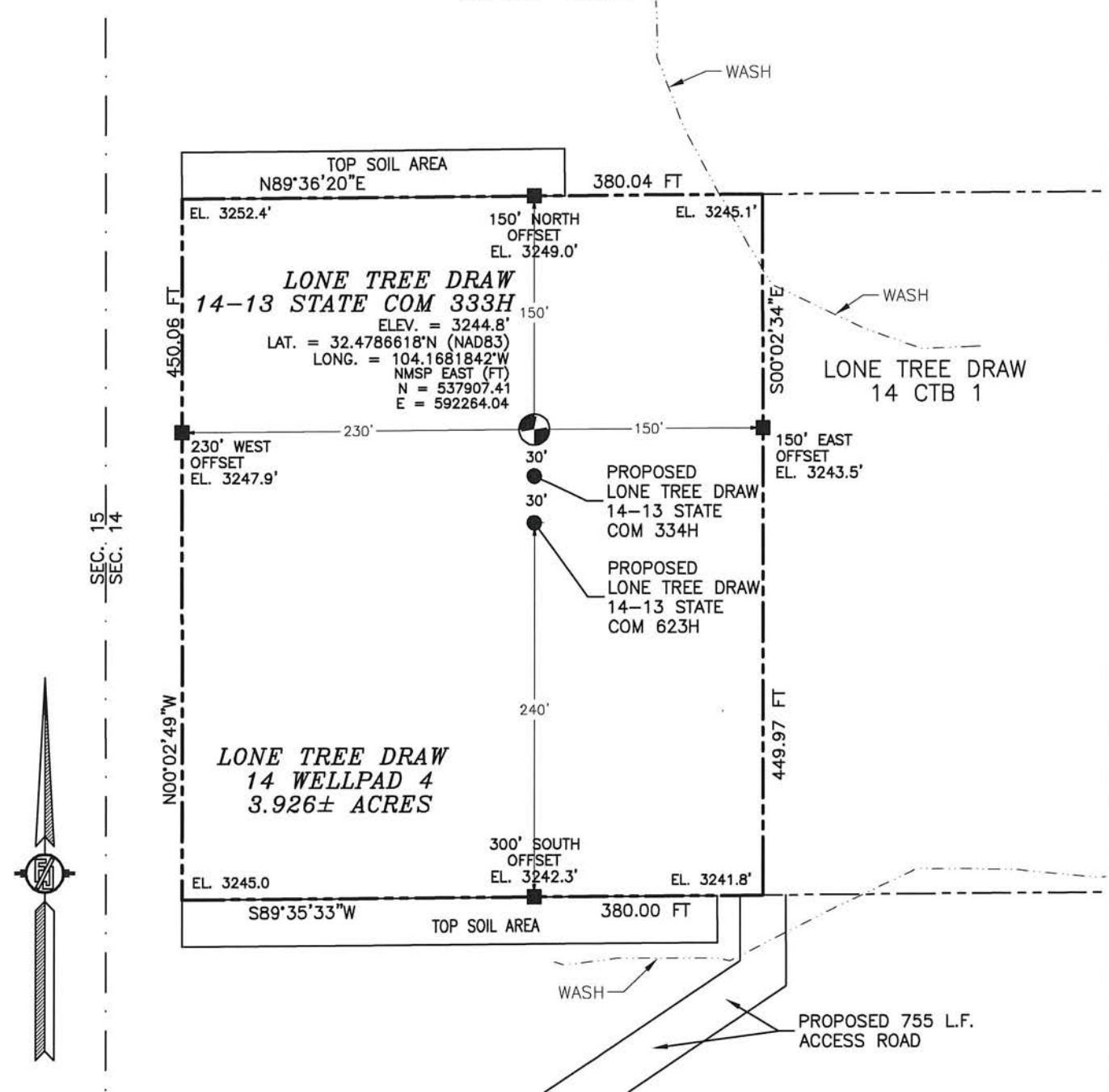

010 50 100 200

SCALE 1" = 100'

DIRECTIONS TO LOCATION

FROM CR. 206 (ILLINOIS CAMP) AND CR. 600 (RAINS)
GO EAST ON CR. 600 2.2 MILES, BEND LEFT AND GO
NORTHEAST 0.1 MILES, TURN RIGHT AND GO SOUTHEAST
0.52 MILES, BEND LEFT AND GO EAST 0.9 MILES, TURN
RIGHT AND GO SOUTH 0.5 MILES, TURN RIGHT AND GO
SOUTHWEST 0.8 MILES, TURN LEFT AND GO SOUTHEAST
0.21 MILES TO ROAD SURVEY AND FOLLOW FLAGS
NORTHEAST 705' THEN NORTH 50' TO THE SOUTHEAST
PAD CORNER FOR THIS LOCATION.

DEVON ENERGY PRODUCTION COMPANY, L.P.
LONE TREE DRAW 14-13 STATE COM 333H
 LOCATED 2100 FT. FROM THE SOUTH LINE
 AND 280 FT. FROM THE WEST LINE OF
 SECTION 14, TOWNSHIP 21 SOUTH,
 RANGE 27 EAST, N.M.P.M.
 EDDY COUNTY, STATE OF NEW MEXICO

MAY 6, 2019

SURVEY NO. 7254

MADRON SURVEYING, INC.

301 SOUTH CANAL
(575) 234-3341

MADRON SURVEYING, INC. 301 SOUTH CANAL (575) 234-3341 CARLSBAD, NEW MEXICO

SECTION 14, TOWNSHIP 21 SOUTH, RANGE 27 EAST, N.M.P.M.
 EDDY COUNTY, STATE OF NEW MEXICO
 INTERIM SITE RECLAMATION

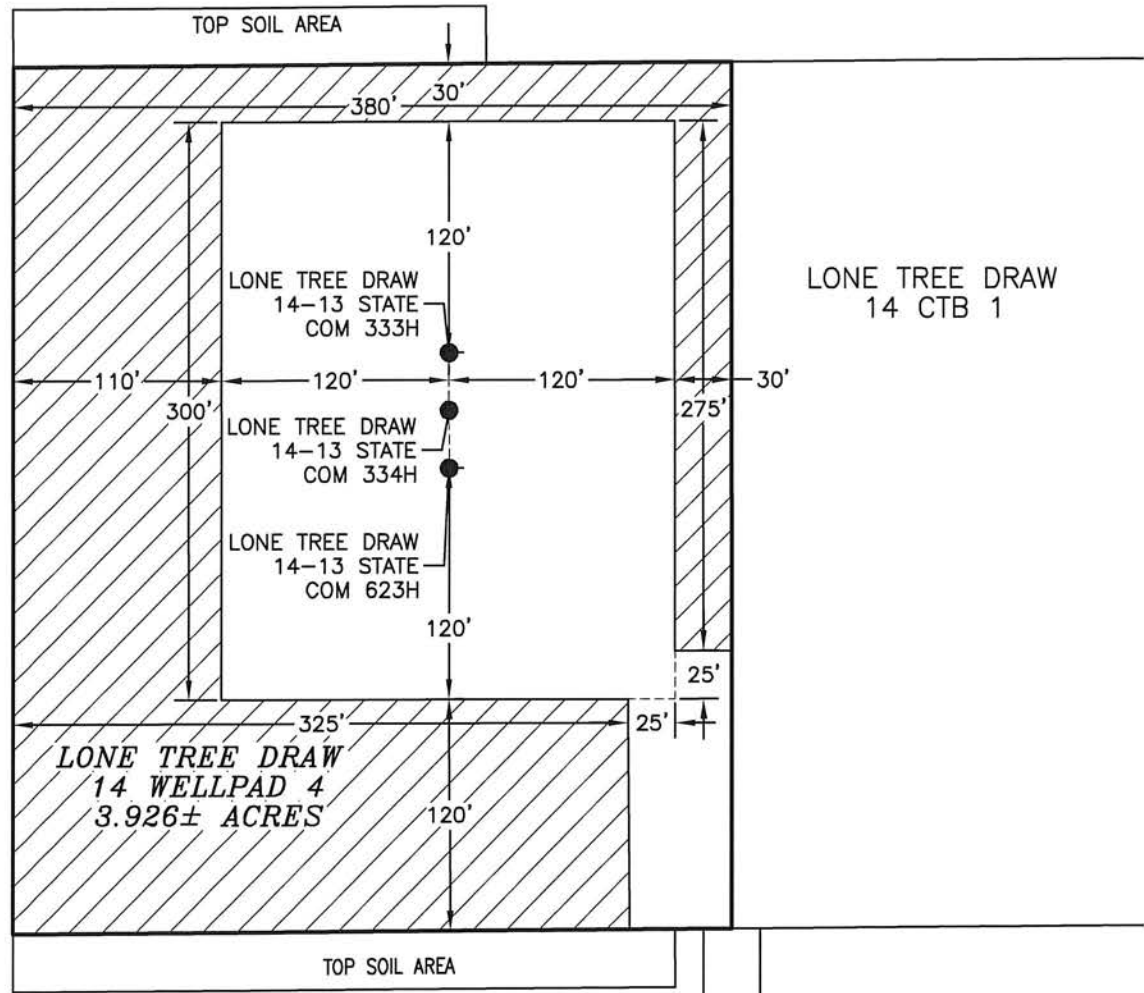

 DENOTES RECLAMATION AREA
 2.107± ACRES RECLAMATION AREA

PROPOSED 755 L.F. ACCESS ROAD

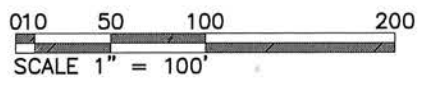

DEVON ENERGY PRODUCTION COMPANY, L.P.
LONE TREE DRAW 14-13 STATE COM 333H
 LOCATED 2100 FT. FROM THE SOUTH LINE
 AND 280 FT. FROM THE WEST LINE OF
 SECTION 14, TOWNSHIP 21 SOUTH,
 RANGE 27 EAST, N.M.P.M.
 EDDY COUNTY, STATE OF NEW MEXICO

MAY 6, 2019

SURVEY NO. 7254

MADRON SURVEYING, INC. 301 SOUTH CANAL (575) 234-3341 CARLSBAD, NEW MEXICO

SECTION 14, TOWNSHIP 21 SOUTH, RANGE 27 EAST, N.M.P.M.
EDDY COUNTY, STATE OF NEW MEXICO
LOCATION VERIFICATION MAP



USGS QUAD MAP:
CARLSBAD EAST

NOT TO SCALE

DEVON ENERGY PRODUCTION COMPANY, L.P.
LONE TREE DRAW 14-13 STATE COM 333H
LOCATED 2100 FT. FROM THE SOUTH LINE
AND 280 FT. FROM THE WEST LINE OF
SECTION 14, TOWNSHIP 21 SOUTH,
RANGE 27 EAST, N.M.P.M.
EDDY COUNTY, STATE OF NEW MEXICO

MAY 6, 2019

SURVEY NO. 7254

MADRON SURVEYING, INC. 301 SOUTH CANAL (575) 234-3341 CARLSBAD, NEW MEXICO

SECTION 14, TOWNSHIP 21 SOUTH, RANGE 27 EAST, N.M.P.M.
EDDY COUNTY, STATE OF NEW MEXICO
VICINITY MAP

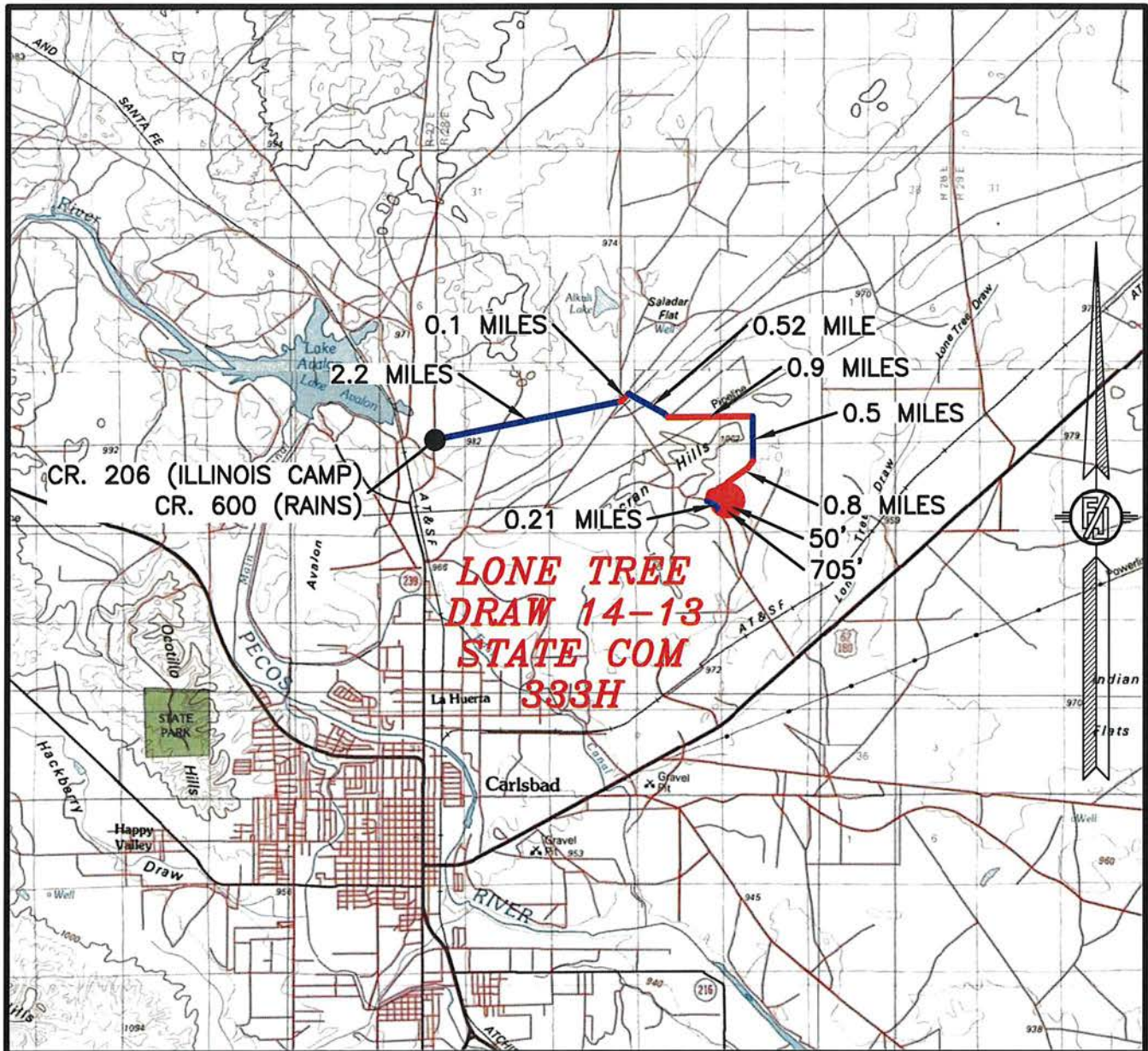

DISTANCES IN MILES

NOT TO SCALE

DIRECTIONS TO LOCATION

FROM CR. 206 (ILLINOIS CAMP) AND CR. 600 (RAINS)
GO EAST ON CR. 600 2.2 MILES, BEND LEFT AND GO
NORTHEAST 0.1 MILES, TURN RIGHT AND GO SOUTHEAST
0.52 MILES, BEND LEFT AND GO EAST 0.9 MILES, TURN
RIGHT AND GO SOUTH 0.5 MILES, TURN RIGHT AND GO
SOUTHWEST 0.8 MILES, TURN LEFT AND GO SOUTHEAST
0.21 MILES TO ROAD SURVEY AND FOLLOW FLAGS
NORTHEAST 705' THEN NORTH 50' TO THE SOUTHEAST
PAD CORNER FOR THIS LOCATION.

**DEVON ENERGY PRODUCTION COMPANY, L.P.
LONE TREE DRAW 14-13 STATE COM 333H**

LOCATED 2100 FT. FROM THE SOUTH LINE
AND 280 FT. FROM THE WEST LINE OF
SECTION 14, TOWNSHIP 21 SOUTH,
RANGE 27 EAST, N.M.P.M.
EDDY COUNTY, STATE OF NEW MEXICO

MAY 6, 2019

MADRON SURVEYING, INC.

301 SOUTH CANAL
(575) 234-3341

CARLSBAD, NEW MEXICO

SURVEY NO. 7254

SECTION 14, TOWNSHIP 21 SOUTH, RANGE 27 EAST, N.M.P.M.
EDDY COUNTY, STATE OF NEW MEXICO
AERIAL PHOTO

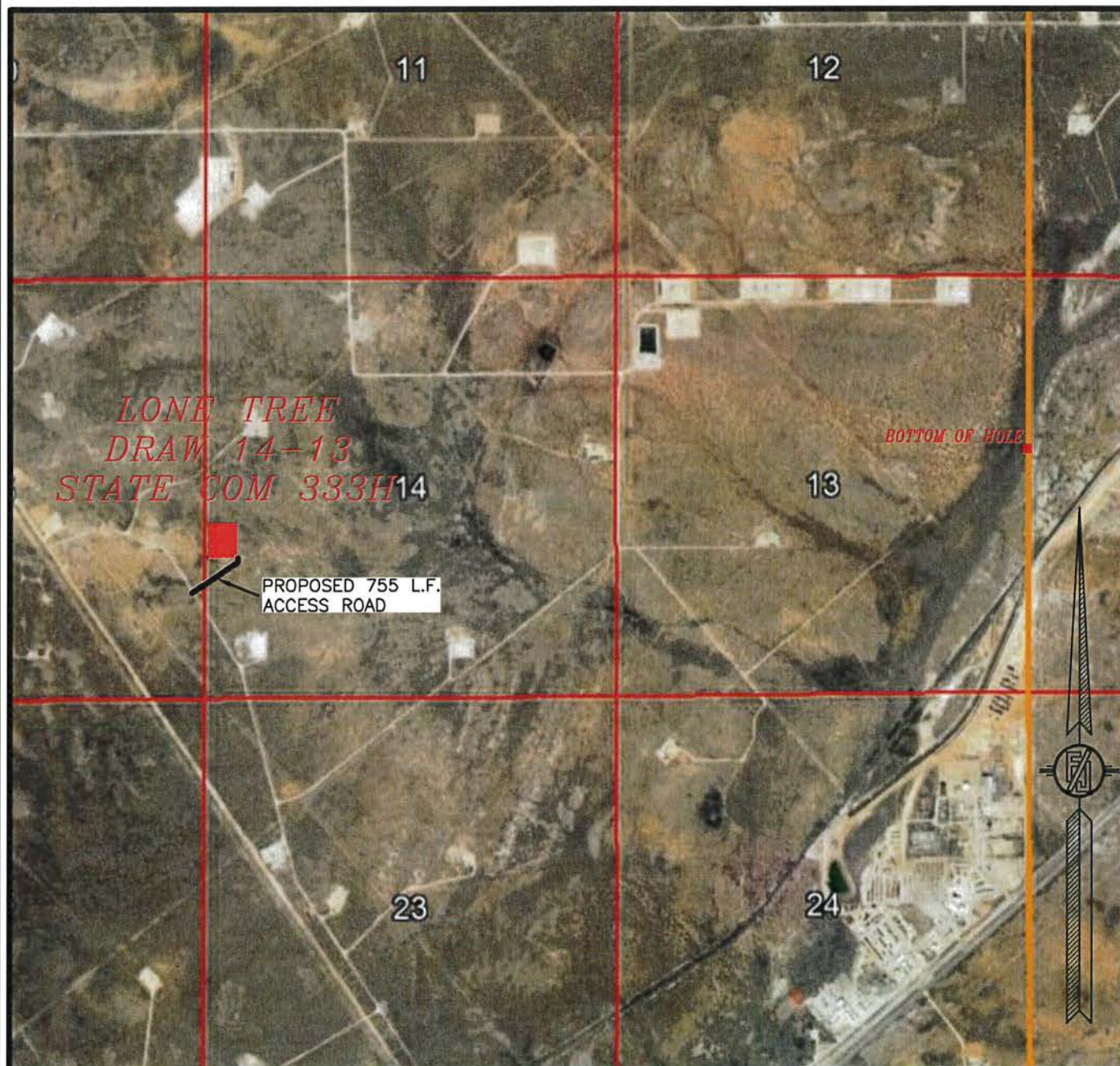

NOT TO SCALE
AERIAL PHOTO:
GOOGLE EARTH
MAR. 2019

DEVON ENERGY PRODUCTION COMPANY, L.P.
LONE TREE DRAW 14-13 STATE COM 333H
LOCATED 2100 FT. FROM THE SOUTH LINE
AND 280 FT. FROM THE WEST LINE OF
SECTION 14, TOWNSHIP 21 SOUTH,
RANGE 27 EAST, N.M.P.M.
EDDY COUNTY, STATE OF NEW MEXICO

MAY 6, 2019

SURVEY NO. 7254

MADRON SURVEYING, INC. 301 SOUTH CANAL (575) 234-3341 CARLSBAD, NEW MEXICO

SECTION 14, TOWNSHIP 21 SOUTH, RANGE 27 EAST, N.M.P.M.
 EDDY COUNTY, STATE OF NEW MEXICO
 AERIAL ACCESS ROUTE MAP

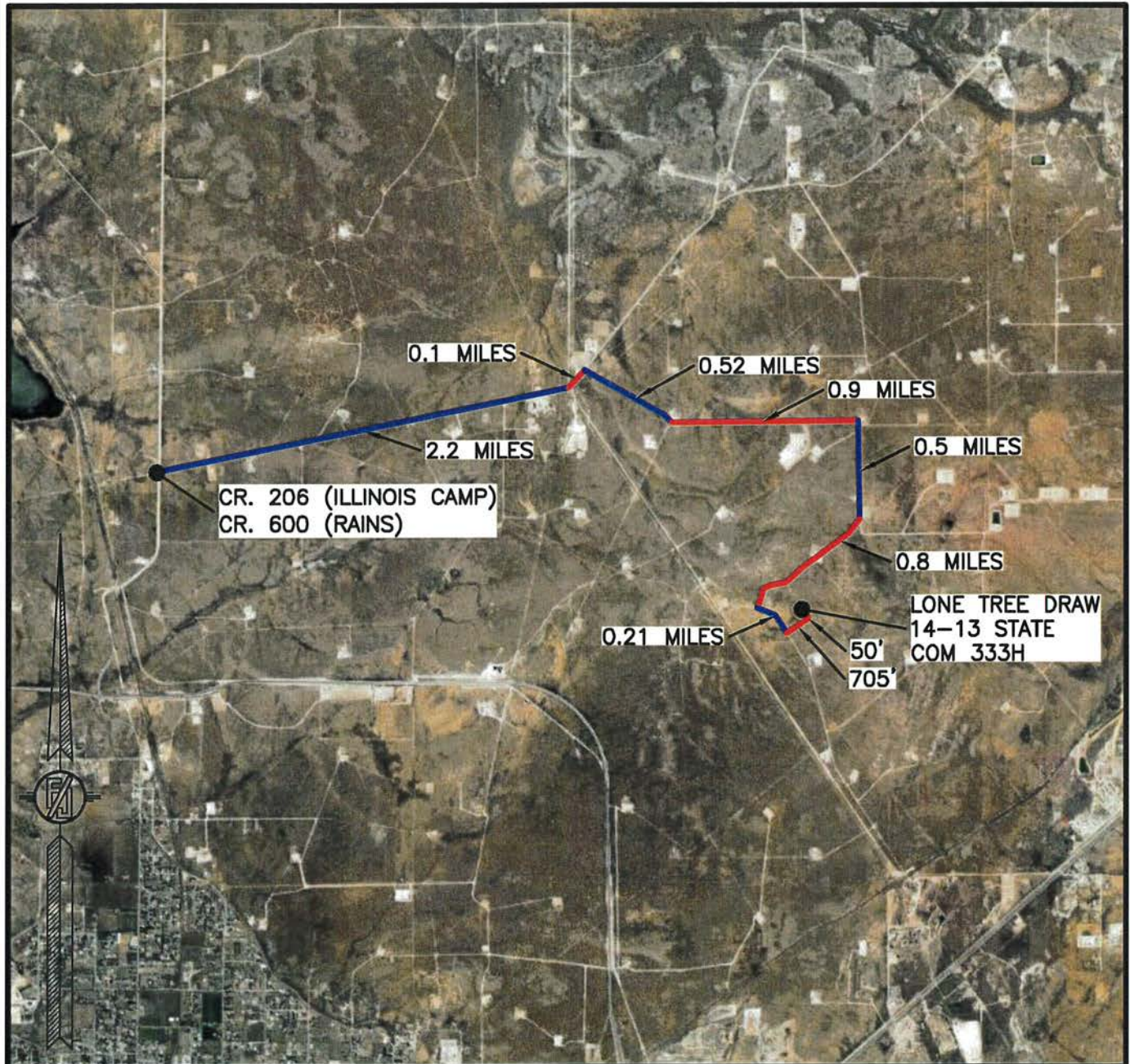

NOT TO SCALE
 AERIAL PHOTO:
 GOOGLE EARTH
 MAR. 2019

DEVON ENERGY PRODUCTION COMPANY, L.P.
LONE TREE DRAW 14-13 STATE COM 333H

LOCATED 2100 FT. FROM THE SOUTH LINE
 AND 280 FT. FROM THE WEST LINE OF
 SECTION 14, TOWNSHIP 21 SOUTH,
 RANGE 27 EAST, N.M.P.M.
 EDDY COUNTY, STATE OF NEW MEXICO

MAY 6, 2019

SURVEY NO. 7254

MADRON SURVEYING, INC. 301 SOUTH CANAL (575) 234-3341 CARLSBAD, NEW MEXICO

PLAN VIEW

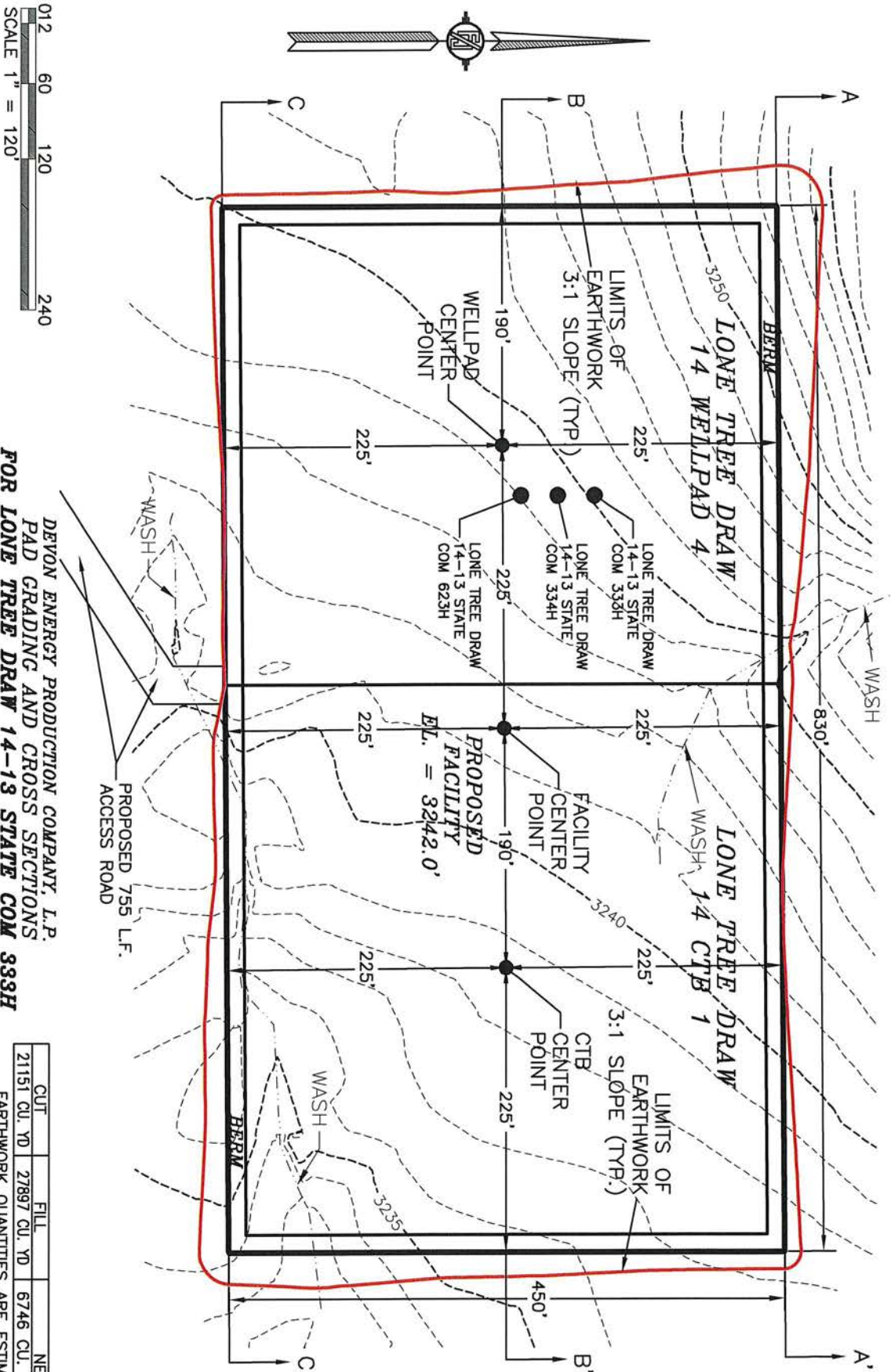

DEVON ENERGY PRODUCTION COMPANY, L.P.
PAD GRADING AND CROSS SECTIONS
FOR LONE TREE DRAW 14-13 STATE COM 333H
SECTION 14, TOWNSHIP 21 SOUTH,
RANGE 27 EAST, N.M.P.M.
EDDY COUNTY, STATE OF NEW MEXICO

CUT	FILL	NET
21151 CU. YD	27897 CU. YD	6746 CU. YD (FILL)

EARTHWORK QUANTITIES ARE ESTIMATED

MAY 6, 2019
MADRON SURVEYING, INC. 301 SOUTH CANAL (575) 234-3341 CARLSBAD, NEW MEXICO

SHEET 1-2
SURVEY NO. 7254

CROSS-SECTIONS

SECTION A-A'

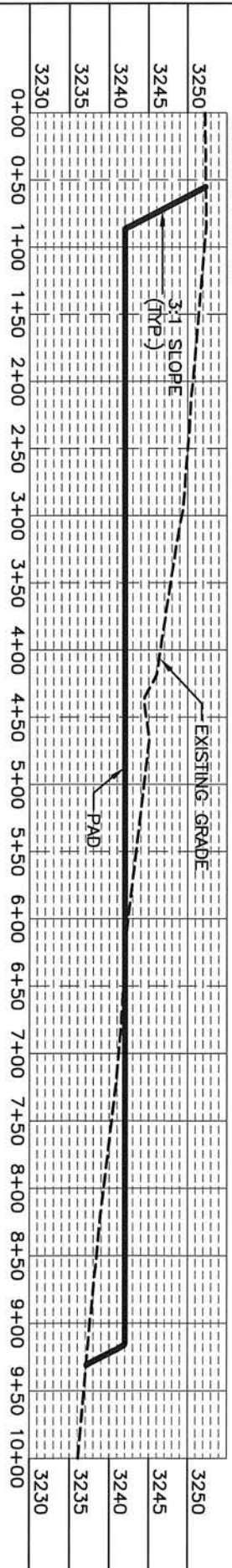

SECTION B-B'

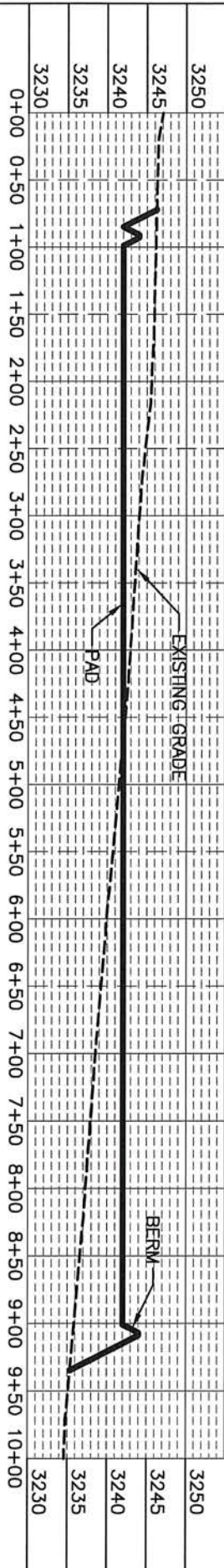

SECTION C-C'

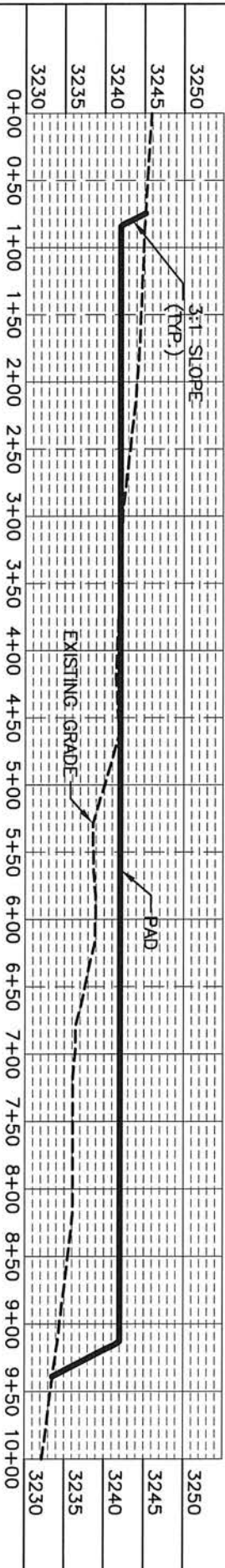

012 60 120 240
SCALE 1" = 120' - 1" = 20' VER

DEVON ENERGY PRODUCTION COMPANY, L.P.
PAD GRADING AND CROSS SECTIONS
FOR LONE TREE DRAW 14-13 STATE COM 333H
SECTION 14, TOWNSHIP 21 SOUTH,
RANGE 27 EAST, N.M.P.M.
EDDY COUNTY, STATE OF NEW MEXICO

CUT	FILL	NET
2151 CU. YD	27897 CU. YD	6746 CU. YD (FILL)
EARTHWORK QUANTITIES ARE ESTIMATED		

MAY 6, 2019
MADRON SURVEYING, INC. 301 SOUTH CANAL CARLSBAD, NEW MEXICO

SHEET 2-2
SURVEY NO. 7254

ACCESS ROAD PLAT

ACCESS ROAD FOR LONE TREE DRAW 14 CTB 1 & WELLPAD 4
(LONE TREE DRAW 14-13 STATE COM 333H, 334H, & 623H)

DEVON ENERGY PRODUCTION COMPANY, L.P.
CENTERLINE SURVEY OF AN ACCESS ROAD CROSSING
SECTION 15, TOWNSHIP 21 SOUTH, RANGE 27 EAST, N.M.P.M.
EDDY COUNTY, STATE OF NEW MEXICO
MAY 6, 2019

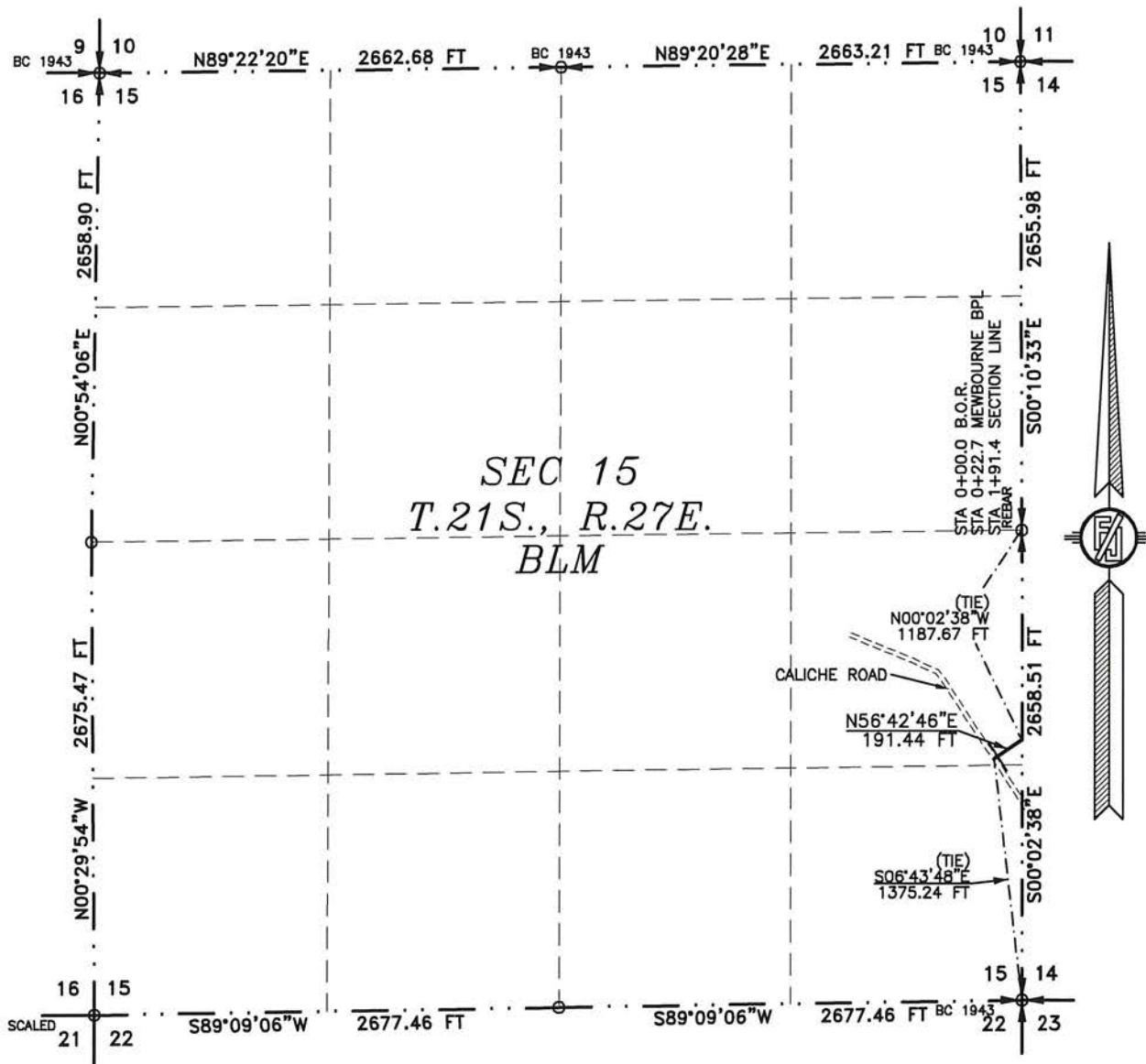

SEE NEXT SHEET (2-4) FOR DESCRIPTION

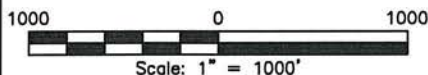

GENERAL NOTES

1.) THE INTENT OF THIS ROUTE SURVEY IS TO ACQUIRE AN EASEMENT.

2.) BASIS OF BEARING AND DISTANCE IS NMSP EAST (NAD83) MODIFIED TO SURFACE COORDINATES. NAD 83 (FEET) AND NAVD 88 (FEET) COORDINATE SYSTEMS USED IN THE SURVEY.

SURVEYOR CERTIFICATE

I, FILIMON F. JARAMILLO, A NEW MEXICO PROFESSIONAL SURVEYOR NO. 12797, HEREBY CERTIFY THAT I HAVE CONDUCTED AND AM RESPONSIBLE FOR THIS SURVEY, THAT THIS SURVEY IS TRUE AND CORRECT TO THE BEST OF MY KNOWLEDGE AND BELIEF, AND THAT THIS SURVEY AND PLAT MEET THE MINIMUM STANDARDS FOR LAND SURVEYING IN THE STATE OF NEW MEXICO.

IN WITNESS WHEREOF, THIS CERTIFICATE IS EXECUTED AT CARLSBAD,

NEW MEXICO, THIS 21 DAY OF MAY 2019

[Signature]
FILIMON F. JARAMILLO PLS. 12797

MADRON SURVEYING, INC.
301 SOUTH CANAL
CARLSBAD, NEW MEXICO 88220
Phone (575) 234-3341

SHEET: 1-4

MADRON SURVEYING, INC. 301 SOUTH CANAL CARLSBAD, NEW MEXICO

SURVEY NO. 7254

ACCESS ROAD PLAT

ACCESS ROAD FOR LONE TREE DRAW 14 CTB 1 & WELLPAD 4
(LONE TREE DRAW 14-13 STATE COM 333H, 334H, & 623H)

DEVON ENERGY PRODUCTION COMPANY, L.P.
CENTERLINE SURVEY OF AN ACCESS ROAD CROSSING
SECTION 15, TOWNSHIP 21 SOUTH, RANGE 27 EAST, N.M.P.M.
EDDY COUNTY, STATE OF NEW MEXICO
MAY 6, 2019

DESCRIPTION

A STRIP OF LAND 30 FEET WIDE CROSSING BUREAU OF LAND MANAGEMENT LAND IN SECTION 15, TOWNSHIP 21 SOUTH, RANGE 27 EAST, N.M.P.M., EDDY COUNTY, STATE OF NEW MEXICO AND BEING 15 FEET EACH SIDE OF THE FOLLOWING DESCRIBED CENTERLINE SURVEY:

BEGINNING AT A POINT WITHIN THE NE/4 SE/4 OF SAID SECTION 15, TOWNSHIP 21 SOUTH, RANGE 27 EAST, N.M.P.M., WHENCE THE SOUTHEAST CORNER OF SAID SECTION 15, TOWNSHIP 21 SOUTH, RANGE 27 EAST, N.M.P.M. BEARS S06°43'48"E, A DISTANCE OF 1375.24 FEET;
THENCE N56°42'46"E A DISTANCE OF 191.44 FEET THE TERMINUS OF THIS CENTERLINE SURVEY, WHENCE THE EAST QUARTER CORNER OF SAID SECTION 15, TOWNSHIP 21 SOUTH, RANGE 27 EAST, N.M.P.M. BEARS N00°02'38"W, A DISTANCE OF 1187.67 FEET;

SAID STRIP OF LAND BEING 191.44 FEET OR 11.60 RODS IN LENGTH, CONTAINING 0.132 ACRES MORE OR LESS AND BEING ALLOCATED BY FORTIES AS FOLLOWS:

NE/4 SE/4 191.44 L.F. 11.60 RODS 0.132 ACRES

GENERAL NOTES

- 1.) THE INTENT OF THIS ROUTE SURVEY IS TO ACQUIRE AN EASEMENT.
- 2.) BASIS OF BEARING AND DISTANCE IS NMSP EAST (NAD83) MODIFIED TO SURFACE COORDINATES. NAD 83 (FEET) AND NAVD 88 (FEET) COORDINATE SYSTEMS USED IN THE SURVEY.

SHEET: 2-4

MADRON SURVEYING, INC. 301 SOUTH CANAL CARLSBAD, NEW MEXICO

SURVEYOR CERTIFICATE

I, FILIMON F. JARAMILLO, A NEW MEXICO PROFESSIONAL SURVEYOR NO. 12797, HEREBY CERTIFY THAT I HAVE CONDUCTED AND AM RESPONSIBLE FOR THIS SURVEY, THAT THIS SURVEY IS TRUE AND CORRECT TO THE BEST OF MY KNOWLEDGE AND BELIEF, AND THAT THIS SURVEY AND PLAT MEET THE MINIMUM STANDARDS FOR LAND SURVEYING IN THE STATE OF NEW MEXICO.

IN WITNESS WHEREOF, THIS CERTIFICATE IS EXECUTED AT CARLSBAD,
NEW MEXICO, THIS 21 DAY OF MAY 2019

FILIMON F. JARAMILLO PLS. 12797

MADRON SURVEYING, INC.
301 SOUTH CANAL
CARLSBAD, NEW MEXICO 88220
Phone (575) 234-3341

SURVEY NO. 7254

ACCESS ROAD PLAT

ACCESS ROAD FOR LONE TREE DRAW 14 CTB 1 & WELLPAD 4
(LONE TREE DRAW 14-13 STATE COM 333H, 334H, & 623H)

DEVON ENERGY PRODUCTION COMPANY, L.P.
CENTERLINE SURVEY OF AN ACCESS ROAD CROSSING
SECTION 14, TOWNSHIP 21 SOUTH, RANGE 27 EAST, N.M.P.M.
EDDY COUNTY, STATE OF NEW MEXICO
MAY 6, 2019

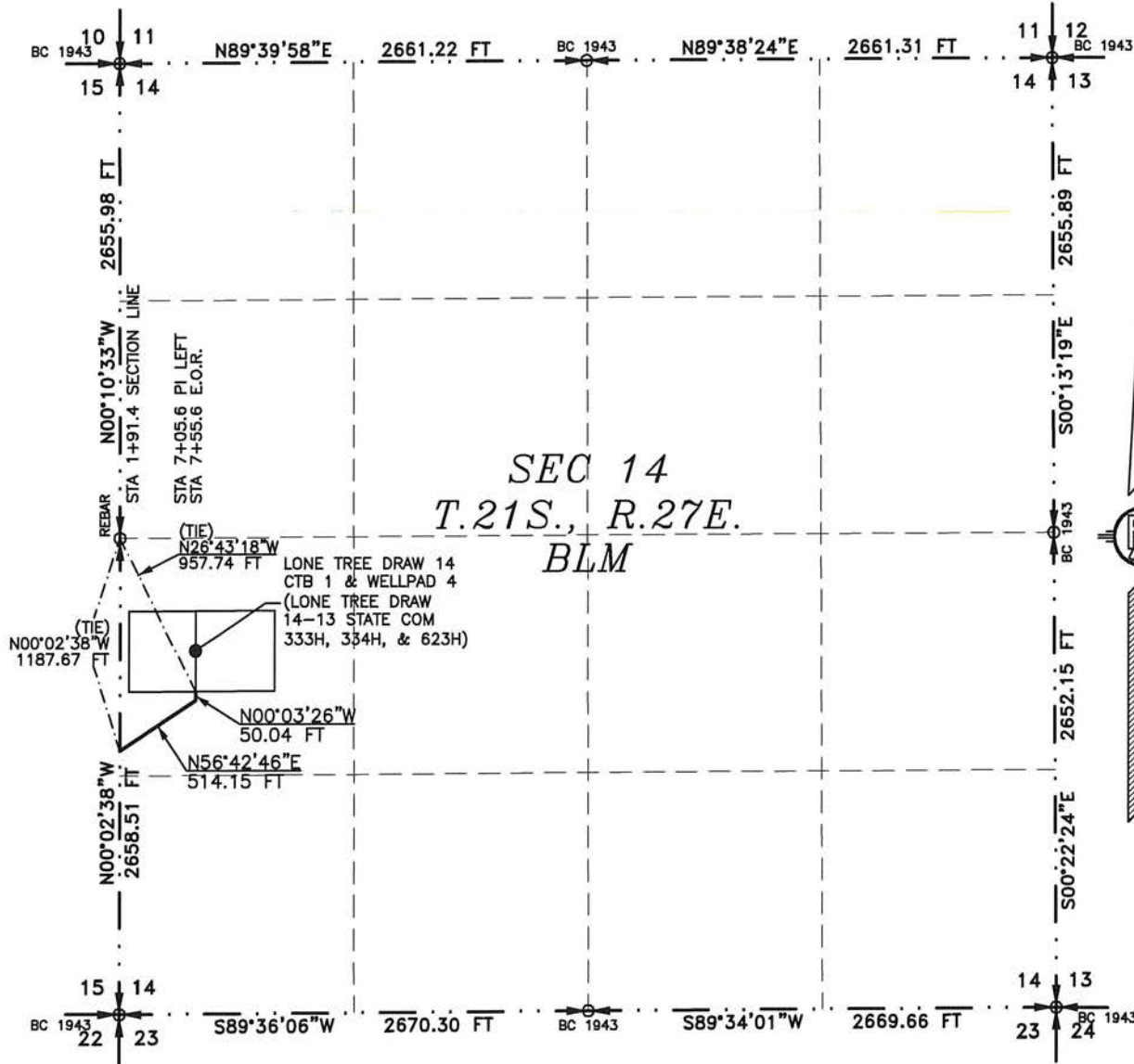

SEE NEXT SHEET (4-4) FOR DESCRIPTION

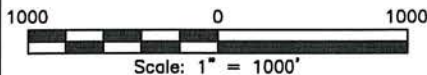

GENERAL NOTES

- 1.) THE INTENT OF THIS ROUTE SURVEY IS TO ACQUIRE AN EASEMENT.
- 2.) BASIS OF BEARING AND DISTANCE IS NMSP EAST (NAD83) MODIFIED TO SURFACE COORDINATES. NAD 83 (FEET) AND NAVD 88 (FEET) COORDINATE SYSTEMS USED IN THE SURVEY.

SHEET: 3-4

MADRON SURVEYING, INC. 301 SOUTH CANAL CARLSBAD, NEW MEXICO

SURVEYOR CERTIFICATE

I, FILMON F. JARAMILLO, A NEW MEXICO PROFESSIONAL SURVEYOR NO. 12797, HEREBY CERTIFY THAT I HAVE CONDUCTED AND AM RESPONSIBLE FOR THIS SURVEY, THAT THIS SURVEY IS TRUE AND CORRECT TO THE BEST OF MY KNOWLEDGE AND BELIEF, AND THAT THIS SURVEY AND PLAT MEET THE MINIMUM STANDARDS FOR LAND SURVEYING IN THE STATE OF NEW MEXICO.

IN WITNESS WHEREOF, THIS CERTIFICATE IS EXECUTED AT CARLSBAD, NEW MEXICO, THIS 24 DAY OF MAY 2019

[Signature]
FILMON F. JARAMILLO PLS. 12797

MADRON SURVEYING, INC.
301 SOUTH CANAL
CARLSBAD, NEW MEXICO 88220
Phone (575) 234-3341

SURVEY NO. 7254

ACCESS ROAD PLAT

ACCESS ROAD FOR LONE TREE DRAW 14 CTB 1 & WELLPAD 4
(LONE TREE DRAW 14-13 STATE COM 333H, 334H, & 623H)

DEVON ENERGY PRODUCTION COMPANY, L.P.
CENTERLINE SURVEY OF AN ACCESS ROAD CROSSING
SECTION 14, TOWNSHIP 21 SOUTH, RANGE 27 EAST, N.M.P.M.
EDDY COUNTY, STATE OF NEW MEXICO

MAY 6, 2019

DESCRIPTION

A STRIP OF LAND 30 FEET WIDE CROSSING BUREAU OF LAND MANAGEMENT LAND IN SECTION 14, TOWNSHIP 21 SOUTH, RANGE 27 EAST, N.M.P.M., EDDY COUNTY, STATE OF NEW MEXICO AND BEING 15 FEET EACH SIDE OF THE FOLLOWING DESCRIBED CENTERLINE SURVEY:

BEGINNING AT A POINT WITHIN THE NW/4 SW/4 OF SAID SECTION 14, TOWNSHIP 21 SOUTH, RANGE 27 EAST, N.M.P.M., WHENCE THE WEST QUARTER CORNER OF SAID SECTION 14, TOWNSHIP 21 SOUTH, RANGE 27 EAST, N.M.P.M. BEARS N00°02'38"W, A DISTANCE OF 1187.67 FEET;
THENCE N56°42'46"E A DISTANCE OF 514.15 FEET TO AN ANGLE POINT OF THE LINE HEREIN DESCRIBED;
THENCE N00°03'26"W A DISTANCE OF 50.04 FEET THE TERMINUS OF THIS CENTERLINE SURVEY, WHENCE THE WEST QUARTER CORNER OF SAID SECTION 14, TOWNSHIP 21 SOUTH, RANGE 27 EAST, N.M.P.M. BEARS N26°43'18"W, A DISTANCE OF 957.74 FEET;

SAID STRIP OF LAND BEING 564.19 FEET OR 34.19 RODS IN LENGTH, CONTAINING 0.389 ACRES MORE OR LESS AND BEING ALLOCATED BY FORTIES AS FOLLOWS:

NW/4 SW/4 564.19 L.F. 34.19 RODS 0.389 ACRES

SURVEYOR CERTIFICATE

I, FILIMON F. JARAMILLO, A NEW MEXICO PROFESSIONAL SURVEYOR NO. 12797, HEREBY CERTIFY THAT I HAVE CONDUCTED AND AM RESPONSIBLE FOR THIS SURVEY, THAT THIS SURVEY IS TRUE AND CORRECT TO THE BEST OF MY KNOWLEDGE AND BELIEF, AND THAT THIS SURVEY AND PLAT MEET THE MINIMUM STANDARDS FOR LAND SURVEYING IN THE STATE OF NEW MEXICO.

IN WITNESS WHEREOF, THIS CERTIFICATE IS EXECUTED AT CARLSBAD,

NEW MEXICO, THIS 27 DAY OF MAY 2019

FILIMON F. JARAMILLO, PLS. 12797

MADRON SURVEYING, INC.
301 SOUTH CANAL
CARLSBAD, NEW MEXICO 88220
Phone (575) 234-3341

SURVEY NO. 7254

MADRON SURVEYING, INC. 301 SOUTH CANAL CARLSBAD, NEW MEXICO
(575) 234-3341

GENERAL NOTES

1.) THE INTENT OF THIS ROUTE SURVEY IS TO ACQUIRE AN EASEMENT.

2.) BASIS OF BEARING AND DISTANCE IS NMSP EAST (NAD83) MODIFIED TO SURFACE COORDINATES. NAD 83 (FEET) AND NAVD 88 (FEET) COORDINATE SYSTEMS USED IN THE SURVEY.

SHEET: 4-4

MADRON SURVEYING, INC.

Exhibit "A-2"

PLAT

N/2 of Sections 13 & 14, T-21-S, R-27-E, Eddy County, New Mexico, Bone Spring Formation

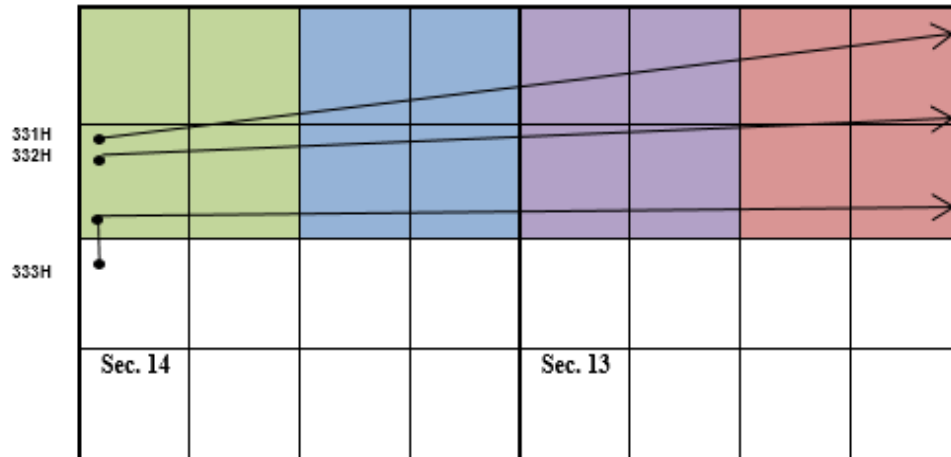

Tract 1:
ST OF NM L0-1899
(160 acres)



Tract 2:
ST OF NM K0-3633
(160 acres)



Tract 3:
St of NM VA-0834
(160 acres)



Tract 4:
ST OF NM VB-1053
(160 acres)



Lone Tree Draw 14-13 State Com 331H
SHL: 1,655' FNL & 280' FWL
BHL: 440' FNL & 20' FEL

Lone Tree Draw 14-13 State Com 332H
SHL: 1,715' FNL & 280' FWL
BHL: 1,310' FNL & 20' FEL

Lone Tree Draw 14-13 State Com 333H
SHL: 2,100' FSL & 280' FWL
BHL: 2,200' FNL & 20' FEL

OWNERSHIP BREAKDOWN – Bone Spring formation, Permian Basin
N/2 of Sections 13 and 14, Township 21 South, Range 27 East, of Eddy County, NM
Lone Tree Draw 14-13 State Com 331H, 332H, 333H (640-acre spacing unit)

Tract 1: ST OF NM L0-1899 (160 Acres)

Tract 2: ST OF NM K0-3633 (160 Acres)

Tract 3: ST OF NM VA-0834 (160 Acres)

Tract 4: ST OF NM VB-1053 (160 Acres)

OVERALL UNIT OWNERSHIP¹ (N/2 of Sections 13 and 14 – 21S-27E; 640.00 acres)

Owner	Net Acres	Unit WI	Status
Devon Energy Production Company, L.P. 333 W. Sheridan Avenue Oklahoma City, OK 73102	561.967	87.807382%	Committed
Tumbler Operating Partners LLC 1701 River Run, Ste. 306 Fort Worth, TX 76107	6.841	1.068895%	Uncommitted
Carrollton Energy Partners I, LLC P.O. Box 50577 Midland, TX 79710	27.364	4.275580%	Uncommitted
Southwest Royalties, Inc. P.O. Box 733772 Dallas, TX 75373	13.413	2.095869%	Committed

¹ Final Working Interest Ownership after assignment of Contractual Rights

McCombs Energy, Ltd. 750 E. Mulberry Ave., Ste. 403 San Antonio, TX 78212	7.851	1.226674%	Uncommitted
Slash Exploration Limited Partnership P.O. Box 1973 Roswell, NM 88202	5.000	0.781250%	Committed
Tenison Oil Co. 1925 Hospital Pl. Abilene, TX 79606	10.000	1.562500%	Uncommitted
Morris E. Schertz and wife Holly K. Schertz P.O. Box 2588 Roswell, NM 88202	2.000	0.312500%	Uncommitted
Dr. Coleman O'Brian Martin 8833 Ensley Ct. Leawood, KS 66206	0.833	0.130208%	Uncommitted
Yates Energy Corporation P.O. Box 53570 Midland, TX 79710	4.415	0.689820%	Committed

Frances B. Bunn, Trustee of Frances B. Bunn Revocable Living Trust u/t/a 05/18/82 2493 Makiki Heights Dr. Honolulu, HI 96822	0.047	0.007337%	Committed
Trustees of E.G. Holden Testamentary Trust 8758 Chalk Hill Rd. Healdsburg, CA 95448	0.031	0.004891%	Uncommitted
Isaac A. Kawasaki 1232 S. King St. Honolulu, HI 96814	0.062	0.009783%	Uncommitted
Betsy H. Keller 600 Deer Valley Rd., Apt. GG San Rafael, CA 94903	0.031	0.004891%	Uncommitted
J. Frederick Van Vranken 950 Regency Sq., Apt. 202 Vero Beach, FL 32967	0.062	0.009783%	Uncommitted
Agnes Cluthe Oliver Foundation Tr Turtle Creek Trust Company LTA 3838 Oak Lawn Ave., Ste. 1650 Dallas, TX 75219	0.016	0.002446%	Uncommitted

Robert A. Oliver Trust u/w/o William B. Oliver Turtle Creek Trust Company Succ Trustee 3838 Oak Lawn Ave., Ste. 1650 Dallas, TX 75219	0.008	0.001223%	Uncommitted
Judith C. Devine Trust u/w/o William B. Oliver & Turtle Creek Trust Company 3838 Oak Lawn Ave., Ste. 1650 Dallas, TX 75219	0.004	0.000611%	Uncommitted
Brian Woehler Trust u/w/o William B. Oliver & Steve Fillenwarth Succ Trustees 9840 Westpoint Dr., Ste. 200 Indianapolis, IN 42656	0.004	0.000611%	Uncommitted
Adolph P. Schuman Trust James J. Crafts Jr., Trustee 2701 16 th St. San Francisco, CA 94104	0.016	0.002446%	Uncommitted
Ernie Bello 1570 Alewa Dr. Honolulu, HI 96817	0.016	0.002446%	Uncommitted

Estate of David Goodnow	0.016	0.002446%	Uncommitted
Edward B. Goodnow Executor %James Corrie			
209 E. Raymond Ave.			
Alexandria, VA 22301			
Sanford J. Hodge III	0.003	0.000408%	Uncommitted
4323 Gilbert Ave. Villa #2			
Dallas, TX 75219			
UNIT TOTAL	640	100%	

Overriding Royalty Owners

JAMES J. CRAFTS JR, TRUSTEE OF ADOLPH P. SCHUMAN TRUST	2706 16th St. San Francisco, CA 94104
BUTKIN INVESTMENT COMPANY LLC	PO BOX 2090 Duncan, OK 73534
C MARK WHEELER, AND WIFE, J'LYN WHEELER	719 W KANSAS AVE Midland, TX 79701
CHI ENERGY INC	212 N Main St. Ste 200 Midland, TX 79701-5231
CHISOS MINERALS LLC	1111 BAGBY ST STE 2150 Houston, TX 77002
CORNERSTONE FAMILY TRUST JOHN KYLE THOMA SUCC TTEE	PO BOX 558 Peyton, CO 80831
CROWNROCK MINERALS LP	PO Box 51933 Midland, TX 79710
DAVID H ESSEX	PO Box 50577 Midland, TX 79710
DEVON ENERGY PROD CO LP	333 W SHERIDAN AVE OKC, OK 73102-5015
DYNASTY PARTNERS LLC BILL CAGLE MANAGER	5910 S UNIVERSITY BLVD Greenwood Village, CO 80121
ELOUISE H. JUSTICE	545 CANYON SPRINGS DR El Paso, TX 79912
FRANCES B BUNN TTEE FRANCES B BUNN REV LT DTD 5-18-82	2493 MAKIKI HEIGHTS DR Honolulu, HI 96822-2542
HAYES REVOCABLE TRUST MICHAEL D HAYES & KATHRYN A HAYES TTEES	3608 Meadowridge Lane Midland, TX 79707
HIGH SKY CHILDRENS RANCH IN MEMORY OF DAVID HOY HARRISON	8616 W COUNTY ROAD 60 Midland, TX 79707-1307
HOY B HARRISON ENDOWED SCHOLARSHIP TEXAS CHRISTIAN UNIVERSITY % FINANCE & ADMINISTRATION	PO BOX 297041 Fort Worth, TX 76129-001
JAMI HUBER OWEN	3323 Providence Dr; Midland, TX 79707
JAREED PARTNERS LTD A TEXAS LIMITED PARTNERSHIP	PO BOX 51451 Midland, TX 79710-1451
KIMBELL ROYALTY HOLDINGS LLC DUNCAN MANAGEMENT LLC AGENT	PO BOX 671099 Dallas, tx 75367
KIRK & SWEENEY LTD. CO	PO Box 699 Roswell, NM 88201
KRINGEN OIL, LLC, TODD M KRINGEN AND KARLA R KRINGEN	8540 E MCDOWELL RD UNIT 59 Mesa, AZ 85207-1431
LOCKER BROTHERS A TEXAS GENERAL PARTNERSHIP	1513 Flintridge Rd. Austin, TX 78746-4350
LOWE ROYALTY PARTNERS LP	PO BOX 4887 Houston, TX 77210-4887
MCCOMBS ENERGY LTD A TEXAS LIMITED PARTNERSHIP	5599 San Felipe Suite 1200 Houston, TX 77056
MIDLAND COLLEGE FOUNDATION INC FBO DAVID HOY HARRISON ENDOWED MUSIC SCHOLARSHIP	3600 N GARFIELD ST Midland, tx 79705-6397
MIDLAND MEMORIAL FOUNDATION IN MEMORY OF DAVID HOY HARRISON	400 ROSALIND REDFERN GROVER PKWY Midland, TX 79701-6499
MIZEL RESOURCES A TRUST	4350 S MONACO ST FL 5 Denver, CO 80237-3400
NBL PERMIAN, LLCNOBLE ENERGY, INC.	1001 Noble Energy Way Houston, TX 77070
NM & T RESOURCES LLC	PO BOX 10523 Midland, TX 79702-7523
PAUL R BARWIS % DUTTON HARRIS & CO	PO BOX 230 Midland, TX 79702
PENWELL EMPLOYEE ROYALTY POOL	310 W WALL STE 1001 Midland, TX 79701
RICHARD W. SCHMIDT AND WIFE, AMANDA SCHMIDT	PO BOX 50187 Austin, TX 78763
ROBIN OIL & GAS CORPORATION	PO BOX 720420 OKC, OK 73172
RUSK CAPITAL MANAGEMENT LLC	7600 W TIDWELL RD STE 800 Houston, TX 77040
SOUTHWEST ROYALTIES INC	200 N Loraine Suite 330 Midland, TX 79701
T.K. CAMPBELL, II	6406 ANTARES NE Albuquerque, NM 87111
TEXAS CHRISTIAN UNIVERSITY DEPT OF ATHLETICS IN MEMORY OF HOY B HARRISON & DAVID HOY HARRISON	PO BOX 297041, Fort Worth, TX 76129-001
TOM E JOHNSON	PO BOX 1688 Midland, TX 79702-1688
WILLIAM R. BERGMAN	PO BOX 1799 Midland, TX 79702
YOSEMITE CREEK OIL & GAS LLLP	4350 S MONACO ST 5TH FL Denver, CO 80237-3400

UNIT RECAPITUATION N/2 of Sections 13 and 14, 21S-27E; 640 acres

Devon Energy Production Company, L.P.	87.807382%	WI
Tumbler Operating Partners LLC	1.068895%	WI
Carrollton Energy Partners I, LLC	4.275580%	WI
Southwest Royalties, Inc.	2.095869%	WI
McCombs Energy, Ltd.	1.226674%	WI
Slash Exploration Limited Partnership	0.781250%	WI
Tenison Oil Co.	1.562500%	WI
Morris E. Schertz and wife Holly K. Schertz	0.312500%	WI
Dr. Coleman O'Brian Martin	0.130208%	WI

UNIT RECAPITUALTION Continued...

Yates Energy Corporation	0.689820%	WI
Frances B. Bunn Rev Living Trust	0.007337%	WI
Trustees of E.G. Holden Testamentary Trust	0.004891%	WI
Isaac A. Kawasaki	0.009783%	WI
Betsy H. Keller	0.004891%	WI
J. Frederick Van Vranken	0.009783%	WI
Agnes Cluthe Oliver Foundation Tr	0.002446%	WI
Robert A. Oliver Trust	0.001223%	WI
Judith C. Devine Trust	0.000611%	WI
Brian Woehler Trust	0.000611%	WI
Adolph P. Schuman Trust	0.002446%	WI
Ernie Bello	0.002446%	WI
Estate of David Goodnow	0.002446%	WI
Sanford J. Hodge III	0.000408%	WI
UNIT TOTAL:	100%	WI



Devon Energy
333 West Sheridan Avenue
Oklahoma City, OK 73102-5015

405 235 3611 Phone
www.devonenergy.com

July 23, 2020

SEE ENCLOSED ADDRESS LIST

Via Certified Mail

**RE: Lone Tree Draw 14-13 State Com 332H
Horizontal Spacing Unit (Overlapping):
N/2 Section 14; N/2 Section 13, T21S-R27E
Eddy County, New Mexico**

Devon Energy Production Company, L.P. ("Devon") hereby repropose the captioned well as a horizontal 3rd Bone Spring Sand test at an estimated surface location of 1715' FNL and 280' FWL of Section 14-21S-27E with an estimated bottom hole location at 1310' FNL and 20' FEL of Section 13-21S-27E, Eddy County, New Mexico. Devon plans to drill the lateral in the 3rd Bone Spring at an estimated total vertical depth of 8,810' to an approximate 18,890' total measured depth. Devon now proposes that the Lone Tree Draw 14-13 State Com 332H be the defining well on the horizontal spacing unit covering the N/2 Section 14 and N/2 Section 13, T21S-R27E, Eddy County, New Mexico. Enclosed is Devon's AFE for this well with estimated cost of \$5,461,406.35.

If you wish to participate, please execute and return a copy of the enclosed AFE, and an Operating Agreement will be forwarded for your review. The Operating Agreement will provide for 100%/300% non-consent penalties and overhead rates of \$8,000DWR/\$800PWR and will cover horizontal spacing unit captioned above limited to this wellbore.

If you have any questions regarding this matter, please give me a call at (405) 228-4397 or email me at cari.allen@devon.com.

Sincerely,

Cari Allen, CPL
Advising Landman

CA
Enclosures

Working Interest Owners

ADOLPH P SCHUMAN TRUST JAMES J CRAFTS
JR TTEE
2701 16TH ST
SAN FRANCISCO, CA 94104

AGNES CLUTHE OLIVER FOUNDATION TR
TURTLE CREEK TRUST COMPANY LTA
3838 OAK LAWN AVE STE 1650
DALLAS, TX 75219

BETSY H KELLER
600 DEER VALLEY RD APT GG
SAN RAFAEL, CA 94903

BRIAN WOELER TRUST UWO WILLIAM B
OLIVER & STEVE FILLENWARTH SUCC TTEES
9840 WESTPOINT DR STE 200
INDIANAPOLIS, IN 42656

TUMBLER OPERATING PARTNERS LLC
1701 RIVER RUN STE 306
FORT WORTH, TX 76107

CARROLLTON ENERGY PARTNERS I, LLC
PO BOX 50577
MIDLAND, TX 79710

E G HOLDEN TESTAMENTARY TRST
8758 CHALK HILL RD
HEALDSBURG, CA 95448-9542

ERNIE BELLO
1570 ALEWA DR
HONOLULU, HI 96817-1205

ESTATE OF DAVID GOODNOW EDWARD B
GOODNOW EXECUTOR %JAMES CORRIE
209 E RAYMOND AVE
ALEXANDRIA, VA 22301

ISAAC A KAWASAKI
1232 S KING ST
HONOLULU, HI 96814-1918

J FREDERICK VAN VRANKEN JR
950 REGENCY SQ APT 202
VERO BEACH, FL 32967

JUDITH C DEVINE TRUST UWO WILLIAM B
OLIVER & TURTLE CREEK TRUST COMPANY
3838 OAK LAWN AVE STE 1650
DALLAS, TX 75219

MCCOMBS ENERGY LTD A TEXAS LIMITED
PARTNERSHIP MCCOMBS ENERGY GP LLC
GEN PTNR
750 E MULBERRY AVE STE 403
SAN ANTONIO, TX 78212

MORRIS E SCHERTZ & WIFE HOLLY K SCHERTZ
P O BOX 2588
ROSWELL, NM 88202-2588

ROBERT A OLIVER TRUST UWO WILLIAM B
OLIVER TURTLE CREEK TRUST CO SUCC TTEE
3838 OAK LAWN AVE STE 1650
DALLAS, TX 75219

SANFORD J HODGE III
4323 GILBERT AVE VILLA #2
DALLAS, TX 75219-2209

TENISON OIL CO.
1925 HOSPITAL PL
ABILENE, TX 79606-5237

DR. COLEMAN O'BRIAN MARTIN
8833 ENSLEY CT
LEAWOOD, KS 66206



Authorization for Expenditure

AFE # XX-129656.01

Well Name: LONE TREE DRAW 14-13 STATE COM 332H

Cost Center Number: 1093934701

Legal Description: N2 14 & N2 13 T21S R27E

Revision: ☐

AFE Date: 07/22/2020

State: NM

County/Parish: EDDY

Explanation and Justification:

DRILL AND COMPLETE LONE TREE DRAW 14-13 ST FEE 332H AS A THIRD BONE SPRING WELL IN THE N2 SEC 14 & N2 SEC 13 T21S R27E, EDDY COUNTY, NM.

Code	Intangible Description	Drilling Costs	Completion Costs	Dry Hole Costs	Total Costs
6040110	CHEMICALS - OTHER	0.00	110,520.28	0.00	110,520.28
6060100	DYED LIQUID FUELS	0.00	72,155.25	0.00	72,155.25
6060120	ELEC & UTILITIES	25,465.39	0.00	0.00	25,465.39
6080100	DISPOSAL - SOLIDS	91,319.40	1,055.52	0.00	92,374.92
6080110	DISP-SALTWATER & OTH	0.00	9,499.66	0.00	9,499.66
6080115	DISP VIA PIPELINE SW	0.00	31,200.00	0.00	31,200.00
6090100	FLUIDS - WATER	30,989.98	232,778.92	0.00	263,768.90
6100100	PERMIT SURVEY&TITLE	30,000.00	0.00	0.00	30,000.00
6100110	RIGHT OF WAY	15,000.00	0.00	0.00	15,000.00
6110130	ROAD&SITE PREP SVC	33,833.00	12,666.21	0.00	46,499.21
6110170	DAMAGE & REMEDIATION	5,000.00	0.00	0.00	5,000.00
6120100	I & C SERVICES	0.00	18,105.00	0.00	18,105.00
6130170	COMM SVCS - WAN	3,173.38	0.00	0.00	3,173.38
6130360	RTOC - ENGINEERING	0.00	10,555.18	0.00	10,555.18
6130370	RTOC - GEOSTEERING	10,171.29	0.00	0.00	10,171.29
6140160	ENV-SERVICES	1,000.00	0.00	0.00	1,000.00
6150100	CH LOG PERFRGTG&WL SV	0.00	259,106.23	0.00	259,106.23
6160100	MATERIALS & SUPPLIES	391.78	0.00	0.00	391.78
6170100	PULLING&SWABBING SVC	0.00	80,887.15	0.00	80,887.15
6170110	SNUBBG&COIL TUBG SVC	0.00	13,193.97	0.00	13,193.97
6190100	TRCKG&HL-SOLID&FLUID	15,671.01	0.00	0.00	15,671.01
6190110	TRUCKING&HAUL OF EQP	43,674.99	22,192.77	0.00	65,867.76
6200130	CONSLT & PROJECT SVC	118,664.06	91,077.07	0.00	209,741.13
6230120	SAFETY SERVICES	26,451.11	0.00	0.00	26,451.11
6300270	SOLIDS CONTROL SRVCS	75,787.71	0.00	0.00	75,787.71
6310120	STIMULATION SERVICES	0.00	618,491.78	0.00	618,491.78
6310190	PROPPANT PURCHASE	0.00	379,438.73	0.00	379,438.73
6310200	CASING & TUBULAR SVC	64,334.98	0.00	0.00	64,334.98
6310250	CEMENTING SERVICES	138,090.05	0.00	0.00	138,090.05
6310280	DAYWORK COSTS	448,719.74	0.00	0.00	448,719.74
6310300	DIRECTIONAL SERVICES	158,973.40	0.00	0.00	158,973.40
6310310	DRILL BITS	85,102.01	0.00	0.00	85,102.01
6310330	DRILL&COMP FLUID&SVC	89,869.57	39,118.07	0.00	128,987.64
6310370	MOB & DEMOBILIZATION	14,596.25	0.00	0.00	14,596.25
6310380	OPEN HOLE EVALUATION	10,456.08	0.00	0.00	10,456.08
6310480	TESTNG-WELL, PL & OTH	0.00	156,697.24	0.00	156,697.24
6310510	VACUUM TRUCK SVC	0.00	2,500.00	0.00	2,500.00
6310600	MISC PUMPING SERVICE	0.00	36,719.76	0.00	36,719.76
6320100	EQPMNT SVC-SRF RNTL	117,499.07	201,105.32	0.00	318,604.39
6320110	EQUIP SVC - DOWNHOLE	36,749.81	63,790.25	0.00	100,540.06
6320160	WELDING SERVICES	909.90	0.00	0.00	909.90
6320190	WATER TRANSFER	0.00	88,187.95	0.00	88,187.95
6350100	CONSTRUCTION SVC	0.00	136,349.82	0.00	136,349.82

Costs on this form are estimates only. Working Interest Owners should not consider these estimates as establishing any limit on the monies which will be required to perform the proposed operation.



Authorization for Expenditure

AFE # XX-129656.01

Well Name: LONE TREE DRAW 14-13 STATE COM 332H

Cost Center Number: 1093934701

Legal Description: N2 14 & N2 13 T21S R27E

Revision: ☐

AFE Date: 07/22/2020

State: NM

County/Parish: EDDY

Code	Intangible Description	Drilling Costs	Completion Costs	Dry Hole Costs	Total Costs
6520100	LEGAL FEES	5,000.00	0.00	0.00	5,000.00
6550100	MISCS COSTS & SERVS	0.00	6,935.80	0.00	6,935.80
6550110	MISCELLANEOUS SVC	25,370.03	0.00	0.00	25,370.03
6550120	OTHER ROUSTABOUT SER	0.00	23,000.00	0.00	23,000.00
6630110	CAPITAL OVERHEAD	6,104.10	21,613.42	0.00	27,717.52
6740340	TAXES OTHER	0.00	8,196.00	0.00	8,196.00
	Total Intangibles	1,728,368.09	2,747,137.35	0.00	4,475,505.44

Code	Tangible Description	Drilling Costs	Completion Costs	Dry Hole Costs	Total Costs
6120110	I&C EQUIPMENT	0.00	25,879.50	0.00	25,879.50
6120120	MEASUREMENT EQUIP	0.00	10,650.00	0.00	10,650.00
6230130	SAFETY EQUIPMENT	5,833.34	0.00	0.00	5,833.34
6300210	TREATER FWKO EQUIP	0.00	217,611.88	0.00	217,611.88
6310130	ARTIFICIAL LIFT EQP	0.00	25,000.00	0.00	25,000.00
6310150	CASG-COND&DRIVE PIPE	18,000.00	0.00	0.00	18,000.00
6310420	TUBING & COMPONENTS	0.00	47,300.00	0.00	47,300.00
6310460	WELLHEAD EQUIPMENT	59,394.78	70,987.90	0.00	130,382.68
6310530	SURFACE CASING	52,011.58	0.00	0.00	52,011.58
6310540	INTERMEDIATE CASING	87,365.33	0.00	0.00	87,365.33
6310550	PRODUCTION CASING	246,352.86	0.00	0.00	246,352.86
6310580	CASING COMPONENTS	39,939.07	0.00	0.00	39,939.07
6330100	PIPE,FIT,FLANG,CPLNG	0.00	79,574.67	0.00	79,574.67
	Total Tangibles	508,896.96	477,003.95	0.00	985,900.91

TOTAL ESTIMATED COST	2,237,265.05	3,224,141.30	0.00	5,461,406.35
----------------------	--------------	--------------	------	--------------

WORKING INTEREST OWNER APPROVAL

Company Name:

Signature:

Print Name:

Title:

Date:

Email:

Note: Please include/attach well requirement data with ballot.

Costs on this form are estimates only. Working Interest Owners should not consider these estimates as establishing any limit on the monies which will be required to perform the proposed operation.



Devon Energy Corporation
20 North Broadway
Oklahoma City, OK 73102-8260
Direct Line: 405 228 4397
Direct Fax: 405 552 7667
cari.allen@devon.com

405 235 3611 Phone
www.devonenergy.com

September 7, 2018

Via Overnight Mail

ADOLPH P SCHUMAN, heirs
2701 16TH ST
SAN FRANCISCO, CA 94103-4215

RE: Lone Tree Draw 14-13 State Com 331H
Horizontal Spacing Unit: N/2 Section 14; N/2 Section 13, T21S-R27E
Proposed Working Interest Unit: All of Section 14 & 13, T21S-27E, limited to Bone Spring and Wolfcamp formations (excluding existing wellbores)
Eddy County, New Mexico

Gentlemen:

Devon Energy Production Company, L.P. ("Devon") hereby proposes to drill the Lone Tree Draw 14-13 State Com 331H as a horizontal 3rd Bone Spring Sand test at an estimated surface location of 925' FNL and 225' FWL of Section 14-21S-27E with an estimated bottom hole location at 440' FNL and 230' FEL of Section 13-21S-27E, Eddy County, New Mexico. Devon plans to drill the lateral in the 3rd Bone Spring at an estimated total vertical depth of 8,840' to an approximate 18,840' total measured depth. Devon proposes that the Lone Tree Draw 14-13 State Com 332H be the defining well on the horizontal spacing unit covering the N/2 Section 14 and N/2 Section 13, T21S-R27E, Eddy County, New Mexico. Enclosed is Devon's AFE for this well with estimated cost of \$6,746,460.84.

Devon is proposing a 1280-acre Working Interest Unit covering all of Section 13 and 14, limited to the Bone Spring and Wolfcamp formations, less existing wellbores. If you wish to participate, please execute and return a copy of the enclosed AFE, and an Operating Agreement will be forwarded for your review.

If you have any questions regarding this matter, please give me a call.

Sincerely,

Cari Allen, CPL
Land Advisor

CA
Enclosures



Authorization for Expenditure

AFE # XX-129655.01

Well Name: LONE TREE DRAW 14-13 STATE COM 331H

AFE Date: 9/7/2018

Cost Center Number: 1093934601

State: NM

Legal Description: N2 14 & N2 13 T21S R27E

County/Parish: EDDY

Revision: ☐

Explanation and Justification:

DRILL AND COMPLETE LONE TREE DRAW 14-13 ST FEE 331H AS A THIRD BONE SPRING WELL IN THE N2 SEC 14 & N2 SEC 13 T21S R27E, EDDY COUNTY, NM.

Code	Intangible Description	Drilling Costs	Completion Costs	Dry Hole Costs	Total Costs
6060100	DYED LIQUID FUELS	61,950.00	0.00	0.00	61,950.00
6060130	GASEOUS FUELS	21,840.00	0.00	0.00	21,840.00
6080100	DISPOSAL - SOLIDS	86,157.00	1,050.00	0.00	87,207.00
6080110	DISP-SALTWATER & OTH	0.00	92,925.00	0.00	92,925.00
6090100	FLUIDS - WATER	34,800.00	238,841.19	0.00	273,641.19
6100100	PERMIT SURVEY&TITLE	30,000.00	0.00	0.00	30,000.00
6100110	RIGHT OF WAY	25,000.00	0.00	0.00	25,000.00
6110130	ROAD&SITE PREP SVC	80,000.00	12,600.00	0.00	92,600.00
6110170	DAMAGE & REMEDIATION	5,000.00	0.00	0.00	5,000.00
6130170	COMM SVCS - WAN	3,185.00	0.00	0.00	3,185.00
6130360	RTOC - ENGINEERING	0.00	10,500.00	0.00	10,500.00
6130370	RTOC - GEOSTEERING	14,136.00	0.00	0.00	14,136.00
6140160	ENV-SERVICES	1,000.00	0.00	0.00	1,000.00
6150100	CH LOG PERFRTG&WL SV	0.00	341,827.50	0.00	341,827.50
6160100	MATERIALS & SUPPLIES	364.00	0.00	0.00	364.00
6170100	PULLING&SWABBING SVC	0.00	76,267.81	0.00	76,267.81
6170110	SNUBBG&COIL TUBG SVC	0.00	13,125.00	0.00	13,125.00
6190100	TRCKG&HL-SOLID&FLUID	26,550.00	0.00	0.00	26,550.00
6190110	TRUCKING&HAUL OF EQP	26,400.00	15,750.00	0.00	42,150.00
6200130	CONSLT & PROJECT SVC	67,200.00	102,740.53	0.00	169,940.53
6230120	SAFETY SERVICES	30,030.00	0.00	0.00	30,030.00
6300270	SOLIDS CONTROL SRVCS	40,040.00	0.00	0.00	40,040.00
6310120	STIMULATION SERVICES	0.00	2,013,051.01	0.00	2,013,051.01
6310200	CASING & TUBULAR SVC	46,925.00	0.00	0.00	46,925.00
6310250	CEMENTING SERVICES	94,000.00	0.00	0.00	94,000.00
6310280	DAYWORK COSTS	336,700.00	0.00	0.00	336,700.00
6310290	TURNKEY COSTS	61,000.00	0.00	0.00	61,000.00
6310300	DIRECTIONAL SERVICES	162,500.00	0.00	0.00	162,500.00
6310310	DRILL BITS	88,500.00	0.00	0.00	88,500.00
6310330	DRILL&COMP FLUID&SVC	106,514.00	6,825.00	0.00	113,339.00
6310370	MOB & DEMOBILIZATION	9,250.00	0.00	0.00	9,250.00
6310380	OPEN HOLE EVALUATION	21,200.00	0.00	0.00	21,200.00
6310480	TSTNG-WELL, PL & OTH	0.00	96,164.94	0.00	96,164.94
6310600	MISC PUMPING SERVICE	0.00	69,448.89	0.00	69,448.89
6320100	EQPMNT SVC-SRF RNTL	36,370.00	357,632.58	0.00	394,002.58
6320110	EQUIP SVC - DOWNHOLE	76,170.00	66,540.14	0.00	142,710.14
6320160	WELDING SERVICES	2,000.00	0.00	0.00	2,000.00
6520100	LEGAL FEES	10,000.00	0.00	0.00	10,000.00
6550110	MISCELLANEOUS SVC	21,700.00	0.00	0.00	21,700.00
6630110	CAPITAL OVERHEAD	5,460.00	0.00	0.00	5,460.00
6740340	TAXES OTHER	180.00	0.00	0.00	180.00
	Total Intangibles	1,632,121.00	3,515,289.59	0.00	5,147,410.59

--	--	--	--	--	--

Costs on this form are estimates only. Working Interest Owners should not consider these estimates as establishing any limit on the monies which will be required to perform the proposed operation.



Authorization for Expenditure

AFE # XX-129655.01

Well Name: LONE TREE DRAW 14-13 STATE COM 331H

AFE Date: 9/7/2018

Cost Center Number: 1093934601

State: NM

Legal Description: N2 14 & N2 13 T21S R27E

County/Parish: EDDY

Revision: ☐

Code	Tangible Description	Drilling Costs	Completion Costs	Dry Hole Costs	Total Costs
Code	Tangible Description	Drilling Costs	Completion Costs	Dry Hole Costs	Total Costs
6300220	STORAGE VESSEL&TANKS	0.00	900,000.00	0.00	900,000.00
6310130	ARTIFICIAL LIFT EQP	0.00	42,000.00	0.00	42,000.00
6310150	CASG-COND&DRIVE PIPE	60,000.00	0.00	0.00	60,000.00
6310420	TUBING & COMPONENTS	0.00	94,736.25	0.00	94,736.25
6310460	WELLHEAD EQUIPMENT	57,500.00	63,210.00	0.00	120,710.00
6310530	SURFACE CASING	5,856.00	0.00	0.00	5,856.00
6310540	INTERMEDIATE CASING	83,160.00	0.00	0.00	83,160.00
6310550	PRODUCTION CASING	243,538.00	0.00	0.00	243,538.00
6310580	CASING COMPONENTS	49,050.00	0.00	0.00	49,050.00
	Total Tangibles	499,104.00	1,099,946.25	0.00	1,599,050.25

TOTAL ESTIMATED COST	2,131,225.00	4,615,235.84	0.00	6,746,460.84
----------------------	--------------	--------------	------	--------------

WORKING INTEREST OWNER APPROVAL

Company Name:

Signature:

Print Name:

Title:

Date:

Email:

Note: Please include/attach well requirement data with ballot.



Devon Energy Corporation
20 North Broadway
Oklahoma City, OK 73102-8260
Direct Line: 405 228 4397
Direct Fax: 405 552 7667
cari.allen@devon.com

405 235 3611 Phone
www.devonenergy.com

September 7, 2018

Via Overnight Mail

ADOLPH P SCHUMAN, heirs
2701 16TH ST
SAN FRANCISCO, CA 94103-4215

RE: Lone Tree Draw 14-13 State Com 333H
Horizontal Spacing Unit: N/2 Section 14; N/2 Section 13, T21S-R27E
Proposed Working Interest Unit: All of Section 14 & 13, T21S-27E, limited to Bone Spring and Wolfcamp formations (excluding existing wellbores)
Eddy County, New Mexico

Gentlemen:

Devon Energy Production Company, L.P. ("Devon") hereby proposes to drill the Lone Tree Draw 14-13 State Com 333H as a horizontal 3rd Bone Spring Sand test at an estimated surface location of 1730' FNL and 240' FWL of Section 14-21S-27E with an estimated bottom hole location at 2200' FNL and 230' FEL of Section 13-21S-27E, Eddy County, New Mexico. Devon plans to drill the lateral in the 3rd Bone Spring at an estimated total vertical depth of 8,835' to an approximate 18,835' total measured depth. Devon proposes that the Lone Tree Draw 14-13 State Com 332H be the defining well on the horizontal spacing unit covering the N/2 Section 14 and N/2 Section 13, T21S-R27E, Eddy County, New Mexico. Enclosed is Devon's AFE for this well with estimated cost of \$6,746,460.84.

Devon is proposing a 1280-acre Working Interest Unit covering all of Section 13 and 14, limited to the Bone Spring and Wolfcamp formations, less existing wellbores. If you wish to participate, please execute and return a copy of the enclosed AFE, and an Operating Agreement will be forwarded for your review.

If you have any questions regarding this matter, please give me a call.

Sincerely,

Cari Allen, CPL
Land Advisor

CA
Enclosures



Authorization for Expenditure

AFE # XX-129657.01

Well Name: LONE TREE DRAW 14-13 STATE COM 333H

AFE Date: 9/7/2018

Cost Center Number: 1093934801

State: NM

Legal Description: N2 14 & N2 13 T21S R27E

County/Parish: EDDY

Revision: ☐

Explanation and Justification:

DRILL AND COMPLETE LONE TREE DRAW 14-13 ST FEE 333H AS A THIRD BONE SPRING WELL IN THE N2 SEC 14 & N2 SEC 13 T21S R27E, EDDY COUNTY, NM.

Code	Intangible Description	Drilling Costs	Completion Costs	Dry Hole Costs	Total Costs
6060100	DYED LIQUID FUELS	61,950.00	0.00	0.00	61,950.00
6060130	GASEOUS FUELS	21,840.00	0.00	0.00	21,840.00
6080100	DISPOSAL - SOLIDS	86,157.00	1,050.00	0.00	87,207.00
6080110	DISP-SALTWATER & OTH	0.00	92,925.00	0.00	92,925.00
6090100	FLUIDS - WATER	34,800.00	238,841.19	0.00	273,641.19
6100100	PERMIT SURVEY&TITLE	30,000.00	0.00	0.00	30,000.00
6100110	RIGHT OF WAY	25,000.00	0.00	0.00	25,000.00
6110130	ROAD&SITE PREP SVC	80,000.00	12,600.00	0.00	92,600.00
6110170	DAMAGE & REMEDIATION	5,000.00	0.00	0.00	5,000.00
6130170	COMM SVCS - WAN	3,185.00	0.00	0.00	3,185.00
6130360	RTOC - ENGINEERING	0.00	10,500.00	0.00	10,500.00
6130370	RTOC - GEOSTEERING	14,136.00	0.00	0.00	14,136.00
6140160	ENV-SERVICES	1,000.00	0.00	0.00	1,000.00
6150100	CH LOG PERFRTG&WL SV	0.00	341,827.50	0.00	341,827.50
6160100	MATERIALS & SUPPLIES	364.00	0.00	0.00	364.00
6170100	PULLING&SWABBING SVC	0.00	76,267.81	0.00	76,267.81
6170110	SNUBBG&COIL TUBG SVC	0.00	13,125.00	0.00	13,125.00
6190100	TRCKG&HL-SOLID&FLUID	26,550.00	0.00	0.00	26,550.00
6190110	TRUCKING&HAUL OF EQP	26,400.00	15,750.00	0.00	42,150.00
6200130	CONSLT & PROJECT SVC	67,200.00	102,740.53	0.00	169,940.53
6230120	SAFETY SERVICES	30,030.00	0.00	0.00	30,030.00
6300270	SOLIDS CONTROL SRVCS	40,040.00	0.00	0.00	40,040.00
6310120	STIMULATION SERVICES	0.00	2,013,051.01	0.00	2,013,051.01
6310200	CASING & TUBULAR SVC	46,925.00	0.00	0.00	46,925.00
6310250	CEMENTING SERVICES	94,000.00	0.00	0.00	94,000.00
6310280	DAYWORK COSTS	336,700.00	0.00	0.00	336,700.00
6310290	TURNKEY COSTS	61,000.00	0.00	0.00	61,000.00
6310300	DIRECTIONAL SERVICES	162,500.00	0.00	0.00	162,500.00
6310310	DRILL BITS	88,500.00	0.00	0.00	88,500.00
6310330	DRILL&COMP FLUID&SVC	106,514.00	6,825.00	0.00	113,339.00
6310370	MOB & DEMOBILIZATION	9,250.00	0.00	0.00	9,250.00
6310380	OPEN HOLE EVALUATION	21,200.00	0.00	0.00	21,200.00
6310480	TSTNG-WELL, PL & OTH	0.00	96,164.94	0.00	96,164.94
6310600	MISC PUMPING SERVICE	0.00	69,448.89	0.00	69,448.89
6320100	EQPMNT SVC-SRF RNTL	36,370.00	357,632.58	0.00	394,002.58
6320110	EQUIP SVC - DOWNHOLE	76,170.00	66,540.14	0.00	142,710.14
6320160	WELDING SERVICES	2,000.00	0.00	0.00	2,000.00
6520100	LEGAL FEES	10,000.00	0.00	0.00	10,000.00
6550110	MISCELLANEOUS SVC	21,700.00	0.00	0.00	21,700.00
6630110	CAPITAL OVERHEAD	5,460.00	0.00	0.00	5,460.00
6740340	TAXES OTHER	180.00	0.00	0.00	180.00
	Total Intangibles	1,632,121.00	3,515,289.59	0.00	5,147,410.59

--	--	--	--	--	--

Costs on this form are estimates only. Working Interest Owners should not consider these estimates as establishing any limit on the monies which will be required to perform the proposed operation.



Authorization for Expenditure

AFE # XX-129657.01

Well Name: LONE TREE DRAW 14-13 STATE COM 333H

AFE Date: 9/7/2018

Cost Center Number: 1093934801

State: NM

Legal Description: N2 14 & N2 13 T21S R27E

County/Parish: EDDY

Revision: ☐

Code	Tangible Description	Drilling Costs	Completion Costs	Dry Hole Costs	Total Costs
Code	Tangible Description	Drilling Costs	Completion Costs	Dry Hole Costs	Total Costs
6300220	STORAGE VESSEL&TANKS	0.00	900,000.00	0.00	900,000.00
6310130	ARTIFICIAL LIFT EQP	0.00	42,000.00	0.00	42,000.00
6310150	CASG-COND&DRIVE PIPE	60,000.00	0.00	0.00	60,000.00
6310420	TUBING & COMPONENTS	0.00	94,736.25	0.00	94,736.25
6310460	WELLHEAD EQUIPMENT	57,500.00	63,210.00	0.00	120,710.00
6310530	SURFACE CASING	5,856.00	0.00	0.00	5,856.00
6310540	INTERMEDIATE CASING	83,160.00	0.00	0.00	83,160.00
6310550	PRODUCTION CASING	243,538.00	0.00	0.00	243,538.00
6310580	CASING COMPONENTS	49,050.00	0.00	0.00	49,050.00
	Total Tangibles	499,104.00	1,099,946.25	0.00	1,599,050.25

TOTAL ESTIMATED COST	2,131,225.00	4,615,235.84	0.00	6,746,460.84
----------------------	--------------	--------------	------	--------------

WORKING INTEREST OWNER APPROVAL

Company Name:

Signature:

Print Name:

Title:

Date:

Email:

Note: Please include/attach well requirement data with ballot.

Costs on this form are estimates only. Working Interest Owners should not consider these estimates as establishing any limit on the monies which will be required to perform the proposed operation.

Chronology of Contacts between Devon Energy Production Company, L.P. (“Devon”) and the Uncommitted Interest Owners in Case No. 21520:

1. Well Proposal Letter for Lone Tree Draw 14-13 State Com 332H Well from Devon to all the working interest owners dated and mailed July 23, 2020 (Exhibit A-3); well proposals for 331H and 333H Wells had been mailed to all working interest owners prior to the hearings on February 21, 2019, for Case Nos. 20157 and 20158, from which Order Nos. R-20574 and R-20575 were issued.
2. Initial email with exchange of agreements/drafts between Devon Energy Production Company, L.P. and the working interest owners, occurred in August, 2020, following the mailing of the proposal letters.
3. Of the owners receiving voluntary agreements, the following committed their interest during the months from August through October, 2020: Southwest Royalties, Inc.; Slash Exploration Limited Partnership; Yates Energy Corporation; and Frances B. Bunn Revocable Trust. Remaining owners were non-responsive and their interests remain uncommitted.
4. Follow up email and phone call efforts with working interest owners, in September through October, 2020, were not reciprocated and the interests remained uncommitted.

TAB 3

Exhibit B: Affidavit of Joseph Dixon, Geologist - Case No. 21520
Exhibit B-1: Structure Map – Case No. 21520
Exhibit B-2: Stratigraphic Cross Section – Case No. 21520
Exhibit B-3: Gross Isochore – Case No. 21520
Exhibit B-4: Gun Barrel View – Case No. 21520
Exhibit B-5: Trajectory Cross-section – Case No. 21520

**STATE OF NEW MEXICO
DEPARTMENT OF ENERGY, MINERALS AND NATURAL RESOURCES
OIL CONSERVATION DIVISION**

**APPLICATION OF DEVON ENERGY PRODUCTION
COMPANY LP FOR A HORIZONTAL SPACING UNIT
AND COMPULSORY POOLING, EDDY COUNTY, NEW MEXICO**

Case No. 21520

AFFIDAVIT OF JOSEPH DIXON

I, Joseph Dixon, being duly sworn on oath, state the following:

1. I am over the age of 18, and I have personal knowledge of the matters stated herein.
2. I am employed as a petroleum geologist for Devon Energy Production Company, L.P. (“Devon”), and I am familiar with the subject application and the geology involved.
3. This affidavit is submitted in connection with the filing by Devon of the above-referenced compulsory pooling application pursuant to 19.15.4.12.A(1) NMAC.
4. I have not previously testified before the Oil Conservation Division (“Division”). I have provided a one-page resume, attached to this affidavit, for the Division’s review of my credentials. My educational and working background is as follows:

- a. I hold a Bachelor’s degree in Geology obtained from Purdue University, a Master’s degree in Geology from Oklahoma State University. I completed my education in 2013.
- b. I have been employed as a petroleum geologist with Devon since June, 2013.

Based on my experience, educational background and work history, I respectfully request that the Division accept my testimony as that of an expert witness in geology.

5. **Exhibit B-1** is a structure map, with a contour interval of 20’, showing the depth (subsea) to the top of the 3rd Bone Springs Sandstone formation, a marker that defines the top of target

interval for the proposed well. The proposed spacing unit is outlined by a red rectangle and the proposed horizontal wells are shown. I do not see any faults, pinch-outs or other major structural impediments to developing the 3rd Bone Springs Sandstone formation with horizontal wells. Exhibit B-1 also identifies the four wells used to create a stratigraphic cross-section for the 3rd Bone Springs formation running from A to B. I chose these wells because they have good logs and are representative of the geology in the area.

6. **Exhibit B-2** is a stratigraphic cross-section flattened on the top of the Wolfcamp. Each well in the cross-section contains a gamma ray, resistivity, and porosity log. The targeted intervals for the proposed wells are shown by squares with well numbers. The cross-section demonstrates continuity and consistent thickness of the target zone.

7. Additional exhibits for the benefit of the Division's review include Exhibit B-3, a gross isochore of the Wolfcamp XY and lowest Third Bone Spring Sandstone, as well as Exhibits B-4 and B-5. Exhibit B-4 is a gun barrel representation of the unit, and Exhibit B-5 is a cross section with well trajectories.

8. I conclude from the attached exhibits that:

- a. The horizontal spacing and proration unit is justified from a geologic standpoint.
- b. Each quarter-quarter section in the unit will contribute more or less equally to production.

9. The preferred well orientation in this area is east-west.

10. The Exhibits to this Affidavit were prepared by me or compiled from Devon's company business records under my direct supervision.

11. The granting of this Application is in the interests of conservation, the prevention of waste, and the protection of correlative rights, and will avoid the drilling of unnecessary wells.

12. The foregoing is correct and complete to the best of my knowledge and belief.

[Signature page follows]

FURTHER AFFIANT SAYETH NAUGHT

Joseph Dixon

Subscribed to and sworn before me this 30th day of November, 2020.

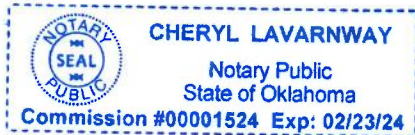

Notary Public

Joseph Dixon

Geologist

333 W. Sheridan Ave.
Oklahoma City, OK, 73102
(405) 228-4412
Joe.Dixon@dvn.com

EXPERIENCE

Devon Energy, Oklahoma City, OK

<i>Permian Basin Business Unit</i>	<i>September 2020 - Present</i>
<i>Exploration, Onshore U.S.</i>	<i>February 2018 – September 2020</i>
<i>Rockies Business Unit</i>	<i>May 2016 - February 2018</i>
<i>Exploration, Midcontinent</i>	<i>January 2015 - May 2016</i>
<i>Midcontinent Business Unit</i>	<i>June 2013 - January 2015</i>

- Extensive knowledge of petroleum systems in onshore Gulf Coast, Rockies, and Midcontinent regions
- Excel in diverse geologic roles; development and exploration, professional and leadership, while working in multi-disciplinary team environment to deliver integrated solutions and ideas to drive value
- Responsible for reservoir characterization and strategic planning including quarterly budgets and timelines of prospects from generation to development
- Lead and executed detailed work plans on exploratory plays to quantify resource scale and identification of sweet spots with the ultimate goal to de-risk play concepts and capture potential
- Mentor young professionals
- Reviewed multiple acquisitions candidates and properties for upside and added value potential. Successfully acquired a company to grow core asset position
- Expertise in unconventional reservoirs including tite carbonates and fine-grained clastics. Have acquired a solid foundation in geochemistry, subsurface mapping, well log interpretation, stratigraphy, geomechanics, petrophysics, and basin modeling, and a working knowledge in related disciplines including reservoir engineering, operations, land, finance and economics
- Responsible for evaluating OBO proposals maintaining/growing acreage position, & adding additional reserves/potential
- Effectively communicates growth strategies to upper management
- Possess conventional reservoir experience with a background in waterflooding and evaluating EOR potential
- Experience in geosteering - over 75 horizontal wells
- Lead geologist in evaluating DSG software as replacement for Petra

SOFTWARE SKILLS

Petra software
SES Geosteering
DecisionSpace software
Kingdom software
Spotfire software

INDUSTRY COURSEWORK

Nautilus/RPS Training
SCA
Rose & Associates

EDUCATION

Oklahoma State University
MS Geology

2011 - 2013

Thesis: Facies Analysis of the Woodford Shale in North Central Oklahoma

Purdue University
BS Geology and Geophysics

2008 - 2011

COMMUNITY SERVICE

Certified Financial Coach
Habitat for Humanity
Food Bank of Oklahoma

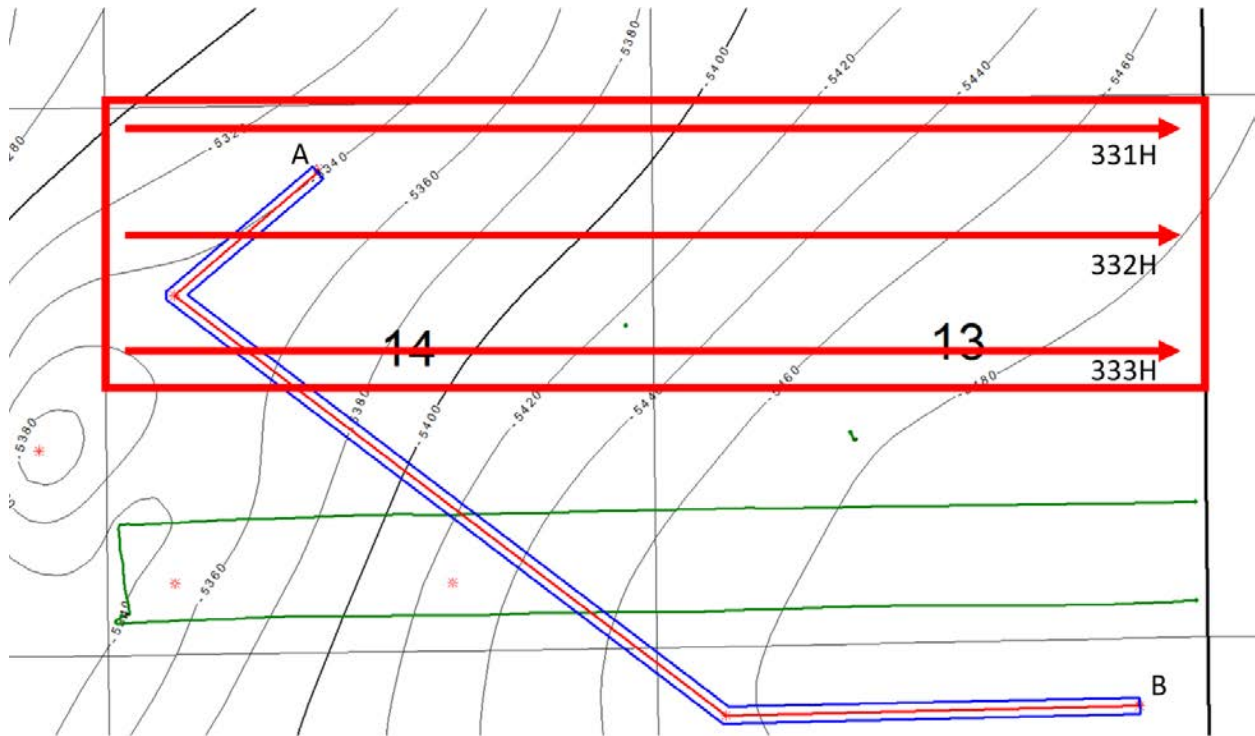

Exhibit B-1 is a structure map showing the depth (subsea) to the top of the 3rd Bone Springs Sandstone formation, a marker that defines the top of the target interval for the proposed wells.

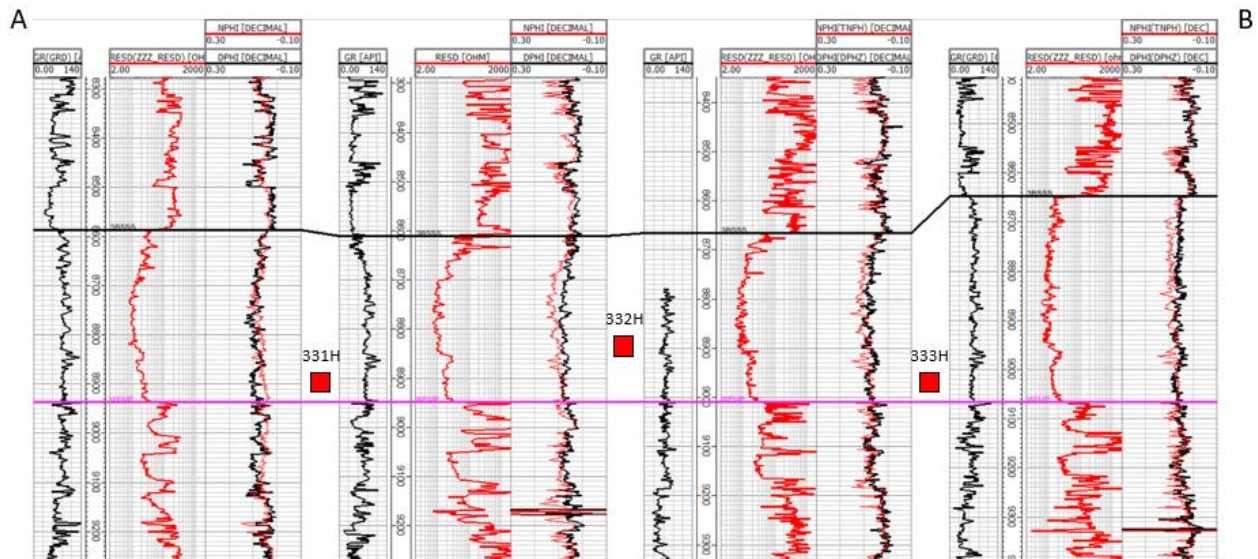

Exhibit B-2 Cross-section A to B. Stratigraphic cross-section hung on top of Wolfcamp. Target interval indicated by well numbers.

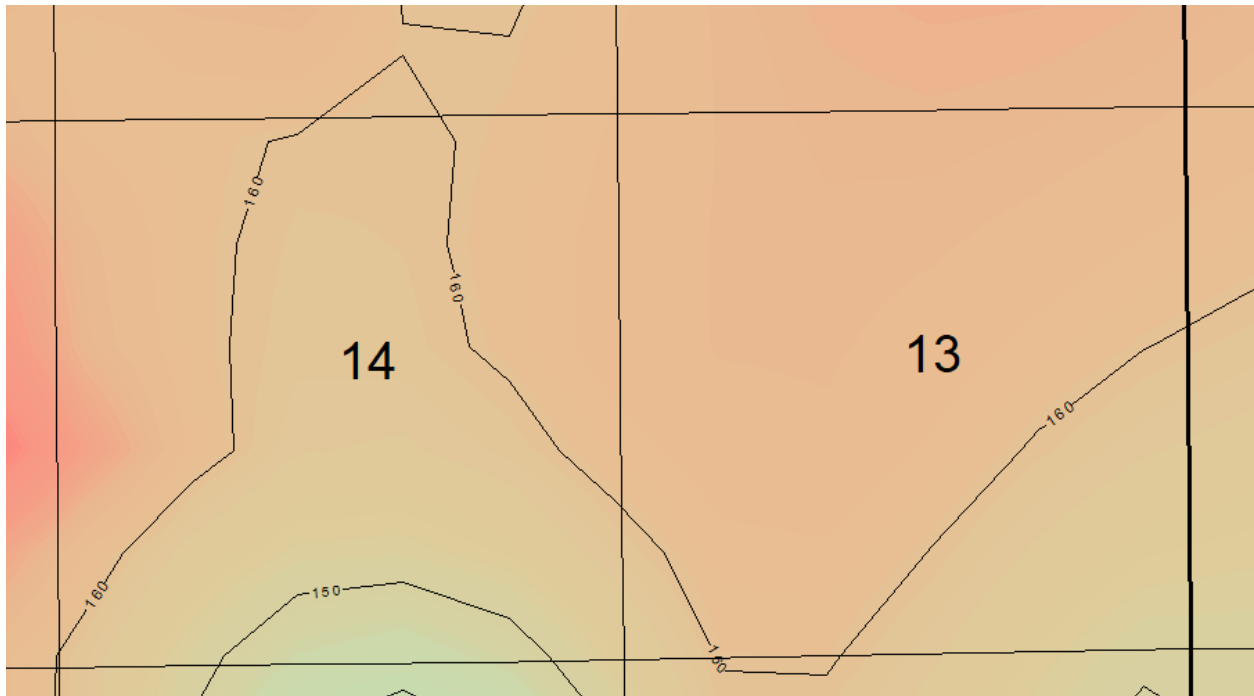

Exhibit B-3 is a gross isochore of the Wolfcamp XY target formation.

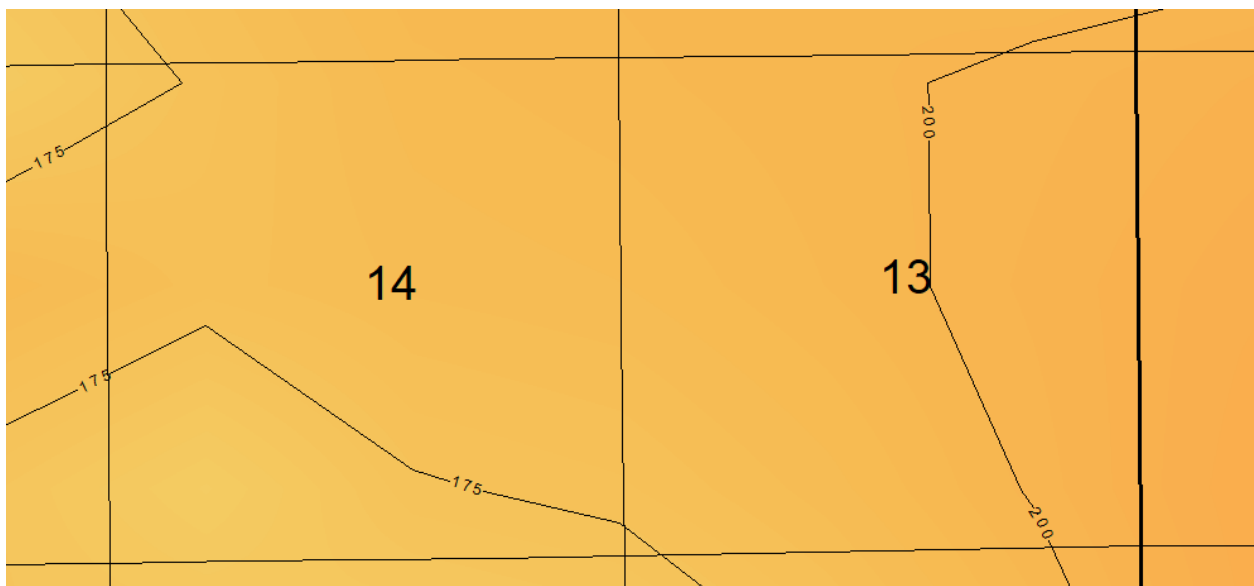
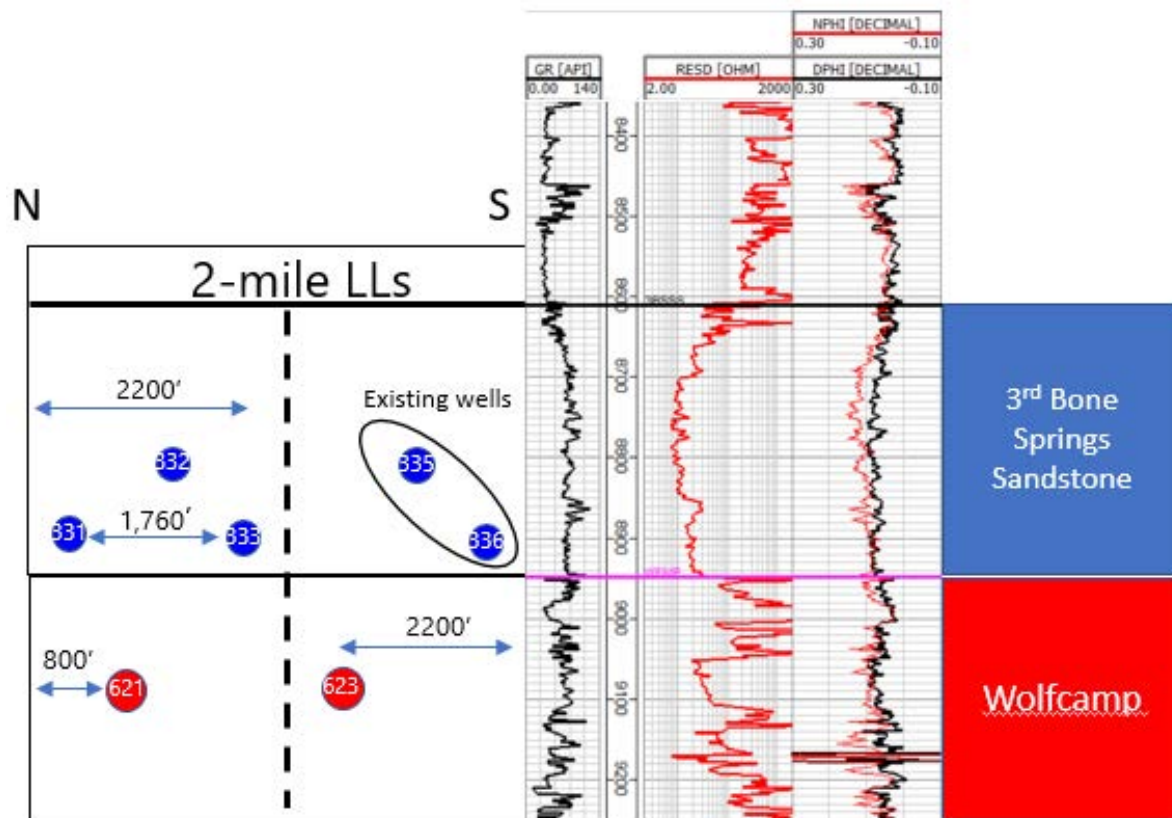
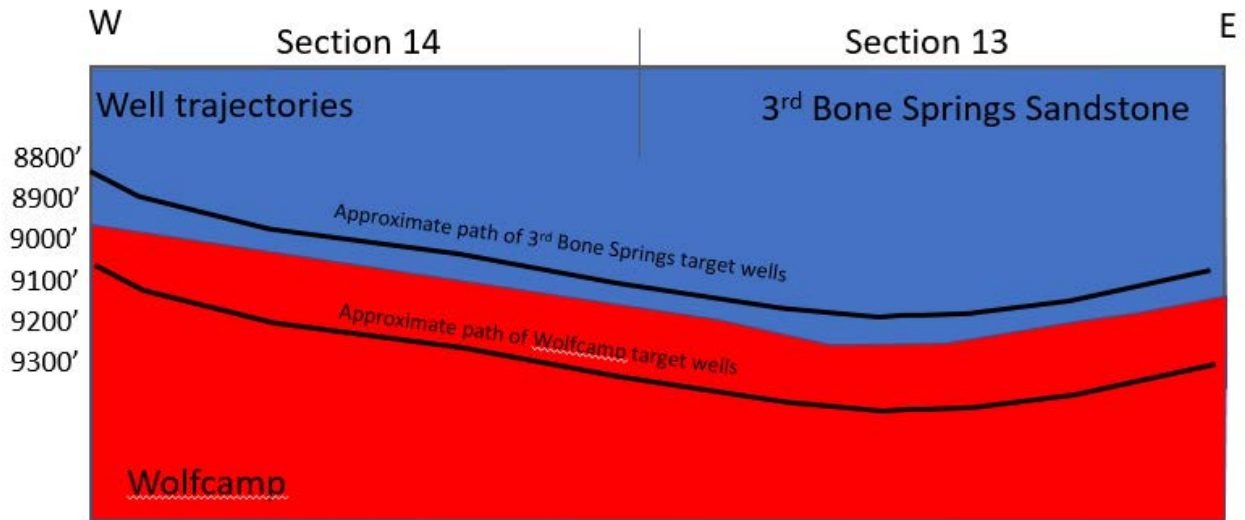

Exhibit B-3 is a gross isochore of the lowest Third Bone Spring Sandstone unit which is the specific target interval for these wells.





TAB 4

Exhibit C: Affidavit of Notice, Darin C. Savage – Case No. 21520
Exhibit C-1: Notice Letters (WI & ORRI) – Case No. 21520
Exhibit C-2: Mailing List – Case No. 21520
Exhibit C-3: Affidavit of Publication – Case No. 21520

**STATE OF NEW MEXICO
DEPARTMENT OF ENERGY, MINERALS AND NATURAL RESOURCES OIL
CONSERVATION DIVISION**

**APPLICATION OF DEVON ENERGY PRODUCTION
COMPANY LP FOR A HORIZONTAL SPACING UNIT
AND COMPULSORY POOLING, EDDY COUNTY, NEW MEXICO**

Case No. 21520

AFFIDAVIT OF NOTICE

STATE OF NEW MEXICO)
) ss.
COUNTY OF SANTA FE)

Darin C. Savage, attorney and authorized representative of Devon Energy Production Company, L.P., the Applicant herein, being first duly sworn, upon oath, states that the above referenced Application was under a notice letter and that proof of receipt attached hereto.

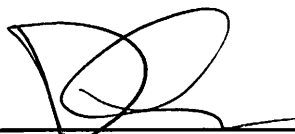

Darin C. Savage

SUBSCRIBED AND SWORN to before me this 3rd day of November, 2020, by Darin C. Savage.

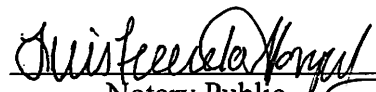

Notary Public

My Commission Expires:

May 14, 2022

OFFICIAL SEAL
Luis Fernando Gonzalez
NOTARY PUBLIC
STATE OF NEW MEXICO
My Commission Expires: May 14 2022



For the Pursuit of Energy

ABADIE | SCHILL PC

Colorado	New Mexico
Louisiana	Texas
Kansas	Utah
Nebraska	Wyoming
Montana	California
Oklahoma	North Dakota

October 15, 2020

VIA CERTIFIED MAIL
RETURN RECEIPT REQUESTED

TO: ALL INTEREST OWNERS SUBJECT TO POOLING PROCEEDINGS

Re: Application of Devon Energy Production Company, L.P., for horizontal spacing and compulsory pooling, Eddy County, New Mexico
Lone Tree Draw 14-13 State Com 331H Well
Lone Tree Draw 14-13 State Com 332H Well
Lone Tree Draw 14-13 State Com 333H Well

Case No. 21520

Dear Interest Owners:

This letter is to advise you that Devon Energy Production Company, L.P., has filed the enclosed application, Case No. 21520, with the New Mexico Oil Conservation Division for amending Order Nos. 20574 and 20575, in order to expand the horizontal spacing unit to cover the N/2 of Sections 13 and 14-21S-27E, NMPM, Eddy County, New Mexico, encompassing 640 acres, more or less, and to pool all uncommitted mineral owners in the Bone Spring formation (CARLSBAD; BONE SPRING, EAST [96144]) underlying said unit, as described in the enclosed application.

A hearing has been requested before a Division Examiner on November 5, 2020, and the status of the hearing can be monitored through the Division's website. Division hearings will commence at 8:15 a.m., traditionally in Porter Hall at the Oil Conservation Division's Santa Fe Offices located at 1220 South Saint Francis Drive, Santa Fe, New Mexico 87505. However, under the COVID-19 Public Health Emergency, the hearing will be conducted remotely. For information about remote access, you can visit the Division's website at: <http://www.emnrd.state.nm.us/OCD/hearings.html>, or call (505) 476-3441.

abadieschill.com

214 McKenzie Street, Santa Fe, New Mexico, 87501

O : 970.385.4401 • F : 970.385.4901

You are being notified as a working interest owner and are not required to attend this hearing, but as an owner of an interest that may be affected by this application, you may appear and present testimony. Failure to appear at that time and become a party of record will preclude you from challenging the matter at a later date.

Parties appearing in cases are required by Division Rule 19.15.4.13.B NMAC to file a Pre-hearing Statement four business days in advance of a scheduled hearing. This statement must be filed at the Division's Santa Fe office at the above specified address and should include: The names of the parties and their attorneys; a concise statement of the case; the names of all witnesses the party will call to testify at the hearing; the approximate time the party will need to present its case; and identification of any procedural matters that are to be resolved prior to the hearing.

If you have any questions about this matter, please contact Andy Bennett at (405) 552-8002 or at Andy.Bennett@dvn.com.

Sincerely,

A handwritten signature in black ink, appearing to read 'Darin C. Savage', written over a horizontal line.

Darin C. Savage

Attorney for Devon Energy
Production Company, L.P.



For the Pursuit of Energy

ABADIE | SCHILL PC

Colorado	New Mexico
Louisiana	Texas
Kansas	Utah
Nebraska	Wyoming
Montana	California
Oklahoma	North Dakota

October 15, 2020

VIA CERTIFIED MAIL
RETURN RECEIPT REQUESTED

TO: ALL INTEREST OWNERS SUBJECT TO POOLING PROCEEDINGS

Re: Application of Devon Energy Production Company, L.P., for horizontal spacing and compulsory pooling, Eddy County, New Mexico
Lone Tree Draw 14-13 State Com 331H Well
Lone Tree Draw 14-13 State Com 332H Well
Lone Tree Draw 14-13 State Com 333H Well

Case No. 21520

Dear ORRI Interest Owners:

This letter is to advise you that Devon Energy Production Company, L.P., has filed the enclosed application, Case No. 21520, with the New Mexico Oil Conservation Division for amending Order Nos. 20574 and 20575, in order to expand the horizontal spacing unit to cover the N/2 of Sections 13 and 14-21S-27E, NMPM, Eddy County, New Mexico, encompassing 640 acres, more or less, and to pool all uncommitted mineral owners in the Bone Spring formation (CARLSBAD; BONE SPRING, EAST [96144]) underlying said unit, as described in the enclosed application.

A hearing has been requested before a Division Examiner on November 5, 2020, and the status of the hearing can be monitored through the Division's website. Division hearings will commence at 8:15 a.m., traditionally in Porter Hall at the Oil Conservation Division's Santa Fe Offices located at 1220 South Saint Francis Drive, Santa Fe, New Mexico 87505. However, under the COVID-19 Public Health Emergency, the hearing will be conducted remotely. For information about remote access, you can visit the Division's website at: <http://www.emnrd.state.nm.us/OCD/hearings.html>, or call (505) 476-3441.

abadieschill.com

214 McKenzie Street, Santa Fe, New Mexico, 87501

O : 970.385.4401 • F : 970.385.4901

You are being notified as an overriding royalty interest owner and are not required to attend this hearing, but as an owner of an interest that may be affected by this application, you may appear and present testimony. Failure to appear at that time and become a party of record will preclude you from challenging the matter at a later date.

Parties appearing in cases are required by Division Rule 19.15.4.13.B NMAC to file a Pre-hearing Statement four business days in advance of a scheduled hearing. This statement must be filed at the Division's Santa Fe office at the above specified address and should include: The names of the parties and their attorneys; a concise statement of the case; the names of all witnesses the party will call to testify at the hearing; the approximate time the party will need to present its case; and identification of any procedural matters that are to be resolved prior to the hearing.

If you have any questions about this matter, please contact Andy Bennett at (405) 552-8002 or at Andy.Bennett@dvn.com.

Sincerely,

A handwritten signature in black ink, appearing to read 'Darin C. Savage', written over a horizontal line.

Darin C. Savage

Attorney for Devon Energy
Production Company, L.P.

Consolidated Mailing Report by Owner: 332H, 621H, and 623H Wells

Well	Interest	Owner Name	Address	USPS Article Number	Date Mailed	Status	Service	Delivery Date	Pages Printed	Card Returned?
332H	State	New Mexico State Land Office	310 Old Santa Fe Trail Santa Fe, NM 87501	70192970000011437254	10/15/20	Delivered	Certified Mail	Not Stated	7	YES
621H	State	New Mexico State Land Office	310 Old Santa Fe Trail Santa Fe, NM 87501		10/15/20		Certified Mail		7	
623H	State	New Mexico State Land Office	310 Old Santa Fe Trail Santa Fe, NM 87501		10/15/20		Certified Mail		7	
332H	WI	Adolph P. Schuman Trust James J. Crafts Jr. TTEE	2701 16th St. San Francisco, CA 94104	70192970000011437278	10/15/20	Delivered	Certified Mail	10/23/20	7	NOT YET
332H	WI	Agnes Cluthe Oliver Foundation Trust Turtle Creek Trust Company LTA	3838 Oak Lawn Ave. Ste 1650 Dallas, TX 75219	70192970000011437261	10/15/20	Delivered	Certified Mail	10/20/20	7	YES
332H	WI	Betsy H. Keller	600 Deer Valley Rd Apt. GG San Rafael, CA 94903	70192970000011437308	10/15/20	Delivered	Certified Mail	10/20/20	7	YES
621H	WI	Betsy H. Keller	600 Deer Valley Rd Apt. GG San Rafael, CA 94903		10/15/20		Certified Mail		7	
623H	WI	Betsy H. Keller	600 Deer Valley Rd Apt. GG San Rafael, CA 94903		10/15/20		Certified Mail		7	
332H	WI	Brian Woehler Trust UWOL William B Oliver and Steve Fillenwarth Successor TTEE	3840 Westpoint Dr. Ste. 200 Indianapolis, IN 42656	70192970000011437292	10/15/20	In Transit	Certified Mail		7	
332H	WI	Carrollton Energy Partners I LLC	PO Box 50577 Midland TX 79710	70192970000011437285	10/15/20	Delivered	Certified Mail	10/20/20	7	YES
621H	WI	Carrollton Energy Partners I LLC	PO Box 50577 Midland TX 79710		10/15/20		Certified Mail		7	
623H	WI	Carrollton Energy Partners I LLC	PO Box 50577 Midland TX 79710		10/15/20		Certified Mail		7	
332H	WI	Dr. Coleman O'Brian Martin	8833 Ensley Ct. Leawood, KS 66206	70192970000011437339	10/15/20	Delivered	Certified Mail	10/20/20	7	YES
621H	WI	Dr. Coleman O'Brian Martin	8833 Ensley Ct. Leawood, KS 66206		10/15/20		Certified Mail		7	
623H	WI	Dr. Coleman O'Brian Martin	8833 Ensley Ct. Leawood, KS 66206		10/15/20		Certified Mail		7	
332H	WI	EG Holden Testamentary Trust	8758 Chalk Hill Rd. Healdsburg, CA 95448-9542	70192970000011437322	10/15/20	In Transit	Certified Mail		7	
621H	WI	EG Holden Testamentary Trust	8758 Chalk Hill Rd. Healdsburg, CA 95448-9542		10/15/20		Certified Mail		7	
623H	WI	EG Holden Testamentary Trust	8758 Chalk Hill Rd. Healdsburg, CA 95448-9542		10/15/20		Certified Mail		7	
332H	WI	Ernie Bello	1570 Alewa Dr. Honolulu, HI 96817-1205	70192970000011437315	10/15/20	Delivered	Certified Mail	10/28/20	7	NOT YET
332H	WI	Estate of David Goodnow Edward B. Goodnow Executor c/o James Corrie	209 E. Raymond Ave. Alexandria, VA 22301	70192970000011437407	10/15/20	Delivered	Certified Mail	Not Stated	7	YES
621H	WI	Foundation Energy Fund V-A LP c/o Foundation Energy Mgmt LLC Mgr	5057 Keller Springs Rd. Ste 650 Addison, TX 75001	70192970000011437353	10/15/20	Delivered	Certified Mail	10/20/20	7	YES
623H	WI	Foundation Energy Fund V-A LP c/o Foundation Energy Mgmt LLC Mgr	5057 Keller Springs Rd. Ste 650 Addison, TX 75001		10/15/20		Certified Mail		7	
621H	WI	Foundation Energy Fund V-B Holding LLC c/o Foundation Energy Mgmt LLC Mgr	5057 Keller Springs Rd. Ste 650 Addison, TX 75001	70192970000011437346	10/15/20	Delivered	Certified Mail	10/20/20	7	YES
623H	WI	Foundation Energy Fund V-B Holding LLC c/o Foundation Energy Mgmt LLC Mgr	5057 Keller Springs Rd. Ste 650 Addison, TX 75001		10/15/20		Certified Mail		7	
332H	WI	FRANCES B BUNN TTEE FRANCES B BUNN REV LT DTD 5-18-82	2493 MAKIKI HEIGHTS DR Honolulu HI 96822-2542	70192970000011437377	10/15/20	Delivered	Certified Mail	10/27/20	7	YES
621H	WI	FRANCES B BUNN TTEE FRANCES B BUNN REV LT DTD 5-18-82	2493 MAKIKI HEIGHTS DR Honolulu HI 96822-2542		10/15/20		Certified Mail		7	
623H	WI	FRANCES B BUNN TTEE FRANCES B BUNN REV LT DTD 5-18-82	2493 MAKIKI HEIGHTS DR Honolulu HI 96822-2542		10/15/20		Certified Mail		7	
332H	WI	Isaac A. Kawasaki c/o Clayton Yamada MD	1301 Punchbowl St. #4 Honolulu, HI 96813	70192970000011437384	10/15/20	Delivered	Certified Mail	10/21/20	7	YES
621H	WI	Isaac A. Kawasaki c/o Clayton Yamada MD	1301 Punchbowl St. #4 Honolulu, HI 96813		10/15/20		Certified Mail		7	
623H	WI	Isaac A. Kawasaki c/o Clayton Yamada MD	1301 Punchbowl St. #4 Honolulu, HI 96813		10/15/20		Certified Mail		7	
332H	WI	J. Frederick Van Vranken Jr.	950 Regency Sq. Apt 202 Vero Beach, FL 32967	70192970000011437391	10/15/20	Delivered	Certified Mail	Not Stated	7	YES
621H	WI	J. Frederick Van Vranken Jr.	950 Regency Sq. Apt 202 Vero Beach, FL 32967		10/15/20		Certified Mail		7	
623H	WI	J. Frederick Van Vranken Jr.	950 Regency Sq. Apt 202 Vero Beach, FL 32967		10/15/20		Certified Mail		7	
332H	WI	Judith C. Devine Trust UWOL William B. Oliver and Turtle Creek Trust Company	3838 Oak Lawn Ave. Ste 1650 Dallas, TX 75219	70192970000011437421	10/15/20	Delivered	Certified Mail	10/20/20	7	YES
332H	WI	McCombs Energy LTD a Texas Limited Partnership McCombs Energy GP LLC	5599 San Felipe Suite 1200 Houston, TX 77056	70192970000011437414	10/15/20	Delivered	Certified Mail	10/21/20	7	YES
621H	WI	McCombs Energy LTD a Texas Limited Partnership McCombs Energy GP LLC	5599 San Felipe Suite 1200 Houston, TX 77056		10/15/20		Certified Mail		7	
623H	WI	McCombs Energy LTD a Texas Limited Partnership McCombs Energy GP LLC	5599 San Felipe Suite 1200 Houston, TX 77056		10/15/20		Certified Mail		7	
332H	WI	Morris E. Schertz and Holly K. Schertz	PO Box 2588 Roswell, NM 88202-2588	70192970000011437360	10/15/20	Delivered	Certified Mail	10/20/20	7	NOT YET
621H	WI	Morris E. Schertz and Holly K. Schertz	PO Box 2588 Roswell, NM 88202-2588		10/15/20		Certified Mail		7	
623H	WI	Morris E. Schertz and Holly K. Schertz	PO Box 2588 Roswell, NM 88202-2588		10/15/20		Certified Mail		7	
332H	WI	Robert A Oliver Trust UWOL William B Oliver Turtle Creek Trust CO Successor TTEE	3838 Oak Lawn Ave. Ste 1650 Dallas, TX 75219	70192970000011437452	10/15/20	Delivered	Certified Mail	10/20/20	7	YES

By Owner

332H	WI	Sandford J. Hodge III	4323 Gilbert Ave. Villa #2 Dallas, TX 75219-2209	70192970000011437445	10/15/20	Delivered	Certified Mail	Not Stated	7	YES
332H	WI	Slash Exploration Limited Partnership	PO BOX 1973 Roswell, NM 882020	70192970000011437438	10/15/20	Delivered	Certified Mail	10/20/20	7	YES
621H	WI	Slash Exploration Limited Partnership	PO BOX 1973 Roswell, NM 882020		10/15/20	Delivered	Certified Mail		7	
623H	WI	Slash Exploration Limited Partnership	PO BOX 1973 Roswell, NM 882020		10/15/20	Delivered	Certified Mail		7	
332H	WI	Southwest Royalties Inc.	200 N Loraine Suite 330 Midland, TX 79701	70192970000011437476	10/15/20	Delivered	Certified Mail	Not Stated	7	YES
621H	WI	Southwest Royalties Inc.	200 N Loraine Suite 330 Midland, TX 79701		10/15/20	Delivered	Certified Mail		7	
623H	WI	Southwest Royalties Inc.	200 N Loraine Suite 330 Midland, TX 79701		10/15/20	Delivered	Certified Mail		7	
332H	WI	Tenison Oil Co.	209 S. Danville, Suite B-201 Abilene, Texas 79605	70192970000011437483	10/15/20	Delivered	Certified Mail	10/21/20	7	YES
621H	WI	Tenison Oil Co.	209 S. Danville, Suite B-201 Abilene, Texas 79605		10/15/20	Delivered	Certified Mail		7	
623H	WI	Tenison Oil Co.	209 S. Danville, Suite B-201 Abilene, Texas 79605		10/15/20	Delivered	Certified Mail		7	
332H	WI	Tumbler Operating Partners LLC	1701 River Run Ste. 306 Fort Worth, TX 76107	70192970000011437490	10/15/20	Delivered	Certified Mail	10/20/20	7	YES
621H	WI	Tumbler Operating Partners LLC	1701 River Run Ste. 306 Fort Worth, TX 76107		10/15/20	Delivered	Certified Mail		7	
623H	WI	Tumbler Operating Partners LLC	1701 River Run Ste. 306 Fort Worth, TX 76107		10/15/20	Delivered	Certified Mail		7	
332H	WI	Yates Energy Corporation	400 N Pennsylvania Ave Suite 250 Roswell, NM 88201	70200090000034216619	10/15/20	Delivered	Certified Mail	10/20/20	7	NOT YET
621H	WI	Yates Energy Corporation	400 N Pennsylvania Ave Suite 250 Roswell, NM 88201		10/15/20	Delivered	Certified Mail		7	
623H	WI	Yates Energy Corporation	400 N Pennsylvania Ave Suite 250 Roswell, NM 88201		10/15/20	Delivered	Certified Mail		7	
332H	WI	EG Holden Testamentary Trust c/o Betsy H. Keller	600 Deer Valley Rd Apt. GG San Rafael, CA 94903	70200090000034217104	10/15/20	Delivered	Certified Mail	10/20/20	7	YES
621H	WI	EG Holden Testamentary Trust c/o Betsy H. Keller	600 Deer Valley Rd Apt. GG San Rafael, CA 94903		10/15/20	Delivered	Certified Mail		7	
623H	WI	EG Holden Testamentary Trust c/o Betsy H. Keller	600 Deer Valley Rd Apt. GG San Rafael, CA 94903		10/15/20	Delivered	Certified Mail		7	
621H	ORRI	Adolph P. Schuman Trust James J. Crafts Jr. TTEE	2706 16th St. San Francisco, CA 94104	70200090000034216626	10/15/20	In Transit	Certified Mail		7	
623H	ORRI	Adolph P. Schuman Trust James J. Crafts Jr. TTEE	2706 16th St. San Francisco, CA 94104		10/15/20	Delivered	Certified Mail		7	
623H	ORRI	AERON A. YATES	2843 Seccomb St Fort Collins, CO 80526	70200090000034216602	10/15/20	Delivered	Certified Mail	10/20/20	7	YES
623H	ORRI	AERON A. YATES AND JOHN FRANCES MESSA, CO-TRUSTEES OF AERON A. YATES	2843 Seccomb St Fort Collins, CO 80526		10/15/20	Delivered	Certified Mail		7	
623H	ORRI	AERON A. YATES AND JOHN FRANCES MESSA, CO-TRUSTEES OF LESLIE Y. MESSA	2843 Seccomb St Fort Collins, CO 80526		10/15/20	Delivered	Certified Mail		7	
623H	ORRI	BOGART ENERGY PARTNERS, LLC	13933 Quail Pointe Dr. OKC, OK 73134	70192970000011437469	10/15/20	Delivered	Certified Mail	10/20/20	7	YES
332H	ORRI	BUTKIN INVESTMENT COMPANY LLC	PO BOX 2090 Duncan, OK 73534		10/15/20	Delivered	Certified Mail	10/20/20	7	YES
621H	ORRI	BUTKIN INVESTMENT COMPANY LLC	PO BOX 2090 Duncan, OK 73534		10/15/20	Delivered	Certified Mail		7	
623H	ORRI	BUTKIN INVESTMENT COMPANY LLC	PO BOX 2090 Duncan, OK 73534		10/15/20	Delivered	Certified Mail		7	
332H	ORRI	C MARK WHEELER, AND WIFE, J'LYN WHEELER	719 W KANSAS AVE Midland, TX 79701	70200090000034216640	10/15/20	FWD Expired	Certified Mail		7	
621H	ORRI	C MARK WHEELER, AND WIFE, J'LYN WHEELER	719 W KANSAS AVE Midland, TX 79701		10/15/20	Delivered	Certified Mail		7	
623H	ORRI	C MARK WHEELER, AND WIFE, J'LYN WHEELER	719 W KANSAS AVE Midland, TX 79701		10/15/20	Delivered	Certified Mail		7	
623H	ORRI	CAROLYN B. YATES	50 Orchard Pines Pl Spring, TX 77382	70200090000034216633	10/15/20	Delivered	Certified Mail	10/20/20	7	YES
623H	ORRI	CAROLYN B. YATES AND BRUNO J. BULOVAS JR., CO-TRUSTEES OF STEVEN M. YA	50 Orchard Pines Pl Spring, TX 77382		10/15/20	Delivered	Certified Mail		7	
332H	ORRI	CHI ENERGY INC	212 N Main St Ste 200 Midland, TX 79701-5231	70200090000034216688	10/15/20	Delivered	Certified Mail	Not Stated	7	YES
621H	ORRI	CHI ENERGY INC	212 N Main St Ste 200 Midland, TX 79701-5231		10/15/20	Delivered	Certified Mail		7	
623H	ORRI	CHI ENERGY INC	212 N Main St Ste 200 Midland, TX 79701-5231		10/15/20	Delivered	Certified Mail		7	
332H	ORRI	CHISOS MINERALS LLC	1111 BAGBY ST STE 2150 Houston, TX 77002	70200090000034216671	10/15/20	Delivered	Certified Mail	10/25/20	7	YES
621H	ORRI	CHISOS MINERALS LLC	1111 BAGBY ST STE 2150 Houston, TX 77002		10/15/20	Delivered	Certified Mail		7	
623H	ORRI	CHISOS MINERALS LLC	1111 BAGBY ST STE 2150 Houston, TX 77002		10/15/20	Delivered	Certified Mail		7	
623H	ORRI	CIBOLA ENERGY CORPORATION	PO BOX 1668 Albuquerque, NM 87103	70200090000034216664	10/15/20	Delivered	Certified Mail	10/19/20	7	YES
623H	ORRI	CIBOLA LAND CORPORATION	1429 Central Ave NW, Albuquerque, NM 87104		10/15/20	Delivered	Certified Mail	10/19/20	7	YES
623H	ORRI	COLKELAN NV CORPORATION	PO Box 1933 Roswell, New Mexico 88202		10/15/20	Delivered	Certified Mail	10/21/20	7	YES
332H	ORRI	CORNERSTONE FAMILY TRUST JOHN KYLE THOMAS SUCC TTEE	PO BOX 558 Peyton, CO 80831	70200090000034216695	10/15/20	Delivered	Certified Mail	10/23/20	7	YES

By Owner

621H	ORRI	CORNERSTONE FAMILY TRUST JOHN KYLE THOMA SUCC TTEE	PO BOX 558 Peyton, CO 80831	70200090000034216749	10/15/20	Certified Mail	7	
623H	ORRI	CORNERSTONE FAMILY TRUST JOHN KYLE THOMA SUCC TTEE	PO BOX 558 Peyton, CO 80831		10/15/20	Certified Mail	7	
332H	ORRI	CROWNROCK MINERALS LP	PO Box 51933 Midland, TX 79710		10/15/20	Delivered	7	YES
621H	ORRI	CROWNROCK MINERALS LP	PO Box 51933 Midland, TX 79710		10/15/20	Certified Mail	7	
623H	ORRI	CROWNROCK MINERALS LP	PO Box 51933 Midland, TX 79710		10/15/20	Certified Mail	7	
332H	ORRI	DAVID H ESSEX	PO Box 50577 Midland, TX 79710	70200090000034216763	10/15/20	Delivered	7	YES
621H	ORRI	DAVID H ESSEX	PO Box 50577 Midland, TX 79710		10/15/20	Certified Mail	7	
623H	ORRI	DAVID H ESSEX	PO Box 50577 Midland, TX 79710		10/15/20	Certified Mail	7	
623H	ORRI	DOUG J SCHUTZ	PO BOX 973 Santa Fe, NM 87501	70200090000034216770	10/15/20	Delivered	7	YES
332H	ORRI	DYNASTY PARTNERS LLC BILL CAGLE MANAGER	5910 S UNIVERSITY BLVD Greenwood Village, CO 80121	70200090000034216725	10/15/20	Delivered	7	NOT YET
621H	ORRI	DYNASTY PARTNERS LLC BILL CAGLE MANAGER	5910 S UNIVERSITY BLVD Greenwood Village, CO 80121		10/15/20	Certified Mail	7	
623H	ORRI	DYNASTY PARTNERS LLC BILL CAGLE MANAGER	5910 S UNIVERSITY BLVD Greenwood Village, CO 80121		10/15/20	Certified Mail	7	
332H	ORRI	ELOUISE H. JUSTICE	545 CANYON SPRINGS DR El Paso, TX 79912	70200090000034216732	10/15/20	Delivered	7	YES
621H	ORRI	ELOUISE H. JUSTICE	545 CANYON SPRINGS DR El Paso, TX 79912		10/15/20	Certified Mail	7	
623H	ORRI	EXPLORERS PETROLEUM CORPORATION	400 N PENNSYLVANIA, SUITE 550, ROSWELL, NM, 88201	70200090000034216756	10/15/20	Delivered	7	YES
332H	ORRI	HAYES REVOCABLE TRUST MICHAEL D HAYES & KATHRYN A HAYES TTEES	3608 Meadowridge Lane Midland, TX 79707	70200090000034216817	10/15/20	Delivered	7	YES
621H	ORRI	HAYES REVOCABLE TRUST MICHAEL D HAYES & KATHRYN A HAYES TTEES	3608 Meadowridge Lane Midland, TX 79707		10/15/20	Certified Mail	7	
623H	ORRI	HAYES REVOCABLE TRUST MICHAEL D HAYES & KATHRYN A HAYES TTEES	3608 Meadowridge Lane Midland, TX 79707		10/15/20	Certified Mail	7	
623H	ORRI	HEYCO DEVELOPMENT CORPORATION	PO BOX 1933 Roswell, NM 88202	70200090000034216824	10/15/20	Delivered	7	YES
332H	ORRI	HIGH SKY CHILDRENS RANCH IN MEMORY OF DAVID HOY HARRISON	8616 W COUNTY ROAD 60 Midland, TX 79707-1307	70200090000034216848	10/15/20	Delivered	7	YES
621H	ORRI	HIGH SKY CHILDRENS RANCH IN MEMORY OF DAVID HOY HARRISON	8616 W COUNTY ROAD 60 Midland, TX 79707-1307		10/15/20	Certified Mail	7	
623H	ORRI	HIGH SKY CHILDRENS RANCH IN MEMORY OF DAVID HOY HARRISON	8616 W COUNTY ROAD 60 Midland, TX 79707-1307		10/15/20	Certified Mail	7	
332H	ORRI	HOY B HARRISON ENDOWED SCHOLARSHIP TEXAS CHRISTIAN UNIVERSITY % FIN	PO BOX 297041 Fort Worth, TX 76129-001	70200090000034216787	10/15/20	Delivered	7	YES
621H	ORRI	HOY B HARRISON ENDOWED SCHOLARSHIP TEXAS CHRISTIAN UNIVERSITY % FIN	PO BOX 297041 Fort Worth, TX 76129-001		10/15/20	Certified Mail	7	
623H	ORRI	HOY B HARRISON ENDOWED SCHOLARSHIP TEXAS CHRISTIAN UNIVERSITY % FIN	PO BOX 297041 Fort Worth, TX 76129-001		10/15/20	Certified Mail	7	
623H	ORRI	JALAPENO CORPORATION	PO BOX 1608 Albuquerque, NM 87103-1608	70200090000034216794	10/15/20	Delivered	7	YES
332H	ORRI	JAMI HUBER OWEN	3323 Providence Dr. Midland, TX 79707	70200090000034216800	10/15/20	Held at P.O.	7	
621H	ORRI	JAMI HUBER OWEN	3323 Providence Dr. Midland, TX 79707		10/15/20	Certified Mail	7	
623H	ORRI	JAMI HUBER OWEN	3323 Providence Dr. Midland, TX 79707		10/15/20	Certified Mail	7	
332H	ORRI	JAREED PARTNERS LTD A TEXAS LIMITED PARTNERSHIP	PO BOX 51451 Midland, TX 79710-1451	70200090000034216879	10/15/20	Delivered	7	YES
621H	ORRI	JAREED PARTNERS LTD A TEXAS LIMITED PARTNERSHIP	PO BOX 51451 Midland, TX 79710-1451		10/15/20	Certified Mail	7	
623H	ORRI	JAREED PARTNERS LTD A TEXAS LIMITED PARTNERSHIP	PO BOX 51451 Midland, TX 79710-1451		10/15/20	Certified Mail	7	
623H	ORRI	KCK RESOURCES, INC.	5600 FENWAY Midland, TX 79707	70200090000034216855	10/15/20	Delivered	7	YES
332H	ORRI	KIMBELL ROYALTY HOLDINGS LLC DUNCAN MANAGEMENT LLC AGENT	PO BOX 671099 Dallas, TX 75367	70200090000034216831	10/15/20	Delivered	7	YES
621H	ORRI	KIMBELL ROYALTY HOLDINGS LLC DUNCAN MANAGEMENT LLC AGENT	PO BOX 671099 Dallas, TX 75367		10/15/20	Certified Mail	7	
623H	ORRI	KIMBELL ROYALTY HOLDINGS LLC DUNCAN MANAGEMENT LLC AGENT	PO BOX 671099 Dallas, TX 75367		10/15/20	Certified Mail	7	
332H	ORRI	KIRK & SWEENEY LTD. CO	PO Box 699 Roswell, NM 88201	70200090000034216893	10/15/20	Delivered	7	YES
621H	ORRI	KIRK & SWEENEY LTD. CO	PO Box 699 Roswell, NM 88201		10/15/20	Certified Mail	7	
621H	ORRI	KRINGEN OIL, LLC	8540 E MCDOWELL RD UNIT 59 Mesa, AZ 85207-1431	70200090000034216886	10/15/20	Delivered	7	YES
623H	ORRI	KRINGEN OIL, LLC	8540 E MCDOWELL RD UNIT 59 Mesa, AZ 85207-1431		10/15/20	Certified Mail	7	
332H	ORRI	KRINGEN OIL, LLC, TODD M KRINGEN AND KARLA R KRINGEN	8540 E MCDOWELL RD UNIT 59 Mesa, AZ 85207-1431		10/15/20	Certified Mail	7	
332H	ORRI	LOCKER BROTHERS A TEXAS GENERAL PARTNERSHIP	LOCKER BROTHERS A TEXAS GENERAL PARTNERSHIP					
621H	ORRI	LOCKER BROTHERS A TEXAS GENERAL PARTNERSHIP	LOCKER BROTHERS A TEXAS GENERAL PARTNERSHIP					
623H	ORRI	LOCKER BROTHERS A TEXAS GENERAL PARTNERSHIP	LOCKER BROTHERS A TEXAS GENERAL PARTNERSHIP					

By Owner

332H 621H 623H	ORRI	LOWE ROYALTY PARTNERS LP ORRI LOWE ROYALTY PARTNERS LP	PO BOX 4887 Houston, TX 77210-4887 PO BOX 4887 Houston, TX 77210-4887 PO BOX 4887 Houston, TX 77210-4887	702000900000034216930	10/15/20 10/15/20 10/15/20	Delivered Certified Mail Certified Mail	10/23/20	7 7 7	YES
332H 621H 623H	ORRI	MIDLAND COLLEGE FOUNDATION INC FBO DAVID HOY HARRISON ENDOWED MU ORRI MIDLAND COLLEGE FOUNDATION INC FBO DAVID HOY HARRISON ENDOWED MU ORRI MIDLAND COLLEGE FOUNDATION INC FBO DAVID HOY HARRISON ENDOWED MU	3600 N GARFIELD ST Midland, TX 79705-6397 3600 N GARFIELD ST Midland, TX 79705-6397 3600 N GARFIELD ST Midland, TX 79705-6397	702000900000034216947	10/15/20 10/15/20 10/15/20	Delivered Certified Mail Certified Mail	10/19/20	7 7 7	YES
332H 621H 623H	ORRI	MIDLAND MEMORIAL FOUNDATION IN MEMORY OF DAVID HOY HARRISON ORRI MIDLAND MEMORIAL FOUNDATION IN MEMORY OF DAVID HOY HARRISON ORRI MIDLAND MEMORIAL FOUNDATION IN MEMORY OF DAVID HOY HARRISON	400 ROSALIND REDFERN GROVER PKWY Midland, TX 79701-6499 400 ROSALIND REDFERN GROVER PKWY Midland, TX 79701-6499 400 ROSALIND REDFERN GROVER PKWY Midland, TX 79701-6499	702000900000034216954	10/15/20 10/15/20 10/15/20	Delivered Certified Mail Certified Mail	10/20/20	7 7 7	YES
332H 621H	ORRI	MIZEL RESOURCES A TRUST ORRI MIZEL RESOURCES A TRUST	4350 S MONACO ST FL 5 Denver, CO 80237-3400 4350 S MONACO ST FL 5 Denver, CO 80237-3400	702000900000034216909	10/15/20 10/15/20	Delivered Certified Mail	Not Stated	7 7	YES
621H 623H	ORRI	NBL PERMIAN, LLC NOBEL ENERGY, INC. ORRI NBL PERMIAN, LLC NOBEL ENERGY, INC.	1001 Noble Energy Way Houston, TX 77070 1001 Noble Energy Way Houston, TX 77070 1001 Noble Energy Way Houston, TX 77070	702000900000034216916	10/15/20 10/15/20 10/15/20	Delivered Certified Mail Certified Mail	Not Stated	7 7 7	YES
332H 621H	ORRI	NW & T RESOURCES LLC ORRI NW & T RESOURCES LLC	PO BOX 10523 Midland, TX 79702-7523 PO BOX 10523 Midland, TX 79702-7523	702000900000034216923	10/15/20 10/15/20	Delivered Certified Mail	10/20/20	7 7	YES
332H 621H 623H	ORRI	PAUL R BARWIS % DUTTON HARRIS & CO ORRI PAUL R BARWIS % DUTTON HARRIS & CO ORRI PAUL R BARWIS % DUTTON HARRIS & CO	PO BOX 230 Midland, TX 79702 PO BOX 230 Midland, TX 79702 PO BOX 230 Midland, TX 79702	702000900000034216992	10/15/20 10/15/20 10/15/20	Delivered Certified Mail Certified Mail	10/23/20	7 7 7	YES
623H	ORRI	PENROC OIL CORPORATION	PO Box 2769, Hobbs, NM 88241	702000900000034216985	10/15/20	Delivered Certified Mail	10/21/20	7	YES
332H 621H 623H	ORRI	PENWELL EMPLOYEE ROYALTY POOL ORRI PENWELL EMPLOYEE ROYALTY POOL ORRI PENWELL EMPLOYEE ROYALTY POOL	310 W WALL STE 1001 Midland, TX 79701 310 W WALL STE 1001 Midland, TX 79701 310 W WALL STE 1001 Midland, TX 79701	702000900000034217081	10/15/20 10/15/20 10/15/20	Forwarded Certified Mail Certified Mail	10/15/20	7 7 7	
623H	ORRI	PLATFORM ENERGY II, LLC	PO BOX 2078 Abilene, TX 79604	702000900000034217043	10/15/20	Held at P.O. Certified Mail	10/15/20	7	
332H 621H	ORRI	RICHARD W. SCHMIDT AND WIFE, AMANDA SCHMIDT ORRI RICHARD W. SCHMIDT AND WIFE, AMANDA SCHMIDT	PO BOX 50187 Austin, TX 78763 PO BOX 50187 Austin, TX 78763	702000900000034216961	10/15/20 10/15/20	In Transit Certified Mail	10/15/20	7 7	
332H 621H 623H	ORRI	ROBIN OIL & GAS CORPORATION ORRI ROBIN OIL & GAS CORPORATION ORRI ROBIN OIL & GAS CORPORATION	PO BOX 720420 OKC, OK 73172 PO BOX 720420 OKC, OK 73172 PO BOX 720420 OKC, OK 73172	702000900000034216978	10/15/20 10/15/20 10/15/20	Delivered Certified Mail Certified Mail	10/27/20	7 7 7	YES
332H 621H 623H	ORRI	RUSK CAPITAL MANAGEMENT LLC ORRI RUSK CAPITAL MANAGEMENT LLC ORRI RUSK CAPITAL MANAGEMENT LLC	7600 W TIDWELL RD STE 800 Houston, TX 77040 7600 W TIDWELL RD STE 800 Houston, TX 77040 7600 W TIDWELL RD STE 800 Houston, TX 77040	702000900000034217005	10/15/20 10/15/20 10/15/20	Delivered Certified Mail Certified Mail	10/20/20	7 7 7	YES
623H	ORRI	SAM L SHACKELFORD	1096 MECHEM DR STE G16 Ruidoso, NM 88345-7075	702000900000034217050	10/15/20	Delivered Certified Mail	10/19/20	7	YES
332H 621H	ORRI	T.K. CAMPBELL, II ORRI T.K. CAMPBELL, II	6406 ANTARES NE Albuquerque, NM 87111 6406 ANTARES NE Albuquerque, NM 87111	702000900000034217012	10/15/20 10/15/20	Held at P.O. Certified Mail	10/15/20	7 7	
332H 621H 623H	ORRI	TEXAS CHRISTIAN UNIVERSITY DEPT OF ATHLETICS IN MEMORY OF HOY B HARRI ORRI TEXAS CHRISTIAN UNIVERSITY DEPT OF ATHLETICS IN MEMORY OF HOY B HARRI ORRI TEXAS CHRISTIAN UNIVERSITY DEPT OF ATHLETICS IN MEMORY OF HOY B HARRI	PO BOX 297041, Fort Worth, TX 76129-001 PO BOX 297041, Fort Worth, TX 76129-001 PO BOX 297041, Fort Worth, TX 76129-001	702000900000034217067	10/15/20 10/15/20 10/15/20	Delivered Certified Mail Certified Mail	10/20/20	7 7 7	YES
332H 621H	ORRI	TOM E JOHNSON ORRI TOM E JOHNSON	PO BOX 1688 Midland, TX 79702-1688 PO BOX 1688 Midland, TX 79702-1688	702000900000034217029	10/15/20 10/15/20	Delivered Certified Mail	10/20/20	7 7	YES
332H 621H 623H	ORRI	WILLIAM R. BERGMAN ORRI WILLIAM R. BERGMAN ORRI WILLIAM R. BERGMAN	PO BOX 1799 Midland, TX 79702 PO BOX 1799 Midland, TX 79702 PO BOX 1799 Midland, TX 79702	702000900000034217036	10/15/20 10/15/20 10/15/20	Delivered Certified Mail Certified Mail	10/21/20	7 7 7	YES

332H	ORRI	YOSEMITE CREEK OIL & GAS LLP	4350 S MONACO ST 5TH FL Denver, CO 80237-3400	70200090000034217074	10/15/20	Delivered	Certified Mail	Not Stated	7	YES
621H	ORRI	YOSEMITE CREEK OIL & GAS LLP	4350 S MONACO ST 5TH FL Denver, CO 80237-3400		10/15/20		Certified Mail		7	

By Owner

Consolidated Mailing Report by Well: 332H, 621H, and 623H Wells

Well	Interest	Owner Name	Address	Service
332H	State	New Mexico State Land Office	310 Old Santa Fe Trail Santa Fe, NM 87501	Certified Mail
332H	WI	Adolph P. Schuman Trust James J. Crafts Jr. TTEE	2701 16th St. San Francisco, CA 94104	Certified Mail
332H	WI	Agnes Cluete Oliver Foundation Trust Turtle Creek Trust Company LTA	3838 Oak Lawn Ave. Ste 1650 Dallas, TX 75219	Certified Mail
332H	WI	Betsy H. Keller	600 Deer Valley Rd Apt. GG San Rafael, CA 94903	Certified Mail
332H	WI	Brian Woehler Trust UW0 William B Oliver and Steve Fillenwarth Successor TTEES	9840 Westpoint Dr. Ste. 200 Indianapolis, IN 42656	Certified Mail
332H	WI	Carrollton Energy Partners I LLC	PO Box 50577 Midland TX 79710	Certified Mail
332H	WI	Dr. Coleman O'Brian Martin	8833 Ensley Ct. Leawood, KS 66206	Certified Mail
332H	WI	EG Holden Testamentary Trust	8758 Chalk Hill Rd. Healdsburg, CA 95448-9542	Certified Mail
332H	WI	Ernie Bello	1570 Alewa Dr. Honolulu, HI 96817-1205	Certified Mail
332H	WI	Estate of David Goodnow Edward B. Goodnow Executor c/o James Corrie	209 E. Raymond Ave. Alexandria, VA 22301	Certified Mail
332H	WI	FRANCES B BUNN TTEE FRANCES B BUNN REV LT DTD 5-18-82	2493 MAKIKI HEIGHTS DR Honolulu HI 96822-2542	Certified Mail
332H	WI	Isaac A. Kawasaki c/o Clayton Yamada MD	1301 Punchbowl St. #4 Honolulu, HI 96813	Certified Mail
332H	WI	J. Frederick Van Vranken Jr.	950 Regency Sq. Apt 202 Vero Beach, FL 32967	Certified Mail
332H	WI	Judith C. Devine Trust UW0 William B Oliver and Turtle Creek Trust Company	3838 Oak Lawn Ave. Ste 1650 Dallas, TX 75219	Certified Mail
332H	WI	McCombs Energy LTD a Texas Limited Partnership McCombs Energy GP LLC	5599 San Felipe Suite 1200 Houston, TX 77056	Certified Mail
332H	WI	Morris E. Schertz and Holly K. Schertz	PO Box 2588 Roswell, NM 88202-2588	Certified Mail
332H	WI	Robert A Oliver Trust UW0 William B Oliver Turtle Creek Trust CO Successor TTEE	3838 Oak Lawn Ave. Ste 1650 Dallas, TX 75219	Certified Mail
332H	WI	Sandford J. Hodge III	4323 Gilbert Ave. Villa #2 Dallas, TX 75219-2209	Certified Mail
332H	WI	Slash Exploration Limited Partnership	PO BOX 1973 Roswell, NM 882020	Certified Mail
332H	WI	Southwest Royalties Inc.	200 N Loraine Suite 330 Midland, TX 79701	Certified Mail
332H	WI	Tenison Oil Co.	209 S. Danville, Suite B-201 Abilene, Texas 79605	Certified Mail
332H	WI	Tumbler Operating Partners LLC	1701 River Run Ste. 306 Fort Worth, TX 76107	Certified Mail
332H	WI	Yates Energy Corporation	400 N Pennsylvania Ave Suite 250 Roswell, NM 88201	Certified Mail
332H	ORRI	JAMES J. CRAFTS JR, TRUSTEE OF ADOLPH P. SCHUMAN TRUST	2706 16th St. San Francisco, CA 94104	Certified Mail
332H	ORRI	BUTKIN INVESTMENT COMPANY LLC	PO BOX 2090 Duncan, OK 73534	Certified Mail
332H	ORRI	C MARK WHEELER, AND WIFE, J'LYN WHEELER	719 W KANSAS AVE Midland, TX 79701	Certified Mail
332H	ORRI	CHI ENERGY INC	212 N Main St. Ste 200 Midland, TX 79701-5231	Certified Mail
332H	ORRI	CHSOS MINERALS LLC	1111 BAGBY ST STE 2150 Houston, TX 77002	Certified Mail
332H	ORRI	CORNERSTONE FAMILY TRUST JOHN KYLE THOMA SUCC TTEE	PO BOX 558 Peyton, CO 80831	Certified Mail
332H	ORRI	CROWNROCK MINERALS LP	PO Box 51933 Midland, TX 79710	Certified Mail
332H	ORRI	DAVID H ESSEX	PO Box 50577 Midland, TX 79710	Certified Mail
332H	ORRI	DYNASTY PARTNERS LLC BILL CAGLE MANAGER	5910 S UNIVERSITY BLVD Greenwood Village, CO 80121	Certified Mail
332H	ORRI	ELOUISE H. JUSTICE	545 CANYON SPRINGS DR El Paso, TX 79912	Certified Mail
332H	ORRI	FRANCES B BUNN TTEE FRANCES B BUNN REV LT DTD 5-18-82	2493 MAKIKI HEIGHTS DR Honolulu, HI 96822-2542	Certified Mail
332H	ORRI	HAYES REVOCABLE TRUST MICHAEL D HAYES & KATHRYN A HAYES TTEES	3608 Meadowridge Lane Midland, TX 79707	Certified Mail
332H	ORRI	HIGH SKY CHILDRENS RANCH IN MEMORY OF DAVID HOY HARRISON	8616 W COUNTY ROAD 60 Midland, TX 79707-1307	Certified Mail
332H	ORRI	HOY B HARRISON ENDOWED SCHOLARSHIP TEXAS CHRISTIAN UNIVERSITY % FINANCE & ADMINISTRATION	PO BOX 297041 Fort Worth, TX 76129-001	Certified Mail
332H	ORRI	JAMI HUBER OWEN	3323 Providence Dr. Midland, TX 79707	Certified Mail
332H	ORRI	JAREED PARTNERS LTD A TEXAS LIMITED PARTNERSHIP	PO BOX 51451 Midland, TX 79710-1451	Certified Mail
332H	ORRI	KIMBELL ROYALTY HOLDINGS LLC DUNCAN MANAGEMENT LLC AGENT	PO BOX 671099 Dallas, TX 75367	Certified Mail
332H	ORRI	KIRK & SWEENEY LTD. CO	PO Box 699 Roswell, NM 88201	Certified Mail
332H	ORRI	KRINGEN OIL, LLC, TODD M KRINGEN AND KARLA R KRINGEN	8540 E MCDOWELL RD UNIT 59 Mesa, AZ 85207-1431	Certified Mail
332H	ORRI	LOCKER BROTHERS A TEXAS GENERAL PARTNERSHIP		
332H	ORRI	LOWE ROYALTY PARTNERS LP	PO BOX 4887 Houston, TX 77210-4887	Certified Mail

By Well

332H	ORRI	MCCOMBS ENERGY LTD A TEXAS LIMITED PARTNERSHIP		5599 San Felipe Suite 1200 Houston, TX 77056	Certified Mail
332H	ORRI	MIDLAND COLLEGE FOUNDATION INC FBO DAVID HOY HARRISON ENDOWED MUSIC SCHOLARSHIP		3600 N GARFIELD ST Midland, TX 79705-6397	Certified Mail
332H	ORRI	MIDLAND MEMORIAL FOUNDATION IN MEMORY OF DAVID HOY HARRISON		400 ROSALIND REDFERN GROVER PKWY Midland, TX 79701-6499	Certified Mail
332H	ORRI	MIZEL RESOURCES A TRUST		4350 S MONACO ST FL 5 Denver, CO 80237-3400	Certified Mail
332H	ORRI	NBL PERMIAN, LLCNOBLE ENERGY, INC.		1001 Noble Energy WayHouston, TX 77070	Certified Mail
332H	ORRI	NM & T RESOURCES LLC		PO BOX 10523 Midland, TX 79702-7523	Certified Mail
332H	ORRI	PAUL R BARWIS % DUTTON HARRIS & CO		PO BOX 230 Midland, TX 79702	Certified Mail
332H	ORRI	PENWELL EMPLOYEE ROYALTY POOL		310 W WALL STE 1001 Midland, TX 79701	Certified Mail
332H	ORRI	RICHARD W. SCHMIDT AND WIFE, AMANDA SCHMIDT		PO BOX 50187 Austin, TX 78763	Certified Mail
332H	ORRI	ROBIN OIL & GAS CORPORATION		PO BOX 720420 OKC, OK 73172	Certified Mail
332H	ORRI	RUSK CAPITAL MANAGEMENT LLC		7600 W TIDWELL RD STE 800 Houston, TX 77040	Certified Mail
332H	ORRI	SOUTHWEST ROYALTIES INC		200 N Loraine Suite 330 Midland, TX 79701	Certified Mail
332H	ORRI	T.K. CAMPBELL, II		6406 ANTARES NE Albuquerque, NM 87111	Certified Mail
332H	ORRI	TEXAS CHRISTIAN UNIVERSITY DEPT OF ATHLETICS IN MEMORY OF HOY B HARRISON & DAVID HOY HARRISON		PO BOX 297041, Fort Worth, TX 76129-001	Certified Mail
332H	ORRI	TOM E JOHNSON		PO BOX 1688 Midland, TX 79702-1688	Certified Mail
332H	ORRI	WILLIAM R. BERGMAN		PO BOX 1799 Midland, TX 79702	Certified Mail
332H	ORRI	YOSEMITTE CREEK OIL & GAS LLLP		4350 S MONACO ST 5TH FL Denver, CO 80237-3400	Certified Mail
621H	State	New Mexico State Land Office		310 Old Santa Fe Trail Santa Fe, NM 87501	Certified Mail
621H	WI	Betsy H. Keller		600 Deer Valley Rd Apt. GG San Rafael, CA 94903	Certified Mail
621H	WI	Carrollton Energy Partners I LLC		PO Box 50577 Midland TX 79710	Certified Mail
621H	WI	Dr. Coleman O'Brian Martin		8833 Ensley Ct. Leawood, KS 66206	Certified Mail
621H	WI	EG Holden Testamentary Trust		8758 Chalk Hill Rd. Healdsburg, CA 95448-9542	Certified Mail
621H	WI	Foundation Energy Fund V-A LP c/o Foundation Energy Mgmt LLC Mgr		5057 Keller Springs Rd. Ste 650 Addison, TX 75001	Certified Mail
621H	WI	Foundation Energy Fund V-B Holding LLC c/o Foundation Energy Mgmt LLC Mgr		5057 Keller Springs Rd. Ste 650 Addison, TX 75001	Certified Mail
621H	WI	FRANCES B BUNN TTEE FRANCES B BUNN REV LT DTD 5-18-82		2493 MAKIKI HEIGHTS DR Honolulu HI 96822-2542	Certified Mail
621H	WI	Isaac A. Kawasaki c/o Clayton Yamada MD		1301 Punchbowl St. #4 Honolulu, HI 96813	Certified Mail
621H	WI	J. Frederick Van Vranken Jr.		950 Regency Sq. Apt 202 Vero Beach, FL 32967	Certified Mail
621H	WI	McCombs Energy LTD a Texas Limited Partnership McCombs Energy GP LLC		5599 San Felipe Suite 1200 Houston, TX 77056	Certified Mail
621H	WI	Morris E. Schertz and Holly K. Schertz		PO Box 2588 Roswell, NM 88202-2588	Certified Mail
621H	WI	Slash Exploration Limited Partnership		PO BOX 1973 Roswell, NM 882020	Certified Mail
621H	WI	Southwest Royalties Inc.		200 N Loraine Suite 330 Midland, TX 79701	Certified Mail
621H	WI	Tenison Oil Co.		209 S. Danville, Suite B-201 Abilene, Texas 79605	Certified Mail
621H	WI	Tumbler Operating Partners LLC		1701 River Run Ste. 306 Fort Worth, TX 76107	Certified Mail
621H	WI	Yates Energy Corporation		400 N Pennsylvania Ave Suite 250 Roswell, NM 88201	Certified Mail
621H	ORRI	ADOLPH P SCHUMAN TRUST JAMES J CRAFTS JR TTEE		2706 16th St. San Francisco, CA 94104	Certified Mail
621H	ORRI	BUTKIN INVESTMENT COMPANY LLC		PO BOX 2090 Duncan, OK 73534	Certified Mail
621H	ORRI	C MARK WHEELER, AND WIFE, J'LYN WHEELER		719 W KANSAS AVE Midland, TX 79701	Certified Mail
621H	ORRI	CHI ENERGY INC		212 N Main St. Ste 200 Midland, TX 79701-5231	Certified Mail
621H	ORRI	CHSOS MINERALS LLC		1111 BAGBY ST STE 2150 Houston, TX 77002	Certified Mail
621H	ORRI	CORNERSTONE FAMILY TRUST JOHN KYLE THOMA SUCC TTEE		PO BOX 558 Peyton, CO 80831	Certified Mail
621H	ORRI	CROWNROCK MINERALS LP		PO Box 51933 Midland, TX 79710	Certified Mail
621H	ORRI	DAVID H ESSEX		PO Box 50577 Midland, TX 79710	Certified Mail
621H	ORRI	DYNASTY PARTNERS LLC BILL CAGLE MANAGER		5910 S UNIVERSITY BLVD Greenwood Village, CO 80121	Certified Mail
621H	ORRI	ELOUISE H. JUSTICE		545 CANYON SPRINGS DR El Paso, TX 79912	Certified Mail
621H	ORRI	FRANCES B BUNN TTEE FRANCES B BUNN REV LT DTD 5-18-82		2493 MAKIKI HEIGHTS DR Honolulu, HI 96822-2542	Certified Mail
621H	ORRI	HAYES REVOCABLE TRUST MICHAEL D HAYES & KATHRYN A HAYES TTEES		3608 Meadowridge Lane Midland, TX 79707	Certified Mail
621H	ORRI	HIGH SKY CHILDRENS RANCH IN MEMORY OF DAVID HOY HARRISON		8616 W COUNTY ROAD 60 Midland, TX 79707-1307	Certified Mail
621H	ORRI	HOY B HARRISON ENDOWED SCHOLARSHIP TEXAS CHRISTIAN UNIVERSITY % FINANCE & ADMINISTRATION		PO BOX 297041 Fort Worth, TX 76129-001	Certified Mail

621H	ORRI	JAMI HUBER OWEN			3323 Providence Dr, Midland, TX 79707	Certified Mail
621H	ORRI	JAREED PARTNERS LTD A TEXAS LIMITED PARTNERSHIP			PO BOX 51451 Midland, TX 79710-1451	Certified Mail
621H	ORRI	KIMBELL ROYALTY HOLDINGS LLC DUNCAN MANAGEMENT LLC AGENT			PO BOX 671099 Dallas, TX 75367	Certified Mail
621H	ORRI	KIRK & SWEENEY LTD. CO			PO Box 699 Roswell, NM 88201	Certified Mail
621H	ORRI	KRINGEN OIL, LLC			8540 E MCDOWELL RD UNIT 59 Mesa, AZ 85207-1431	Certified Mail
621H	ORRI	LOCKER BROTHERS A TEXAS GENERAL PARTNERSHIP				
621H	ORRI	LOWE ROYALTY PARTNERS LP			PO BOX 4887 Houston, TX 77210-4887	Certified Mail
621H	ORRI	MCCOMBS ENERGY LTD A TEXAS LIMITED PARTNERSHIP			5599 San Felipe Suite 1200 Houston, TX 77056	
621H	ORRI	MIDLAND COLLEGE FOUNDATION INC FBO DAVID HOY HARRISON ENDOWED MUSIC SCHOLARSHIP			3600 N GARFIELD ST Midland, TX 79705-6397	Certified Mail
621H	ORRI	MIDLAND MEMORIAL FOUNDATION IN MEMORY OF DAVID HOY HARRISON			400 ROSALIND REDEFERN GROVER PKWY Midland, TX 79701-6499	Certified Mail
621H	ORRI	MIZEL RESOURCES A TRUST			4350 S MONACO ST FL 5 Denver, CO 80237-3400	Certified Mail
621H	ORRI	NBL PERMIAN, LLC NOBEL ENERGY, INC.			1001 Noble Energy Way Houston, TX 77070	Certified Mail
621H	ORRI	NM & T RESOURCES LLC			PO BOX 10523 Midland, TX 79702-7523	Certified Mail
621H	ORRI	PAUL R BARWIS % DUTTON HARRIS & CO			PO BOX 230 Midland, TX 79702	Certified Mail
621H	ORRI	PENWELL EMPLOYEE ROYALTY POOL			310 W WALL STE 1001 Midland, TX 79701	Certified Mail
621H	ORRI	RICHARD W. SCHMIDT AND WIFE, AMANDA SCHMIDT			PO BOX 50187 Austin, TX 78763	Certified Mail
621H	ORRI	ROBIN OIL & GAS CORPORATION			PO BOX 720420 OKC, OK 73172	Certified Mail
621H	ORRI	RUSK CAPITAL MANAGEMENT LLC			7600 W TIDWELL RD STE 800 Houston, TX 77040	Certified Mail
621H	ORRI	SOUTHWEST ROYALTIES INC			200 N Loraine Suite 330 Midland, TX 79701	
621H	ORRI	T.K. CAMPBELL, II			6406 ANTARES NE Albuquerque, NM 87111	Certified Mail
621H	ORRI	TEXAS CHRISTIAN UNIVERSITY DEPT OF ATHLETICS IN MEMORY OF HOY B HARRISON & DAVID HOY HARRISON			PO BOX 297041, Fort Worth, TX 76129-001	Certified Mail
621H	ORRI	TOM E JOHNSON			PO BOX 1688 Midland, TX 79702-1688	Certified Mail
621H	ORRI	WILLIAM R. BERGMAN			PO BOX 1799 Midland, TX 79702	
621H	ORRI	YOSEMITE CREEK OIL & GAS LLLP			4350 S MONACO ST 5TH FL Denver, CO 80237-3400	Certified Mail
623H	State	New Mexico State Land Office			310 Old Santa Fe Trail Santa Fe, NM 87501	Certified Mail
623H	WI	Betsy H. Keller			600 Deer Valley Rd Apt. GG San Rafael, CA 94903	Certified Mail
623H	WI	Carrollton Energy Partners I LLC			PO Box 50577 Midland TX 79710	Certified Mail
623H	WI	Dr. Coleman O'Brian Martin			8833 Ensley Ct. Leawood, KS 66206	Certified Mail
623H	WI	EG Holden Testamentary Trust			8758 Chalk Hill Rd. Healdsburg, CA 95448-9542	Certified Mail
623H	WI	Foundation Energy Fund V-A LP c/o Foundation Energy Mgmt LLC Mgr			5057 Keller Springs Rd. Ste 650 Addison, TX 75001	Certified Mail
623H	WI	Foundation Energy Fund V-B Holding LLC c/o Foundation Energy Mgmt LLC Mgr			5057 Keller Springs Rd. Ste 650 Addison, TX 75001	Certified Mail
623H	WI	FRANCES B BUNN TTEE FRANCES B BUNN REV LT DTD 5-18-82			2493 MAKIKI HEIGHTS DR Honolulu HI 96822-2542	Certified Mail
623H	WI	Isaac A. Kawasaki c/o Clayton Yamada MD			1301 Punchbowl St. #4 Honolulu, HI 96813	Certified Mail
623H	WI	J. Frederick Van Vranken Jr.			950 Regency Sq. Apt 202 Vero Beach, FL 32967	Certified Mail
623H	WI	McCombs Energy LTD a Texas Limited Partnership McCombs Energy GP LLC			5599 San Felipe Suite 1200 Houston, TX 77056	Certified Mail
623H	WI	Morris E. Schertz and Holly K. Schertz			PO Box 2588 Roswell, NM 88202-2588	Certified Mail
623H	WI	Slash Exploration Limited Partnership			PO BOX 1973 Roswell, NM 882020	Certified Mail
623H	WI	Southwest Royalties Inc.			200 N Loraine Suite 330 Midland, TX 79701	Certified Mail
623H	WI	Tenison Oil Co.			209 S. Danville, Suite B-201 Abilene, Texas 79605	Certified Mail
623H	WI	Tumbler Operating Partners LLC			1701 River Run Ste. 306 Fort Worth, TX 76107	Certified Mail
623H	WI	Yates Energy Corporation			400 N Pennsylvania Ave Suite 250 Roswell, NM 88201	Certified Mail
623H	ORRI	ADOLPH P SCHUMAN TRUST JAMES J CRAFTS JR TTEE			2706 16th St. San Francisco, CA 94104	Certified Mail
623H	ORRI	AERON A. YATES			2843 Seccomb St Fort Collins, CO 80526	Certified Mail
623H	ORRI	AERON A. YATES AND JOHN FRANCES MESSA, CO-TRUSTEES OF AERON A. YATES CHILDREN'S TRUST			2843 Seccomb St Fort Collins, CO 80526	Certified Mail
623H	ORRI	AERON A. YATES AND JOHN FRANCES MESSA, CO-TRUSTEES OF LESLIE Y. MESSA CHILDREN'S TRUST			2843 Seccomb St Fort Collins, CO 80526	Certified Mail
623H	ORRI	BOGART ENERGY PARTNERS, LLC			13933 Quail Pointe Dr. OKC, OK 73134	Certified Mail
623H	ORRI	BUTKIN INVESTMENT COMPANY LLC			PO BOX 2090 Duncan, OK 73534	Certified Mail
623H	ORRI	C MARK WHEELER, AND WIFE, J'LYN WHEELER			719 W KANSAS AVE Midland, TX 79701	Certified Mail

By Well

623H	ORRI	CAROLYN B. YATES	50 Orchard Pines Pl Spring, TX 77382	Certified Mail
623H	ORRI	CAROLYN B. YATES AND BRUNO J. BULOVAS JR., CO-TRUSTEES OF STEVEN M. YATES CHILDREN'S TRUST	50 Orchard Pines Pl Spring, TX 77382	Certified Mail
623H	ORRI	CHI ENERGY INC	212 N Main St. Ste 200 Midland, TX 79701-5231	Certified Mail
623H	ORRI	CHISOL MINERALS LLC	1111 BAGBY ST STE 2150 Houston, TX 77002	Certified Mail
623H	ORRI	CIBOLA ENERGY CORPORATION	PO BOX 1668 Albuquerque, NM 87103	Certified Mail
623H	ORRI	CIBOLA LAND CORPORATION	1429 Central Ave NW, Albuquerque, NM 87104	Certified Mail
623H	ORRI	COLEMAN MARTIN	8833 ENSLEY CT Leawood, KS 66206-1652	Certified Mail
623H	ORRI	COLKELAN NV CORPORATION	PO Box 1933 Roswell, New Mexico 88202	Certified Mail
623H	ORRI	CORNERSTONE FAMILY TRUST JOHN KYLE THOMA SUCC TTEE	PO BOX 558 Peyton, CO 80831	Certified Mail
623H	ORRI	CROWNROCK MINERALS LP	PO Box 51933 Midland, TX 79710	Certified Mail
623H	ORRI	DAVID H ESSEX	PO Box 50577 Midland, TX 79710	Certified Mail
623H	ORRI	DOUG J SCHUTZ	PO BOX 973 Santa Fe, NM 87501	Certified Mail
623H	ORRI	DYNASTY PARTNERS LLC BILL CAGLE MANAGER	5910 S UNIVERSITY BLVD Greenwood Village, CO 80121	Certified Mail
623H	ORRI	EXPLORERS PETROLEUM CORPORATION	400 N PENNSYLVANIA, SUITE 550, ROSWELL, NM, 88201	Certified Mail
623H	ORRI	FRANCES B. BUNN, TRUSTEE OF FRANCES B. BUNN REVOCABLE LIVING TRUST U/T/A 05/18/82	2493 MAKIKI HEIGHTS DR Honolulu, HI 96822-2542	Certified Mail
623H	ORRI	HAYES REVOCABLE TRUST MICHAEL D HAYES & KATHRYN A HAYES TTEES	3608 Meadowridge Lane Midland, TX 79707	Certified Mail
623H	ORRI	HEYCO DEVELOPMENT CORPORATION	PO BOX 1933 Roswell, NM 88202	Certified Mail
623H	ORRI	HIGH SKY CHILDRENS RANCH IN MEMORY OF DAVID HOY HARRISON	8616 W COUNTY ROAD 60 Midland, TX 79707-1307	Certified Mail
623H	ORRI	HOY B HARRISON ENDOWED SCHOLARSHIP TEXAS CHRISTIAN UNIVERSITY % FINANCE & ADMINISTRATION	PO BOX 297041 Fort Worth, TX 76129-001	Certified Mail
623H	ORRI	JALAPENO CORPORATION	PO BOX 1608 Albuquerque, NM 87103-1608	Certified Mail
623H	ORRI	JAMI HUBER OWEN	3323 Providence Dr, Midland, TX 79707	Certified Mail
623H	ORRI	JAREED PARTNERS LTD A TEXAS LIMITED PARTNERSHIP	PO BOX 51451 Midland, TX 79710-1451	Certified Mail
623H	ORRI	KCK RESOURCES, INC.	5600 FENWAY Midland, TX 79707	Certified Mail
623H	ORRI	KIMBELL ROYALTY HOLDINGS LLC DUNCAN MANAGEMENT LLC AGENT	PO BOX 671099 Dallas, TX 75367	Certified Mail
623H	ORRI	KRINGEN OIL, LLC	8540 E MCDOWELL RD UNIT 59 Mesa, AZ 85207-1431	Certified Mail
623H	ORRI	LOCKER BROTHERS A TEXAS GENERAL PARTNERSHIP	PO BOX 4887 Houston, TX 77210-4887	Certified Mail
623H	ORRI	LOWE ROYALTY PARTNERS LP	3600 N GARFIELD ST Midland, TX 79705-6397	Certified Mail
623H	ORRI	MIDLAND COLLEGE FOUNDATION INC FBO DAVID HOY HARRISON ENDOWED MUSIC SCHOLARSHIP	400 ROSALIND REDFERN GROVER PKWY Midland, TX 79701-6499	Certified Mail
623H	ORRI	MIDLAND MEMORIAL FOUNDATION IN MEMORY OF DAVID HOY HARRISON	1001 Noble Energy Way Houston, TX 77070	Certified Mail
623H	ORRI	NBL PERMIAN, LLC NOBLE ENERGY, INC.	PO BOX 230 Midland, TX 79702	Certified Mail
623H	ORRI	PAUL R BARWIS % DUTTON HARRIS & CO	PO Box 2769, Hobbs, NM 88241	Certified Mail
623H	ORRI	PENROC OIL CORPORATION	310 W WALL STE 1001 Midland, TX 79701	Certified Mail
623H	ORRI	PENWELL EMPLOYEE ROYALTY POOL	PO BOX 2078 Abilene, TX 79604	Certified Mail
623H	ORRI	PLATFORM ENERGY III, LLC	PO BOX 720420 OKC, OK 73172	Certified Mail
623H	ORRI	ROBIN OIL & GAS CORPORATION	7600 W TIDWELL RD STE 800 Houston, TX 77040	Certified Mail
623H	ORRI	RUSK CAPITAL MANAGEMENT LLC	1096 MECHEM DR STE G16 Ruidoso, NM 88345-7075	Certified Mail
623H	ORRI	SAM L SHACKELFORD	PO BOX 1973 Roswell, NM 88202-1973	Certified Mail
623H	ORRI	SLASH EXPLORATION LP	200 N Loraine Suite 330 Midland, TX 79701	Certified Mail
623H	ORRI	SOUTHWEST ROYALTIES INC	PO BOX 297041, Fort Worth, TX 76129-001	Certified Mail
623H	ORRI	TEXAS CHRISTIAN UNIVERSITY DEPT OF ATHLETICS IN MEMORY OF HOY B HARRISON & DAVID HOY HARRISON	PO BOX 1799 Midland, TX 79702	Certified Mail
623H	ORRI	WILLIAM R. BERGMAN	400 N Pennsylvania Ave Suite 250 Roswell, NM 88201	Certified Mail
623H	ORRI	YATES ENERGY CORPORATION		

SENDER: COMPLETE THIS SECTION

- Complete items 1, 2, and 3.
- Print your name and address on the reverse so that we can return the card to you.
- Attach this card to the back of the mailpiece, or on the front if space permits.

1. Article Addressed to:

NM & T RESOURCES LLC
PO BOX 10523
Midland, TX 79702-7523



9590 9402 4008 8079 4737 54

2. Article Number (Transfer from service label)

7020 0090 0000 3421 6923

COMPLETE THIS SECTION ON DELIVERY

A. Signature x Heather Lee		<input checked="" type="checkbox"/> Agent <input type="checkbox"/> Addressee
B. Received by (Printed Name) Heather Lee	C. Date of Delivery 10/20/20	
D. Is delivery address different from item 1? If YES, enter delivery address below:		<input type="checkbox"/> Yes <input type="checkbox"/> No

3. Service Type	
<input type="checkbox"/> Adult Signature	<input type="checkbox"/> Priority Mail Express®
<input type="checkbox"/> Adult Signature Restricted Delivery	<input type="checkbox"/> Registered Mail™
<input checked="" type="checkbox"/> Certified Mail®	<input type="checkbox"/> Registered Mail Restricted Delivery
<input type="checkbox"/> Certified Mail Restricted Delivery	<input type="checkbox"/> Return Receipt for Merchandise
<input type="checkbox"/> Collect on Delivery	<input type="checkbox"/> Signature Confirmation™
<input type="checkbox"/> Collect on Delivery Restricted Delivery	<input type="checkbox"/> Signature Confirmation Restricted Delivery
<input type="checkbox"/> Mail	
<input type="checkbox"/> Mail Restricted Delivery (500)	

SENDER: COMPLETE THIS SECTION

- Complete items 1, 2, and 3.
- Print your name and address on the reverse so that we can return the card to you.
- Attach this card to the back of the mailpiece, or on the front if space permits.

1. Article Addressed to:

Dr. Coleman O'Brian Martin
8833 Ensley Ct.
Leawood, KS 66206



9590 9402 5714 9346 1171 05

2. Article Number (Transfer from service label)

7019 2970 0000 1143 7339

COMPLETE THIS SECTION ON DELIVERY

A. Signature

X

- ☐ Agent
- ☐ Addressee

B. Received by (Printed Name)

Coleman Martin

C. Date of Delivery

20 Oct 20

D. Is delivery address different from item 1? ☐ Yes
If YES, enter delivery address below: ☐ No

3. Service Type

- ☐ Adult Signature
- ☐ Adult Signature Restricted Delivery
- ☒ Certified Mail®
- ☐ Certified Mail Restricted Delivery
- ☐ Collect on Delivery
- ☐ Collect on Delivery Restricted Delivery
- ☐ Registered Mail
- ☐ Registered Mail Restricted Delivery

- ☐ Priority Mail Express®
- ☐ Registered Mail™
- ☐ Registered Mail Restricted Delivery
- ☐ Return Receipt for Merchandise
- ☐ Signature Confirmation™
- ☐ Signature Confirmation Restricted Delivery

SENDER: COMPLETE THIS SECTION

- Complete items 1, 2, and 3.
- Print your name and address on the reverse so that we can return the card to you.
- Attach this card to the back of the mailpiece, or on the front if space permits.

1. Article Addressed to:

NBL PERMIAN, LLC
NOBEL ENERGY, INC.
1001 Noble Energy Way
Houston, TX 77070



9590 9402 4008 8079 4737 85

2. Article Number (Transfer from service label)

7020 0090 0000 3421 6916

COMPLETE THIS SECTION ON DELIVERY

A. Signature

X

B. Received by (Printed Name)

C. Date of Delivery

D. Is delivery address different from item 1? ☐ Yes

If YES, enter delivery address below:

☐ No

3. Service Type

- ☒ Adult Signature
- ☐ Adult Signature Restricted Delivery
- ☐ Certified Mail®
- ☐ Certified Mail Restricted Delivery
- ☐ Collect on Delivery
- ☐ Collect on Delivery Restricted Delivery
- ☐ First-Class Mail
- ☐ First-Class Mail Restricted Delivery

- ☐ Priority Mail Express®
- ☐ Registered Mail™
- ☐ Registered Mail Restricted Delivery
- ☐ Return Receipt for Merchandise
- ☐ Signature Confirmation™
- ☐ Signature Confirmation Restricted Delivery

SENDER: COMPLETE THIS SECTION

- Complete items 1, 2, and 3.
- Print your name and address on the reverse so that we can return the card to you.
- Attach this card to the back of the mailpiece, or on the front if space permits.

1. Article Addressed to:

Foundation Energy Fund V-A LP
c/o Foundation Energy Mgmt LLC Mgr
5057 Keller Springs Rd. Ste 650
Addison, TX 75001



9590 9402 5714 9346 1171 29

2. Article Number (Transfer from service label)

7019 2970 0000 1143 7353

COMPLETE THIS SECTION ON DELIVERY

A. Signature

X *Cecelia E. Lang*

☐ Agent

☐ Addressee

B. Received by (Printed Name)

CECELIA E. LANG

C. Date of Delivery

10-20-20

D. Is delivery address different from item 1? ☐ Yes

If YES, enter delivery address below:

☐ No

3. Service Type

☐ Adult Signature

☐ Adult Signature Restricted Delivery

☒ Certified Mail®

☐ Certified Mail Restricted Delivery

☐ Collect on Delivery

☐ Collect on Delivery Restricted Delivery

☐ Insured Mail

☐ Insured Mail Restricted Delivery (\$500)

☐ Priority Mail Express®

☐ Registered Mail™

☐ Registered Mail Restricted Delivery

☐ Return Receipt for Merchandise

☐ Signature Confirmation™

☐ Signature Confirmation Restricted Delivery

SENDER: COMPLETE THIS SECTION

- Complete items 1, 2, and 3.
- Print your name and address on the reverse so that we can return the card to you.
- Attach this card to the back of the mailpiece, or on the front if space permits.

1. Article Addressed to:

Foundation Energy Fund V-B Holding LLC
c/o Foundation Energy Mgmt LLC Mgr
5057 Keller Springs Rd. Ste 650
Addison, TX 75001



9590 9402 5714 9346 1171 12

2. Article Number (Transfer from service label)

7019 2970 0000 1143 7346

COMPLETE THIS SECTION ON DELIVERY

A. Signature

X *Cecilia E. Lang*

- ☐ Agent
- ☐ Addressee

B. Received by (Printed Name)

CECELIA E. LANG

C. Date of Delivery

10-20-20

- D. Is delivery address different from item 1?** ☐ Yes
If YES, enter delivery address below: ☐ No

3. Service Type

- ☐ Adult Signature
- ☐ Adult Signature Restricted Delivery
- ☒ Certified Mail®
- ☐ Certified Mail Restricted Delivery
- ☐ Collect on Delivery
- ☐ Collect on Delivery Restricted Delivery
- ☐ Insured Mail
- ☐ Insured Mail Restricted Delivery (over \$500)

- ☐ Priority Mail Express®
- ☐ Registered Mail™
- ☐ Registered Mail Restricted Delivery
- ☐ Return Receipt for Merchandise
- ☐ Signature Confirmation™
- ☐ Signature Confirmation Restricted Delivery

SENDER: COMPLETE THIS SECTION

- Complete items 1, 2, and 3.
- Print your name and address on the reverse so that we can return the card to you.
 - Attach this card to the back of the mailpiece, or on the front if space permits.

1. Article Addressed to:

HAYES REVOCABLE TRUST MICHAEL D HAYES
& KATHRYN A HAYES TTEES
3608 Meadowridge Lane
Midland, TX 79707



9590 9402 4008 8079 4739 38

2. Article Number (Transfer from service label)

7020 0090 0000 3421 6817

COMPLETE THIS SECTION ON DELIVERY

A. Signature

X *MD Hayes*

☐ Agent

☒ Addressee

B. Received by (Printed Name)

Michael Hayes

C. Date of Delivery

D. Is delivery address different from item 1? ☐ Yes

If YES, enter delivery address below:

☒ No

3. Service Type

☐ Adult Signature

☐ Adult Signature Restricted Delivery

☒ Certified Mail®

☐ Certified Mail Restricted Delivery

☐ Collect on Delivery

☐ Collect on Delivery Restricted Delivery

☐ Insured Mail

ed Mail Restricted Delivery
(\$500)

☐ Priority Mail Express®

☐ Registered Mail™

☐ Registered Mail Restricted Delivery

☐ Return Receipt for Merchandise

☐ Signature Confirmation™

☐ Signature Confirmation Restricted Delivery

SENDER: COMPLETE THIS SECTION

- Complete items 1, 2, and 3.
- Print your name and address on the reverse so that we can return the card to you.
- Attach this card to the back of the mailpiece, or on the front if space permits.

1. Article Addressed to:

HIGH SKY CHILDRENS RANCH IN MEMORY OF
DAVID HOY HARRISON
8616 W COUNTY ROAD 60
Midland, TX 79707-1307



9590 9402 4008 8079 4739 69

2. Article Number (Transfer from service label)

7020 0090 0000 3421 6848

COMPLETE THIS SECTION ON DELIVERY

A. Signature

X

☐ Agent☒ Addressee

B. Received by (Printed Name)

C. Date of Delivery

Solisa Jessup

10/20/20

D. Is delivery address different from item 1? ☐ YesIf YES, enter delivery address below: ☐ No

3. Service Type

- ☐ Adult Signature
- ☐ Adult Signature Restricted Delivery
- ☒ Certified Mail®
- ☐ Certified Mail Restricted Delivery
- ☐ Collect on Delivery
- ☐ Collect on Delivery Restricted Delivery
- ☐ Insured Mail
- ☐ Registered Mail Restricted Delivery (over \$500)

- ☐ Priority Mail Express®
- ☐ Registered Mail™
- ☐ Registered Mail Restricted Delivery
- ☐ Return Receipt for Merchandise
- ☐ Signature Confirmation™
- ☐ Signature Confirmation Restricted Delivery

PS Form 3811, July 2015 PSN 7530-02-000-9053

Domestic Return Receipt

SENDER: COMPLETE THIS SECTION

- Complete items 1, 2, and 3.
- Print your name and address on the reverse so that we can return the card to you.
- Attach this card to the back of the mailpiece, or on the front if space permits.

1. Article Addressed to:

McCombs Energy LTD a Texas Limited
Partnership McCombs Energy GP LLC
750 E. Mulberry Ave. Ste 403
San Antonio, TX 78212



9590 9402 5714 9346 1167 64

2. Article Number (Transfer from service label)

7019 2970 0000 1143 7414

COMPLETE THIS SECTION ON DELIVERY

A. Signature

X *Sarah O'Shaughnessy*

- ☐ Agent
- ☐ Addressee

B. Received by (Printed Name)
Sarah O'Shaughnessy

C. Date of Delivery
10/21/20

D. Is delivery address different from item 1? ☐ Yes
If YES, enter delivery address below: ☐ No

3. Service Type

- ☐ Adult Signature
- ☐ Adult Signature Restricted Delivery
- ☒ Certified Mail®
- ☐ Certified Mail Restricted Delivery
- ☐ Collect on Delivery
- ☐ Collect on Delivery Restricted Delivery
- ☐ Insured Mail
- ☐ Registered Mail Restricted Delivery (500)

- ☐ Priority Mail Express®
- ☐ Registered Mail™
- ☐ Registered Mail Restricted Delivery
- ☐ Return Receipt for Merchandise
- ☐ Signature Confirmation™
- ☐ Signature Confirmation Restricted Delivery

SENDER: COMPLETE THIS SECTION

- Complete items 1, 2, and 3.
- Print your name and address on the reverse so that we can return the card to you.
- Attach this card to the back of the mailpiece, or on the front if space permits.

1. Article Addressed to:

PAUL R BARWIS
c/o DUTTON HARRIS & CO
PO BOX 230
Midland, TX 79702



9590 9402 4008 8079 4737 61

2. Article Number (Transfer from service label)

7020 0090 0000 3421 6992

COMPLETE THIS SECTION ON DELIVERY

A. Signature

☐ Agent☐ Addressee

B. Received by (Printed Name)

M. Hernandez

C. Date of Delivery

10/23/2000

D. Is delivery address different from item 1?

☐ Yes

If YES, enter delivery address below:

☐ No

3. Service Type

☐ Adult Signature☐ Adult Signature Restricted Delivery☒ Certified Mail®☐ Certified Mail Restricted Delivery☐ Collect on Delivery☐ Collect on Delivery Restricted Delivery

Mail

Mail Restricted Delivery

(500)

☐ Priority Mail Express®☐ Registered Mail™☐ Registered Mail Restricted Delivery☐ Return Receipt for Merchandise☐ Signature Confirmation™☐ Signature Confirmation Restricted Delivery

PS Form 3811, July 2015 PSN 7530-02-000-9053

Domestic Return Receipt

SENDER: COMPLETE THIS SECTION

- Complete items 1, 2, and 3.
- Print your name and address on the reverse so that we can return the card to you.
- Attach this card to the back of the mailpiece, or on the front if space permits.

1. Article Addressed to:

KCK RESOURCES, INC.
5600 FENWAY
Midland, TX 79707



9590 9402 4008 8079 4737 92

2. Article Number (Transfer from service label)

7020 0090 0000 3421 6855

COMPLETE THIS SECTION ON DELIVERY

A. Signature

X

- ☐ Agent
- ☐ Addressee

B. Received by (Printed Name)

C. Date of Delivery

D. Is delivery address different from item 1? ☐ Yes
If YES, enter delivery address below: ☐ No

3. Service Type

- | | |
|---|---|
| <input type="checkbox"/> Adult Signature | <input type="checkbox"/> Priority Mail Express® |
| <input type="checkbox"/> Adult Signature Restricted Delivery | <input type="checkbox"/> Registered Mail™ |
| <input checked="" type="checkbox"/> Certified Mail® | <input type="checkbox"/> Registered Mail Restricted Delivery |
| <input type="checkbox"/> Certified Mail Restricted Delivery | <input type="checkbox"/> Return Receipt for Merchandise |
| <input type="checkbox"/> Collect on Delivery | <input type="checkbox"/> Signature Confirmation™ |
| <input type="checkbox"/> Collect on Delivery Restricted Delivery | <input type="checkbox"/> Signature Confirmation Restricted Delivery |
| <input type="checkbox"/> Insured Mail | |
| <input type="checkbox"/> Registered Mail Restricted Delivery (over \$500) | |

SENDER: COMPLETE THIS SECTION

- Complete items 1, 2, and 3.
- Print your name and address on the reverse so that we can return the card to you.
- Attach this card to the back of the mailpiece, or on the front if space permits.

1. Article Addressed to:

SAM L SHACKELFORD
1096 MECHEM DR STE G16
Ruidoso, NM 88345-7075



9590 9402 4008 8079 4737 30

2. Article Number (Transfer from service label)

7020 0090 0000 3421 7050

COMPLETE THIS SECTION ON DELIVERY

A. Signature

X

☐ Agent

☐ Addressee

B. Received by (Printed Name)

C. Date of Delivery

10/19/2020

D. Is delivery address different from item 1?

☐ Yes

If YES, enter delivery address below:

☐ No

3. Service Type

☐ Adult Signature

☐ Adult Signature Restricted Delivery

☒ Certified Mail®

☐ Certified Mail Restricted Delivery

☐ Collect on Delivery

☐ Collect on Delivery Restricted Delivery

☐ Priority Mail Express®

☐ Registered Mail™

☐ Registered Mail Restricted Delivery

☐ Return Receipt for Merchandise

☐ Signature Confirmation™

☐ Signature Confirmation Restricted Delivery

Mail
Mail Restricted Delivery
(J0)

SENDER: COMPLETE THIS SECTION

- Complete items 1, 2, and 3.
- Print your name and address on the reverse so that we can return the card to you.
- Attach this card to the back of the mailpiece, or on the front if space permits.

1. Article Addressed to:

Southwest Royalties Inc.
200 N Loraine Suite 330
Midland, TX 79701



9590 9402 4008 8079 4736 17

2. Article Number (Transfer from service label)

7019 2970 0000 1143 7476

COMPLETE THIS SECTION ON DELIVERY**A. Signature****X**

David A. Key

☐ Agent☐ Addressee**B. Received by (Printed Name)**

COB

C. Date of Delivery

- D. Is delivery address different from item 1?** ☐ Yes
If YES, enter delivery address below: ☐ No

3. Service Type

- ☐ Adult Signature
- ☐ Adult Signature Restricted Delivery
- ☒ Certified Mail®
- ☐ Certified Mail Restricted Delivery
- ☐ Collect on Delivery
- ☐ Collect on Delivery Restricted Delivery

- ☐ Priority Mail Express®
- ☐ Registered Mail™
- ☐ Registered Mail Restricted Delivery
- ☐ Return Receipt for Merchandise
- ☐ Signature Confirmation™
- ☐ Signature Confirmation Restricted Delivery

☐ Registered Mail
☐ Registered Mail Restricted Delivery
(\$500)

PS Form 3811, July 2015 PSN 7530-02-000-9053

Domestic Return Receipt

SENDER: COMPLETE THIS SECTION

- Complete items 1, 2, and 3.
- Print your name and address on the reverse so that we can return the card to you.
- Attach this card to the back of the mailpiece, or on the front if space permits.

1. Article Addressed to:

MIDLAND COLLEGE FOUNDATION INC FBO
DAVID HOY HARRISON ENDOWED MUSIC
SCHOLARSHIP
3600 N GARFIELD ST
Midland, TX 79705-6397



9590 9402 4008 8079 4739 07

2. Article Number (Transfer from service label)

7020 0090 0000 3421 6947

COMPLETE THIS SECTION ON DELIVERY

A. Signature

X

Sean Jones

☒ Agent

☐ Addressee

B. Received by (Printed Name)

C. Date of Delivery

10-19-20

D. Is delivery address different from item 1? ☐ Yes

If YES, enter delivery address below:

☐ No

3. Service Type

- ☐ Adult Signature
- ☐ Adult Signature Restricted Delivery
- ☒ Certified Mail®
- ☐ Certified Mail Restricted Delivery
- ☐ Collect on Delivery
- ☐ Collect on Delivery Restricted Delivery
- ☐ Insured Mail
- ☐ Registered Mail Restricted Delivery (500)

- ☐ Priority Mail Express®
- ☐ Registered Mail™
- ☐ Registered Mail Restricted Delivery
- ☐ Return Receipt for Merchandise
- ☐ Signature Confirmation™
- ☐ Signature Confirmation Restricted Delivery

SENDER: COMPLETE THIS SECTION

- Complete items 1, 2, and 3.
- Print your name and address on the reverse so that we can return the card to you.
- Attach this card to the back of the mailpiece, or on the front if space permits.

1. Article Addressed to:

ELOUISE H. JUSTICE
545 CANYON SPRINGS DR
El Paso, TX 79912



9590 9402 4008 8079 4739 76

2. Article Number (Transfer from service label)

7020 0090 0000 3421 6732

COMPLETE THIS SECTION ON DELIVERY

A. Signature .

X ☐ Agent
☐ Addressee

B. Received by (Printed Name) C. Date of Delivery

D. Is delivery address different from item 1? ☐ Yes
If YES, enter delivery address below: ☐ No

3. Service Type
- | | |
|---|---|
| <input type="checkbox"/> Adult Signature | <input type="checkbox"/> Priority Mail Express® |
| <input type="checkbox"/> Adult Signature Restricted Delivery | <input type="checkbox"/> Registered Mail™ |
| <input type="checkbox"/> Certified Mail® | <input type="checkbox"/> Registered Mail Restricted Delivery |
| <input type="checkbox"/> Certified Mail Restricted Delivery | <input type="checkbox"/> Return Receipt for Merchandise |
| <input type="checkbox"/> Collect on Delivery | <input type="checkbox"/> Signature Confirmation™ |
| <input type="checkbox"/> Collect on Delivery Restricted Delivery | <input type="checkbox"/> Signature Confirmation Restricted Delivery |
| <input type="checkbox"/> Registered Mail Restricted Delivery (over \$500) | |

SENDER: COMPLETE THIS SECTION

- Complete items 1, 2, and 3.
- Print your name and address on the reverse so that we can return the card to you.
- Attach this card to the back of the mailpiece, or on the front if space permits.

1. Article Addressed to:

EXPLORERS PETROLEUM CORPORATION
400 N PENNSYLVANIA, SUITE 550
ROSWELL, NM, 88201



9590 9402 4008 8079 4739 45

2. Article Number (Transfer from service label)

7020 0090 0000 3421 6756

COMPLETE THIS SECTION ON DELIVERY

A. Signature

X

PA C-5

☐ Agent☐ Addressee

B. Received by (Printed Name)

COVID-19

C. Date of Delivery

D. Is delivery address different from item 1? ☐ Yes
If YES, enter delivery address below: ☐ No

3. Service Type

- ☐ Adult Signature
- ☐ Adult Signature Restricted Delivery
- ☒ Certified Mail®
- ☐ Certified Mail Restricted Delivery
- ☐ Collect on Delivery
- ☐ Collect on Delivery Restricted Delivery
- ☐ Insured Mail
- ☐ Insured Mail Restricted Delivery (over \$500)

- ☐ Priority Mail Express®
- ☐ Registered Mail™
- ☐ Registered Mail Restricted Delivery
- ☐ Return Receipt for Merchandise
- ☐ Signature Confirmation™
- ☐ Signature Confirmation Restricted Delivery

PS Form 3811, July 2015 PSN 7530-02-000-9053

Domestic Return Receipt

SENDER: COMPLETE THIS SECTION

- Complete items 1, 2, and 3.
- Print your name and address on the reverse so that we can return the card to you.
- Attach this card to the back of the mailpiece, or on the front if space permits.

1. Article Addressed to:

TOM E JOHNSON
PO BOX 1688
Midland, TX 79702-1688



9590 9402 4008 8079 4736 62

2. Article Number (Transfer from service label)

7020 0090 0000 3421 7029

COMPLETE THIS SECTION ON DELIVERY

A. Signature

X *Tom E Johnson*

- ☐ Agent
☐ Addressee

B. Received by (Printed Name)

TOM E. JOHNSON

C. Date of Delivery

10-20-20

D. Is delivery address different from item 1? ☐ Yes
If YES, enter delivery address below: ☐ No

3. Service Type

- ☐ Adult Signature
☐ Adult Signature Restricted Delivery
☒ Certified Mail®
☐ Certified Mail Restricted Delivery
☐ Collect on Delivery
☐ Collect on Delivery Restricted Delivery

- ☐ Priority Mail Express®
☐ Registered Mail™
☐ Registered Mail Restricted Delivery
☐ Return Receipt for Merchandise
☐ Signature Confirmation™
☐ Signature Confirmation Restricted Delivery

Mail
Mail Restricted Delivery
(over \$500)

SENDER: COMPLETE THIS SECTION

- Complete items 1, 2, and 3.
- Print your name and address on the reverse so that we can return the card to you.
- Attach this card to the back of the mailpiece, or on the front if space permits.

1. Article Addressed to:

Slash Exploration Limited Partnership
PO BOX 1973
Roswell, NM 882020



9590 9402 5714 9346 1167 57

2. Article Number (Transfer from service label)

7019 2970 0000 1143 7438

COMPLETE THIS SECTION ON DELIVERY

A. Signature

X *V. Alvarado*

- ☐ Agent
- ☐ Addressee

B. Received by (Printed Name)

V. Alvarado

C. Date of Delivery

D. Is delivery address different from item 1? ☐ Yes

If YES, enter delivery address below:

☐ No

3. Service Type

- ☐ Adult Signature
- ☐ Adult Signature Restricted Delivery
- ☒ Certified Mail®
- ☐ Certified Mail Restricted Delivery
- ☐ Collect on Delivery
- ☐ Collect on Delivery Restricted Delivery
- ☐ Registered Mail
- ☐ Registered Mail Restricted Delivery (\$500)

- ☐ Priority Mail Express®
- ☐ Registered Mail™
- ☐ Registered Mail Restricted Delivery
- ☐ Return Receipt for Merchandise
- ☐ Signature Confirmation™
- ☐ Signature Confirmation Restricted Delivery

SENDER: COMPLETE THIS SECTION

- Complete items 1, 2, and 3.
- Print your name and address on the reverse so that we can return the card to you.
- Attach this card to the back of the mailpiece, or on the front if space permits.

1. Article Addressed to:

CROWNROCK MINERALS LP
PO Box 51933
Midland, TX 79710



9590 9402 4008 8079 4740 41

2. Article Number (Transfer from service label)

7020 0090 0000 3421 6749

COMPLETE THIS SECTION ON DELIVERY

A. Signature ☐ Agent
X *asnelley* ☐ Addressee

B. Received by (Printed Name) C. Date of Delivery
Allison Shelly *10/20/20*

D. Is delivery address different from item 1? ☐ Yes
If YES, enter delivery address below: ☐ No

3. Service Type

<input type="checkbox"/> Adult Signature	<input type="checkbox"/> Priority Mail Express®
<input type="checkbox"/> Adult Signature Restricted Delivery	<input type="checkbox"/> Registered Mail™
<input type="checkbox"/> Certified Mail®	<input type="checkbox"/> Registered Mail Restricted Delivery
<input type="checkbox"/> Certified Mail Restricted Delivery	<input type="checkbox"/> Return Receipt for Merchandise
<input type="checkbox"/> Collect on Delivery	<input type="checkbox"/> Signature Confirmation™
<input type="checkbox"/> Collect on Delivery Restricted Delivery	<input type="checkbox"/> Signature Confirmation Restricted Delivery
<input type="checkbox"/> Registered Mail Restricted Delivery (over \$500)	

SENDER: COMPLETE THIS SECTION

- Complete items 1, 2, and 3.
- Print your name and address on the reverse so that we can return the card to you.
- Attach this card to the back of the mailpiece, or on the front if space permits.

Carrollton Energy Partners I LLC
PO Box 50577
Midland TX 79710



9590 9402 5714 9346 1171 43

2. Article Number (Transfer from service label)

7019 2970 0000 1143 7285

COMPLETE THIS SECTION ON DELIVERY

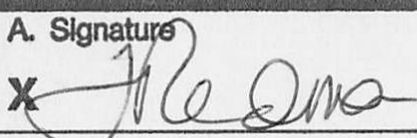
A. Signature 		<input type="checkbox"/> Agent <input type="checkbox"/> Addressee
B. Received by (Printed Name) TREDMA	C. Date of Delivery 10-20-20	
D. Is delivery address different from item 1? <input type="checkbox"/> Yes If YES, enter delivery address below: <input type="checkbox"/> No		

3. Service Type <input type="checkbox"/> Adult Signature <input type="checkbox"/> Adult Signature Restricted Delivery <input checked="" type="checkbox"/> Certified Mail® <input type="checkbox"/> Certified Mail Restricted Delivery <input type="checkbox"/> Collect on Delivery <input type="checkbox"/> Collect on Delivery Restricted Delivery <input type="checkbox"/> Insured Mail <input type="checkbox"/> Insured Mail Restricted Delivery (over \$500)	<input type="checkbox"/> Priority Mail Express® <input type="checkbox"/> Registered Mail™ <input type="checkbox"/> Registered Mail Restricted Delivery <input type="checkbox"/> Return Receipt for Merchandise <input type="checkbox"/> Signature Confirmation™ <input type="checkbox"/> Signature Confirmation Restricted Delivery
---	--

SENDER: COMPLETE THIS SECTION

- Complete items 1, 2, and 3.
- Print your name and address on the reverse so that we can return the card to you.
- Attach this card to the back of the mailpiece, or on the front if space permits.

1. Article Addressed to:

DAVID H ESSEX
PO Box 50577
Midland, TX 79710



9590 9402 4008 8079 4740 58

2. Article Number (Transfer from service label)

7020 0090 0000 3421 6763

COMPLETE THIS SECTION ON DELIVERY

A. Signature

X *[Signature]*

☐ Agent

☐ Addressee

B. Received by (Printed Name)

[Signature]

C. Date of Delivery

10-10-20

D. Is delivery address different from item 1? ☐ Yes
If YES, enter delivery address below: ☐ No

3. Service Type

- ☐ Adult Signature
- ☐ Adult Signature Restricted Delivery
- ☒ Certified Mail®
- ☐ Certified Mail Restricted Delivery
- ☐ Collect on Delivery
- ☐ Collect on Delivery Restricted Delivery

- ☐ Priority Mail Express®
- ☐ Registered Mail™
- ☐ Registered Mail Restricted Delivery
- ☐ Return Receipt for Merchandise
- ☐ Signature Confirmation™
- ☐ Signature Confirmation Restricted Delivery

Registered Mail
Registered Mail Restricted Delivery
(\$500)

SENDER: COMPLETE THIS SECTION

- Complete items 1, 2, and 3.
- Print your name and address on the reverse so that we can return the card to you.
- Attach this card to the back of the mailpiece, or on the front if space permits.

1. Article Addressed to:

AERON A. YATES
2843 Seccomb St
Fort Collins, CO 80526



9590 9402 4008 8079 4740 96

2. Article Number (Transfer from service label)

7020 0090 0000 3421 6602

COMPLETE THIS SECTION ON DELIVERY

A. Signature		<input type="checkbox"/> Agent
X <i>[Signature]</i>		<input type="checkbox"/> Addressee
B. Received by (Printed Name)	C. Date of Delivery	
<i>[Signature]</i>	10-20	
D. Is delivery address different from item 1? <input type="checkbox"/> Yes		
If YES, enter delivery address below: <input type="checkbox"/> No		

3. Service Type	<input type="checkbox"/> Priority Mail Express®
<input type="checkbox"/> Adult Signature	<input type="checkbox"/> Registered Mail™
<input type="checkbox"/> Adult Signature Restricted Delivery	<input type="checkbox"/> Registered Mail Restricted Delivery
<input checked="" type="checkbox"/> Certified Mail®	<input type="checkbox"/> Return Receipt for Merchandise
<input type="checkbox"/> Certified Mail Restricted Delivery	<input type="checkbox"/> Signature Confirmation™
<input type="checkbox"/> Collect on Delivery	<input type="checkbox"/> Signature Confirmation Restricted Delivery
<input type="checkbox"/> Collect on Delivery Restricted Delivery	
<input type="checkbox"/> Insured Mail	
<input type="checkbox"/> Mail Restricted Delivery (500)	

SENDER: COMPLETE THIS SECTION

- Complete items 1, 2, and 3.
- Print your name and address on the reverse so that we can return the card to you.
- Attach this card to the back of the mailpiece, or on the front if space permits.

1. Article Addressed to:

Robert A Oliver Trust UWO William B Oliver
Turtle Creek Trust CO Successor TTEE
3838 Oak Lawn Ave. Ste 1650
Dallas, TX 75219



9590 9402 4008 8079 4736 24

2. Article Number (Transfer from service label)

7019 2970 0000 1143 7452

PS Form 3811, July 2015 PSN 7530-02-000-9053

COMPLETE THIS SECTION ON DELIVERY**A. Signature**

X *COVID-19*

☒ Agent
☐ Addressee

B. Received by (Printed Name)

R1 1936

C. Date of Delivery

10/20/20

D. Is delivery address different from item 1? ☐ Yes
If YES, enter delivery address below: ☒ No

3. Service Type

- ☐ Adult Signature
- ☐ Adult Signature Restricted Delivery
- ☒ Certified Mail®
- ☐ Certified Mail Restricted Delivery
- ☐ Collect on Delivery
- ☐ Collect on Delivery Restricted Delivery
- ☐ Insured Mail
- ☐ Registered Mail Restricted Delivery (\$500)

- ☐ Priority Mail Express®
- ☐ Registered Mail™
- ☐ Registered Mail Restricted Delivery
- ☐ Return Receipt for Merchandise
- ☐ Signature Confirmation™
- ☐ Signature Confirmation Restricted Delivery

Domestic Return Receipt

- Complete items 1, 2, and 3.
- Print your name and address on the reverse so that we can return the card to you.
- Attach this card to the back of the mailpiece, or on the front if space permits.

1. Article Addressed to:

HEYCO DEVELOPMENT CORPORATION
PO BOX 1933
Roswell, NM 88202



9590 9402 4008 8079 4739 83

2. Article Number (Transfer from service label)

7020 0090 0000 3421 6824

A. Signature
X *Ann Corvee* ☒ Agent ☐ Addressee

B. Received by (Printed Name)
Ann Corvee

C. Date of Delivery
10/21/20

D. Is delivery address different from item 1? ☐ Yes
If YES, enter delivery address below: ☒ No

☐ Service Type
☒ Adult Signature
☐ Adult Signature Restricted Delivery
☐ Certified Mail®
☐ Certified Mail Restricted Delivery
☐ Collect on Delivery
☐ Collect on Delivery Restricted Delivery
☐ Insured Mail
☐ Insured Mail Restricted Delivery (500)

☐ Priority Mail Express®
☐ Registered Mail™
☐ Registered Mail Restricted Delivery
☐ Return Receipt for Merchandise
☐ Signature Confirmation™
☐ Signature Confirmation Restricted Delivery

Domestic Return Receipt

SENDER: COMPLETE THIS SECTION

- Complete items 1, 2, and 3.
- Print your name and address on the reverse so that we can return the card to you.
- Attach this card to the back of the mailpiece, or on the front if space permits.

1. Article Addressed to:

Judith C. Devine Trust UWO William B Oliver
and Turtle Creek Trust Company
3838 Oak Lawn Ave. Ste 1650
Dallas, TX 75219



9590 9402 5714 9346 1167 71

2. Article Number (Transfer from service label)

7019 2970 0000 1143 7421

COMPLETE THIS SECTION ON DELIVERY

A. Signature

X CDD-19

☒ Agent
☐ Addressee

B. Received by (Printed Name)

RT 1936

C. Date of Delivery

10/20/20

D. Is delivery address different from item 1? ☐ Yes
If YES, enter delivery address below: ☒ No

3. Service Type

- ☐ Adult Signature
- ☐ Adult Signature Restricted Delivery
- ☒ Certified Mail®
- ☐ Certified Mail Restricted Delivery
- ☐ Collect on Delivery
- ☐ Collect on Delivery Restricted Delivery

- ☐ Priority Mail Express®
- ☐ Registered Mail™
- ☐ Registered Mail Restricted Delivery
- ☐ Return Receipt for Merchandise
- ☐ Signature Confirmation™
- ☐ Signature Confirmation Restricted Delivery

I Mail
I Mail Restricted Delivery
(500)

SENDER: COMPLETE THIS SECTION

- Complete items 1, 2, and 3.
- Print your name and address on the reverse so that we can return the card to you.
- Attach this card to the back of the mailpiece, or on the front if space permits.

1. Article Addressed to:

New Mexico State Land Office
310 Old Santa Fe Trail
Santa Fe, NM 87501



9590 9402 4008 8079 4750 00

2. Article Number (Transfer from service label)

7019 2970 0000 1143 7254

PS Form 3811, July 2015 PSN 7530-02-000-9053

COMPLETE THIS SECTION ON DELIVERY

A. Signature

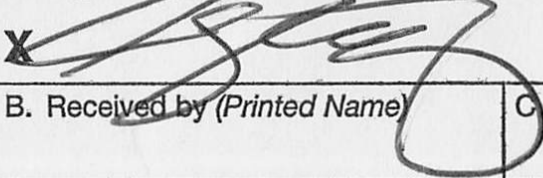

- ☐ Agent
- ☐ Addressee

B. Received by (Printed Name)

C. Date of Delivery

D. Is delivery address different from item 1? ☐ Yes
If YES, enter delivery address below: ☐ No

3. Service Type

- | | |
|---|---|
| <input type="checkbox"/> Adult Signature | <input type="checkbox"/> Priority Mail Express® |
| <input type="checkbox"/> Adult Signature Restricted Delivery | <input type="checkbox"/> Registered Mail™ |
| <input checked="" type="checkbox"/> Certified Mail® | <input type="checkbox"/> Registered Mail Restricted Delivery |
| <input type="checkbox"/> Certified Mail Restricted Delivery | <input type="checkbox"/> Return Receipt for Merchandise |
| <input type="checkbox"/> Collect on Delivery | <input type="checkbox"/> Signature Confirmation™ |
| <input type="checkbox"/> Collect on Delivery Restricted Delivery | <input type="checkbox"/> Signature Confirmation Restricted Delivery |
| <input type="checkbox"/> Insured Mail | |
| <input type="checkbox"/> Registered Mail Restricted Delivery (over \$500) | |

Domestic Return Receipt

SENDER: COMPLETE THIS SECTION

- Complete items 1, 2, and 3.
- Print your name and address on the reverse so that we can return the card to you.
- Attach this card to the back of the mailpiece, or on the front if space permits.

1. Article Addressed to:

J. Frederick Van Vranken Jr.
950 Regency Sq. Apt 202
Vero Beach, FL 32967



9590 9402 5714 9346 1171 74

2. Article Number (Transfer from service label)

7019 2970 0000 1143 7391

COMPLETE THIS SECTION ON DELIVERY

A. Signature

X

[Handwritten Signature]

☐ Agent

☐ Addressee

B. Received by (Printed Name)

Samantha Bil

C. Date of Delivery

D. Is delivery address different from item 1? ☐ Yes

If YES, enter delivery address below: ☐ No

3. Service Type

- ☐ Adult Signature
- ☐ Adult Signature Restricted Delivery
- ☒ Certified Mail®
- ☐ Certified Mail Restricted Delivery
- ☐ Collect on Delivery
- ☐ Collect on Delivery Restricted Delivery
- ☐ Registered Mail
- ☐ Registered Mail Restricted Delivery (\$500)

- ☐ Registered Mail™
- ☐ Registered Mail Restricted Delivery
- ☐ Return Receipt for Merchandise
- ☐ Signature Confirmation™
- ☐ Signature Confirmation Restricted Delivery

PS Form 3811, July 2015 PSN 7530-02-000-9053

Domestic Return Receipt

SENDER: COMPLETE THIS SECTION

- Complete items 1, 2, and 3.
- Print your name and address on the reverse so that we can return the card to you.
- Attach this card to the back of the mailpiece, or on the front if space permits.

1. Article Addressed to:

HOY B HARRISON ENDOWED SCHOLARSHIP
TCU c/o FINANCE & ADMINISTRATION
PO BOX 297041
Fort Worth, TX 76129-001



9590 9402 4008 8079 4739 14

2. Article Number (Transfer from service label)

7020 0090 0000 3421 6787

COMPLETE THIS SECTION ON DELIVERY

A. Signature ☒ Agent
X Terry Haney ☐ Addressee

B. Received by (Printed Name) Terry Haney

C. Date of Delivery 10/20/20

D. Is delivery address different from item 1? ☐ Yes
If YES, enter delivery address below: ☐ No

3. Service Type

<input type="checkbox"/> Adult Signature	<input type="checkbox"/> Priority Mail Express®
<input type="checkbox"/> Adult Signature Restricted Delivery	<input type="checkbox"/> Registered Mail™
<input checked="" type="checkbox"/> Certified Mail®	<input type="checkbox"/> Registered Mail Restricted Delivery
<input type="checkbox"/> Certified Mail Restricted Delivery	<input type="checkbox"/> Return Receipt for Merchandise
<input type="checkbox"/> Collect on Delivery	<input type="checkbox"/> Signature Confirmation™
<input type="checkbox"/> Collect on Delivery Restricted Delivery	<input type="checkbox"/> Signature Confirmation Restricted Delivery
<input type="checkbox"/> Insured Mail	
<input type="checkbox"/> Mail Restricted Delivery (500)	

SENDER: COMPLETE THIS SECTION

- Complete items 1, 2, and 3.
- Print your name and address on the reverse so that we can return the card to you.
- Attach this card to the back of the mailpiece, or on the front if space permits.

1. Article Addressed to:

Tumbler Operating Partners LLC
1701 River Run Ste. 306
Fort Worth, TX 76107



9590 9402 4008 8079 4736 93

2. Article Number (Transfer from service label)

7019 2970 0000 1143 7490

COMPLETE THIS SECTION ON DELIVERY

A. Signature

Jessica Blerins☐ Agent☐ Addressee

B. Received by (Printed Name)

JESSICA BLERINS

C. Date of Delivery

10/20/20

D. Is delivery address different from item 1? ☐ YesIf YES, enter delivery address below: ☐ No

3. Service Type

☐ Adult Signature☐ Adult Signature Restricted Delivery☒ Certified Mail®☐ Certified Mail Restricted Delivery☐ Collect on Delivery☐ Collect on Delivery Restricted Delivery☐ Insured Mail☐ Insured Mail Restricted Delivery

(over \$500)

☐ Priority Mail Express®☐ Registered Mail™☐ Registered Mail Restricted Delivery☐ Return Receipt for Merchandise☐ Signature Confirmation™☐ Signature Confirmation Restricted Delivery

PS Form 3811, July 2015 PSN 7530-02-000-9053

Domestic Return Receipt

SENDER: COMPLETE THIS SECTION

- Complete items 1, 2, and 3.
- Print your name and address on the reverse so that we can return the card to you.
- Attach this card to the back of the mailpiece, or on the front if space permits.

1. Article Addressed to:

CHI ENERGY INC
212 N Main St. Ste 200
Midland, TX 79701-5231



9590 9402 4008 8079 4740 65

2. Article Number (Transfer from service label)

7020 0090 0000 3421 6688

COMPLETE THIS SECTION ON DELIVERY

A. Signature

X Claudia Reyes

☐ Agent

☐ Addressee

B. Received by (Printed Name)

COV 19

C. Date of Delivery

D. Is delivery address different from item 1? ☐ Yes

If YES, enter delivery address below: ☐ No

3. Service Type

- ☐ Adult Signature
- ☐ Adult Signature Restricted Delivery
- ☒ Certified Mail®
- ☐ Certified Mail Restricted Delivery
- ☐ Collect on Delivery
- ☐ Collect on Delivery Restricted Delivery

☐ Priority Mail Express®

☐ Registered Mail™

☐ Registered Mail Restricted Delivery

☐ Return Receipt for Merchandise

☐ Signature Confirmation™

☐ Signature Confirmation Restricted Delivery

ad Mail

ad Mail Restricted Delivery (\$500)

SENDER: COMPLETE THIS SECTION

- Complete items 1, 2, and 3.
- Print your name and address on the reverse so that we can return the card to you.
- Attach this card to the back of the mailpiece, or on the front if space permits.

1. Article Addressed to:

JALAPENO CORPORATION
PO BOX 1608
Albuquerque, NM 87103-1608



9590 9402 4008 8079 4739 21

2. Article Number (Transfer from service label)

7020 0090 0000 3421 6794

COMPLETE THIS SECTION ON DELIVERY

A. Signature

X

B. Received by (Printed Name)

Julie A Pascal

☐ Agent☐ Addressee

C. Date of Delivery

19 Oct 20

D. Is delivery address different from item 1?

☐ Yes

If YES, enter delivery address below:

☐ No

3. Service Type

- ☐ Adult Signature
- ☐ Adult Signature Restricted Delivery
- ☒ Certified Mail®
- ☐ Certified Mail Restricted Delivery
- ☐ Collect on Delivery
- ☐ Collect on Delivery Restricted Delivery
- ☐ Insured Mail
- ☐ Insured Mail Restricted Delivery (over \$500)

- ☐ Priority Mail Express®
- ☐ Registered Mail™
- ☐ Registered Mail Restricted Delivery
- ☐ Return Receipt for Merchandise
- ☐ Signature Confirmation™
- ☐ Signature Confirmation Restricted Delivery

PS Form 3811, July 2015 PSN 7530-02-000-9053

Domestic Return Receipt

SENDER: COMPLETE THIS SECTION

- Complete items 1, 2, and 3.
- Print your name and address on the reverse so that we can return the card to you.
- Attach this card to the back of the mailpiece, or on the front if space permits.

1. Article Addressed to:

CIBOLA LAND CORPORATION
1429 Central Ave NW
Albuquerque, NM 87104



9590 9402 4008 8079 4740 89

2. Article Number (Transfer from service label)

7020 0090 0000 3421 7098

COMPLETE THIS SECTION ON DELIVERY

A. Signature

X

- ☐ Agent
☐ Addressee

B. Received by (Printed Name)

Sonia Pino

C. Date of Delivery

10-19-20

D. Is delivery address different from item 1? ☐ Yes
If YES, enter delivery address below: ☐ No

3. Service Type

- ☐ Adult Signature
☐ Adult Signature Restricted Delivery
☒ Certified Mail®
☐ Certified Mail Restricted Delivery
☐ Collect on Delivery
☐ Collect on Delivery Restricted Delivery
☐ Registered Mail
☐ Registered Mail Restricted Delivery (over \$500)

- ☐ Priority Mail Express®
☐ Registered Mail™
☐ Registered Mail Restricted Delivery
☐ Return Receipt for Merchandise
☐ Signature Confirmation™
☐ Signature Confirmation Restricted Delivery

SENDER: COMPLETE THIS SECTION

- Complete items 1, 2, and 3.
- Print your name and address on the reverse so that we can return the card to you.
- Attach this card to the back of the mailpiece, or on the front if space permits.

1. Article Addressed to:

CIBOLA ENERGY CORPORATION
PO BOX 1668
Albuquerque, NM 87103



9590 9402 4008 8079 4741 19

2. Article Number (Transfer from service label)

7020 0090 0000 3421 6664

PS Form 3811, July 2015 PSN 7530-02-000-9053

COMPLETE THIS SECTION ON DELIVERY

A. Signature

X *Julio A Pascal*

- ☐ Agent
- ☐ Addressee

B. Received by (Printed Name)

Julio A Pascal

C. Date of Delivery

19 OCT 20

D. Is delivery address different from item 1? ☐ Yes
If YES, enter delivery address below: ☐ No

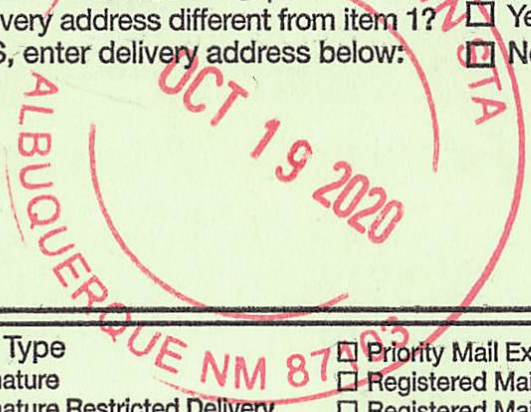

3. Service Type

- ☐ Adult Signature
- ☐ Adult Signature Restricted Delivery
- ☒ Certified Mail®
- ☐ Certified Mail Restricted Delivery
- ☐ Collect on Delivery
- ☐ Collect on Delivery Restricted Delivery
- ☐ First-Class Mail
- ☐ First-Class Mail Restricted Delivery (500)
- ☐ Priority Mail Express®
- ☐ Registered Mail™
- ☐ Registered Mail Restricted Delivery
- ☐ Return Receipt for Merchandise
- ☐ Signature Confirmation™
- ☐ Signature Confirmation Restricted Delivery

Domestic Return Receipt

SENDER: COMPLETE THIS SECTION

- Complete items 1, 2, and 3.
 - Print your name and address on the reverse so that we can return the card to you.
- the back of the mailpiece, if the law permits.

1. Article Number

RUSK CAPITAL MANAGEMENT LLC
7600 W TIDWELL RD STE
800 Houston, TX 77040



9590 9402 4008 8079 4737 09

2. Article Number (Transfer from service label)

7020 0090 0000 3421 7005

PS Form 3811, July 2015 PSN 7530-02-000-9053

COMPLETE THIS SECTION ON DELIVERY

A. Signature

X

Richard Kalm

- ☐ Agent
- ☐ Addressee

B. Received by (Printed Name)

Richard Kalm

C. Date of Delivery

10/20/20

D. Is delivery address different from item 1?

☐ Yes

If YES, enter delivery address below:

☐ No

3. Service Type

- ☒ Adult Signature
- ☐ Adult Signature Restricted Delivery
- ☐ Certified Mail®
- ☐ Certified Mail Restricted Delivery
- ☐ Collect on Delivery
- ☐ Collect on Delivery Restricted Delivery
- ☐ Insured Mail
- ☐ Insured Mail Restricted Delivery

- ☐ Priority Mail Express®
- ☐ Registered Mail™
- ☐ Registered Mail Restricted Delivery
- ☒ Return Receipt for Merchandise
- ☐ Signature Confirmation™
- ☐ Signature Confirmation Restricted Delivery

Domestic Return F

SENDER: COMPLETE THIS SECTION

- Complete items 1, 2, and 3.
- Print your name and address on the reverse so that we can return the card to you.
- Attach this card to the back of the mailpiece, or on the front if space permits.

1. Article Addressed to:

CAROLYN B. YATES
50 Orchard Pines Pl
Spring, TX 77382



9590 9402 4008 8079 4740 34

2. Article Number (Transfer from service label)

7020 0090 0000 3421 6633

COMPLETE THIS SECTION ON DELIVERY

A. Signature

Carolyn Yates

☒ Agent

☐ Addressee

B. Received by (Printed Name)

Mail Lady

C. Date of Delivery

10/20/2020

D. Is delivery address different from item 1?

☐ Yes

If YES, enter delivery address below:

☐ No

3. Service Type

- ☐ Adult Signature
- ☐ Adult Signature Restricted Delivery
- ☒ Certified Mail®
- ☐ Certified Mail Restricted Delivery
- ☐ Collect on Delivery
- ☐ Collect on Delivery Restricted Delivery
- ☐ Insured Mail
- ☐ Mail Restricted Delivery (00)

- ☐ Priority Mail Express®
- ☐ Registered Mail™
- ☐ Registered Mail Restricted Delivery
- ☐ Return Receipt for Merchandise
- ☐ Signature Confirmation™
- ☐ Signature Confirmation Restricted Delivery

SENDER: COMPLETE THIS SECTION

- Complete items 1, 2, and 3.
- Print your name and address on the reverse so that we can return the card to you.
- Attach this card to the back of the mailpiece, or on the front if space permits.

1. Article Addressed to:

EG Holden Trust
C/o Betsy H Keller
600 Deer Valley Rd Apt 6G
San Rafael, CA 94903



9590 9402 4008 8079 4741 40

2. Article Number (Transfer from service label)

7020 0090 0000 3421 7104

COMPLETE THIS SECTION ON DELIVERY

A. Signature

X TB 363 C19

☐ Agent☐ Addressee

B. Received by (Printed Name)

SMITH RANZ

C. Date of Delivery

10-20-20

D. Is delivery address different from item 1? ☐ YesIf YES, enter delivery address below: ☐ No

3. Service Type

- ☐ Adult Signature
- ☐ Adult Signature Restricted Delivery
- ☒ Certified Mail®
- ☐ Certified Mail Restricted Delivery
- ☐ Collect on Delivery
- ☐ Collect on Delivery Restricted Delivery

- ☐ Priority Mail Express®
- ☐ Registered Mail™
- ☐ Registered Mail Restricted Delivery
- ☐ Return Receipt for Merchandise
- ☐ Signature Confirmation™
- ☐ Signature Confirmation Restricted Delivery

d Mail
d Mail Restricted Delivery
(500)

SENDER: COMPLETE THIS SECTION

- Complete items 1, 2, and 3.
- Print your name and address on the reverse so that we can return the card to you.
- Attach this card to the back of the mailpiece, or on the front if space permits.

1. Article Addressed to:

WILLIAM R. BERGMAN
PO BOX 1799
Midland, TX 79702



9590 9402 4008 8079 4736 55

2. Article Number (Transfer from service label)

7020 0090 0000 3421 7036

COMPLETE THIS SECTION ON DELIVERY

A. Signature

X *Ken Collett*

- ☐ Agent
☐ Addressee

B. Received by (Printed Name)

Ken Collett

C. Date of Delivery

10/21/20

D. Is delivery address different from item 1? ☐ Yes
If YES, enter delivery address below: ☐ No

3. Service Type

- ☐ Adult Signature
☐ Adult Signature Restricted Delivery
☒ Certified Mail®
☐ Certified Mail Restricted Delivery
☐ Collect on Delivery
☐ Collect on Delivery Restricted Delivery

- ☐ Priority Mail Express®
☐ Registered Mail™
☐ Registered Mail Restricted Delivery
☐ Return Receipt for Merchandise
☐ Signature Confirmation™
☐ Signature Confirmation Restricted Delivery

red Mail
red Mail Restricted Delivery
r \$500)

SENDER: COMPLETE THIS SECTION

- Complete items 1, 2, and 3.
- Print your name and address on the reverse so that we can return the card to you.
- Attach this card to the back of the mailpiece, or on the front if space permits.

1. Article Addressed to:

DOUG J SCHUTZ
PO BOX 973
Santa Fe, NM 87501



9590 9402 4008 8079 4739 52

2. Article Number (Transfer from service label)

7020 0090 0000 3421 6770

COMPLETE THIS SECTION ON DELIVERY

A. Signature

X

- ☐ Agent
- ☐ Addressee

B. Received by (Printed Name)

Doug J. Schutz

C. Date of Delivery

D. Is delivery address different from item 1? ☐ Yes

If YES, enter delivery address below:

☐ No



3. Service Type

- ☐ Adult Signature
- ☐ Adult Signature Restricted Delivery
- ☒ Certified Mail®
- ☐ Certified Mail Restricted Delivery
- ☐ Collect on Delivery
- ☐ Collect on Delivery Restricted Delivery
- ☐ Registered Mail Express®
- ☐ Registered Mail™
- ☐ Registered Mail Restricted Delivery
- ☐ Return Receipt for Merchandise
- ☐ Signature Confirmation™
- ☐ Signature Confirmation Restricted Delivery

SENDER: COMPLETE THIS SECTION

- Complete items 1, 2, and 3.
- Print your name and address on the reverse so that the carrier can return the item to you.

1. Article Number

PENROC OIL CORPORATION
PO Box 2769
Hobbs, NM 88241



9590 9402 4008 8079 4737 78

2. Article Number (Transfer from service label)

7020 0090 0000 3421 6985

COMPLETE THIS SECTION ON DELIVERY

A. Signature

X

☐ Agent

☐ Addressee

B. Received by (Printed Name)

Ago Ken

C. Date of Delivery

10/21/2020

D. Is delivery address different from item 1? ☐ Yes

If YES, enter delivery address below: ☐ No

3. Service Type

- ☐ Adult Signature
- ☐ Adult Signature Restricted Delivery
- ☒ Certified Mail®
- ☐ Certified Mail Restricted Delivery
- ☐ Collect on Delivery
- ☐ Collect on Delivery Restricted Delivery
- ☐ Insured Mail
- ☐ Registered Mail Restricted Delivery (\$500)

- ☐ Priority Mail Express®
- ☐ Registered Mail™
- ☐ Registered Mail Restricted Delivery
- ☐ Return Receipt for Merchandise
- ☐ Signature Confirmation™
- ☐ Signature Confirmation Restricted Delivery

SENDER: COMPLETE THIS SECTION

- Complete items 1, 2, and 3.
- Print your name and address on the reverse so that we can return the card to you.
- Attach this card to the back of the mailpiece, or on the front if space permits.

1. Article Addressed to:

BOGART ENERGY PARTNERS, LLC
13933 Quail Pointe Dr.
OKC, OK 73134



9590 9402 4008 8079 4741 02

2. Article Number (Transfer from service label)

7019 2970 0000 1143 7469

COMPLETE THIS SECTION ON DELIVERY

A. Signature

X

B. Received by (Printed Name)

Carlo 19-66

C. Date of Delivery

10-20

D. Is delivery address different from item 1? ☐ Yes
If YES, enter delivery address below: ☐ No

3. Service Type

- ☐ Adult Signature
- ☐ Adult Signature Restricted Delivery
- ☒ Certified Mail®
- ☐ Certified Mail Restricted Delivery
- ☐ Collect on Delivery
- ☐ Collect on Delivery Restricted Delivery
- ☐ First-Class Mail®
- ☐ First-Class Mail Restricted Delivery
- ☐ Registered Mail™
- ☐ Registered Mail Restricted Delivery
- ☐ Return Receipt Merchandise
- ☐ Signature Confirmation™
- ☐ Signature Confirmation Restricted Delivery

- ☐ Priority Mail Express®
- ☐ Registered Mail™
- ☐ Registered Mail Restricted Delivery
- ☐ Return Receipt Merchandise
- ☐ Signature Confirmation™
- ☐ Signature Confirmation Restricted Delivery

SENDER: COMPLETE THIS SECTION

- Complete items 1, 2, and 3.
- Print your name and address on the reverse so that we can return the card to you.
- Attach this card to the back of the mailpiece, or on the front if space permits.

1. Article Addressed to:

Agnes Cluthe Oliver Foundation Trust
Turtle Creek Trust Company LTA
3838 Oak Lawn Ave. Ste 1650
Dallas, TX 75219



9590 9402 5714 9346 1172 04

2. Article Number (Transfer from service label)

7019 2970 0000 1143 7261

COMPLETE THIS SECTION ON DELIVERY

A. Signature

X *COVID-19*

☒ Agent

☐ Addressee

B. Received by (Printed Name)

RT 1936

C. Date of Delivery

10/29/20

D. Is delivery address different from item 1? ☐ Yes

If YES, enter delivery address below: ☒ No

3. Service Type

☐ Adult Signature

☐ Adult Signature Restricted Delivery

☒ Certified Mail®

☐ Certified Mail Restricted Delivery

☐ Collect on Delivery

☐ Collect on Delivery Restricted Delivery

☐ Registered Mail

☐ Registered Mail Restricted Delivery
(or \$500)

☐ Priority Mail Express®

☐ Registered Mail™

☐ Registered Mail Restricted
Delivery

☐ Return Receipt for
Merchandise

☐ Signature Confirmation™

☐ Signature Confirmation
Restricted Delivery

SENDER: COMPLETE THIS SECTION

- Complete items 1, 2, and 3.
- Print your name and address on the reverse so that we can return the card to you.
- Attach this card to the back of the mailpiece, or on the front if space permits.

1. Article Addressed to:

JAREED PARTNERS LTD A TEXAS LIMITED
PARTNERSHIP
PO BOX 51451
Midland, TX 79710-1451



9590 9402 4008 8079 4738 60

2. Article Number (Transfer from service label)

7020 0090 0000 3421 6879

COMPLETE THIS SECTION ON DELIVERY

A. Signature

X *Lea Cabarle*

- ☐ Agent
- ☐ Addressee

B. Received by (Printed Name)

Lea Cabarle

C. Date of Delivery

10/21/20

D. Is delivery address different from item 1? ☐ Yes
If YES, enter delivery address below: ☐ No

3. Service Type

- ☐ Adult Signature
- ☐ Adult Signature Restricted Delivery
- ☒ Certified Mail®
- ☐ Certified Mail Restricted Delivery
- ☐ Collect on Delivery
- ☐ Collect on Delivery Restricted Delivery
- ☐ Registered Mail Restricted Delivery (over \$500)

- ☐ Priority Mail Express®
- ☐ Registered Mail™
- ☐ Registered Mail Restricted Delivery
- ☐ Return Receipt for Merchandise
- ☐ Signature Confirmation™
- ☐ Signature Confirmation Restricted Delivery

SENDER: COMPLETE THIS SECTION

- Complete items 1, 2, and 3.
- Print your name and address on the reverse so that we can return the card to you.
- Attach this card to the back of the mailpiece, or on the front if space permits.

1. Article Addressed to:

COLKELAN NV CORPORATION
PO Box 1933
Roswell, New Mexico 88202



9590 9402 4008 8079 4740 10

2. Article Number (Transfer from service label)

7020 0090 0000 3421 6701

COMPLETE THIS SECTION ON DELIVERY

A. Signature
X *Anna Carreon* ☒ Agent ☐ Addressee

B. Received by (Printed Name) *Anna Carreon* C. Date of Delivery *10/21/20*

D. Is delivery address different from item 1? ☐ Yes
If YES, enter delivery address below: ☐ No

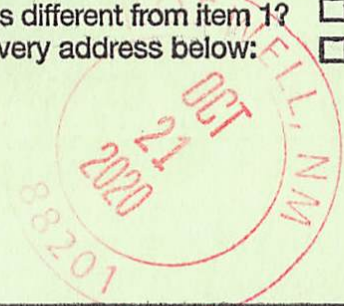

3. Service Type
- | | |
|--|---|
| <input type="checkbox"/> Adult Signature | <input type="checkbox"/> Priority Mail Express® |
| <input type="checkbox"/> Adult Signature Restricted Delivery | <input type="checkbox"/> Registered Mail™ |
| <input checked="" type="checkbox"/> Certified Mail® | <input type="checkbox"/> Registered Mail Restricted Delivery |
| <input type="checkbox"/> Certified Mail Restricted Delivery | <input type="checkbox"/> Return Receipt for Merchandise |
| <input type="checkbox"/> Collect on Delivery | <input type="checkbox"/> Signature Confirmation™ |
| <input type="checkbox"/> Collect on Delivery Restricted Delivery | <input type="checkbox"/> Signature Confirmation Restricted Delivery |
| Mail | |
| Mail Restricted Delivery | |
| 00) | |

SENDER: COMPLETE THIS SECTION

- Complete items 1, 2, and 3.
- Print your name and address on the reverse so that we can return the card to you.
- Attach this card to the back of the mailpiece, or on the front if space permits.

1. Article Addressed to:

BUTKIN INVESTMENT COMPANY LLC
PO BOX 2090
Duncan, OK 73534



9590 9402 4008 8079 4740 03

2. Article Number (Transfer from service label)

7020 0090 0000 3421 6657

COMPLETE THIS SECTION ON DELIVERY

A. Signature

X *Connie Phillip*

- ☐ Agent
☐ Addressee

B. Received by (Printed Name)

Connie Phillip

C. Date of Delivery

10-20-20

D. Is delivery address different from item 1?

☐ Yes

If YES, enter delivery address below:

☐ No

3. Service Type

- ☐ Adult Signature
☐ Adult Signature Restricted Delivery
☒ Certified Mail®
☐ Certified Mail Restricted Delivery
☐ Collect on Delivery
☐ Collect on Delivery Restricted Delivery

- ☐ Priority Mail Express®
☐ Registered Mail™
☐ Registered Mail Restricted Delivery
☐ Return Receipt for Merchandise
☐ Signature Confirmation™
☐ Signature Confirmation Restricted Delivery

Mail
Mail Restricted Delivery
00)

SENDER: COMPLETE THIS SECTION

- Complete items 1, 2, and 3.
- Print your name and address on the reverse so that we can return the card to you.
- Attach this card to the back of the mailpiece, or on the front if space permits.

1. Article Addressed to:

KRINGEN OIL, LLC
8540 E MCDOWELL RD UNIT 59
Mesa, AZ 85207-1431



9590 9402 4008 8079 4738 46

2. Article Number (Transfer from service label)

7020 0090 0000 3421 6886

COMPLETE THIS SECTION ON DELIVERY

A. Signature

X *K. Krigen*

☐ Agent
☐

B. Received by (Printed Name)

THE KRINGEN OIL

C. Date of Delivery

10-21-2022

D. Is delivery address different from item 1? ☐ Yes

If YES, enter delivery address below:

☐ No

3. Service Type

- ☐ Adult Signature
- ☐ Adult Signature Restricted Delivery
- ☒ Certified Mail®
- ☐ Certified Mail Restricted Delivery
- ☐ Collect on Delivery
- ☐ Collect on Delivery Restricted Delivery
- ☐ Mail
- ☐ Mail Restricted Delivery (500)

- ☐ Priority Mail Express®
- ☐ Registered Mail™
- ☐ Registered Mail Restricted Delivery
- ☐ Return Receipt for Merchandise
- ☐ Signature Confirmation™
- ☐ Signature Confirmation Restricted Delivery

SENDER: COMPLETE THIS SECTION

- Complete items 1, 2, and 3.
- Print your name and address on the reverse so that we can return the card to you.
- Attach this card to the back of the mailpiece, or on the front if space permits.

1. Article Addressed to:

MIZEL RESOURCES A TRUST
4350 S MONACO ST FL 5
Denver, CO 80237-3400



9590 9402 4008 8079 4738 84

2. Article Number (Transfer from service label)

7020 0090 0000 3421 6909

COMPLETE THIS SECTION ON DELIVERY

A. Signature
X ☐ Agent
☐ Addressee

B. Received by (Printed Name) C. Date of Delivery

D. Is delivery address different from item 1? ☐ Yes
If YES, enter delivery address below: ☐ No

3. Service Type
- | | |
|--|---|
| <input type="checkbox"/> Adult Signature | <input type="checkbox"/> Priority Mail Express® |
| <input type="checkbox"/> Adult Signature Restricted Delivery | <input type="checkbox"/> Registered Mail™ |
| <input checked="" type="checkbox"/> Certified Mail® | <input type="checkbox"/> Registered Mail Restricted Delivery |
| <input type="checkbox"/> Certified Mail Restricted Delivery | <input type="checkbox"/> Return Receipt for Merchandise |
| <input type="checkbox"/> Collect on Delivery | <input type="checkbox"/> Signature Confirmation™ |
| <input type="checkbox"/> Collect on Delivery Restricted Delivery | <input type="checkbox"/> Signature Confirmation Restricted Delivery |
| <input type="checkbox"/> Insured Mail | |
| <input type="checkbox"/> Insured Mail Restricted Delivery (over \$500) | |

SENDER: COMPLETE THIS SECTION

- Complete items 1, 2, and 3.
- Print your name and address on the reverse so that we can return the card to you.
- Attach this card to the back of the mailpiece, or on the front if space permits.

1. Article Addressed to:

Tenison Oil Co.
209 S. Danville, Suite B-201
Abilene, Texas 79605



9590 9402 4008 8079 4736 00

2. Article Number (Transfer from service label)

7019 2970 0000 1143 7483

COMPLETE THIS SECTION ON DELIVERY

A. Signature

X

☐ Agent

☐ Addressee

B. Received by (Printed Name)

C. Date of Delivery

D. Is delivery address different from item 1?

☐ Yes

If YES, enter delivery address below:

☐ No

3. Service Type

☐ Adult Signature

☐ Adult Signature Restricted Delivery

☒ Certified Mail®

☐ Certified Mail Restricted Delivery

☐ Collect on Delivery

☐ Collect on Delivery Restricted Delivery

Registered Mail

Registered Mail Restricted Delivery

or \$500)

☐ Priority Mail Express®

☐ Registered Mail™

☐ Registered Mail Restricted Delivery

☐ Return Receipt for Merchandise

☐ Signature Confirmation™

☐ Signature Confirmation Restricted Delivery

SENDER: COMPLETE THIS SECTION

- Complete items 1, 2, and 3.
- Print your name and address on the reverse so that we can return the card to you.
- Attach this card to the back of the mailpiece, or on the front if space permits.

1. Article Addressed to:

YOSEMITE CREEK OIL & GAS LLLP
4350 S MONACO ST 5TH FL
Denver, CO 80237-3400



9590 9402 4008 8079 4736 48

2. Article Number (Transfer from service label)

7020 0090 0000 3421 7074

COMPLETE THIS SECTION ON DELIVERY

A. Signature

X

- ☐ Agent
- ☐ Addressee

B. Received by (Printed Name)

C. Date of Delivery

D. Is delivery address different from item 1? ☐ Yes
If YES, enter delivery address below: ☐ No

3. Service Type

- | | |
|--|---|
| <input type="checkbox"/> Adult Signature | <input type="checkbox"/> Priority Mail Express® |
| <input type="checkbox"/> Adult Signature Restricted Delivery | <input type="checkbox"/> Registered Mail™ |
| <input checked="" type="checkbox"/> Certified Mail® | <input type="checkbox"/> Registered Mail Restricted Delivery |
| <input type="checkbox"/> Certified Mail Restricted Delivery | <input type="checkbox"/> Return Receipt for Merchandise |
| <input type="checkbox"/> Collect on Delivery | <input type="checkbox"/> Signature Confirmation™ |
| <input type="checkbox"/> Collect on Delivery Restricted Delivery | <input type="checkbox"/> Signature Confirmation Restricted Delivery |
| <input type="checkbox"/> Registered Mail | |
| <input type="checkbox"/> Registered Mail Restricted Delivery (\$500) | |

SENDER: COMPLETE THIS SECTION

- Complete items 1, 2, and 3.
- Print your name and address on the reverse so that we can return the card to you.
- Attach this card to the back of the mailpiece, or on the front if space permits.

1. Article Addressed to:

TCU DEPT OF ATHLETICS IN MEMORY OF
HOY B. & DAVID HOY HARRISON
PO BOX 297041
Fort Worth, TX 76129-001



9590 9402 4008 8079 4737 16

2. Article Number (Transfer from service label)

7020 0090 0000 3421 7067

COMPLETE THIS SECTION ON DELIVERY

- A. Signature
X *Terry Hanev* ☐ Agent ☐ Addressee
- B. Received by (Printed Name) *Terry Hanev* C. Date of Delivery *10/20/20*
- D. Is delivery address different from item 1? ☐ Yes
If YES, enter delivery address below: ☐ No

3. Service Type
- | | |
|--|---|
| <input type="checkbox"/> Adult Signature | <input type="checkbox"/> Priority Mail Express® |
| <input type="checkbox"/> Adult Signature Restricted Delivery | <input type="checkbox"/> Registered Mail™ |
| <input checked="" type="checkbox"/> Certified Mail® | <input type="checkbox"/> Registered Mail Restricted Delivery |
| <input type="checkbox"/> Certified Mail Restricted Delivery | <input type="checkbox"/> Return Receipt for Merchandise |
| <input type="checkbox"/> Collect on Delivery | <input type="checkbox"/> Signature Confirmation™ |
| <input type="checkbox"/> Collect on Delivery Restricted Delivery | <input type="checkbox"/> Signature Confirmation Restricted Delivery |
| <input type="checkbox"/> Insured Mail | |
| <input type="checkbox"/> Mail Restricted Delivery (0) | |

SENDER: COMPLETE THIS SECTION

- Complete items 1, 2, and 3.
- Print your name and address on the reverse so that we can return the card to you.
- Attach this card to the back of the mailpiece, or on the front if space permits.

1. Article Addressed to:

Sandford J. Hodge III
4323 Gilbert Ave. Villa #2
Dallas, TX 75219-2209



9590 9402 5714 9346 1167 40

2. Article Number (Transfer from service label)

7019 2970 0000 1143 7445

PS Form 3811, July 2015 PSN 7530-02-000-9053

COMPLETE THIS SECTION ON DELIVERY

A. Signature

X

- ☐ Agent
- ☐ Addressee

B. Received by (Printed Name)

C. Date of Delivery

D. Is delivery address different from item 1? ☐ Yes
If YES, enter delivery address below: ☐ No

3. Service Type

- ☐ Adult Signature
- ☐ Adult Signature Restricted Delivery
- ☒ Certified Mail®
- ☐ Certified Mail Restricted Delivery
- ☐ Collect on Delivery
- ☐ Collect on Delivery Restricted Delivery
- ☐ Insured Mail
- ☐ Insured Mail Restricted Delivery (over \$500)

- ☐ Priority Mail Express®
- ☐ Registered Mail™
- ☐ Registered Mail Restricted Delivery
- ☐ Return Receipt for Merchandise
- ☐ Signature Confirmation™
- ☐ Signature Confirmation Restricted Delivery

Domestic Return Receipt

SENDER: COMPLETE THIS SECTION

- Complete items 1, 2, and 3.
- Print your name and address on the reverse so that we can return the card to you.
- Attach this card to the back of the mailpiece, or on the front if space permits.

1. Article Addressed to:

Betsy H. Keller
600 Deer Valley Rd Apt. GG
San Rafael, CA 94903



9590 9402 5714 9346 1172 11

2. Article Number (Transfer from service label)

7019 2970 0000 1143 7308

COMPLETE THIS SECTION ON DELIVERY

A. Signature

X TB 363 C19

- ☐ Agent
☐ Addressee

B. Received by (Printed Name)

SMITH RANK

C. Date of Delivery

11-20-20

D. Is delivery address different from item 1?

If YES, enter delivery address below:

- ☐ Yes
☐ No

3. Service Type

- ☐ Adult Signature
☐ Adult Signature Restricted Delivery
☒ Certified Mail®
☐ Certified Mail Restricted Delivery
☐ Collect on Delivery
☐ Collect on Delivery Restricted Delivery
☐ Mail
☐ Mail Restricted Delivery (500)

- ☐ Priority Mail Express®
☐ Registered Mail™
☐ Registered Mail Restricted Delivery
☐ Return Receipt for Merchandise
☐ Signature Confirmation™
☐ Signature Confirmation Restricted Delivery

SENDER: COMPLETE THIS SECTION

- Complete items 1, 2, and 3.
- Print your name and address on the reverse so that we can return the card to you.
- Attach this card to the back of the mailpiece, or on the front if space permits.

1. Article Addressed to:

Estate of David Goodnow
Edward B. Goodnow
Executor c/o James Corrie
209 E. Raymond Ave.
Alexandria, VA 22301



9590 9402 5714 9346 1167 33

2. Article Number (Transfer from service label)

7019 2970 0000 1143 7407

COMPLETE THIS SECTION ON DELIVERY**A. Signature****X**☐ Agent☐ Addressee**B. Received by (Printed Name)****C. Date of Delivery**

D. Is delivery address different from item 1? ☐ Yes
If YES, enter delivery address below: ☐ No

3. Service Type

- ☐ Adult Signature
- ☐ Adult Signature Restricted Delivery
- ☒ Certified Mail®
- ☐ Certified Mail Restricted Delivery
- ☐ Collect on Delivery
- ☐ Collect on Delivery Restricted Delivery
- ☐ Registered Mail
- ☐ Registered Mail Restricted Delivery (over \$500)

- ☐ Priority Mail Express®
- ☐ Registered Mail™
- ☐ Registered Mail Restricted Delivery
- ☐ Return Receipt for Merchandise
- ☐ Signature Confirmation™
- ☐ Signature Confirmation Restricted Delivery

SENDER: COMPLETE THIS SECTION

- Complete items 1, 2, and 3.
- Print your name and address on the reverse so that we can return the card to you.
- Attach this card to the back of the mailpiece, or on the front if space permits.

1. Article Addressed to:

KIMBELL ROYALTY HOLDINGS LLC DUNCAN
MANAGEMENT LLC AGENT
PO BOX 671099
Dallas, TX 75367



9590 9402 4008 8079 4738 08

2. Article Number (Transfer from service label)

7020 0090 0000 3421 6831

COMPLETE THIS SECTION ON DELIVERY

A. Signature X <i>M. G. J. T</i>		<input type="checkbox"/> Agent <input type="checkbox"/> Addressee
B. Received by (Printed Name) <i>M. G. J. T</i>	C. Date of Delivery <i>10/2/20</i>	
D. Is delivery address different from item 1? <input type="checkbox"/> Yes If YES, enter delivery address below: <input type="checkbox"/> No		

3. Service Type	
<input type="checkbox"/> Adult Signature	<input type="checkbox"/> Priority Mail Express®
<input type="checkbox"/> Adult Signature Restricted Delivery	<input type="checkbox"/> Registered Mail™
<input checked="" type="checkbox"/> Certified Mail®	<input type="checkbox"/> Registered Mail Restricted Delivery
<input type="checkbox"/> Certified Mail Restricted Delivery	<input type="checkbox"/> Return Receipt for Merchandise
<input type="checkbox"/> Collect on Delivery	<input type="checkbox"/> Signature Confirmation™
<input type="checkbox"/> Collect on Delivery Restricted Delivery	<input type="checkbox"/> Signature Confirmation Restricted Delivery
<input type="checkbox"/> Insured Mail	
<input type="checkbox"/> Insured Mail Restricted Delivery (over \$500)	

SENDER: COMPLETE THIS SECTION

- Complete items 1, 2, and 3.
- Print your name and address on the reverse so that we can return the card to you.
- Attach this card to the back of the mailpiece, or on the front if space permits.

1. Article Addressed to:

CORNERSTONE FAMILY TRUST JOHN KYLE
THOMA SUCC TTEE
PO BOX 558
Peyton, CO 80831



9590 9402 4008 8079 4740 72

2. Article Number (Transfer from service label)

7020 0090 0000 3421 6695

COMPLETE THIS SECTION ON DELIVERY

A. Signature

X

John K Thoma

☐ Agent

☐ Addressee

B. Received by (Printed Name)

John K Thoma

C. Date of Delivery

10/23/2020

D. Is delivery address different from item 1? ☐ Yes

If YES, enter delivery address below:

☐ No

3. Service Type

- ☐ Adult Signature
- ☐ Adult Signature Restricted Delivery
- ☒ Certified Mail®
- ☐ Certified Mail Restricted Delivery
- ☐ Collect on Delivery
- ☐ Collect on Delivery Restricted Delivery

- ☐ Priority Mail Express®
- ☐ Registered Mail™
- ☐ Registered Mail Restricted Delivery
- ☐ Return Receipt for Merchandise
- ☐ Signature Confirmation™
- ☐ Signature Confirmation Restricted Delivery

Registered Mail

Registered Mail Restricted Delivery (\$500)

SENDER: COMPLETE THIS SECTION

- Complete items 1, 2, and 3.
- Print your name and address on the reverse so that we can return the card to you.
- Attach this card to the back of the mailpiece, or on the front if space permits.

1. Article Addressed to:

LOWE ROYALTY PARTNERS LP
PO BOX 4887
Houston, TX 77210-4887



9590 9402 4008 8079 4738 39

2. Article Number (Transfer from service label)

7020 0090 0000 3421 6930

COMPLETE THIS SECTION ON DELIVERY

A. Signature
x Dorothy M. Lazard ☐ Agent ☐ Addressee

B. Received by (Printed Name) C. Date of Delivery

D. Is delivery address different from item 1? ☐ Yes
If YES, enter delivery address below: ☐ No

SEP 12 3 2024

3. Service Type
- | | |
|--|---|
| <input type="checkbox"/> Adult Signature | <input type="checkbox"/> Priority Mail Express® |
| <input type="checkbox"/> Adult Signature Restricted Delivery | <input type="checkbox"/> Registered Mail™ |
| <input checked="" type="checkbox"/> Certified Mail® | <input type="checkbox"/> Registered Mail Restricted Delivery |
| <input type="checkbox"/> Certified Mail Restricted Delivery | <input type="checkbox"/> Return Receipt for Merchandise |
| <input type="checkbox"/> Collect on Delivery | <input type="checkbox"/> Signature Confirmation™ |
| <input type="checkbox"/> Collect on Delivery Restricted Delivery | <input type="checkbox"/> Signature Confirmation Restricted Delivery |
| <input type="checkbox"/> Registered Mail Restricted Delivery (\$500) | |

SENDER: COMPLETE THIS SECTION

- Complete items 1, 2, and 3.
- Print your name and address on the reverse so that we can return the card to you.
- Attach this card to the back of the mailpiece, or on the front if space permits.

1. Article Addressed to:

CHISOS MINERALS LLC
1111 BAGBY ST STE 2150
Houston, TX 77002



9590 9402 4008 8079 4741 33

2. Article Number (Transfer from service label)

7020 0090 0000 3421 6671

COMPLETE THIS SECTION ON DELIVERY

A. Signature

X

☐ Agent

☐ Addressee

B. Received by (Printed Name)

M. / neer

C. Date of Delivery

10/25/12

D. Is delivery address different from item 1?

☐ Yes

If YES, enter delivery address below:

☐ No

3. Service Type

☐ Adult Signature

☐ Adult Signature Restricted Delivery

☒ Certified Mail®

☐ Certified Mail Restricted Delivery

☐ Collect on Delivery

☐ Collect on Delivery Restricted Delivery

☐ Insured Mail

Signature Mail Restricted Delivery
(500)

☐ Priority Mail Express®

☐ Registered Mail™

☐ Registered Mail Restricted Delivery

☐ Return Receipt for Merchandise

☐ Signature Confirmation™

☐ Signature Confirmation Restricted Delivery

SENDER: COMPLETE THIS SECTION

- Complete items 1, 2, and 3.
- Print your name and address on the reverse so that we can return the card to you.
- Attach this card to the back of the mailpiece, or on the front if space permits.

1. Article Addressed to:

ROBIN OIL & GAS CORPORATION
PO BOX 720420
OKC, OK 73172



9590 9402 4008 8079 4736 86

2. Article Number (Transfer from service label)

7020 0090 0000 3421 6978

COMPLETE THIS SECTION ON DELIVERY

A. Signature

X

☐ Agent

☐ Addressee

B. Received by (Printed Name)

C. Date of Delivery

D. Is delivery address different from item 1? ☐ Yes

If YES, enter delivery address below:

☐ No

3. Service Type

☐ Adult Signature

☐ Adult Signature Restricted Delivery

☒ Certified Mail®

☐ Certified Mail Restricted Delivery

☐ Collect on Delivery

☐ Collect on Delivery Restricted Delivery

Mail

Mail Restricted Delivery

(00)

Mail Restricted

☐ Return Receipt for Merchandise

☐ Signature Confirmation™

☐ Signature Confirmation Restricted Delivery

SENDER: COMPLETE THIS SECTION

- Complete items 1, 2, and 3.
- Print your name and address on the reverse so that we can return the card to you.
- Attach this card to the back of the mailpiece, or on the front if space permits.

1. Article Addressed to:

MIDLAND MEMORIAL FOUNDATION IN
MEMORY OF DAVID HOY HARRISON
400 ROSALIND REDFERN GROVER PKWY
Midland, TX 79701-6499



9590 9402 4008 8079 4738 77

2. Article

70

PS For

COMPLETE THIS SECTION ON DELIVERY

A. Signature

X *[Signature]*

- ☒ Agent
- ☐ Addressee

B. Received by (Printed Name)

[Signature]

C. Date of Delivery

10-20-20

D. Is delivery address different from item 1? ☐ Yes
If YES, enter delivery address below: ☐ No

3. Service Type

- ☐ Adult Signature
- ☐ Adult Signature Restricted Delivery
- ☒ Certified Mail®
- ☐ Certified Mail Restricted Delivery
- ☐ Collect on Delivery
- ☐ Collect on Delivery Restricted Delivery
- ☐ Priority Mail Express®
- ☐ Registered Mail™
- ☐ Registered Mail Restricted Delivery
- ☐ Return Receipt for Merchandise
- ☐ Signature Confirmation™
- ☐ Signature Confirmation Restricted Delivery

Return Receipt

SENDER: COMPLETE THIS SECTION

- Complete items 1, 2, and 3.
- Print your name and address on the reverse so that we can return the card to you.
- Attach this card to the back of the mailpiece, or on the front if space permits.

1. Article Addressed to:

Frances Bunn Ttee F
Frances B Bunn Rev Lt Dtd 5-18-82
2493 Makiki Heights Dr
Honolulu, HI 96822-2542



9590 9402 5714 9346 1171 36

2. Article Number (Transfer from service label)

7019 2970 0000 1143 7377

COMPLETE THIS SECTION ON DELIVERY

A. Signature X <i>[Signature]</i> 2221		<input type="checkbox"/> Agent <input type="checkbox"/> Addressee
B. Received by (Printed Name) <i>Bunn</i>	C. Date of Delivery 10/27	
D. Is delivery address different from item 1? <input type="checkbox"/> Yes If YES, enter delivery address below: <input type="checkbox"/> No		

3. Service Type	<input type="checkbox"/> Priority Mail Express®
<input type="checkbox"/> Adult Signature	<input type="checkbox"/> Registered Mail™
<input type="checkbox"/> Adult Signature Restricted Delivery	<input type="checkbox"/> Registered Mail Restricted Delivery
<input checked="" type="checkbox"/> Certified Mail®	<input type="checkbox"/> Return Receipt for Merchandise
<input type="checkbox"/> Certified Mail Restricted Delivery	<input type="checkbox"/> Signature Confirmation™
<input type="checkbox"/> Collect on Delivery	<input type="checkbox"/> Signature Confirmation Restricted Delivery
<input type="checkbox"/> Collect on Delivery Restricted Delivery	
<input type="checkbox"/> Insured Mail	
<input type="checkbox"/> Mail Restricted Delivery (00)	

SENDER: COMPLETE THIS SECTION

- Complete items 1, 2, and 3.
- Print your name and address on the reverse so that we can return the card to you.
- Attach this card to the back of the mailpiece, or on the front if space permits.

1. Article Addressed to:

Isaac A. Kawasaki
c/o Clayton Yamada M.D.
1301 Punchbowl St. #4
Honolulu, HI 96813



9590 9402 5714 9346 1171 50

2. Article Number (Transfer from service label)

7019 2970 0000 1143 7384

COMPLETE THIS SECTION ON DELIVERY

A. Signature

Steven J. Swan

- ☒ Agent
- ☐ Addressee

B. Received by (Printed Name)

STEVEN J. SWAN

C. Date of Delivery

10/31/20

D. Is delivery address different from item 1? ☐ Yes
If YES, enter delivery address below: ☐ No

3. Service Type

- ☐ Adult Signature
- ☐ Adult Signature Restricted Delivery
- ☒ Certified Mail®
- ☐ Certified Mail Restricted Delivery
- ☐ Collect on Delivery
- ☐ Collect on Delivery Restricted Delivery
- ☐ Registered Mail
- ☐ Registered Mail Restricted Delivery (\$500)

- ☐ Priority Mail Express®
- ☐ Registered Mail™
- ☐ Registered Mail Restricted Delivery
- ☐ Return Receipt for Merchandise
- ☐ Signature Confirmation™
- ☐ Signature Confirmation Restricted Delivery

SENDER: COMPLETE THIS SECTION

- Complete items 1, 2, and 3.
- Print your name and address on the reverse so that we can return the card to you.
- Attach this card to the back of the mailpiece, or on the front if space permits.

1. Article Addressed to:

KIRK & SWEENEY LTD. CO
PO Box 699
Roswell, NM 88201



9590 9402 4008 8079 4738 53

2. Article Number (Transfer from service label)

7020 0090 0000 3421 6875

COMPLETE THIS SECTION ON DELIVERY

A. Signature

X

B. Received by (Printed Name)

Taffy Peach

C. Date of Delivery

D. Is delivery address different from item 1? ☐ Yes
If YES, enter delivery address below: ☐ No

3. Service Type

- ☐ Adult Signature
- ☐ Adult Signature Restricted Delivery
- ☒ Certified Mail®
- ☐ Certified Mail Restricted Delivery
- ☐ Collect on Delivery
- ☐ Collect on Delivery Restricted Delivery
- ☐ Insured Mail
- ☐ Insured Mail Restricted Delivery (over \$500)

- ☐ Priority Mail Express®
- ☐ Registered Mail™
- ☐ Registered Mail Restricted Delivery
- ☐ Return Receipt for Merchandise
- ☐ Signature Confirmation™
- ☐ Signature Confirmation Restricted Delivery



PS Form 3811, July 2015 PSN 7530-02-000-9053

Domestic Return Receipt

Affidavit of Publication

Ad # 0004427164

This is not an invoice

ABADIE SCHILL P.C.
555 RIVERGATE LANE SUITE B4-18

DURANGO, CO 81301

I, a legal clerk of the **Carlsbad Current Argus**, a newspaper published daily at the City of Carlsbad, in said county of Eddy, state of New Mexico and of general paid circulation in said county; that the same is a duly qualified newspaper under the laws of the State wherein legal notices and advertisements may be published; that the printed notice attached hereto was published in the regular and entire edition of said newspaper and not in supplement thereof on the date as follows, to wit:

10/20/2020

Legal Clerk

Subscribed and sworn before me this October 20,
2020:

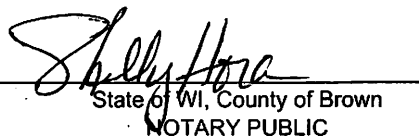
State of WI, County of Brown
NOTARY PUBLIC

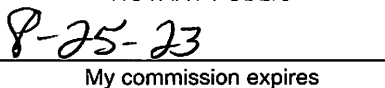
My commission expires

SHELLY HORA
Notary Public
State of Wisconsin

Ad # 0004427164

PO #: 21520

of Affidavits 1

This is not an invoice

CASE No. 21520: Notice to
 all affected parties and per-
 sons having any right, title,
 interest or claim to this
 case, including overriding
 royalty interest owners, as
 well as the known and un-
 known heirs, devisees, as-
 signs and successors of
 ADOLPH P. SCHUMAN
 TRUST JAMES J. CRAFTS JR.
 TTEE, AGNES CLUTHE
 OLIVER FOUNDATION
 TRUST TURTLE CREEK TRUST
 COMPANY LTA, BETSY H.
 KELLER, BRIAN WOEHLER
 TRUST UWO WILLIAM B
 OLIVER AND STEVE
 FILLENWARTH SUCCESSOR
 TTEES, CARROLLTON ENER-
 GY PARTNERS I LLC, DR.
 COLEMAN O'BRIAN
 MARTIN, EG HOLDEN TES-
 TAMENTARY TRUST, ERNIE
 BELLO, ESTATE OF DAVID
 GOODNOW EDWARD B.
 GOODNOW EXECUTOR C/O
 JAMES CORRIE, FRANCES B
 BUNN TTEE FRANCES B
 BUNN REV LT DTD 5-18-82,
 ISAAC A. KAWASAKI C/O
 CLAYTON YAMADA MD, J.
 FREDERICK VAN VRANKEN
 JR., JUDITH C. DEVINE
 TRUST UWO WILLIAM B
 OLIVER AND TURTLE CREEK
 TRUST COMPANY,
 MCCOMBS ENERGY LTD A
 TEXAS LIMITED PARTNER-
 SHIP MCCOMBS ENERGY GP
 LLC, MORRIS E. SCHERTZ
 AND HOLLY K. SCHERTZ,
 ROBERT A OLIVER TRUST
 UWO WILLIAM B OLIVER
 TURTLE CREEK TRUST CO
 SUCCESSOR TTEE,
 SANDFORD J. HODGE III,
 SLASH EXPLORATION LIMIT-
 ED PARTNERSHIP,
 SOUTHWEST ROYALTIES
 INC., TENISON OIL CO.,
 TUMBLER OPERATING PART-
 NERS LLC, YATES ENERGY
 CORPORATION, JAMES J.
 CRAFTS JR, TRUSTEE OF
 ADOLPH P. SCHUMAN
 TRUST, BUTKIN INVEST-
 MENT COMPANY LLC, C
 MARK WHEELER, AND WIFE,
 J'LYN WHEELER, CHI ENER-
 GY INC, CHISOS MINERALS
 LLC, CORNERSTONE FAMILY
 TRUST JOHN KYLE THOMA
 SUCC TTEE, CROWNROCK
 MINERALS LP, DAVID H
 ESSEX, DYNASTY PARTNERS
 LLC BILL CAGLE MANAGER,
 ELOUISE H. JUSTICE, FRAN-
 CES B BUNN TTEE FRANCES
 B BUNN REV LT DTD 5-18-82,
 HAYES REVOCABLE TRUST
 MICHAEL D HAYES & KA-

THRYN A HAYES TTEES,
 HIGH SKY CHILDRENS
 RANCH IN MEMORY OF
 DAVID HOY HARRISON,
 HOY B HARRISON ENDOW-
 ED SCHOLARSHIP TEXAS
 CHRISTIAN UNIVERSITY C/O
 FINANCE & ADMINISTRA-
 TION, JAMI HUBER OWEN,
 JAREED PARTNERS LTD A
 TEXAS LIMITED PARTNER-
 SHIP, KIMBELL ROYALTY
 HOLDINGS LLC DUNCAN
 MANAGEMENT LLC AGENT,
 KIRK & SWEENEY LTD. CO,
 KRINGEN OIL, LLC, TODD M
 KRINGEN AND KARLA R
 KRINGEN, LOCKER BROTH-
 ERS A TEXAS GENERAL
 PARTNERSHIP, LOWE ROY-
 ALTY PARTNERS LP,
 MCCOMBS ENERGY LTD A
 TEXAS LIMITED PARTNER-
 SHIP, MIDLAND COLLEGE
 FOUNDATION INC FBO
 DAVID HOY HARRISON EN-
 DOWED MUSIC SCHOLAR-
 SHIP, MIDLAND MEMORIAL
 FOUNDATION IN MEMORY
 OF DAVID HOY HARRISON,
 MIZEL RESOURCES A TRUST,
 "NBL PERMIAN, LLC, NOBLE
 ENERGY, INC.", NM & T RE-
 SOURCES LLC, PAUL R BAR-
 WIS C/O DUTTON HARRIS &
 CO, PENWELL EMPLOYEE
 ROYALTY POOL, RICHARD
 W. SCHMIDT AND WIFE,
 AMANDA SCHMIDT, ROBIN
 OIL & GAS CORPORATION,
 RUSK CAPITAL MANAGE-
 MENT LLC, SOUTHWEST
 ROYALTIES INC, T.K.
 CAMPBELL, II, TEXAS CHRIS-
 TIAN UNIVERSITY DEPT OF
 ATHLETICS IN MEMORY OF
 HOY B HARRISON & DAVID
 HOY HARRISON, TOM E
 JOHNSON, WILLIAM R.
 BERGMAN, YOSEMITE
 CREEK OIL & GAS LLLP, of
 Devon Energy Production
 Company, L.P.'s application
 for approval of a spacing
 unit and compulsory pool-
 ing, Eddy County, New
 Mexico. The State of New
 Mexico, through its Oil Con-
 servation Division, hereby
 gives notice that the Divi-
 sion Examiner will conduct a
 public hearing at 8:15 a.m.
 on November 5, 2020, at
 1220 S. St. Francis, Santa Fe,
 New Mexico, 87505. How-
 ever, under the COVID-19
 Public Health Emergency,
 the hearing will be conduct-
 ed remotely. For informa-
 tion about remote access,
 you can visit the Division's
 website at: <http://www.emn>

rd.state.nm.us/OCD/hearings.html, or call (505) 476-3441. Devon Energy Production Company, L.P., at 333 W. Sheridan Ave, Oklahoma City, OK 73102, seeks an order from the Division: (1) amending Order Nos. R-20574 and 20575 in order to create an expanded 640-acre, more or less, horizontal spacing and proration unit comprised of the N/2 of Sections 13 and 14, Township 21 South, Range 27 East, NMPM, Eddy County, New Mexico, encompassing the Lone Tree Draw 14-13 State Com 331H, 332H, and 333H Wells, and (2) pooling all uncommitted mineral interests in the Bone Spring formation (CARLSBAD; BONE SPRING, EAST [96144]) underlying said unit, which is the subject Bone Spring formation of Order Nos. R-20574 and 20575. Devon proposes to dedicate the expanded unit to its Lone Tree Draw 14-13 State Com 332H Well, an oil well, proposed to be horizontally drilled from a surface location in SW/4 NW/4 (Unit E) of Section 14 to a bottom hole location in the NE/4 NE/4 (Unit A) of Section 13. The Lone Tree Draw 14-13 State Com 332H Well is the Defining Well for the unit. Devon also proposes as infill wells the Lone Tree Draw 14-13 State Com 331H Well, an oil well, to be horizontally drilled from a surface location in the NW/4 NW/4 (Unit D) of Section 14 to a bottom hole location in the NE/4 NE/4 (Unit A) of Section 13, and the Lone Tree Draw 14-13 State Com 333H Well, an oil well, to be horizontally drilled from a surface location in the SW/4 NW/4 (Unit E) of Section 14 to a bottom hole location in the SE/4 NE/4 (Unit H) of Section 13. The completed interval and first and last take points for all wells proposed in the unit meet the setback requirements set forth in the Division's statewide rules and regulations for horizontal oil wells. Pursuant to 19.15.16.15(B)(1)(b) NMAC, Devon will incorporate proximity tracts into its HSU such that the completed interval for the wells will remain within the offset re-

quirements of the Division's statewide rules. Also to be considered will be the cost of drilling and completing the wells and the allocation of the costs thereof; actual operating costs and charges for supervision; the designation of the Applicant as Operator of the wells and unit; and a 200% charge for the risk involved in drilling and completing the wells. The wells and lands are located approximately 3 miles northeast of Carlsbad, New Mexico.
#0004427164, Current Argus, October 20, 2020

TAB 5

Reference for Case No. 21521

Application Case No. 21521 – Lone Tree Draw 14-13 State Com 621H Well

NMOCD Checklist Case No. 21521

**STATE OF NEW MEXICO
DEPARTMENT OF ENERGY, MINERALS AND NATURAL RESOURCES OIL
CONSERVATION DIVISION**

**APPLICATION OF DEVON ENERGY PRODUCTION
COMPANY LP FOR A HORIZONTAL SPACING UNIT
AND COMPULSORY POOLING, EDDY COUNTY, NEW MEXICO**

Case No. 21521

APPLICATION

Devon Energy Production Company, L.P., (“Devon”), OGRID No. 6137, through its undersigned attorneys, hereby files this Application with the Oil Conservation Division (“Division”) pursuant to the provisions of NMSA 1978, Section 70-2-17, for an order (1) creating a standard 320-acre, more or less, spacing and proration unit comprised of the N/2 N/2 of Sections 13 and 14, Township 21 South, Range 27 East, NMPM, Eddy County, New Mexico, and (2) pooling all uncommitted mineral interests in the Wolfcamp formation (ALACRAN HILLS UPPER WOLFCAMP OIL [98314]) underlying said unit.

In support of its Application, Devon states the following:

1. Devon is a working interest owner in the proposed horizontal spacing and proration unit (“HSU”) and has a right to drill a well thereon.
2. Devon proposes to dedicate the HSU to its **Lone Tree Draw 14-13 State Com 621H Well**, an oil well, proposed to be horizontally drilled from a surface location in SW/4 NW/4 (Unit E) of Section 14 to a bottom hole location in the NE/4 NE/4 (Unit A) of Section 13. The **Lone Tree Draw 14-13 State Com 621H Well** is the Defining Well for the HSU.

3. The well is orthodox, and the completed interval and first and last take points for all well proposed in the HSU meet the setback requirements set forth in the Division's statewide rules and regulations for horizontal oil wells.

4. Devon has sought in good faith, but has been unable to obtain, voluntary agreement from all interest owners to participate in the drilling of the well or in the commitment of their interests to the well for its development within the proposed HSU.

5. The pooling of all interests in the Wolfcamp formation within the proposed HSU, and creation of the spacing unit, will avoid the drilling of unnecessary wells, prevent waste and protect correlative rights.

6. In order to provide for its just and fair share of the oil and gas underlying the subject lands, Devon requests that all uncommitted interests in this HSU be pooled and that Devon be designated the operator of the proposed horizontal well and HSU.

WHEREFORE, Devon requests that this Application be set for hearing before an Examiner of the Oil Conservation Division on November 5, 2020, and after notice and hearing as required by law, the Division enter an order:

A. Approving the creation of a standard 320-acre, more or less, spacing and proration unit comprising the N/2 N/2 of Sections 13 and 14, Township 21 South, Range 27 East, NMPM, Eddy County, New Mexico;

B. Pooling all uncommitted mineral interests in the Wolfcamp formation (ALACRAN HILLS UPPER WOLFCAMP OIL [98314]) underlying the proposed HSU.

C. Designating the **Lone Tree Draw 14-13 State Com 621H Well** as the defining well for the HSU.

D. Designating Devon as operator of this HSU and the horizontal well to be drilled thereon;

E. Authorizing Devon to recover its costs of drilling, equipping and completing the well;

F. Approving actual operating charges and costs of supervision, to the maximum extent allowable, while drilling and after completion, together with a provision adjusting the rates pursuant to the COPAS accounting procedures; and

G. Setting a 200% charge for the risk assumed by Devon in drilling and completing the well in the event a working interest owner elects not to participate in the well.

Respectfully submitted,

ABADIE & SCHILL, PC

/s/ Darin C. Savage

Darin C. Savage

Andrew D. Schill
William E. Zimsky
214 McKenzie Street
Santa Fe, New Mexico 87501
Telephone: 970.385.4401
Facsimile: 970.385.4901
darin@abadieschill.com
andrew@abadieschill.com
bill@abadieschill.com

**Attorneys for Devon Energy Production
Company, L.P.**

Application of Devon Energy Production Company L.P. for a Horizontal Spacing and Proration Unit and Compulsory Pooling, Eddy County, New Mexico. Applicant in the above-styled cause seeks an order from the Division: (1) creating a standard 320-acre, more or less, horizontal spacing and proration unit comprised of the N/2 N/2 of Sections 13 and 14, Township 21 South, Range 27 East, NMPM, Eddy County, New Mexico, and (2) pooling all mineral interests in the Wolfcamp formation (ALACRAN HILLS UPPER WOLFCAMP OIL [98314]) underlying the unit. Said horizontal spacing unit is to be dedicated to the proposed **Lone Tree Draw 14-13 State Com 621H Well**, an oil well, to be horizontally drilled from a surface location in SW/4 NW/4 (Unit E) of Section 14 to a bottom hole location in the NE/4 NE/4 (Unit A) of Section 13. This Well defines the HSU. The completed interval and first take and last take point for the well proposed in the unit meet the Division's statewide setback requirements for horizontal oil wells. Also to be considered will be the cost of drilling and completing the well and the allocation of the costs thereof; actual operating costs and charges for supervision; the designation of the Applicant as Operator of the well and unit; and a 200% charge for the risk involved in drilling and completing the well. The well and lands are located approximately 3 miles northeast of Carlsbad, New Mexico.

COMPULSORY POOLING APPLICATION CHECKLIST

ALL INFORMATION IN THE APPLICATION MUST BE SUPPORTED BY SIGNED AFFIDAVITS

Case: 21521	APPLICANT'S RESPONSE
Date	November 3, 2020
Applicant	Devon Energy Production Company, L.P.
Designated Operator & OGRID (affiliation if applicable)	6137
Applicant's Counsel:	Darin C. Savage - Abadie & Schill, PC
Case Title:	Application of Devon Energy Production Company, L.P., for a Horizontal Spacing Unit and Compulsory Pooling, Eddy County, New Mexico
Entries of Appearance/Intervenors:	None
Well Family	Lone Tree Draw
Formation/Pool	
Formation Name(s) or Vertical Extent:	Wolfcamp
Primary Product (Oil or Gas):	Oil
Pooling this vertical extent:	Exhibit B-2
Pool Name and Pool Code:	ALACRAN HILLS UPPER WOLFCAMP OIL [98314])
Well Location Setback Rules:	NMAC statewide rules apply
Spacing Unit Size:	40-acre tracts, 320 ac unit
Spacing Unit	
Type (Horizontal/Vertical)	Horizontal
Size (Acres)	320 acres
Building Blocks:	40-acre tracts
Orientation:	east - west
Description: TRS/County	N/2 N/2 of Sections 13 and 14, Township 21 South, Range 27 East, NMPM, Eddy County, New Mexico
Standard Horizontal Well Spacing Unit (Y/N), If No, describe	Yes
Other Situations	
Depth Severance: Y/N. If yes, description	No
Proximity Tracts: If yes, description	No
Proximity Defining Well: if yes, description	No
Applicant's Ownership in Each Tract	See Landman Exhibit A-2
Well(s)	
Name & API (if assigned), surface and bottom hole location, footages, completion target, orientation, completion status (standard or non-standard)	
Well #1	Lone Tree Draw 13-14 State Com 621H Well (API-pending), SHL: Unit E, 1685' FNL, 280' FWL, Section 14, T21S-R27E, NMPM; BHL: Unit A, 800' FNL, 20' FEL, Section 13, T21S-R27E, NMPM, laydown, standard

Horizontal Well First and Last Take Points	Lone Tree Draw 13-14 State Com 621H Well: FTP 800' FNL, 100' FWL, Sec. 14; LTP 800' FNL, 100' FEL, Sec. 13.
Completion Target (Formation, TVD and MD)	Lone Tree Draw 14-13 State Com 621H Well: TVD approx 9,060', TMD approx 19,060'; Wolfcamp formation See Exhibts B-2
AFE Capex and Operating Costs	
Drilling Supervision/Month \$	\$8000, Exhibit A
Production Supervision/Month \$	\$800, Exhibit A
Justification for Supervision Costs	Exhibit A
Requested Risk Charge	200%, Exhibit A
Notice of Hearing	
Proposed Notice of Hearing	Exhibit C-1
Proof of Mailed Notice of Hearing (20 days before hearing)	Exhibit C-2
Proof of Published Notice of Hearing (10 days before hearing)	Exhibit C-3
Ownership Determination	
Land Ownership Schematic of the Spacing Unit	Exhibit A-2
Tract List (including lease numbers and owners)	Exhibit A-2
Pooled Parties (including ownership type)	Exhibit A-2
Unlocatable Parties to be Pooled	Exhibit A
Ownership Depth Severance (including percentage above & below)	Exhibit A-2, N/A
Joinder	
Sample Copy of Proposal Letter	Exhibit A-3
List of Interest Owners (ie Exhibit A of JOA)	Exhibit A-2
Chronology of Contact with Non-Joined Working Interests	Exhibit A-4
Overhead Rates In Proposal Letter	Exhibit A-3
Cost Estimate to Drill and Complete	Exhibit A-3
Cost Estimate to Equip Well	Exhibit A-3
Cost Estimate for Production Facilities	Exhibit A-3
Geology	
Summary (including special considerations)	Exhibit B - Geologist's Affidavit
Spacing Unit Schematic	Exhibit B-1
Gunbarrel/Lateral Trajectory Schematic	Exhibit B-4
Well Orientation (with rationale)	Exhibit B - Geologist's Affidavit, B-1

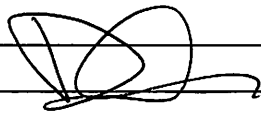
Target Formation	Exhibit B - Geologist's Affidavit, B-2
HSU Cross Section	Exhibit B-2, B-4, B-5
Depth Severance Discussion	Exhibit B - Geologist's Affidavit
Forms, Figures and Tables	
C-102	Exhibit A-1
Tracts	Exhibit A-1, A-2, B-1
Summary of Interests, Unit Recapitulation (Tracts)	Exhibit A-2
General Location Map (including basin)	Exhibit A-2
Well Bore Location Map	Exhibit B-1
Structure Contour Map - Subsea Depth	Exhibit B-1
Cross Section Location Map (including wells)	Exhibit B-2, B-5
Cross Section (including Landing Zone)	Exhibit B-2, B-4, B-5
Additional Information	
CERTIFICATION: I hereby certify that the information provided in this checklist is complete and accurate.	
Printed Name (Attorney or Party Representative):	Darin C. Savage 
Signed Name (Attorney or Party Representative):	
Date:	3-Nov-20

TAB 6

- Exhibit A: Affidavit of Andy D. Bennett, Landman – Case No. 21521
- Exhibit A-1: C-102 Forms – Case No. Case No. 21521
- Exhibit A-2: Ownership and Sectional Map – Case No. 21521
- Exhibit A-3: Well Proposal Letters and AFEs – Case No. 21521
- Exhibit A-4: Chronology of Contacts with Uncommitted Owners – Case No. 21521

**STATE OF NEW MEXICO
DEPARTMENT OF ENERGY, MINERALS AND NATURAL RESOURCES OIL
CONSERVATION DIVISION**

**APPLICATION OF DEVON ENERGY PRODUCTION
COMPANY LP FOR A HORIZONTAL SPACING UNIT
AND COMPULSORY POOLING, LEA COUNTY, NEW MEXICO**

Case No. 21521

AFFIDAVIT OF ANDY D. BENNETT

STATE OF OKLAHOMA)
) ss.
COUNTY OF OKLAHOMA)

I, being duly sworn on oath, state the following:

1. I am over the age of eighteen years and have the capacity to execute this Affidavit, which is based on my personal knowledge.
2. I am employed as a Senior Staff Landman with Devon Energy Production Company, L.P. (“Devon”), and I am familiar with the subject application and the lands involved.
3. I graduated from the University of Oklahoma with a Bachelor’s degree in Business (Energy Management) in 2008. I have worked at Devon for approximately 11 years, and I have been working in New Mexico for 2 1/2 years. My credentials as a petroleum landman have been accepted by the New Mexico Oil Conservation Division (“Division”) and made a matter of record.
4. This affidavit is submitted in connection with the filing by Devon of the above-referenced spacing and compulsory pooling application pursuant to 19.15.4.12.A(1) NMAC.
5. The purpose of this application is to force pool uncommitted working interest owners and overriding royalty interest owners into the horizontal spacing unit described below, and in the well proposed to be drilled in the unit by Devon.

Devon seeks an order for (1) creating a standard 320-acre, more or less, spacing and proration unit comprised of the N/2 N/2 of Sections 13 and 14, Township 21 South, Range 27 East, NMPM, Eddy County, New Mexico, and (2) pooling all uncommitted mineral interests in the Wolfcamp formation (ALACRAN HILLS UPPER WOLFCAMP OIL [98314]) underlying said unit.

6. The proposed spacing unit will be dedicated to the **Lone Tree Draw 14-13 State Com 621H Well**, an oil well, to be horizontally drilled from a surface location in SW/4 NW/4 (Unit E) of Section 14 to a bottom hole location in the NE/4 NE/4 (Unit A) of Section 13. This well is the defining well for the unit.

7. A plat outlining the unit being pooled is attached hereto as **Exhibit A-2**, which shows the location of the proposed well within the unit. The location of all the well is orthodox, and it meets the Division's offset requirements.

8. The parties being pooled, the nature of their interests, and their last known addresses are listed on **Exhibit A-2** attached hereto. **Exhibit A-2** includes information regarding working interest owners and overriding royalty interest owners.

9. There are no depth severances in the Wolfcamp formation in this acreage.

10. The locations and proposed depths of the well to be drilled on the pooled units is as follows:

Well Name	SHL	BHL	TVD	TMD
Lone Tree Draw 14-13 State Com 621H	1,685' FNL and 280' FWL of Section 14	800' FNL and 20' FEL of Section 13	Approx. 9,060'	Approx. 19,060'

11. I provided the law firm of Abadie & Schill P.C. a list of names and addresses for the uncommitted interest owners and ORRI owners shown on Exhibit A-2. In compiling these addresses, I conducted a diligent search of the public records in Eddy County, New

Mexico, where the well is located, and of phone directories and did computer searches to locate the contact information for parties entitled to notification. Because not all parties were locatable, notice of this hearing was published in the Carlsbad Argus Current, a newspaper of general circulation in Eddy County, New Mexico, to cover any unlocatable parties. The following two ORRI owners were unlocatable: Locker Brothers, for which no address could be found, and C. Mark Wheeler ORRI, whose mail forwarding service expired.

12. Devon has made a good faith effort to obtain voluntary joinder of the working interest owners in the proposed well. **Exhibit A-4** provides a chronology and history of contacts with the owners.

13. The interest owners being pooled have been contacted regarding the proposed well, but have failed or refused to voluntarily commit their interests in the well. However, Devon has been in ongoing discussions with some of the interest owners to voluntarily enter into a Joint Operating Agreement. If a mutually agreeable Joint Operating Agreement is reached between Devon and another interest owner or owners, Devon requests that the voluntary agreement become operative and supersede the Division's order for said parties, except to the extent the Division deems it necessary to maintain spacing criteria for the purpose of conservation, the prevention of waste, and the protection of correlative rights.

14. Proposed C-102 for the well is attached as **Exhibit A-1**. The well will develop the Bone Spring formation (ALACRAN HILLS UPPER WOLFCAMP OIL [Pool Code 98314]).

15. **Exhibit A-3** is a sample proposal letter and the AFE for the proposed well. The estimated cost of the well set forth in the AFE is fair, reasonable, and comparable to the costs of other wells of similar depths and lengths drilled in this area of New Mexico.

16. Devon requests overhead and administrative rates of \$8,000/month for drilling the well and \$800/month for producing the well. These rates are fair and comparable to the rates charged by other operators for wells of this type in this area of southeastern New Mexico. Devon requests that these rates be adjusted periodically as provided in the COPAS Accounting Procedure.

17. Devon requests the maximum cost, plus 200% risk charge be assessed against non-consenting working interest owners.

18. Devon requests that it be designated operator of the unit and well.

19. The Exhibits to this Affidavit were prepared by me or compiled from Devon's company business records under my direct supervision.

20. The granting of this Application is in the best interests of conservation, the prevention of waste, and the protection of correlative rights, and will avoid the drilling of unnecessary wells.

21. The foregoing is correct and complete to the best of my knowledge and belief.

[Signature page follows]

FURTHER AFFIANT SAYETH NAUGHT

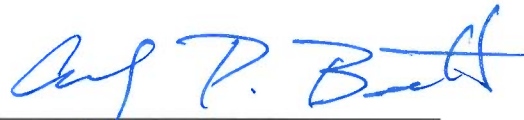

Andy D. Bennett

Subscribed to and sworn before me this 3rd day of November, 2020.

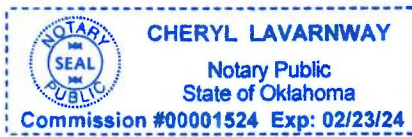
Notary Public

District I
1625 N. French Dr., Hobbs, NM 88240
Phone:(575) 393-6161 Fax:(575) 393-0720

District II
811 S. First St., Artesia, NM 88210
Phone:(575) 748-1283 Fax:(575) 748-9720

District III
1000 Rio Brazos Rd., Aztec, NM 87410
Phone:(505) 334-6178 Fax:(505) 334-6170

District IV
1220 S. St Francis Dr., Santa Fe, NM 87505
Phone:(505) 476-3470 Fax:(505) 476-3462

State of New Mexico
Energy, Minerals and Natural Resources
Oil Conservation Division
1220 S. St Francis Dr.
Santa Fe, NM 87505

Form C-101
August 1, 2011
Permit 273561

APPLICATION FOR PERMIT TO DRILL, RE-ENTER, DEEPEN, PLUGBACK, OR ADD A ZONE

1. Operator Name and Address DEVON ENERGY PRODUCTION COMPANY, LP 333 West Sheridan Ave. Oklahoma City, OK 73102		2. OGRID Number 6137
4. Property Code 323153		3. API Number 30-015-46403
5. Property Name LONE TREE DRAW 14 13 STATE COM		6. Well No. 621H

7. Surface Location

UL - Lot	Section	Township	Range	Lot Idn	Feet From	N/S Line	Feet From	E/W Line	County
E	14	21S	27E		1685	N	280	W	Eddy

8. Proposed Bottom Hole Location

UL - Lot	Section	Township	Range	Lot Idn	Feet From	N/S Line	Feet From	E/W Line	County
A	13	21S	27E	A	800	N	20	E	Eddy

9. Pool Information

ALACRAN HILLS UPPER WOLFCAMP OIL	98314
----------------------------------	-------

Additional Well Information

11. Work Type New Well	12. Well Type OIL	13. Cable/Rotary	14. Lease Type State	15. Ground Level Elevation 3256
16. Multiple N	17. Proposed Depth 19500	18. Formation Wolfcamp	19. Contractor	20. Spud Date 2/4/2021
Depth to Ground water		Distance from nearest fresh water well		Distance to nearest surface water

☒ We will be using a closed-loop system in lieu of lined pits

21. Proposed Casing and Cement Program

Type	Hole Size	Casing Size	Casing Weight/ft	Setting Depth	Sacks of Cement	Estimated TOC
Surf	17.5	13.375	48	325	274	0
Int1	9.875	7.625	29.7	8648	1208	0
Prod	6.75	5.5	20	19500	761	0

Casing/Cement Program: Additional Comments

--

22. Proposed Blowout Prevention Program

Type	Working Pressure	Test Pressure	Manufacturer
Annular	5000	5000	
Blind	5000	5000	
Double Ram	5000	5000	
Annular	5000	5000	
Blind	5000	5000	
Double Ram	5000	5000	

23. I hereby certify that the information given above is true and complete to the best of my knowledge and belief. I further certify I have complied with 19.15.14.9 (A) NMAC <input checked="" type="checkbox"/> and/or 19.15.14.9 (B) NMAC <input checked="" type="checkbox"/> if applicable. Signature:	OIL CONSERVATION DIVISION
Printed Name: Electronically filed by Jeff Walla	Approved By: Raymond Podany
Title: Supervisor Land	Title: Geologist
Email Address: Jeff.Walla@dmv.com	Approved Date: 10/21/2019 Expiration Date: 10/21/2021
Date: 10/18/2019 Phone: 575-748-9925	Conditions of Approval Attached

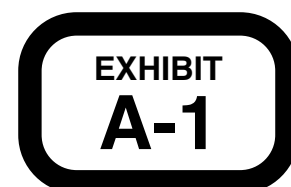

District I
1625 N. French Dr., Hobbs, NM 88240
Phone: (575) 393-6161 Fax: (575) 393-0720

District II
811 S. First St., Artesia, NM 88210
Phone: (575) 748-1283 Fax: (575) 748-9720

District III
1000 Rio Brazos Road, Aztec, NM 87410
Phone: (505) 334-6178 Fax: (505) 334-6170

District IV
1220 S. St. Francis Dr., Santa Fe, NM 87505
Phone: (505) 476-3460 Fax: (505) 476-3462

State of New Mexico
Energy, Minerals & Natural Resources Department
OIL CONSERVATION DIVISION
1220 South St. Francis Dr.
Santa Fe, NM 87505

Form C-102
Revised August 1, 2011
Submit one copy to appropriate
District Office
☐ AMENDED REPORT

WELL LOCATION AND ACREAGE DEDICATION PLAT

¹ API Number	² Pool Code 98314	³ Pool Name ALACRAN HILLS UPPER WOLFCAMP
⁴ Property Code	⁵ Property Name LONE TREE DRAW 14-13 STATE COM	⁶ Well Number 621H
⁷ OGRID No. 6137	⁸ Operator Name DEVON ENERGY PRODUCTION COMPANY, L.P.	⁹ Elevation 3255.6

¹⁰ Surface Location

UL or lot no.	Section	Township	Range	Lot Idn	Feet from the	North/South line	Feet from the	East/West line	County
E	14	21 S	27 E		1685	NORTH	280	WEST	EDDY

¹¹ Bottom Hole Location If Different From Surface

UL or lot no.	Section	Township	Range	Lot Idn	Feet from the	North/South line	Feet from the	East/West line	County
A	13	21 S	27 E		800	NORTH	20	EAST	EDDY

¹² Dedicated Acres 320	¹³ Joint or Infill	¹⁴ Consolidation Code	¹⁵ Order No.
---	-------------------------------	----------------------------------	-------------------------

No allowable will be assigned to this completion until all interests have been consolidated or a non-standard unit has been approved by the division.

<p>17 OPERATOR CERTIFICATION</p> <p>I hereby certify that the information contained herein is true and complete to the best of my knowledge and belief, and that this organization either owns a working interest or unleased mineral interest in the land including the proposed bottom hole location or has a right to drill this well at this location pursuant to a contract with an owner of such a mineral or working interest, or to a voluntary pooling agreement or a compulsory pooling order heretofore entered by the division.</p> <p><i>Erin Workman</i> 10/15/19 Signature Date</p> <p>Erin Workman Printed Name</p> <p>Erin.workman@dvn.com E-mail Address</p>		<p>18 SURVEYOR CERTIFICATION</p> <p>I hereby certify that the well location shown on this plat was plotted from field notes of actual surveys made by me or under my supervision, and that the same is true and correct to the best of my belief.</p> <p>MAY 6, 2019 Date of Survey</p> <p><i>[Signature]</i> Signature and Seal of Professional Surveyor</p> <p>Certificate Number: FILIMON F. JARAMILLO, PLS 12797 SURVEY NO. 7256</p>	
--	--	---	--

Intent ☒ As Drilled ☐

API #

Operator Name: DEVON ENERGY PRODUCTION COMPANY, L.P.	Property Name: LONE TREE DRAW 14-13 STATE COM	Well Number 621H
--	---	---------------------

Kick Off Point (KOP)

UL	Section 14	Township 21S	Range 27E	Lot	Feet 875	From N/S NORTH	Feet 50	From E/W WEST	County EDDY
Latitude 32.485064					Longitude -104.168930			NAD 83	

First Take Point (FTP)

UL D	Section 14	Township 21S	Range 27E	Lot	Feet 800	From N/S NORTH	Feet 100	From E/W WEST	County EDDY
Latitude 32.4852937					Longitude 104.1687754			NAD 83	

Last Take Point (LTP)

UL A	Section 13	Township 21S	Range 27E	Lot	Feet 800	From N/S NORTH	Feet 100	From E/W EAST	County EDDY
Latitude 32.4854207					Longitude 104.1347585			NAD 83	

Is this well the defining well for the Horizontal Spacing Unit? ☒ YES

Is this well an infill well? ☐ NO

If infill is yes please provide API if available, Operator Name and well number for Defining well for Horizontal Spacing Unit.

API #

Operator Name:	Property Name:	Well Number
----------------	----------------	-------------

KZ 06/29/2018

SECTION 14, TOWNSHIP 21 SOUTH, RANGE 27 EAST, N.M.P.M.
EDDY COUNTY, STATE OF NEW MEXICO
SITE MAP

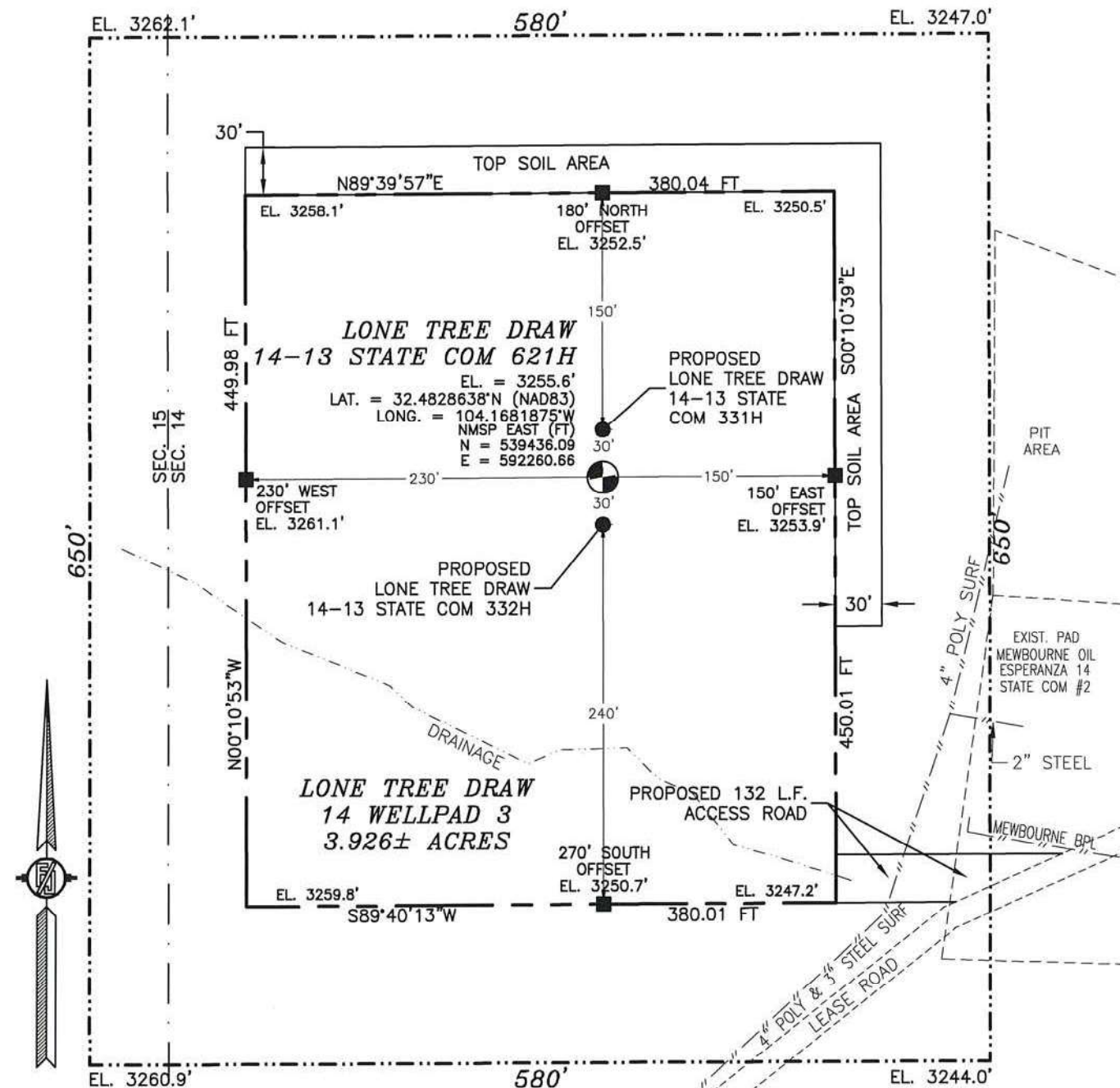

010 50 100 200

SCALE 1" = 100'

DIRECTIONS TO LOCATION

FROM CR. 206 (ILLINOIS CAMP) AND CR. 600 (RAINS)
GO EAST ON CR. 600 2.2 MILES, BEND LEFT AND GO
NORTHEAST 0.1 MILES, TURN RIGHT AND GO SOUTHEAST
0.52 MILES, BEND LEFT AND GO EAST 0.9 MILES, TURN
RIGHT AND GO SOUTH 0.5 MILES, TURN RIGHT AND GO
SOUTHWEST 0.33 MILES TO ROAD SURVEY AND FOLLOW
FLAGS WEST 132' TO THE SOUTHEAST PAD CORNER
FOR THIS LOCATION.

DEVON ENERGY PRODUCTION COMPANY, L.P.
LONE TREE DRAW 14-13 STATE COM 621H
LOCATED 1685 FT. FROM THE NORTH LINE
AND 280 FT. FROM THE WEST LINE OF
SECTION 14, TOWNSHIP 21 SOUTH,
RANGE 27 EAST, N.M.P.M.
EDDY COUNTY, STATE OF NEW MEXICO

MAY 6, 2019

SURVEY NO. 7256

MADRON SURVEYING, INC. 301 SOUTH CANAL (575) 234-3341

CARLSBAD, NEW MEXICO

SECTION 14, TOWNSHIP 21 SOUTH, RANGE 27 EAST, N.M.P.M.
 EDDY COUNTY, STATE OF NEW MEXICO
 INTERIM SITE RECLAMATION

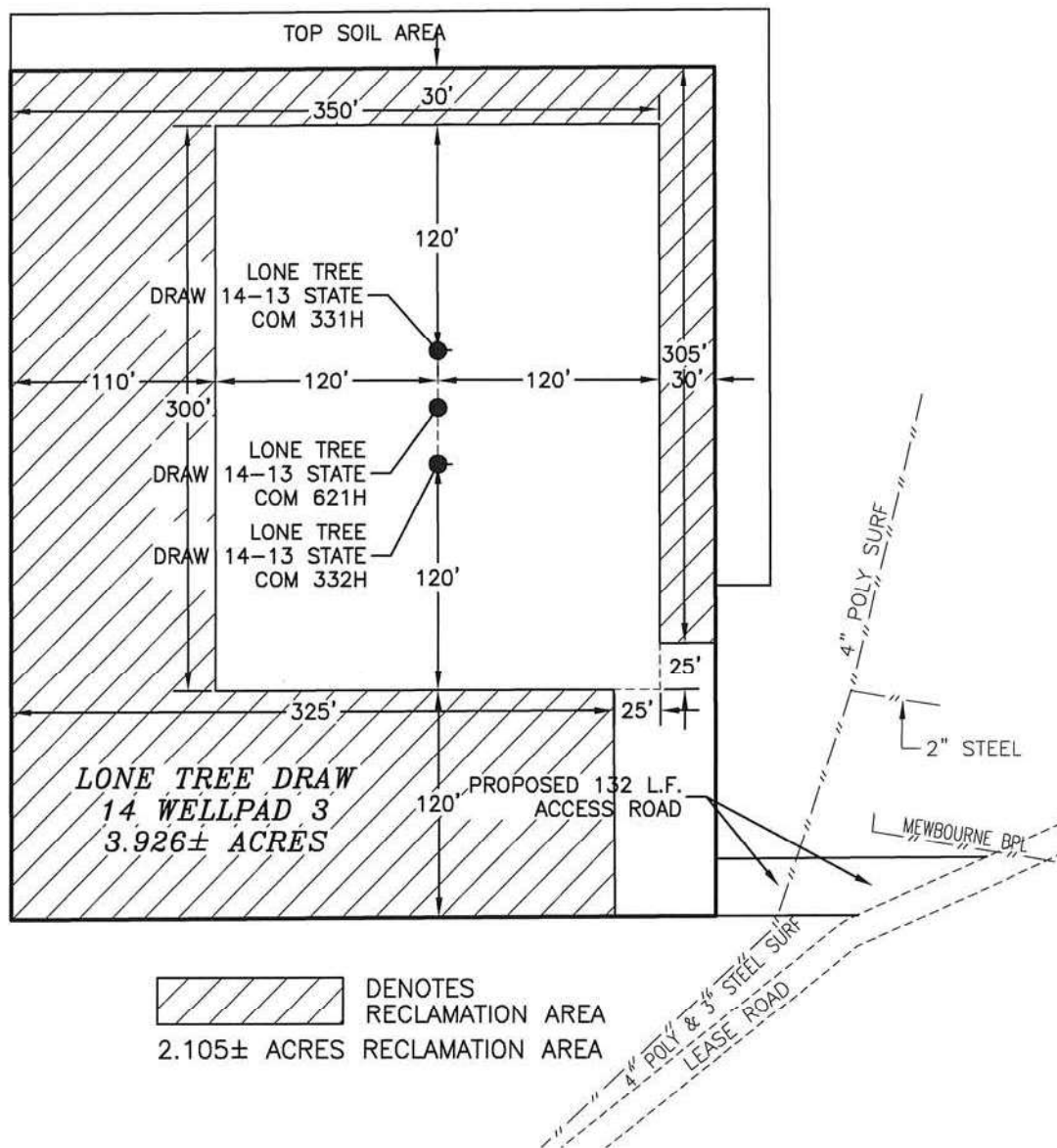

DEVON ENERGY PRODUCTION COMPANY, L.P.
LONE TREE DRAW 14-13 STATE COM 621H
 LOCATED 1685 FT. FROM THE NORTH LINE
 AND 280 FT. FROM THE WEST LINE OF
 SECTION 14, TOWNSHIP 21 SOUTH,
 RANGE 27 EAST, N.M.P.M.
 EDDY COUNTY, STATE OF NEW MEXICO

MAY 6, 2019

SURVEY NO. 7256

MADRON SURVEYING, INC. 301 SOUTH CANAL (575) 234-3341 CARLSBAD, NEW MEXICO

SECTION 14, TOWNSHIP 21 SOUTH, RANGE 27 EAST, N.M.P.M.
EDDY COUNTY, STATE OF NEW MEXICO
LOCATION VERIFICATION MAP

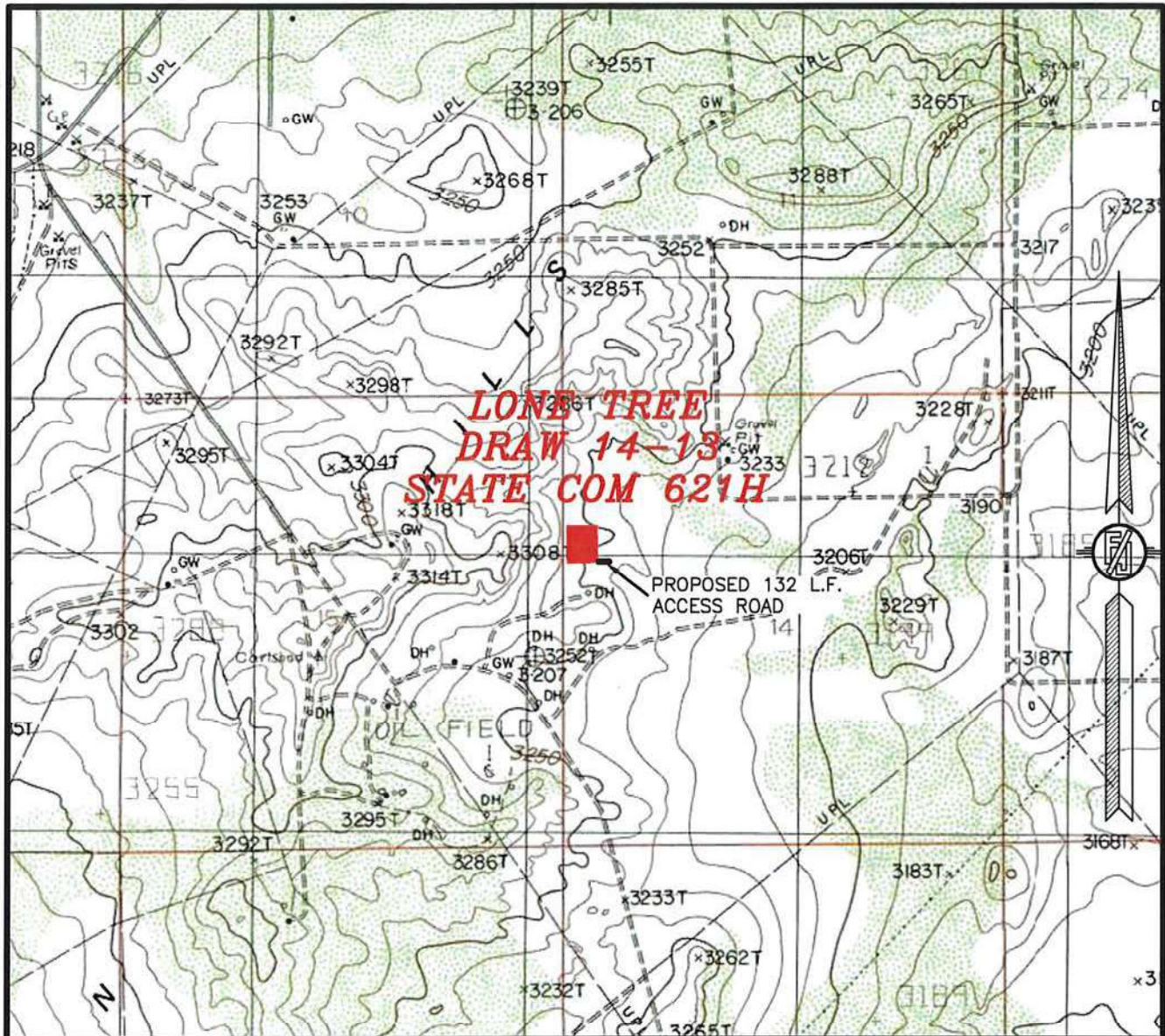

USGS QUAD MAP:
CARLSBAD EAST

NOT TO SCALE

DEVON ENERGY PRODUCTION COMPANY, L.P.
LONE TREE DRAW 14-13 STATE COM 621H

LOCATED 1685 FT. FROM THE NORTH LINE
AND 280 FT. FROM THE WEST LINE OF
SECTION 14, TOWNSHIP 21 SOUTH,
RANGE 27 EAST, N.M.P.M.
EDDY COUNTY, STATE OF NEW MEXICO

MAY 6, 2019

SURVEY NO. 7256

MADRON SURVEYING, INC. 301 SOUTH CANAL (575) 234-3341 CARLSBAD, NEW MEXICO

SECTION 14, TOWNSHIP 21 SOUTH, RANGE 27 EAST, N.M.P.M.
EDDY COUNTY, STATE OF NEW MEXICO
VICINITY MAP

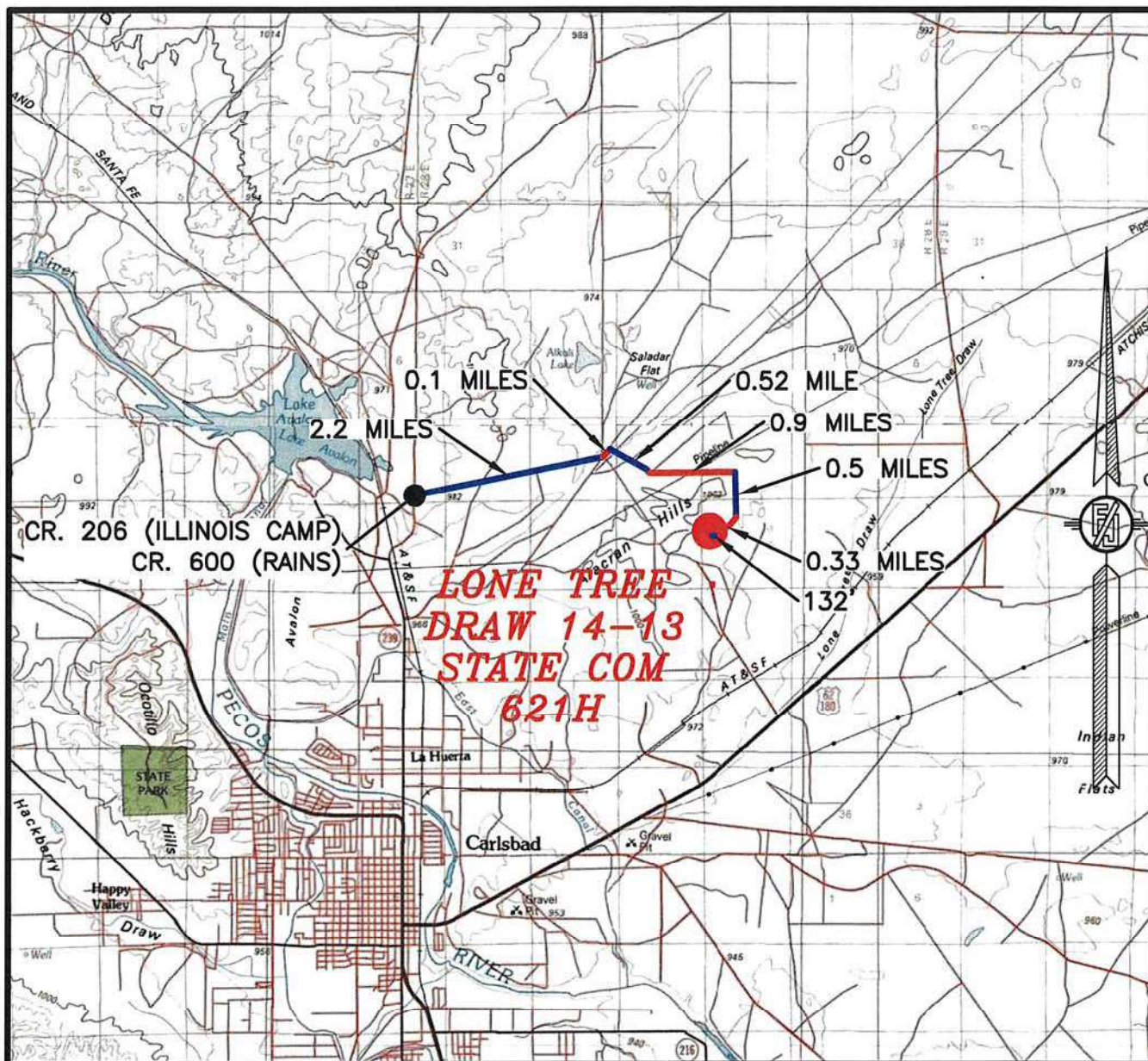

DISTANCES IN MILES

NOT TO SCALE

DIRECTIONS TO LOCATION

FROM CR. 206 (ILLINOIS CAMP) AND CR. 600 (RAINS)
GO EAST ON CR. 600 2.2 MILES, BEND LEFT AND GO
NORTHEAST 0.1 MILES, TURN RIGHT AND GO SOUTHEAST
0.52 MILES, BEND LEFT AND GO EAST 0.9 MILES, TURN
RIGHT AND GO SOUTH 0.5 MILES, TURN RIGHT AND GO
SOUTHWEST 0.33 MILES TO ROAD SURVEY AND FOLLOW
FLAGS WEST 132' TO THE SOUTHEAST PAD CORNER
FOR THIS LOCATION.

**DEVON ENERGY PRODUCTION COMPANY, L.P.
LONE TREE DRAW 14-13 STATE COM 621H**

LOCATED 1685 FT. FROM THE NORTH LINE
AND 280 FT. FROM THE WEST LINE OF
SECTION 14, TOWNSHIP 21 SOUTH,
RANGE 27 EAST, N.M.P.M.
EDDY COUNTY, STATE OF NEW MEXICO

MAY 6, 2019

MADRON SURVEYING, INC.

301 SOUTH CANAL
(575) 234-3341

CARLSBAD, NEW MEXICO

SURVEY NO. 7256

SECTION 14, TOWNSHIP 21 SOUTH, RANGE 27 EAST, N.M.P.M.
EDDY COUNTY, STATE OF NEW MEXICO
AERIAL PHOTO



NOT TO SCALE
AERIAL PHOTO:
GOOGLE EARTH
MAR. 2016

DEVON ENERGY PRODUCTION COMPANY, L.P.
LONE TREE DRAW 14-13 STATE COM 621H
LOCATED 1685 FT. FROM THE NORTH LINE
AND 280 FT. FROM THE WEST LINE OF
SECTION 14, TOWNSHIP 21 SOUTH,
RANGE 27 EAST, N.M.P.M.
EDDY COUNTY, STATE OF NEW MEXICO

MAY 6, 2019

SURVEY NO. 7256

MADRON SURVEYING, INC. 301 SOUTH CANAL (575) 234-3341 CARLSBAD, NEW MEXICO

SECTION 14, TOWNSHIP 21 SOUTH, RANGE 27 EAST, N.M.P.M.
 EDDY COUNTY, STATE OF NEW MEXICO
AERIAL ACCESS ROUTE MAP

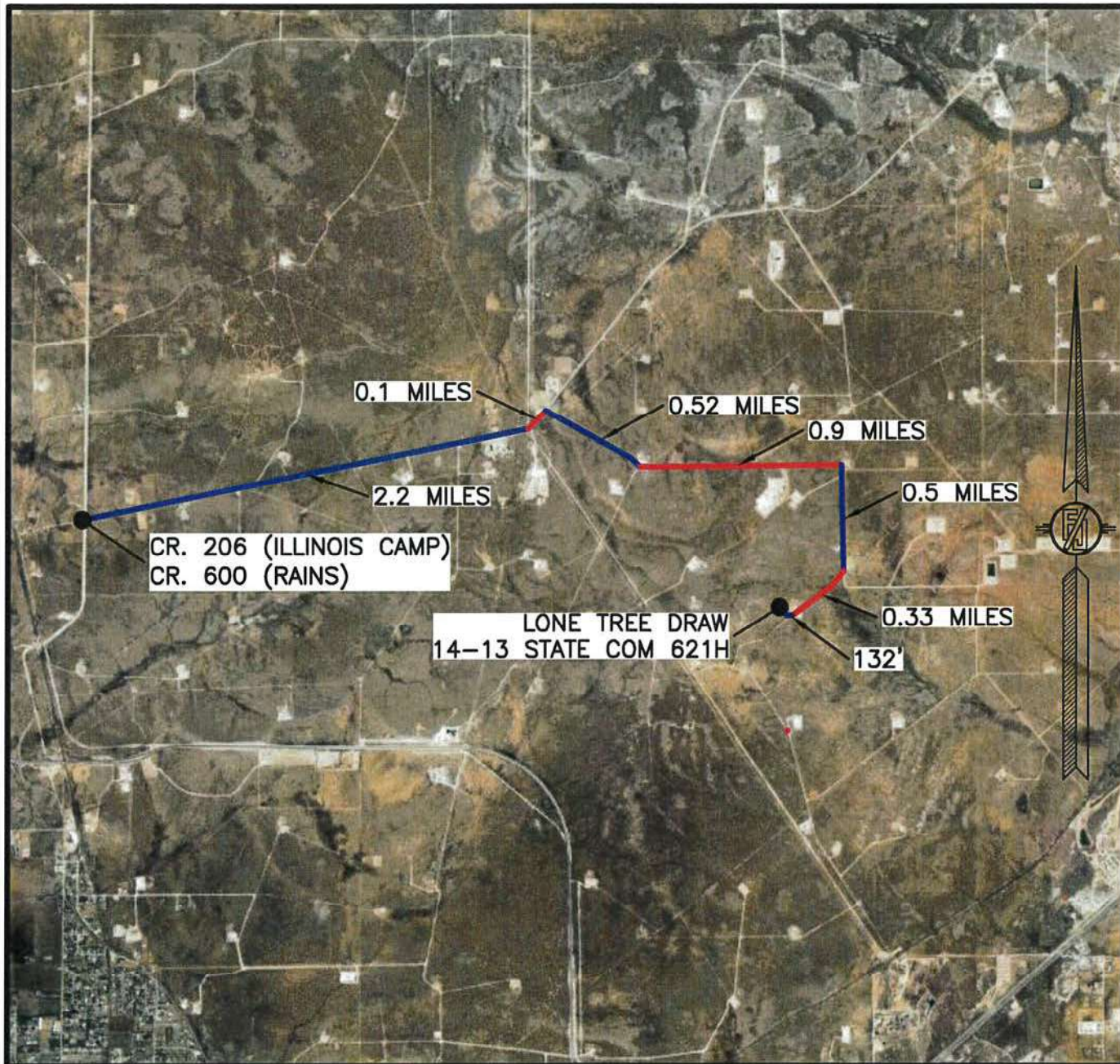

NOT TO SCALE
 AERIAL PHOTO:
 GOOGLE EARTH
 MAR. 2016

DEVON ENERGY PRODUCTION COMPANY, L.P.
LONE TREE DRAW 14-13 STATE COM 621H

LOCATED 1685 FT. FROM THE NORTH LINE
 AND 280 FT. FROM THE WEST LINE OF
 SECTION 14, TOWNSHIP 21 SOUTH,
 RANGE 27 EAST, N.M.P.M.
 EDDY COUNTY, STATE OF NEW MEXICO

MAY 6, 2019

SURVEY NO. 7256

MADRON SURVEYING, INC. 301 SOUTH CANAL (575) 234-3341 CARLSBAD, NEW MEXICO

PLAN VIEW

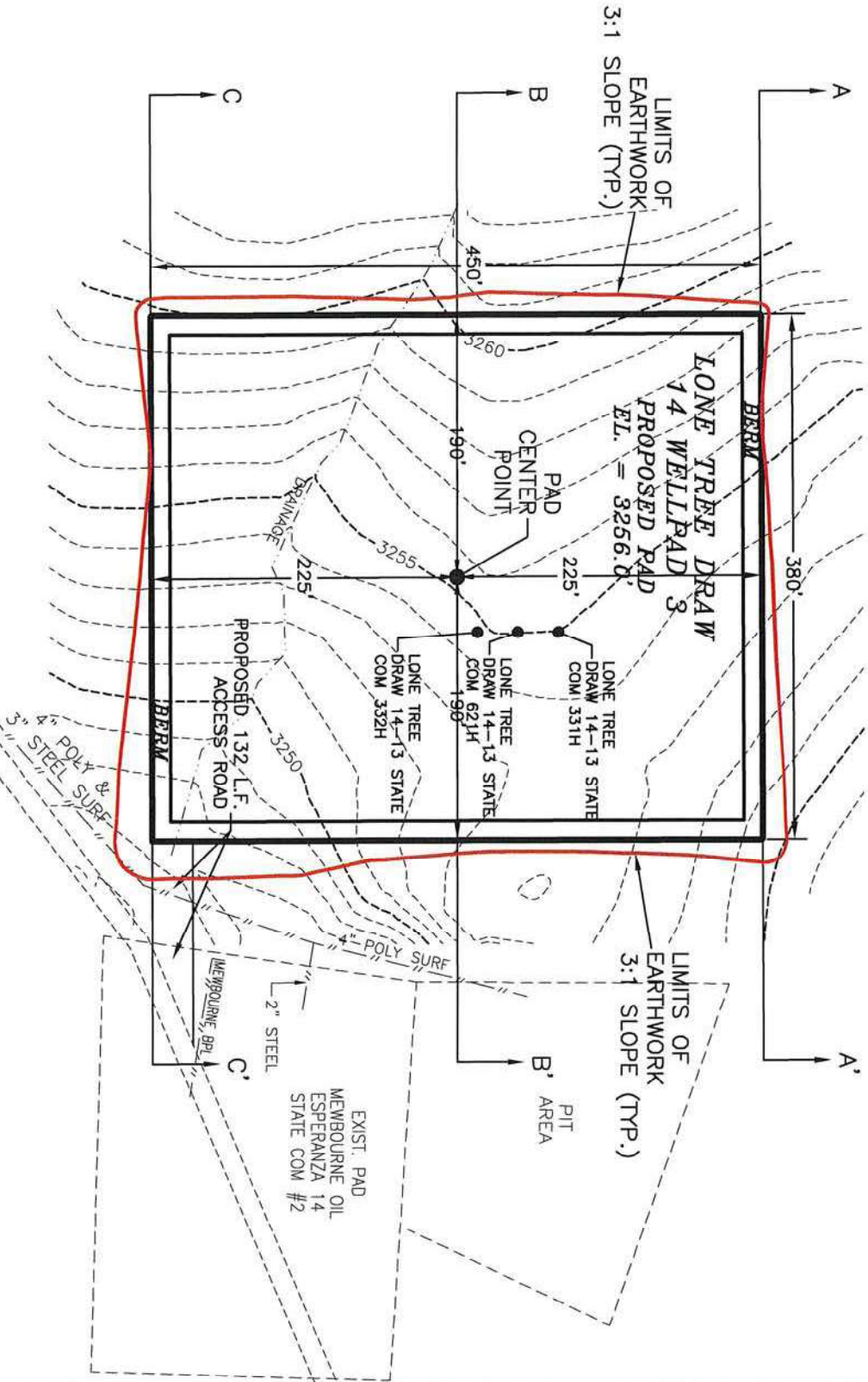
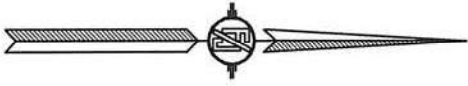

DEVON ENERGY PRODUCTION COMPANY, L.P.
 PAD GRADING AND CROSS SECTIONS
 FOR LONE TREE DRAW 14-13 STATE COM 621H
 SECTION 14, TOWNSHIP 21 SOUTH,
 RANGE 27 EAST, N.M.P.M.
 EDDY COUNTY, STATE OF NEW MEXICO

MAY 6, 2019

MADRON SURVEYING, INC. CARLSBAD, NEW MEXICO

SHEET 1-2
 SURVEY NO. 7256

CUT	FILL	NET
4268 CU. YD	14843 CU. YD	10575 CU. YD (FILL)

EARTHWORK QUANTITIES ARE ESTIMATED

CROSS-SECTIONS

SECTION A-A'

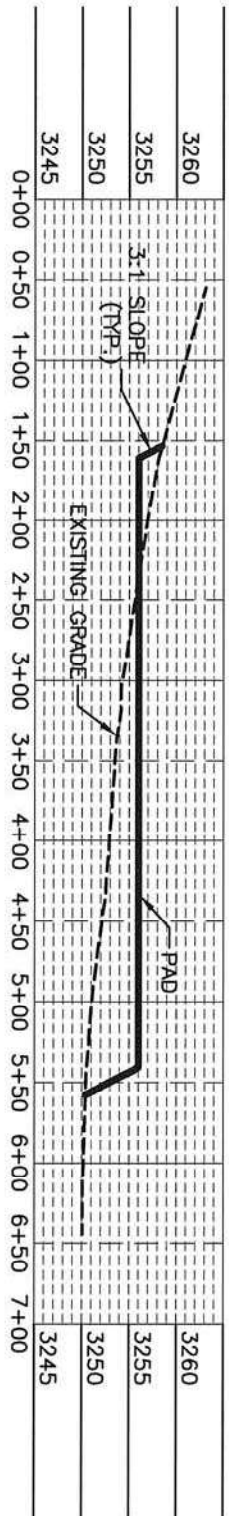

SECTION B-B'

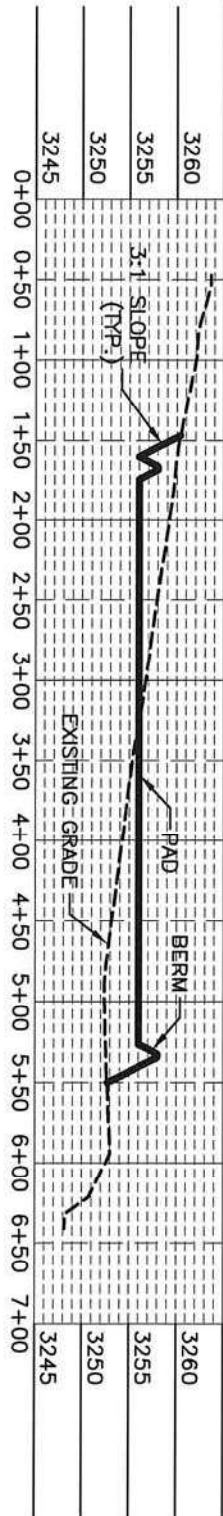

SECTION C-C'

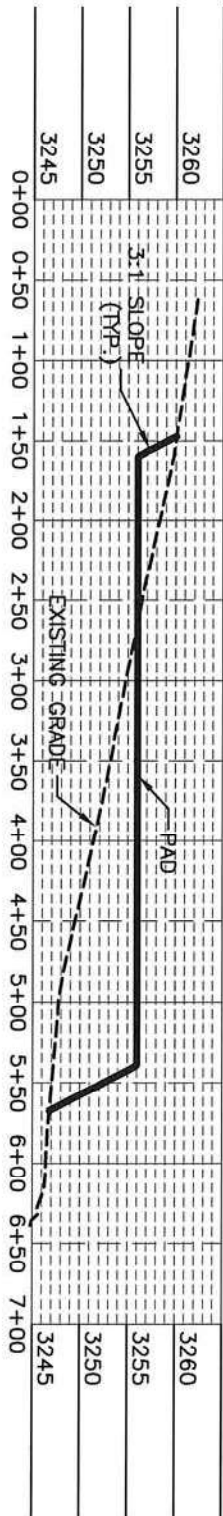

012 60 120 240
SCALE 1" = 120' - 1" = 20' VER

DEVON ENERGY PRODUCTION COMPANY, L.P.
PAD GRADING AND CROSS SECTIONS
FOR LONE TREE DRAW 14-13 STATE COM 621H
SECTION 14, TOWNSHIP 21 SOUTH,
RANGE 27 EAST, N.M.P.M.
EDDY COUNTY, STATE OF NEW MEXICO

CUT	FILL	NET
4268 CU. YD	14843 CU. YD	10575 CU. YD (FILL)

EARTHWORK QUANTITIES ARE ESTIMATED

MAY 6, 2019
MADRON SURVEYING, INC. 301 SOUTH CANAL (575) 234-3341 CARLSBAD, NEW MEXICO

SHEET 2-2
SURVEY NO. 7256

ACCESS ROAD PLAT

ACCESS ROAD FOR LONE TREE DRAW 14 WELLPAD 3
(LONE TREE DRAW 14-13 STATE COM 621H, 332H, & 331H)

DEVON ENERGY PRODUCTION COMPANY, L.P.
CENTERLINE SURVEY OF AN ACCESS ROAD CROSSING
SECTION 14, TOWNSHIP 21 SOUTH, RANGE 27 EAST, N.M.P.M.
EDDY COUNTY, STATE OF NEW MEXICO
MAY 6, 2019

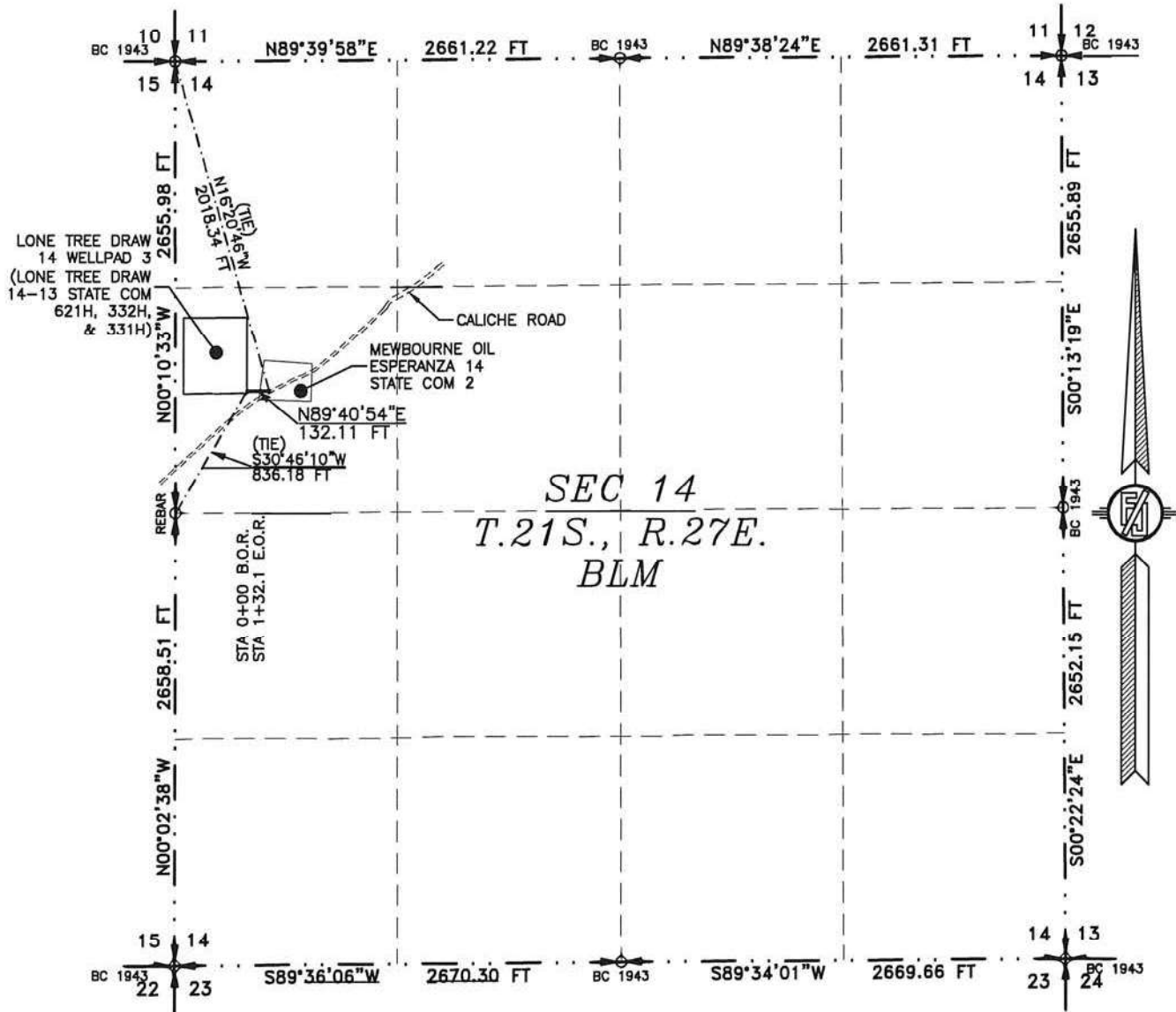

SEE NEXT SHEET (2-2) FOR DESCRIPTION

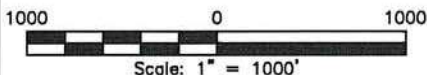

GENERAL NOTES

- 1.) THE INTENT OF THIS ROUTE SURVEY IS TO ACQUIRE AN EASEMENT.
- 2.) BASIS OF BEARING AND DISTANCE IS NMSP EAST (NAD83) MODIFIED TO SURFACE COORDINATES. NAD 83 (FEET) AND NAVD 88 (FEET) COORDINATE SYSTEMS USED IN THE SURVEY.

SHEET: 1-2

MADRON SURVEYING, INC. CARLSBAD, NEW MEXICO

SURVEYOR CERTIFICATE

I, FILMON F. JARAMILLO, A NEW MEXICO PROFESSIONAL SURVEYOR NO. 12797, HEREBY CERTIFY THAT I HAVE CONDUCTED AND AM RESPONSIBLE FOR THIS SURVEY, THAT THIS SURVEY IS TRUE AND CORRECT TO THE BEST OF MY KNOWLEDGE AND BELIEF, AND THAT THIS SURVEY AND PLAT MEET THE MINIMUM STANDARDS FOR LAND SURVEYING IN THE STATE OF NEW MEXICO.

IN WITNESS WHEREOF, THIS CERTIFICATE IS EXECUTED AT CARLSBAD, NEW MEXICO, THIS 21 DAY OF MAY 2019

FILMON F. JARAMILLO, PLS. 12797
301 SOUTH CANAL
(575) 234-3341

MADRON SURVEYING, INC.
301 SOUTH CANAL
CARLSBAD, NEW MEXICO 88220
Phone (575) 234-3341

SURVEY NO. 7256

ACCESS ROAD PLAT

ACCESS ROAD FOR LONE TREE DRAW 14 WELLPAD 3
(LONE TREE DRAW 14-13 STATE COM 621H, 332H, & 331H)

DEVON ENERGY PRODUCTION COMPANY, L.P.
CENTERLINE SURVEY OF AN ACCESS ROAD CROSSING
SECTION 14, TOWNSHIP 21 SOUTH, RANGE 27 EAST, N.M.P.M.
EDDY COUNTY, STATE OF NEW MEXICO
MAY 6, 2019

DESCRIPTION

A STRIP OF LAND 30 FEET WIDE CROSSING BUREAU OF LAND MANAGEMENT LAND IN SECTION 14, TOWNSHIP 21 SOUTH, RANGE 27 EAST, N.M.P.M., EDDY COUNTY, STATE OF NEW MEXICO AND BEING 15 FEET EACH SIDE OF THE FOLLOWING DESCRIBED CENTERLINE SURVEY:

BEGINNING AT A POINT WITHIN THE SW/4 NW/4 OF SAID SECTION 14, TOWNSHIP 21 SOUTH, RANGE 27 EAST, N.M.P.M., WHENCE THE WEST QUARTER CORNER OF SAID SECTION 14, TOWNSHIP 21 SOUTH, RANGE 27 EAST, N.M.P.M. BEARS S30°46'10"W, A DISTANCE OF 836.18 FEET;
THENCE N89°40'54"E A DISTANCE OF 132.11 FEET THE TERMINUS OF THIS CENTERLINE SURVEY, WHENCE THE NORTHWEST CORNER OF SAID SECTION 14, TOWNSHIP 21 SOUTH, RANGE 27 EAST, N.M.P.M. BEARS N16°20'46"W, A DISTANCE OF 2018.34 FEET;

SAID STRIP OF LAND BEING 132.11 FEET OR 8.01 RODS IN LENGTH, CONTAINING 0.091 ACRES MORE OR LESS AND BEING ALLOCATED BY FORTIES AS FOLLOWS:

SW/4 NW/4 132.11 L.F. 8.01 RODS 0.091 ACRES

SURVEYOR CERTIFICATE

I, FILIMON F. JARAMILLO, A NEW MEXICO PROFESSIONAL SURVEYOR NO. 12797, HEREBY CERTIFY THAT I HAVE CONDUCTED AND AM RESPONSIBLE FOR THIS SURVEY, THAT THIS SURVEY IS TRUE AND CORRECT TO THE BEST OF MY KNOWLEDGE AND BELIEF, AND THAT THIS SURVEY AND PLAT MEET THE MINIMUM STANDARDS FOR LAND SURVEYING IN THE STATE OF NEW MEXICO.

IN WITNESS WHEREOF, THIS CERTIFICATE IS EXECUTED AT CARLSBAD,

NEW MEXICO, THIS 21 DAY OF MAY 2019

FILIMON F. JARAMILLO P.E.S. 12797

MADRON SURVEYING, INC.
301 SOUTH CANAL
CARLSBAD, NEW MEXICO 88220
Phone (575) 234-3341

SURVEY NO. 7256

GENERAL NOTES

1.) THE INTENT OF THIS ROUTE SURVEY IS TO ACQUIRE AN EASEMENT.

2.) BASIS OF BEARING AND DISTANCE IS NMSP EAST (NAD83) MODIFIED TO SURFACE COORDINATES. NAD 83 (FEET) AND NAVD 88 (FEET) COORDINATE SYSTEMS USED IN THE SURVEY.

SHEET: 2-2

MADRON SURVEYING, INC. CARLSBAD, NEW MEXICO

301 SOUTH CANAL
(575) 234-3341

Exhibit "A-2"

PLAT

N/2 N/2 of Sections 14 & 13, T-21-S, R-27-E, Eddy County, New Mexico, Wolfcamp Formation

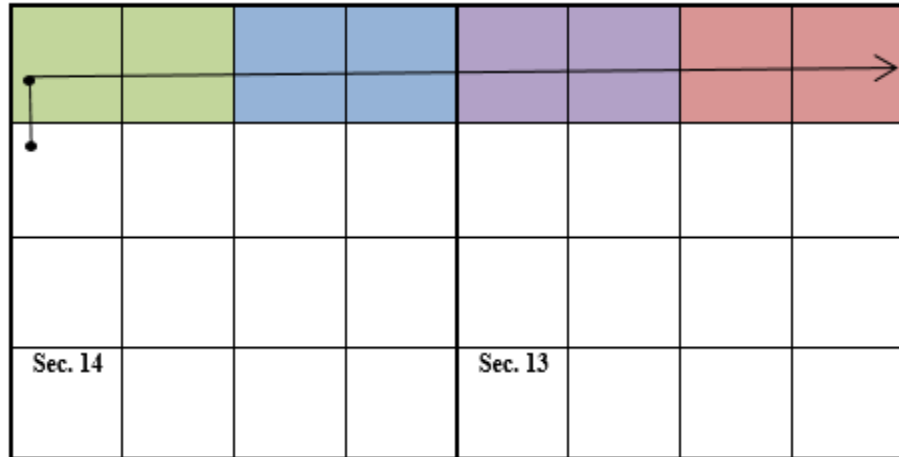

Tract 1:
ST OF NM L0-1899
(80 acres)



Tract 2:
ST OF NM K0-3633
(80 acres)



Tract 3:
St of NM VA-0834
(80 acres)



Tract 4:
ST OF NM VB-1053
(80 acres)



Lone Tree Draw 14-13 State Com 621H

SHL: 1,685' FNL & 280' FWL

BHL: 800' FNL & 20' FEL

OWNERSHIP BREAKDOWN – Wolfcamp formation, Permian Basin

N/2 N/2 of Sections 14 and 13, Township 21 South, Range 27 East, of Eddy County, NM

Lone Tree Draw 14-13 State Com 621H (320-acre spacing unit)

ST OF NM L0-1899 (80 Acres)

ST OF NM K0-3633 (80 Acres)

ST OF NM VA-0834 (80 Acres)

ST OF NM VB-1053 (80 Acres)

OVERALL UNIT OWNERSHIP¹ (N/2 N/2 of Sections 13 and 14 – 21S-27E; 320.00 acres)

Owner	Net Acres	Unit WI	Status
Devon Energy Production Company, L.P. 333 W. Sheridan Avenue Oklahoma City, OK 73102	258.850	80.890595%	Committed
Tumbler Operating Partners LLC 1701 River Run, Ste. 306 Fort Worth, TX 76107	3.577	1.117935%	Uncommitted
Carrollton Energy Partners I, LLC P.O. Box 50577 Midland, TX 79710	14.309	4.471740%	Uncommitted
Southwest Royalties, Inc. P.O. Box 733772 Dallas, TX 75373	6.707	2.095869%	Committed

¹ Final Working Interest Ownership after assignment of Contractual Rights

McCombs Energy, Ltd. 750 E. Mulberry Ave., Ste. 403 San Antonio, TX 78212	3.300	1.031250%	Uncommitted
Slash Exploration Limited Partnership P.O. Box 1973 Roswell, NM 88202	5.000	1.562500%	Committed
Tenison Oil Co. 1925 Hospital Pl. Abilene, TX 79606	5.000	1.562500%	Uncommitted
Morris E. Schertz and wife Holly K. Schertz P.O. Box 2588 Roswell, NM 88202	1.000	0.312500%	Uncommitted
Dr. Coleman O'Brian Martin 8833 Ensley Ct. Leawood, KS 66206	0.417	0.130208%	Uncommitted
Yates Energy Corporation P.O. Box 53570 Midland, TX 79710	2.208	0.689820%	Committed
Frances B. Bunn, Trustee of Frances B. Bunn Revocable Living Trust u/t/a 05/18/82	0.023	0.007337%	Committed

2493 Makiki Heights Dr. Honolulu, HI 96822			
Trustees of E.G. Holden Testamentary Trust 8758 Chalk Hill Rd. Healdsburg, CA 95448	0.016	0.004891%	Uncommitted
Isaac A. Kawasaki 1232 S. King St. Honolulu, HI 96814	0.031	0.009783%	Uncommitted
Betsy H. Keller 600 Deer Valley Rd., Apt. GG San Rafael, CA 94903	0.016	0.004891%	Uncommitted
J. Frederick Van Vranken 950 Regency Sq., Apt. 202 Vero Beach, FL 32967	0.031	0.009783%	Uncommitted
Foundation Energy Fund V-A LP % Foundation Energy Mgmt LLC Mgr 5057 Keller Springs Rd., Ste. 650 Addison, TX 75001	7.274	2.273217%	Uncommitted
Foundation Energy Fund V-B Holdings LLC % Foundation Energy Mgmt LLC Mgr P.O. Box 650002 Dept D 8041 Dallas, TX 75265	12.241	3.825181%	Uncommitted
UNIT TOTAL	320	100%	

Overriding Royalty Interest Owners

ADOLPH P SCHUMAN TRUST JAMES J CRAFTS JR TTEE	2706 16th St. San Francisco, CA 94104
BUTKIN INVESTMENT COMPANY LLC	PO BOX 2090 Duncan, OK 73534
C MARK WHEELER, AND WIFE, J'LYN WHEELER	719 W KANSAS AVE Midland, TX 79701
CHI ENERGY INC	212 N Main St. Ste 200 Midland, TX 79701-5231
CHISOS MINERALS LLC	1111 BAGBY ST STE 2150 Houston, TX 77002
CORNERSTONE FAMILY TRUST JOHN KYLE THOMA SUCC TTEE	PO BOX 558 Peyton, CO 80831
CROWNROCK MINERALS LP	PO Box 51933 Midland, TX 79710
DAVID H ESSEX	PO Box 50577 Midland, TX 79710
DEVON ENERGY PROD CO LP	333 W SHERIDAN AVE OKC, OK 73102-5015
DYNASTY PARTNERS LLC BILL CAGLE MANAGER	5910 S UNIVERSITY BLVD Greenwood Village, CO 80121
ELOUISE H. JUSTICE	545 CANYON SPRINGS DR El Paso, TX 79912
FRANCES B BUNN TTEE FRANCES B BUNN REV LT DTD 5-18-82	2493 MAKIKI HEIGHTS DR Honolulu, HI 96822-2542
HAYES REVOCABLE TRUST MICHAEL D HAYES & KATHRYN A HAYES TTEES	3608 Meadowridge Lane Midland, TX 79707
HIGH SKY CHILDRENS RANCH IN MEMORY OF DAVID HOY HARRISON	8616 W COUNTY ROAD 60 Midland, TX 79707-1307
HOY B HARRISON ENDOWED SCHOLARSHIP TEXAS CHRISTIAN UNIVERSITY % FINANCE & ADMINISTRATION	PO BOX 297041 Fort Worth, TX 76129-001
JAMI HUBER OWEN	3323 Providence Dr; Midland, TX 79707
JAREED PARTNERS LTD A TEXAS LIMITED PARTNERSHIP	PO BOX 51451 Midland, TX 79710-1451
KIMBELL ROYALTY HOLDINGS LLC DUNCAN MANAGEMENT LLC AGENT	PO BOX 671099 Dallas, tx 75367
KIRK & SWEENEY LTD. CO	PO Box 699 Roswell, NM 88201
KRINGEN OIL, LLC	8540 E MCDOWELL RD UNIT 59 Mesa, AZ 85207-1431
LOCKER BROTHERS A TEXAS GENERAL PARTNERSHIP	1513 Flintridge Rd. Austin, TX 78746-4350
LOWE ROYALTY PARTNERS LP	PO BOX 4887 Houston, TX 77210-4887
MCCOMBS ENERGY LTD A TEXAS LIMITED PARTNERSHIP	5599 San Felipe Suite 1200 Houston, TX 77056
MIDLAND COLLEGE FOUNDATION INC FBO DAVID HOY HARRISON ENDOWED MUSIC SCHOLARSHIP	3600 N GARFIELD ST Midland, tx 79705-6397
MIDLAND MEMORIAL FOUNDATION IN MEMORY OF DAVID HOY HARRISON	400 ROSALIND REDFERN GROVER PKWY Midland, TX 79701-6499
MIZEL RESOURCES A TRUST	4350 S MONACO ST FL 5 Denver, CO 80237-3400
NBL PERMIAN, LLCNOBEL ENERGY, INC.	1001 Noble Energy Way Houston, TX 77070
NM & T RESOURCES LLC	PO BOX 10523 Midland, TX 79702-7523
PAUL R BARWIS % DUTTON HARRIS & CO	PO BOX 230 Midland, TX 79702
PENWELL EMPLOYEE ROYALTY POOL	310 W WALL STE 1001 Midland, TX 79701
RICHARD W. SCHMIDT AND WIFE, AMANDA SCHMIDT	PO BOX 50187 Austin, TX 78763
ROBIN OIL & GAS CORPORATION	PO BOX 720420 OKC, OK 73172
RUSK CAPITAL MANAGEMENT LLC	7600 W TIDWELL RD STE 800 Houston, TX 77040
SOUTHWEST ROYALTIES INC	200 N Loraine Suite 330 Midland, TX 79701
T.K. CAMPBELL, II	6406 ANTARES NE Albuquerque, NM 87111
TEXAS CHRISTIAN UNIVERSITY DEPT OF ATHLETICS IN MEMORY OF HOY B HARRISON & DAVID HOY HARRISON	PO BOX 297041, Fort Worth, TX 76129-001
TOM E JOHNSON	PO BOX 1688 Midland, TX 79702-1688
WILLIAM R. BERGMAN	PO BOX 1799 Midland, TX 79702
YOSEMITE CREEK OIL & GAS LLLP	4350 S MONACO ST 5TH FL Denver, CO 80237-3400

UNIT RECAPITULATION N/2 N/2 of Sections 13 and 14 – 21S-27E; 320.00 acres

Devon Energy Production Company, L.P.	80.890595%	WI
Tumbler Operating Partners LLC	1.117935%	WI
Carrollton Energy Partners I, LLC	4.471740%	WI
Southwest Royalties, Inc.	2.095869%	WI
McCombs Energy, Ltd.	1.031250%	WI
Slash Exploration Limited Partnership	1.562500%	WI
Tenison Oil Co.	1.562500%	WI
Morris E. Schertz and wife Holly K. Schertz	0.312500%	WI
Dr. Coleman O'Brian Martin	0.130208%	WI
Yates Energy Corporation	0.689820%	WI

Frances B. Bunn Revocable Living Trust	0.007337%	WI
Trustees of E.G. Holden Testamentary Trust	0.004891%	WI
Isaac A. Kawasaki	0.009783%	WI
Betsy H. Keller	0.004891%	WI
J. Frederick Van Vranken	0.009783%	WI
Foundation Energy Fund V-A LP	2.273217%	WI
Foundation Energy Fund V-B Holdings LLC	3.825181%	WI
UNIT TOTAL	100%	WI



Devon Energy
333 West Sheridan Avenue
Oklahoma City, OK 73102-5015

405 235 3611 Phone
www.devonenergy.com

July 23, 2020

SEE ENCLOSED ADDRESS LIST

Via Certified Mail

RE: Lone Tree Draw 14-13 State Com 621H
Horizontal Spacing Unit: N/2 N/2 Section 14; N/2 N/2 Section 13, T21S-R27E
Eddy County, New Mexico

Gentlemen:

Devon Energy Production Company, L.P. ("Devon") hereby repropose to drill the Lone Tree Draw 14-13 State Com 621H as a horizontal Wolfcamp XY Sand test at an estimated surface location of 1685' FNL and 280' FWL of Section 14-21S-27E with an estimated bottom hole location at 800' FNL and 20' FEL of Section 13-21S-27E, Eddy County, New Mexico. Devon plans to drill the lateral in the Wolfcamp XY at an estimated total vertical depth of 9060' to an approximate 19,060' total measured depth. Enclosed is Devon's AFE for this well with estimated cost of \$6,482,789.89.

If you wish to participate, please execute and return a copy of the enclosed AFE, and an Operating Agreement will be forwarded for your review. The Operating Agreement will provide for 100%/300% non-consent penalties and overhead rates of \$8,000DWR/\$800PWR and will cover the Wolfcamp formation in horizontal spacing unit captioned above, less and except all existing wellbores.

If you have any questions regarding this matter, please give me a call at (405) 228-4397 or email me at cari.allen@devon.com.

Sincerely,

Cari Allen, CPL
Advising Landman

CA
Enclosures

Working Interest Owners

BETSY H KELLER
600 DEER VALLEY RD APT GG
SAN RAFAEL, CA 94903

ISAAC A KAWASAKI
1232 S KING ST
HONOLULU, HI 96814-1918

TUMBLER OPERATING PARTNERS LLC
1701 RIVER RUN STE 306
FORT WORTH, TX 76107

J FREDERICK VAN VRANKEN JR
950 REGENCY SQ APT 202
VERO BEACH, FL 32967

CARROLLTON ENERGY PARTNERS I, LLC
PO BOX 50577
MIDLAND, TX 79710

MCCOMBS ENERGY LTD A TEXAS LIMITED
PARTNERSHIP MCCOMBS ENERGY GP LLC
GEN PTNR
750 E MULBERRY AVE STE 403
SAN ANTONIO, TX 78212

E G HOLDEN TESTAMENTARY TRST
8758 CHALK HILL RD
HEALDSBURG, CA 95448-9542

MORRIS E SCHERTZ & WIFE HOLLY K SCHERTZ
P O BOX 2588
ROSWELL, NM 88202-2588

DR. COLEMAN O'BRIAN MARTIN
8833 ENSLEY CT
LEAWOOD, KS 66206

TENISON OIL CO.
1925 HOSPITAL PL
ABILENE, TX 79606-5237

FOUNDATION ENERGY FUND V-A LP
% FOUNDATION ENERGY MGMT LLC MGR
5057 KELLER SPRINGS RD STE 650
ADDISON, TX 75001

FOUNDATION ENERGY FUND V-B
HOLDING LLC
% FOUNDATION ENERGY MGMT LLC MGR
PO BOX 650002 DEPT D 8041
DALLAS, TX 75265



Authorization for Expenditure

AFE # XX-129681.01

Well Name: LONE TREE DRAW 14-13 STATE COM 621H

Cost Center Number: 1093935201

Legal Description: N2N2 14 & N2N2 13 T21S R27E

Revision: ☐

AFE Date: 07/22/2020

State: NM

County/Parish: EDDY

Explanation and Justification:

DRILL AND COMPLETE LONE TREE DRAW 14-13 ST FEE 621H AS A WOLFCAMP HORIZONTAL WELL IN THE N2N2 SEC 14 & N2N2 SEC 13 T21S R27E, EDDY COUNTY, NM.

Code	Intangible Description	Drilling Costs	Completion Costs	Dry Hole Costs	Total Costs
6040110	CHEMICALS - OTHER	0.00	135,923.35	0.00	135,923.35
6060100	DYED LIQUID FUELS	12,362.64	71,544.05	0.00	83,906.69
6080100	DISPOSAL - SOLIDS	70,791.22	1,062.85	0.00	71,854.07
6080110	DISP-SALTWATER & OTH	0.00	9,565.65	0.00	9,565.65
6080115	DISP VIA PIPELINE SW	0.00	46,800.00	0.00	46,800.00
6090100	FLUIDS - WATER	29,763.34	351,887.64	0.00	381,650.98
6100100	PERMIT SURVEY&TITLE	30,000.00	0.00	0.00	30,000.00
6100110	RIGHT OF WAY	15,000.00	0.00	0.00	15,000.00
6110130	ROAD&SITE PREP SVC	33,833.00	12,754.20	0.00	46,587.20
6110170	DAMAGE & REMEDIATION	5,000.00	0.00	0.00	5,000.00
6120100	& C SERVICES	0.00	18,105.00	0.00	18,105.00
6130170	COMM SVCS - WAN	4,018.05	0.00	0.00	4,018.05
6130360	RTOC - ENGINEERING	0.00	10,628.50	0.00	10,628.50
6130370	RTOC - GEOSTEERING	15,307.97	0.00	0.00	15,307.97
6140160	ENV-SERVICES	1,000.00	0.00	0.00	1,000.00
6150100	CH LOG PERFRTG&WL SV	0.00	274,772.68	0.00	274,772.68
6160100	MATERIALS & SUPPLIES	502.26	0.00	0.00	502.26
6170100	PULLING&SWABBING SVC	0.00	83,466.42	0.00	83,466.42
6170110	SNUBBG&COIL TUBG SVC	0.00	13,285.63	0.00	13,285.63
6190110	TRUCKING&HAUL OF EQP	44,179.96	22,302.75	0.00	66,482.71
6200130	CONSLT & PROJECT SVC	140,364.88	92,240.14	0.00	232,605.02
6230120	SAFETY SERVICES	16,323.33	0.00	0.00	16,323.33
6300270	SOLIDS CONTROL SRVCS	76,648.36	0.00	0.00	76,648.36
6310120	STIMULATION SERVICES	0.00	625,872.77	0.00	625,872.77
6310190	PROPPANT PURCHASE	0.00	449,545.69	0.00	449,545.69
6310200	CASING & TUBULAR SVC	71,463.03	0.00	0.00	71,463.03
6310250	CEMENTING SERVICES	137,190.41	0.00	0.00	137,190.41
6310280	DAYWORK COSTS	557,876.45	0.00	0.00	557,876.45
6310300	DIRECTIONAL SERVICES	271,363.80	0.00	0.00	271,363.80
6310310	DRILL BITS	78,671.34	0.00	0.00	78,671.34
6310330	DRILL&COMP FLUID&SVC	299,350.10	40,434.93	0.00	339,785.03
6310370	MOB & DEMOBILIZATION	221,674.91	0.00	0.00	221,674.91
6310380	OPEN HOLE EVALUATION	18,369.56	0.00	0.00	18,369.56
6310480	TSTNG-WELL, PL & OTH	0.00	158,630.81	0.00	158,630.81
6310510	VACUUM TRUCK SVC	0.00	2,500.00	0.00	2,500.00
6310600	MISC PUMPING SERVICE	0.00	37,126.17	0.00	37,126.17
6320100	EQPMNT SVC-SRF RNTL	147,181.83	185,465.57	0.00	332,647.40
6320110	EQUIP SVC - DOWNHOLE	36,695.72	66,170.86	0.00	102,866.58
6320160	WELDING SERVICES	1,627.68	0.00	0.00	1,627.68
6320190	WATER TRANSFER	0.00	89,174.74	0.00	89,174.74
6380100	G&G-MAPS LOGS&MISC	0.00	136,349.82	0.00	136,349.82
6520100	LEGAL FEES	5,000.00	0.00	0.00	5,000.00
6550100	MISCS COSTS & SERVS	0.00	6,994.10	0.00	6,994.10

Costs on this form are estimates only. Working Interest Owners should not consider these estimates as establishing any limit on the monies which will be required to perform the proposed operation.



Authorization for Expenditure

AFE # XX-129681.01

Well Name: LONE TREE DRAW 14-13 STATE COM 621H

AFE Date: 07/22/2020

Cost Center Number: 1093935201

State: NM

Legal Description: N2N2 14 & N2N2 13 T21S R27E

County/Parish: EDDY

Revision: ☐

Code	Intangible Description	Drilling Costs	Completion Costs	Dry Hole Costs	Total Costs
6550110	MISCELLANEOUS SVC	27,515.59	0.00	0.00	27,515.59
6550120	OTHER ROUSTABOUT SER	0.00	23,000.00	0.00	23,000.00
6630110	CAPITAL OVERHEAD	7,533.85	9,450.00	0.00	16,983.85
6710110	NON-OP - OH	0.00	12,163.42	0.00	12,163.42
6740340	TAXES OTHER	35.86	8,262.00	0.00	8,297.86
	Total Intangibles	2,376,645.14	2,995,479.74	0.00	5,372,124.88

Code	Tangible Description	Drilling Costs	Completion Costs	Dry Hole Costs	Total Costs
6120110	I&C EQUIPMENT	0.00	25,879.50	0.00	25,879.50
6120120	MEASUREMENT EQUIP	0.00	10,650.00	0.00	10,650.00
6230130	SAFETY EQUIPMENT	3,967.83	0.00	0.00	3,967.83
6300210	TREATER FWKO EQUIP	0.00	217,611.88	0.00	217,611.88
6310130	ARTIFICIAL LIFT EQP	0.00	25,000.00	0.00	25,000.00
6310150	CASG-COND&DRIVE PIPE	18,000.00	0.00	0.00	18,000.00
6310420	TUBING & COMPONENTS	0.00	48,400.00	0.00	48,400.00
6310460	WELLHEAD EQUIPMENT	70,842.96	71,168.43	0.00	142,011.39
6310530	SURFACE CASING	10,392.37	0.00	0.00	10,392.37
6310540	INTERMEDIATE CASING	204,368.76	0.00	0.00	204,368.76
6310550	PRODUCTION CASING	283,031.42	0.00	0.00	283,031.42
6310580	CASING COMPONENTS	41,777.19	0.00	0.00	41,777.19
6330100	PIPE,FIT,FLANG,CPLNG	0.00	79,574.67	0.00	79,574.67
	Total Tangibles	632,380.53	478,284.48	0.00	1,110,665.01

TOTAL ESTIMATED COST	3,009,025.67	3,473,764.22	0.00	6,482,789.89
----------------------	--------------	--------------	------	--------------

WORKING INTEREST OWNER APPROVAL

Company Name:

Signature:

Print Name:

Title:

Date:

Email:

Note: Please include/attach well requirement data with ballot.

Chronology of Contacts between Devon Energy Production Company, L.P. (“Devon”) and the Uncommitted Interest Owners in Case No. 21521:

1. Well Proposal Letter for Lone Tree Draw 14-13 State Com 621H Well from Devon to all the working interest owners dated and mailed July 23, 2020 (Exhibit A-3).
2. Initial email with exchange of agreements/drafts between Devon Energy Production Company, L.P. and the working interest owners, occurred in August, 2020, following the mailing of the proposal letter.
3. Of the owners receiving voluntary agreements, the following committed their interest during the months from August through October, 2020: Southwest Royalties, Inc.; Slash Exploration Limited Partnership; Yates Energy Corporation; and Francis B. Bunn Revocable Living Trust. Remaining owners were non-responsive and their interests remain uncommitted.
4. Follow up email and phone call efforts with working interest owners, in September through October, 2020, were not reciprocated and the interests remained uncommitted.

TAB 7

- Exhibit B: Affidavit of Joseph Dixon, Geologist - Case No. 21521
- Exhibit B-1: Structure Map – Case No. 21521
- Exhibit B-2: Stratigraphic Cross Section – Case No. 21521
- Exhibit B-3: Gross Isochore – Case No. 21521
- Exhibit B-4: Gun Barrel View – Case No. 21521
- Exhibit B-5: Trajectory Cross-section – Case No. 21521

**STATE OF NEW MEXICO
DEPARTMENT OF ENERGY, MINERALS AND NATURAL RESOURCES
OIL CONSERVATION DIVISION**

**APPLICATION OF DEVON ENERGY PRODUCTION
COMPANY LP FOR A HORIZONTAL SPACING UNIT
AND COMPULSORY POOLING, EDDY COUNTY, NEW MEXICO**

Case No. 21521

AFFIDAVIT OF JOSEPH DIXON

I, Joseph Dixon, being duly sworn on oath, state the following:

1. I am over the age of 18, and I have personal knowledge of the matters stated herein.
2. I am employed as a petroleum geologist for Devon Energy Production Company, L.P. (“Devon”), and I am familiar with the subject application and the geology involved.
3. This affidavit is submitted in connection with the filing by Devon of the above-referenced compulsory pooling application pursuant to 19.15.4.12.A(1) NMAC.
4. I have not previously testified before the Oil Conservation Division (“Division”). I have provided a one-page resume, attached to this affidavit, for the Division’s review of my credentials. My educational and working background is as follows:

- a. I hold a Bachelor’s degree in Geology obtained from Purdue University, a Master’s degree in Geology from Oklahoma State University. I completed my education in 2013.
- b. I have been employed as a petroleum geologist with Devon since June, 2013.

Based on my experience, educational background and work history, I respectfully request that the Division accept my testimony as that of an expert witness in geology.

5. **Exhibit B-1** is a structure map, with a contour interval of 20’, showing the depth (subsea) to the top of the Wolfcamp formation, a marker that defines the top of target interval for the

proposed well. The proposed spacing unit is outlined by a red rectangle and the proposed horizontal wells are shown. I do not see any faults, pinch-outs or other major structural impediments to developing the Wolfcamp formation with horizontal wells. Exhibit B-1 also identifies the four wells used to create a stratigraphic cross-section for the Wolfcamp formation running from A to B. I chose these wells because they have good logs and are representative of the geology in the area.

6. **Exhibit B-2** is a stratigraphic cross-section flattened on the top of the Wolfcamp. Each well in the cross-section contains a gamma ray, resistivity, and porosity log. The targeted intervals for the proposed wells are shown by a square with well number. The cross-section demonstrates continuity and consistent thickness of the target zone.

7. Additional exhibits for the benefit of the Division's review include Exhibit B-3, a gross isochore of the Wolfcamp XY and lowest Third Bone Spring Sandstone, as well as Exhibits B-4 and B-5. Exhibit B-4 is a gun barrel representation of the unit, and Exhibit B-5 is a cross section with well trajectories.

8. I conclude from the attached exhibits that:

- a. The horizontal spacing and proration unit is justified from a geologic standpoint.
- b. Each quarter-quarter section in the unit will contribute more or less equally to production.

9. The preferred well orientation in this area is east-west.

10. The Exhibits to this Affidavit were prepared by me or compiled from Devon's company business records under my direct supervision.

11. The granting of this Application is in the interests of conservation, the prevention of waste, and the protection of correlative rights, and will avoid the drilling of unnecessary wells.

12. The foregoing is correct and complete to the best of my knowledge and belief.

[Signature page follows]

FURTHER AFFIANT SAYETH NAUGHT

Joseph Dixon

Subscribed to and sworn before me this 3rd day of November, 2020.

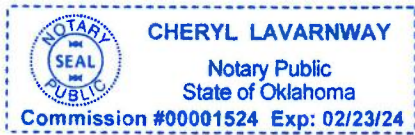

Notary Public

Joseph Dixon

Geologist

333 W. Sheridan Ave.
Oklahoma City, OK, 73102
(405) 228-4412
Joe.Dixon@dvn.com

EXPERIENCE

Devon Energy, Oklahoma City, OK

<i>Permian Basin Business Unit</i>	<i>September 2020 - Present</i>
<i>Exploration, Onshore U.S.</i>	<i>February 2018 – September 2020</i>
<i>Rockies Business Unit</i>	<i>May 2016 - February 2018</i>
<i>Exploration, Midcontinent</i>	<i>January 2015 - May 2016</i>
<i>Midcontinent Business Unit</i>	<i>June 2013 - January 2015</i>

- Extensive knowledge of petroleum systems in onshore Gulf Coast, Rockies, and Midcontinent regions
- Excel in diverse geologic roles; development and exploration, professional and leadership, while working in multi-disciplinary team environment to deliver integrated solutions and ideas to drive value
- Responsible for reservoir characterization and strategic planning including quarterly budgets and timelines of prospects from generation to development
- Lead and executed detailed work plans on exploratory plays to quantify resource scale and identification of sweet spots with the ultimate goal to de-risk play concepts and capture potential
- Mentor young professionals
- Reviewed multiple acquisitions candidates and properties for upside and added value potential. Successfully acquired a company to grow core asset position
- Expertise in unconventional reservoirs including tite carbonates and fine-grained clastics. Have acquired a solid foundation in geochemistry, subsurface mapping, well log interpretation, stratigraphy, geomechanics, petrophysics, and basin modeling, and a working knowledge in related disciplines including reservoir engineering, operations, land, finance and economics
- Responsible for evaluating OBO proposals maintaining/growing acreage position, & adding additional reserves/potential
- Effectively communicates growth strategies to upper management
- Possess conventional reservoir experience with a background in waterflooding and evaluating EOR potential
- Experience in geosteering - over 75 horizontal wells
- Lead geologist in evaluating DSG software as replacement for Petra

SOFTWARE SKILLS

Petra software
SES Geosteering
DecisionSpace software
Kingdom software
Spotfire software

INDUSTRY COURSEWORK

Nautilus/RPS Training
SCA
Rose & Associates

EDUCATION

Oklahoma State University
MS Geology

2011 - 2013

Thesis: Facies Analysis of the Woodford Shale in North Central Oklahoma

Purdue University
BS Geology and Geophysics

2008 - 2011

COMMUNITY SERVICE

Certified Financial Coach
Habitat for Humanity
Food Bank of Oklahoma

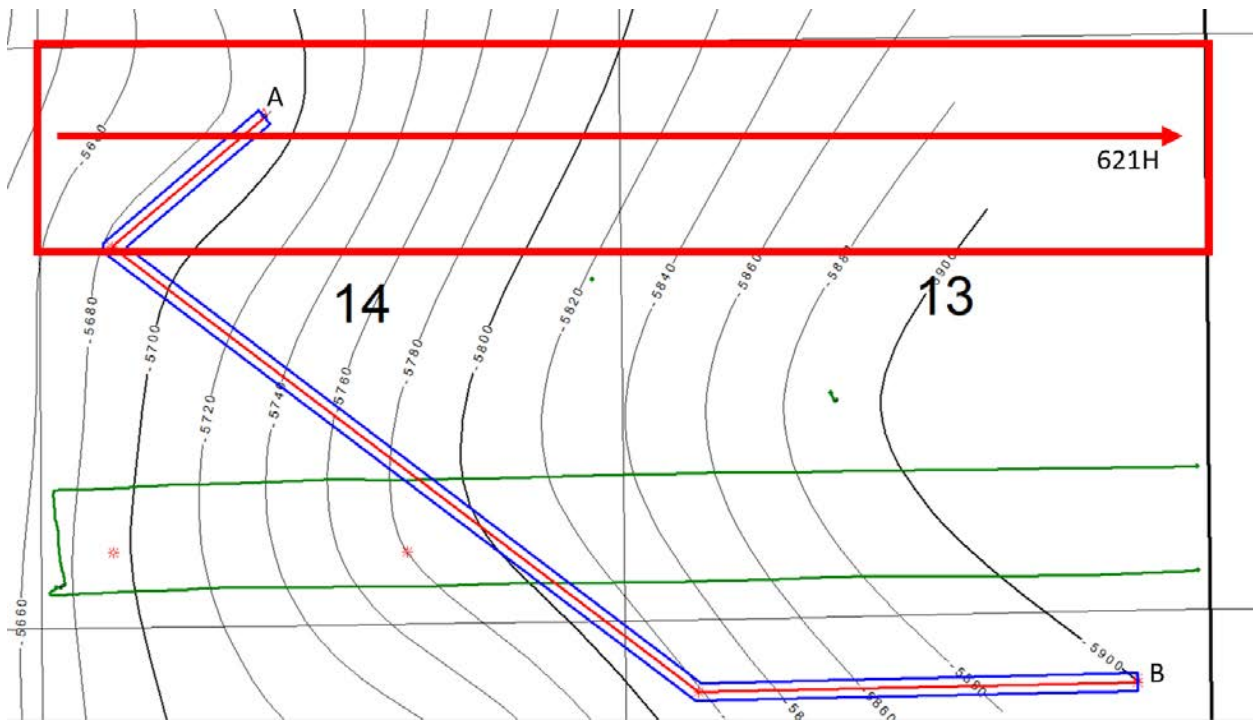

Exhibit B-1 is a structure map showing the depth (subsea) to the top of the Wolfcamp formation, a marker that defines the top of the target interval for the proposed well.

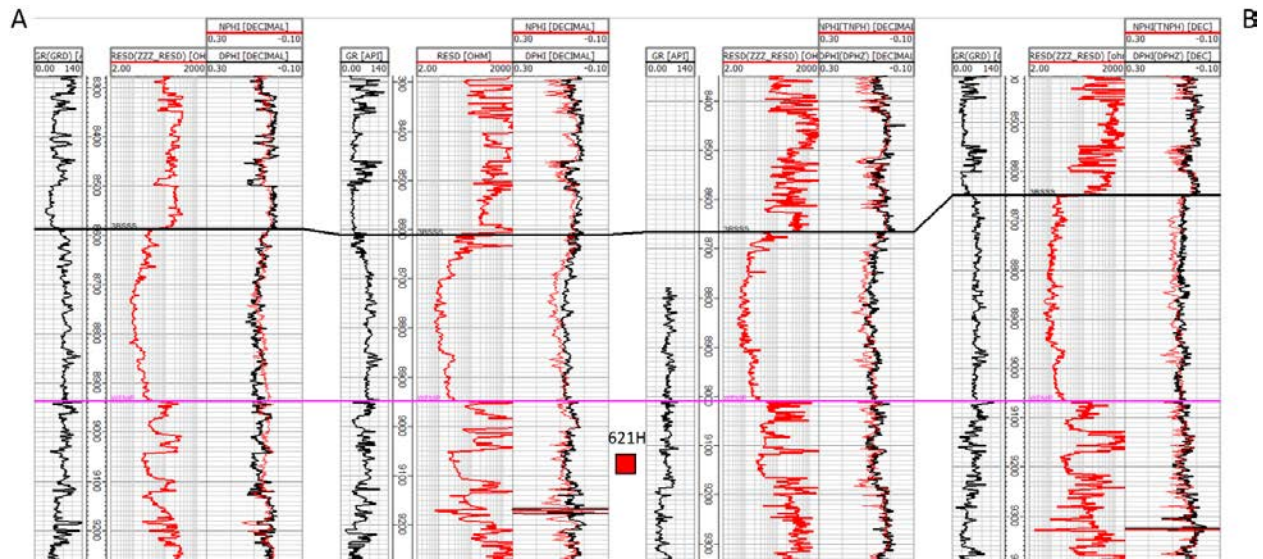

Exhibit B-2 Cross-section A to B. Stratigraphic cross-section hung on top of Wolfcamp. Target interval indicated by well number.

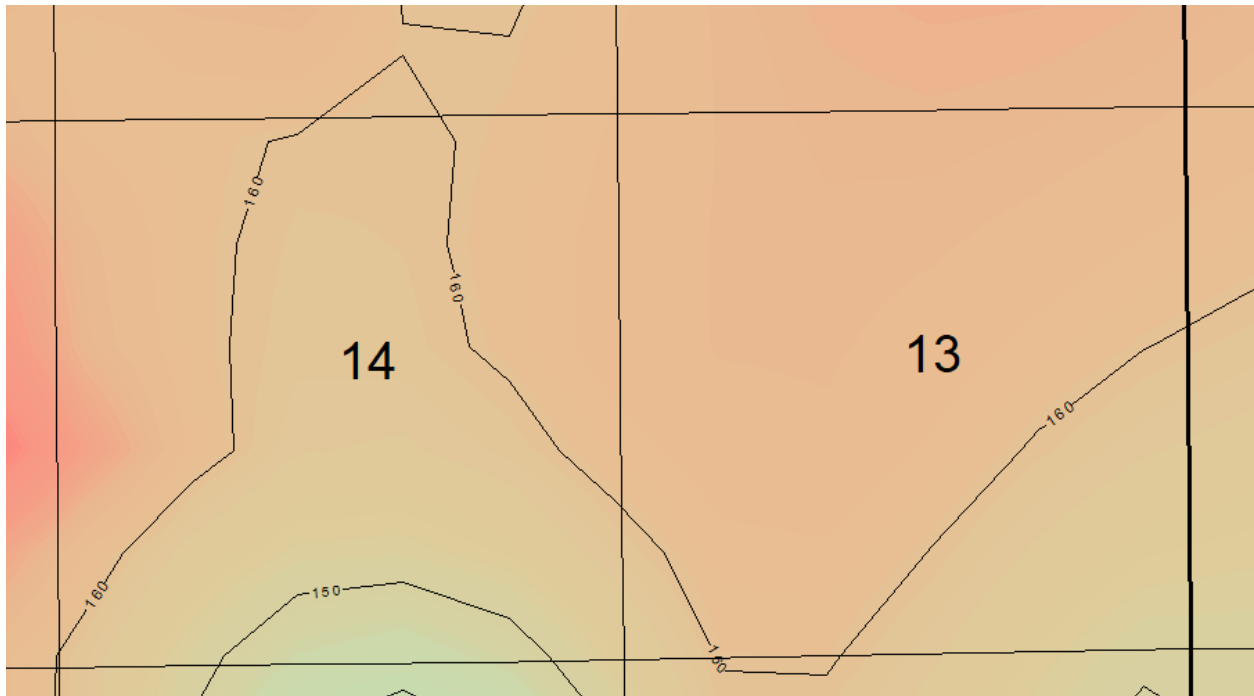

Exhibit B-3 is a gross isochore of the Wolfcamp XY target formation.

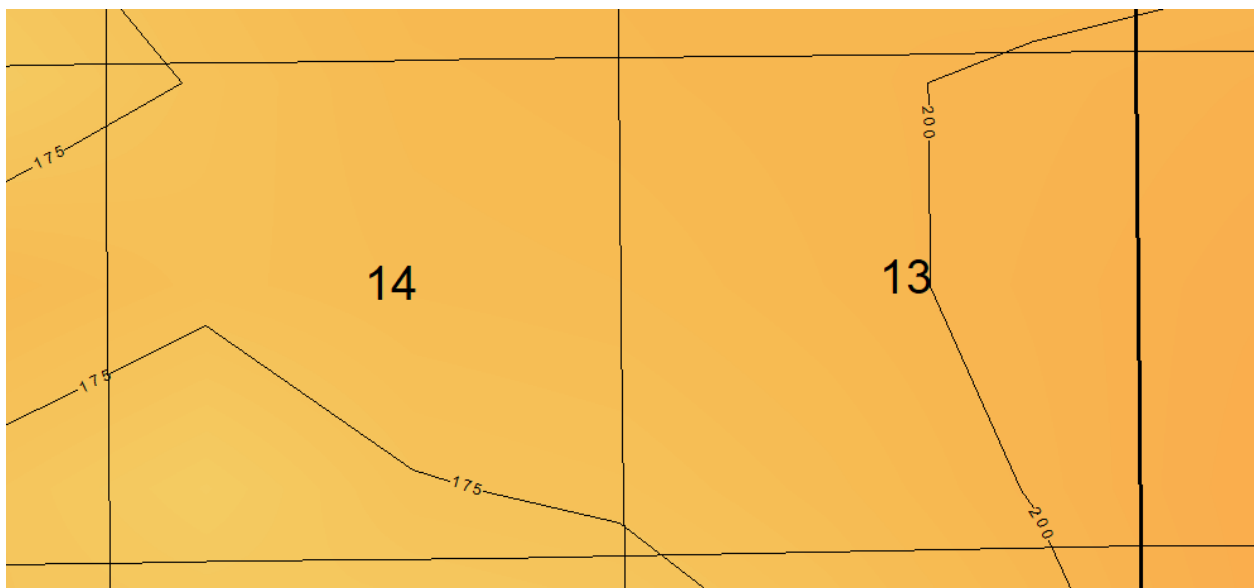
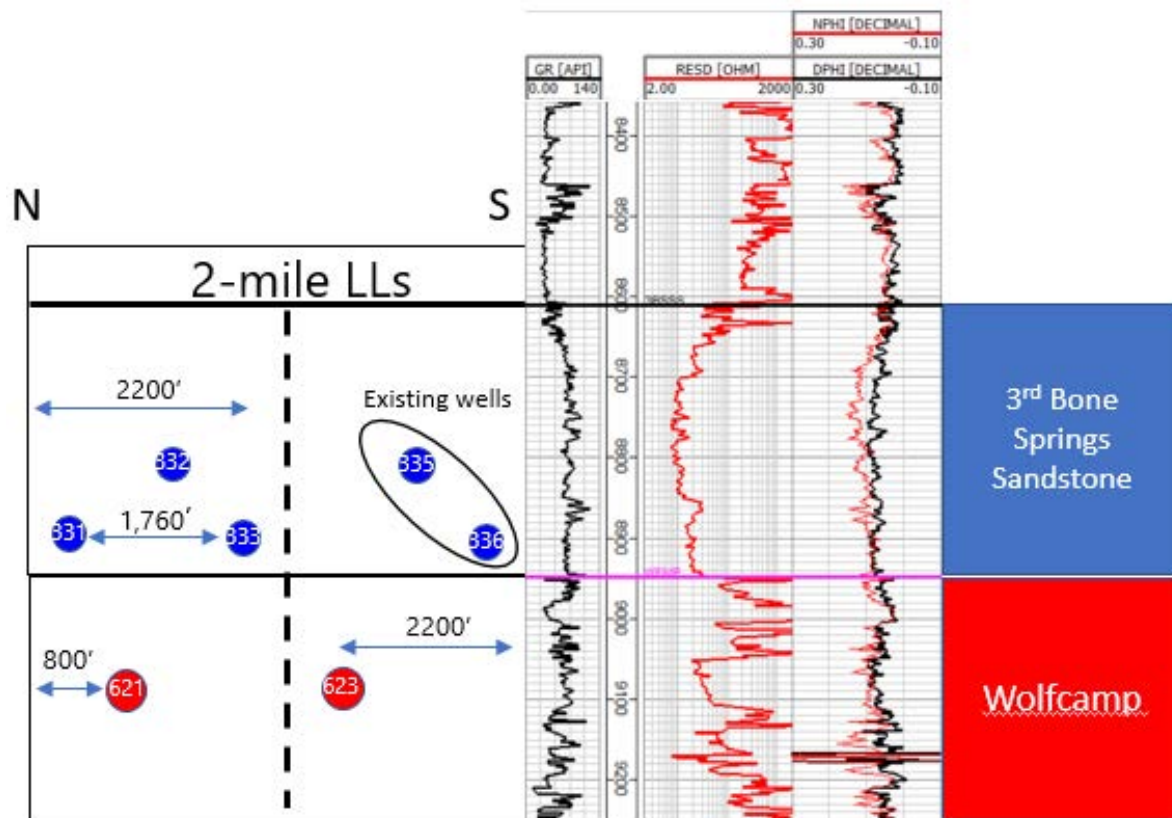
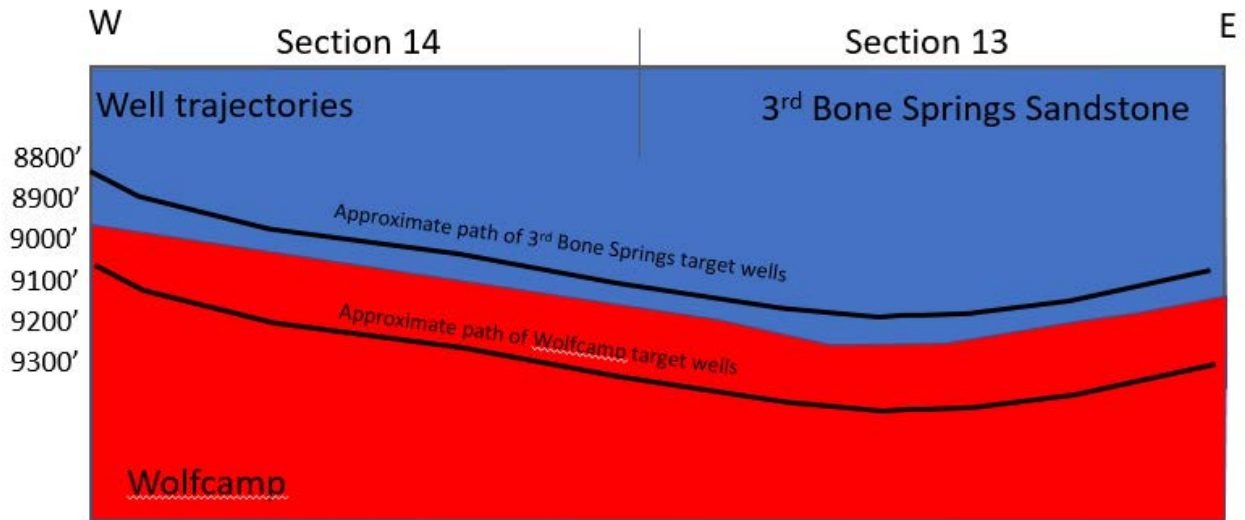

Exhibit B-3 is a gross isochore of the lowest Third Bone Spring Sandstone unit which is the specific target interval for these wells.





TAB 8

Exhibit C: Affidavit of Notice, Darin C. Savage – Case No. 21521
Exhibit C-1: Notice Letters (WI & ORRI) – Case No. 21521
Exhibit C-2: Mailing List – Case No. 21521
Exhibit C-3: Affidavit of Publication – Case No. 21521

**STATE OF NEW MEXICO
DEPARTMENT OF ENERGY, MINERALS AND NATURAL RESOURCES OIL
CONSERVATION DIVISION**

**APPLICATION OF DEVON ENERGY PRODUCTION
COMPANY LP FOR A HORIZONTAL SPACING UNIT
AND COMPULSORY POOLING, EDDY COUNTY, NEW MEXICO**

Case No. 21521

AFFIDAVIT OF NOTICE

STATE OF NEW MEXICO)
) ss.
COUNTY OF SANTA FE)

Darin C. Savage, attorney and authorized representative of Devon Energy Production Company, L.P., the Applicant herein, being first duly sworn, upon oath, states that the above referenced Application was under a notice letter and that proof of receipt attached hereto.



Darin C. Savage

SUBSCRIBED AND SWORN to before me this 3rd day of November, 2020, by Darin C. Savage.

Notary Public

My Commission Expires:

May 14, 2022

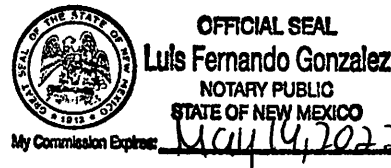



For the Pursuit of Energy

ABADIE | SCHILL PC

Colorado	New Mexico
Louisiana	Texas
Kansas	Utah
Nebraska	Wyoming
Montana	California
Oklahoma	North Dakota

October 15, 2020

VIA CERTIFIED MAIL
RETURN RECEIPT REQUESTED

TO: ALL INTEREST OWNERS SUBJECT TO POOLING PROCEEDINGS

Re: Application of Devon Energy Production Company, L.P., for horizontal spacing and compulsory pooling, Eddy County, New Mexico
Lone Tree Draw 14-13 State Com 621H Well

Case No. 21521

Dear Interest Owners:

This letter is to advise you that Devon Energy Production Company, L.P., has filed the enclosed application, Case No. 21521, with the New Mexico Oil Conservation Division for creating a standard horizontal spacing unit and the compulsory pooling of the Wolfcamp formation underlying the N/2 N/2 of Sections 13 and 14-21S-27E, NMPM, Eddy County, New Mexico, encompassing 320 acres, more or less.

A hearing has been requested before a Division Examiner on November 5, 2020, and the status of the hearing can be monitored through the Division's website. Division hearings will commence at 8:15 a.m., traditionally in Porter Hall at the Oil Conservation Division's Santa Fe Offices located at 1220 South Saint Francis Drive, Santa Fe, New Mexico 87505. However, under the COVID-19 Public Health Emergency, the hearing will be conducted remotely. For information about remote access, you can visit the Division's website at: <http://www.emnrd.state.nm.us/OCD/hearings.html>, or call (505) 476-3441.

You are being notified as a working interest owner and are not required to attend this hearing, but as an owner of an interest that may be affected by this application, you may appear and present testimony. Failure to appear at that time and become a party of record will preclude you from challenging the matter at a later date.

abadieschill.com

214 McKenzie Street, Santa Fe, New Mexico, 87501

O : 970.385.4401 • F : 970.385.4901

220

EXHIBIT
C-1

Parties appearing in cases are required by Division Rule 19.15.4.13.B NMAC to file a Pre-hearing Statement four business days in advance of a scheduled hearing. This statement must be filed at the Division's Santa Fe office at the above specified address and should include: The names of the parties and their attorneys; a concise statement of the case; the names of all witnesses the party will call to testify at the hearing; the approximate time the party will need to present its case; and identification of any procedural matters that are to be resolved prior to the hearing.

If you have any questions about this matter, please contact Andy Bennett at (405) 552-8002 or at Andy.Bennett@dvn.com.

Sincerely,

A handwritten signature in black ink, appearing to read 'Darin C. Savage', written over a horizontal line.

Darin C. Savage

Attorney for Devon Energy
Production Company, L.P.



For the Pursuit of Energy

ABADIE | SCHILL PC

Colorado	New Mexico
Louisiana	Texas
Kansas	Utah
Nebraska	Wyoming
Montana	California
Oklahoma	North Dakota

October 15, 2020

VIA CERTIFIED MAIL
RETURN RECEIPT REQUESTED

TO: ALL INTEREST OWNERS SUBJECT TO POOLING PROCEEDINGS

Re: Application of Devon Energy Production Company, L.P., for horizontal spacing and compulsory pooling, Eddy County, New Mexico
Lone Tree Draw 14-13 State Com 621H Well

Case No. 21521

Dear ORRI Interest Owners:

This letter is to advise you that Devon Energy Production Company, L.P., has filed the enclosed application, Case No. 21521, with the New Mexico Oil Conservation Division for creating a standard horizontal spacing unit and the compulsory pooling of the Wolfcamp formation underlying the N/2 N/2 of Sections 13 and 14-21S-27E, NMPM, Eddy County, New Mexico, encompassing 320 acres, more or less.

A hearing has been requested before a Division Examiner on November 5, 2020, and the status of the hearing can be monitored through the Division's website. Division hearings will commence at 8:15 a.m., traditionally in Porter Hall at the Oil Conservation Division's Santa Fe Offices located at 1220 South Saint Francis Drive, Santa Fe, New Mexico 87505. However, under the COVID-19 Public Health Emergency, the hearing will be conducted remotely. For information about remote access, you can visit the Division's website at: <http://www.emnrd.state.nm.us/OCD/hearings.html>, or call (505) 476-3441.

You are being notified as an overriding royalty interest owner and are not required to attend this hearing, but as an owner of an interest that may be affected by this application, you may appear and present testimony. Failure to appear at that time and become a party of record will preclude you from challenging the matter at a later date.

abadieschill.com

214 McKenzie Street, Santa Fe, New Mexico, 87501

O : 970.385.4401 • F : 970.385.4901

222

Parties appearing in cases are required by Division Rule 19.15.4.13.B NMAC to file a Pre-hearing Statement four business days in advance of a scheduled hearing. This statement must be filed at the Division's Santa Fe office at the above specified address and should include: The names of the parties and their attorneys; a concise statement of the case; the names of all witnesses the party will call to testify at the hearing; the approximate time the party will need to present its case; and identification of any procedural matters that are to be resolved prior to the hearing.

If you have any questions about this matter, please contact Andy Bennett at (405) 552-8002 or at Andy.Bennett@dvn.com.

Sincerely,

A handwritten signature in black ink, appearing to read 'Darin C. Savage', written over a horizontal line.

Darin C. Savage

Attorney for Devon Energy
Production Company, L.P.

Consolidated Mailing Report by Owner: 332H, 621H, and 623H Wells

Well	Interest	Owner Name	Address	USPS Article Number	Date Mailed	Status	Service	Delivery Date	Pages Printed	Card Returned?
332H	State	New Mexico State Land Office	310 Old Santa Fe Trail Santa Fe, NM 87501	70192970000011437254	10/15/20	Delivered	Certified Mail	Not Stated	7	YES
621H	State	New Mexico State Land Office	310 Old Santa Fe Trail Santa Fe, NM 87501		10/15/20		Certified Mail		7	
623H	State	New Mexico State Land Office	310 Old Santa Fe Trail Santa Fe, NM 87501		10/15/20		Certified Mail		7	
332H	WI	Adolph P. Schuman Trust James J. Crafts Jr. TTEE	2701 16th St. San Francisco, CA 94104	70192970000011437278	10/15/20	Delivered	Certified Mail	10/23/20	7	NOT YET
332H	WI	Agnes Cluthe Oliver Foundation Trust Turtle Creek Trust Company LTA	3838 Oak Lawn Ave. Ste 1650 Dallas, TX 75219	70192970000011437261	10/15/20	Delivered	Certified Mail	10/20/20	7	YES
332H	WI	Betsy H. Keller	600 Deer Valley Rd Apt. GG San Rafael, CA 94903	70192970000011437308	10/15/20	Delivered	Certified Mail	10/20/20	7	YES
621H	WI	Betsy H. Keller	600 Deer Valley Rd Apt. GG San Rafael, CA 94903		10/15/20		Certified Mail		7	
623H	WI	Betsy H. Keller	600 Deer Valley Rd Apt. GG San Rafael, CA 94903		10/15/20		Certified Mail		7	
332H	WI	Brian Woehler Trust UWOL William B Oliver and Steve Fillenwarth Successor TTEE	3840 Westpoint Dr. Ste. 200 Indianapolis, IN 42656	70192970000011437292	10/15/20	In Transit	Certified Mail		7	
332H	WI	Carrollton Energy Partners I LLC	PO Box 50577 Midland TX 79710	70192970000011437285	10/15/20	Delivered	Certified Mail	10/20/20	7	YES
621H	WI	Carrollton Energy Partners I LLC	PO Box 50577 Midland TX 79710		10/15/20		Certified Mail		7	
623H	WI	Carrollton Energy Partners I LLC	PO Box 50577 Midland TX 79710		10/15/20		Certified Mail		7	
332H	WI	Dr. Coleman O'Brian Martin	8833 Ensley Ct. Leawood, KS 66206	70192970000011437339	10/15/20	Delivered	Certified Mail	10/20/20	7	YES
621H	WI	Dr. Coleman O'Brian Martin	8833 Ensley Ct. Leawood, KS 66206		10/15/20		Certified Mail		7	
623H	WI	Dr. Coleman O'Brian Martin	8833 Ensley Ct. Leawood, KS 66206		10/15/20		Certified Mail		7	
332H	WI	EG Holden Testamentary Trust	8758 Chalk Hill Rd. Healdsburg, CA 95448-9542	70192970000011437322	10/15/20	In Transit	Certified Mail		7	
621H	WI	EG Holden Testamentary Trust	8758 Chalk Hill Rd. Healdsburg, CA 95448-9542		10/15/20		Certified Mail		7	
623H	WI	EG Holden Testamentary Trust	8758 Chalk Hill Rd. Healdsburg, CA 95448-9542		10/15/20		Certified Mail		7	
332H	WI	Ernie Bello	1570 Alewa Dr. Honolulu, HI 96817-1205	70192970000011437315	10/15/20	Delivered	Certified Mail	10/28/20	7	NOT YET
332H	WI	Estate of David Goodnow Edward B. Goodnow Executor c/o James Corrie	209 E. Raymond Ave. Alexandria, VA 22301	70192970000011437407	10/15/20	Delivered	Certified Mail	Not Stated	7	YES
621H	WI	Foundation Energy Fund V-A LP c/o Foundation Energy Mgmt LLC Mgr	5057 Keller Springs Rd. Ste 650 Addison, TX 75001	70192970000011437353	10/15/20	Delivered	Certified Mail	10/20/20	7	YES
623H	WI	Foundation Energy Fund V-A LP c/o Foundation Energy Mgmt LLC Mgr	5057 Keller Springs Rd. Ste 650 Addison, TX 75001		10/15/20		Certified Mail		7	
621H	WI	Foundation Energy Fund V-B Holding LLC c/o Foundation Energy Mgmt LLC Mgr	5057 Keller Springs Rd. Ste 650 Addison, TX 75001	70192970000011437346	10/15/20	Delivered	Certified Mail	10/20/20	7	YES
623H	WI	Foundation Energy Fund V-B Holding LLC c/o Foundation Energy Mgmt LLC Mgr	5057 Keller Springs Rd. Ste 650 Addison, TX 75001		10/15/20		Certified Mail		7	
332H	WI	FRANCES B BUNN TTEE FRANCES B BUNN REV LT DTD 5-18-82	2493 MAKIKI HEIGHTS DR Honolulu HI 96822-2542	70192970000011437377	10/15/20	Delivered	Certified Mail	10/27/20	7	YES
621H	WI	FRANCES B BUNN TTEE FRANCES B BUNN REV LT DTD 5-18-82	2493 MAKIKI HEIGHTS DR Honolulu HI 96822-2542		10/15/20		Certified Mail		7	
623H	WI	FRANCES B BUNN TTEE FRANCES B BUNN REV LT DTD 5-18-82	2493 MAKIKI HEIGHTS DR Honolulu HI 96822-2542		10/15/20		Certified Mail		7	
332H	WI	Isaac A. Kawasaki c/o Clayton Yamada MD	1301 Punchbowl St. #4 Honolulu, HI 96813	70192970000011437384	10/15/20	Delivered	Certified Mail	10/21/20	7	YES
621H	WI	Isaac A. Kawasaki c/o Clayton Yamada MD	1301 Punchbowl St. #4 Honolulu, HI 96813		10/15/20		Certified Mail		7	
623H	WI	Isaac A. Kawasaki c/o Clayton Yamada MD	1301 Punchbowl St. #4 Honolulu, HI 96813		10/15/20		Certified Mail		7	
332H	WI	J. Frederick Van Vranken Jr.	950 Regency Sq. Apt 202 Vero Beach, FL 32967	70192970000011437391	10/15/20	Delivered	Certified Mail	Not Stated	7	YES
621H	WI	J. Frederick Van Vranken Jr.	950 Regency Sq. Apt 202 Vero Beach, FL 32967		10/15/20		Certified Mail		7	
623H	WI	J. Frederick Van Vranken Jr.	950 Regency Sq. Apt 202 Vero Beach, FL 32967		10/15/20		Certified Mail		7	
332H	WI	Judith C. Devine Trust UWOL William B. Oliver and Turtle Creek Trust Company	3838 Oak Lawn Ave. Ste 1650 Dallas, TX 75219	70192970000011437421	10/15/20	Delivered	Certified Mail	10/20/20	7	YES
332H	WI	McCombs Energy LTD a Texas Limited Partnership McCombs Energy GP LLC	5599 San Felipe Suite 1200 Houston, TX 77056	70192970000011437414	10/15/20	Delivered	Certified Mail	10/21/20	7	YES
621H	WI	McCombs Energy LTD a Texas Limited Partnership McCombs Energy GP LLC	5599 San Felipe Suite 1200 Houston, TX 77056		10/15/20		Certified Mail		7	
623H	WI	McCombs Energy LTD a Texas Limited Partnership McCombs Energy GP LLC	5599 San Felipe Suite 1200 Houston, TX 77056		10/15/20		Certified Mail		7	
332H	WI	Morris E. Schertz and Holly K. Schertz	PO Box 2588 Roswell, NM 88202-2588	70192970000011437360	10/15/20	Delivered	Certified Mail	10/20/20	7	NOT YET
621H	WI	Morris E. Schertz and Holly K. Schertz	PO Box 2588 Roswell, NM 88202-2588		10/15/20		Certified Mail		7	
623H	WI	Morris E. Schertz and Holly K. Schertz	PO Box 2588 Roswell, NM 88202-2588		10/15/20		Certified Mail		7	
62H	WI	Robert A Oliver Trust UWOL William B Oliver Turtle Creek Trust CO Successor TTEE	3838 Oak Lawn Ave. Ste 1650 Dallas, TX 75219	70192970000011437452	10/15/20	Delivered	Certified Mail	10/20/20	7	YES

By Owner

332H	WI	Sandford J. Hodge III	4323 Gilbert Ave. Villa #2 Dallas, TX 75219-2209	70192970000011437445	10/15/20	Delivered	Certified Mail	Not Stated	7	YES
332H	WI	Slash Exploration Limited Partnership	PO BOX 1973 Roswell, NM 882020	70192970000011437438	10/15/20	Delivered	Certified Mail	10/20/20	7	YES
621H	WI	Slash Exploration Limited Partnership	PO BOX 1973 Roswell, NM 882020		10/15/20	Delivered	Certified Mail		7	
623H	WI	Slash Exploration Limited Partnership	PO BOX 1973 Roswell, NM 882020		10/15/20	Delivered	Certified Mail		7	
332H	WI	Southwest Royalties Inc.	200 N Loraine Suite 330 Midland, TX 79701	70192970000011437476	10/15/20	Delivered	Certified Mail	Not Stated	7	YES
621H	WI	Southwest Royalties Inc.	200 N Loraine Suite 330 Midland, TX 79701		10/15/20	Delivered	Certified Mail		7	
623H	WI	Southwest Royalties Inc.	200 N Loraine Suite 330 Midland, TX 79701		10/15/20	Delivered	Certified Mail		7	
332H	WI	Tenison Oil Co.	209 S. Danville, Suite B-201 Abilene, Texas 79605	70192970000011437483	10/15/20	Delivered	Certified Mail	10/21/20	7	YES
621H	WI	Tenison Oil Co.	209 S. Danville, Suite B-201 Abilene, Texas 79605		10/15/20	Delivered	Certified Mail		7	
623H	WI	Tenison Oil Co.	209 S. Danville, Suite B-201 Abilene, Texas 79605		10/15/20	Delivered	Certified Mail		7	
332H	WI	Tumbler Operating Partners LLC	1701 River Run Ste. 306 Fort Worth, TX 76107	70192970000011437490	10/15/20	Delivered	Certified Mail	10/20/20	7	YES
621H	WI	Tumbler Operating Partners LLC	1701 River Run Ste. 306 Fort Worth, TX 76107		10/15/20	Delivered	Certified Mail		7	
623H	WI	Tumbler Operating Partners LLC	1701 River Run Ste. 306 Fort Worth, TX 76107		10/15/20	Delivered	Certified Mail		7	
332H	WI	Yates Energy Corporation	400 N Pennsylvania Ave Suite 250 Roswell, NM 88201	70200090000034216619	10/15/20	Delivered	Certified Mail	10/20/20	7	NOT YET
621H	WI	Yates Energy Corporation	400 N Pennsylvania Ave Suite 250 Roswell, NM 88201		10/15/20	Delivered	Certified Mail		7	
623H	WI	Yates Energy Corporation	400 N Pennsylvania Ave Suite 250 Roswell, NM 88201		10/15/20	Delivered	Certified Mail		7	
332H	WI	EG Holden Testamentary Trust c/o Betsy H. Keller	600 Deer Valley Rd Apt. GG San Rafael, CA 94903	70200090000034217104	10/15/20	Delivered	Certified Mail	10/20/20	7	YES
621H	WI	EG Holden Testamentary Trust c/o Betsy H. Keller	600 Deer Valley Rd Apt. GG San Rafael, CA 94903		10/15/20	Delivered	Certified Mail		7	
623H	WI	EG Holden Testamentary Trust c/o Betsy H. Keller	600 Deer Valley Rd Apt. GG San Rafael, CA 94903		10/15/20	Delivered	Certified Mail		7	
621H	ORRI	Adolph P. Schuman Trust James J. Crafts Jr. TTEE	2706 16th St. San Francisco, CA 94104	70200090000034216626	10/15/20	In Transit	Certified Mail		7	
623H	ORRI	Adolph P. Schuman Trust James J. Crafts Jr. TTEE	2706 16th St. San Francisco, CA 94104		10/15/20	Delivered	Certified Mail		7	
623H	ORRI	AERON A. YATES	2843 Seccomb St Fort Collins, CO 80526	70200090000034216602	10/15/20	Delivered	Certified Mail	10/20/20	7	YES
623H	ORRI	AERON A. YATES AND JOHN FRANCES MESSA, CO-TRUSTEES OF	2843 Seccomb St Fort Collins, CO 80526		10/15/20	Delivered	Certified Mail		7	
623H	ORRI	AERON A. YATES AND JOHN FRANCES MESSA, CO-TRUSTEES OF	2843 Seccomb St Fort Collins, CO 80526		10/15/20	Delivered	Certified Mail		7	
623H	ORRI	BOGART ENERGY PARTNERS, LLC	13933 Quail Pointe Dr. OKC, OK 73134	70192970000011437469	10/15/20	Delivered	Certified Mail	10/20/20	7	YES
332H	ORRI	BUTKIN INVESTMENT COMPANY LLC	PO BOX 2090 Duncan, OK 73534		10/15/20	Delivered	Certified Mail	10/20/20	7	YES
621H	ORRI	BUTKIN INVESTMENT COMPANY LLC	PO BOX 2090 Duncan, OK 73534		10/15/20	Delivered	Certified Mail		7	
623H	ORRI	BUTKIN INVESTMENT COMPANY LLC	PO BOX 2090 Duncan, OK 73534		10/15/20	Delivered	Certified Mail		7	
332H	ORRI	C MARK WHEELER, AND WIFE, J'LYN WHEELER	719 W KANSAS AVE Midland, TX 79701	70200090000034216640	10/15/20	FWD Expired	Certified Mail		7	
621H	ORRI	C MARK WHEELER, AND WIFE, J'LYN WHEELER	719 W KANSAS AVE Midland, TX 79701		10/15/20	Delivered	Certified Mail		7	
623H	ORRI	C MARK WHEELER, AND WIFE, J'LYN WHEELER	719 W KANSAS AVE Midland, TX 79701		10/15/20	Delivered	Certified Mail		7	
623H	ORRI	CAROLYN B. YATES	50 Orchard Pines Pl Spring, TX 77382	70200090000034216633	10/15/20	Delivered	Certified Mail	10/20/20	7	YES
623H	ORRI	CAROLYN B. YATES AND BRUNO J. BULOVAS JR., CO-TRUSTEES OF	50 Orchard Pines Pl Spring, TX 77382		10/15/20	Delivered	Certified Mail		7	
332H	ORRI	CHI ENERGY INC	212 N Main St Ste 200 Midland, TX 79701-5231	70200090000034216688	10/15/20	Delivered	Certified Mail	Not Stated	7	YES
621H	ORRI	CHI ENERGY INC	212 N Main St Ste 200 Midland, TX 79701-5231		10/15/20	Delivered	Certified Mail		7	
623H	ORRI	CHI ENERGY INC	212 N Main St Ste 200 Midland, TX 79701-5231		10/15/20	Delivered	Certified Mail		7	
332H	ORRI	CHISOS MINERALS LLC	1111 BAGBY ST STE 2150 Houston, TX 77002	70200090000034216671	10/15/20	Delivered	Certified Mail	10/25/20	7	YES
621H	ORRI	CHISOS MINERALS LLC	1111 BAGBY ST STE 2150 Houston, TX 77002		10/15/20	Delivered	Certified Mail		7	
623H	ORRI	CHISOS MINERALS LLC	1111 BAGBY ST STE 2150 Houston, TX 77002		10/15/20	Delivered	Certified Mail		7	
623H	ORRI	CIBOLA ENERGY CORPORATION	PO BOX 1668 Albuquerque, NM 87103	70200090000034216664	10/15/20	Delivered	Certified Mail	10/19/20	7	YES
623H	ORRI	CIBOLA LAND CORPORATION	1429 Central Ave NW, Albuquerque, NM 87104		10/15/20	Delivered	Certified Mail	10/19/20	7	YES
623H	ORRI	COLKELAN NV CORPORATION	PO Box 1933 Roswell, New Mexico 88202		10/15/20	Delivered	Certified Mail	10/21/20	7	YES
332H	ORRI	CORNERSTONE FAMILY TRUST JOHN KYLE THOMA SUCC TTEE	PO BOX 558 Peyton, CO 80831	70200090000034216695	10/15/20	Delivered	Certified Mail	10/23/20	7	YES

By Owner

621H	ORRI	CORNERSTONE FAMILY TRUST JOHN KYLE THOMA SUCC TTEE	PO BOX 558 Peyton, CO 80831	70200090000034216749	10/15/20	Certified Mail	7	
623H	ORRI	CORNERSTONE FAMILY TRUST JOHN KYLE THOMA SUCC TTEE	PO BOX 558 Peyton, CO 80831		10/15/20	Certified Mail	7	
332H	ORRI	CROWNROCK MINERALS LP	PO Box 51933 Midland, TX 79710		10/15/20	Delivered	7	YES
621H	ORRI	CROWNROCK MINERALS LP	PO Box 51933 Midland, TX 79710		10/15/20	Certified Mail	7	
623H	ORRI	CROWNROCK MINERALS LP	PO Box 51933 Midland, TX 79710		10/15/20	Certified Mail	7	
332H	ORRI	DAVID H ESSEX	PO Box 50577 Midland, TX 79710	70200090000034216763	10/15/20	Delivered	7	YES
621H	ORRI	DAVID H ESSEX	PO Box 50577 Midland, TX 79710		10/15/20	Certified Mail	7	
623H	ORRI	DAVID H ESSEX	PO Box 50577 Midland, TX 79710		10/15/20	Certified Mail	7	
623H	ORRI	DOUG J SCHUTZ	PO BOX 973 Santa Fe, NM 87501	70200090000034216770	10/15/20	Delivered	7	YES
332H	ORRI	DYNASTY PARTNERS LLC BILL CAGLE MANAGER	5910 S UNIVERSITY BLVD Greenwood Village, CO 80121	70200090000034216725	10/15/20	Delivered	7	NOT YET
621H	ORRI	DYNASTY PARTNERS LLC BILL CAGLE MANAGER	5910 S UNIVERSITY BLVD Greenwood Village, CO 80121		10/15/20	Certified Mail	7	
623H	ORRI	DYNASTY PARTNERS LLC BILL CAGLE MANAGER	5910 S UNIVERSITY BLVD Greenwood Village, CO 80121		10/15/20	Certified Mail	7	
332H	ORRI	ELOUISE H. JUSTICE	545 CANYON SPRINGS DR El Paso, TX 79912	70200090000034216732	10/15/20	Delivered	7	YES
621H	ORRI	ELOUISE H. JUSTICE	545 CANYON SPRINGS DR El Paso, TX 79912		10/15/20	Certified Mail	7	
623H	ORRI	EXPLORERS PETROLEUM CORPORATION	400 N PENNSYLVANIA, SUITE 550, ROSWELL, NM, 88201	70200090000034216756	10/15/20	Delivered	7	YES
332H	ORRI	HAYES REVOCABLE TRUST MICHAEL D HAYES & KATHRYN A HAYES TTEES	3608 Meadowridge Lane Midland, TX 79707	70200090000034216817	10/15/20	Delivered	7	YES
621H	ORRI	HAYES REVOCABLE TRUST MICHAEL D HAYES & KATHRYN A HAYES TTEES	3608 Meadowridge Lane Midland, TX 79707		10/15/20	Certified Mail	7	
623H	ORRI	HAYES REVOCABLE TRUST MICHAEL D HAYES & KATHRYN A HAYES TTEES	3608 Meadowridge Lane Midland, TX 79707		10/15/20	Certified Mail	7	
623H	ORRI	HEYCO DEVELOPMENT CORPORATION	PO BOX 1933 Roswell, NM 88202	70200090000034216824	10/15/20	Delivered	7	YES
332H	ORRI	HIGH SKY CHILDRENS RANCH IN MEMORY OF DAVID HOY HARRISON	8616 W COUNTY ROAD 60 Midland, TX 79707-1307	70200090000034216848	10/15/20	Delivered	7	YES
621H	ORRI	HIGH SKY CHILDRENS RANCH IN MEMORY OF DAVID HOY HARRISON	8616 W COUNTY ROAD 60 Midland, TX 79707-1307		10/15/20	Certified Mail	7	
623H	ORRI	HIGH SKY CHILDRENS RANCH IN MEMORY OF DAVID HOY HARRISON	8616 W COUNTY ROAD 60 Midland, TX 79707-1307		10/15/20	Certified Mail	7	
332H	ORRI	HOY B HARRISON ENDOWED SCHOLARSHIP TEXAS CHRISTIAN UNIVERSITY % FIN	PO BOX 297041 Fort Worth, TX 76129-001	70200090000034216787	10/15/20	Delivered	7	YES
621H	ORRI	HOY B HARRISON ENDOWED SCHOLARSHIP TEXAS CHRISTIAN UNIVERSITY % FIN	PO BOX 297041 Fort Worth, TX 76129-001		10/15/20	Certified Mail	7	
623H	ORRI	HOY B HARRISON ENDOWED SCHOLARSHIP TEXAS CHRISTIAN UNIVERSITY % FIN	PO BOX 297041 Fort Worth, TX 76129-001		10/15/20	Certified Mail	7	
623H	ORRI	JALAPENO CORPORATION	PO BOX 1608 Albuquerque, NM 87103-1608	70200090000034216794	10/15/20	Delivered	7	YES
332H	ORRI	JAMI HUBER OWEN	3323 Providence Dr. Midland, TX 79707	70200090000034216800	10/15/20	Held at P.O.	7	
621H	ORRI	JAMI HUBER OWEN	3323 Providence Dr. Midland, TX 79707		10/15/20	Certified Mail	7	
623H	ORRI	JAMI HUBER OWEN	3323 Providence Dr. Midland, TX 79707		10/15/20	Certified Mail	7	
332H	ORRI	JAREED PARTNERS LTD A TEXAS LIMITED PARTNERSHIP	PO BOX 51451 Midland, TX 79710-1451	70200090000034216879	10/15/20	Delivered	7	YES
621H	ORRI	JAREED PARTNERS LTD A TEXAS LIMITED PARTNERSHIP	PO BOX 51451 Midland, TX 79710-1451		10/15/20	Certified Mail	7	
623H	ORRI	JAREED PARTNERS LTD A TEXAS LIMITED PARTNERSHIP	PO BOX 51451 Midland, TX 79710-1451		10/15/20	Certified Mail	7	
623H	ORRI	KCK RESOURCES, INC.	5600 FENWAY Midland, TX 79707	70200090000034216855	10/15/20	Delivered	7	YES
332H	ORRI	KIMBELL ROYALTY HOLDINGS LLC DUNCAN MANAGEMENT LLC AGENT	PO BOX 671099 Dallas, TX 75367	70200090000034216831	10/15/20	Delivered	7	YES
621H	ORRI	KIMBELL ROYALTY HOLDINGS LLC DUNCAN MANAGEMENT LLC AGENT	PO BOX 671099 Dallas, TX 75367		10/15/20	Certified Mail	7	
623H	ORRI	KIMBELL ROYALTY HOLDINGS LLC DUNCAN MANAGEMENT LLC AGENT	PO BOX 671099 Dallas, TX 75367		10/15/20	Certified Mail	7	
332H	ORRI	KIRK & SWEENEY LTD. CO	PO Box 699 Roswell, NM 88201	70200090000034216893	10/15/20	Delivered	7	YES
621H	ORRI	KIRK & SWEENEY LTD. CO	PO Box 699 Roswell, NM 88201		10/15/20	Certified Mail	7	
621H	ORRI	KRINGEN OIL, LLC	8540 E MCDOWELL RD UNIT 59 Mesa, AZ 85207-1431	70200090000034216886	10/15/20	Delivered	7	YES
623H	ORRI	KRINGEN OIL, LLC	8540 E MCDOWELL RD UNIT 59 Mesa, AZ 85207-1431		10/15/20	Certified Mail	7	
332H	ORRI	KRINGEN OIL, LLC, TODD M KRINGEN AND KARLA R KRINGEN	8540 E MCDOWELL RD UNIT 59 Mesa, AZ 85207-1431		10/15/20	Certified Mail	7	
332H	ORRI	LOCKER BROTHERS A TEXAS GENERAL PARTNERSHIP	LOCKER BROTHERS A TEXAS GENERAL PARTNERSHIP		10/15/20	Delivered	7	
621H	ORRI	LOCKER BROTHERS A TEXAS GENERAL PARTNERSHIP	LOCKER BROTHERS A TEXAS GENERAL PARTNERSHIP		10/15/20	Certified Mail	7	
623H	ORRI	LOCKER BROTHERS A TEXAS GENERAL PARTNERSHIP	LOCKER BROTHERS A TEXAS GENERAL PARTNERSHIP		10/15/20	Certified Mail	7	

By Owner

332H 621H 623H	ORRI	LOWE ROYALTY PARTNERS LP ORRI LOWE ROYALTY PARTNERS LP ORRI	PO BOX 4887 Houston, TX 77210-4887 PO BOX 4887 Houston, TX 77210-4887 PO BOX 4887 Houston, TX 77210-4887	702000900000034216930	10/15/20 10/15/20 10/15/20	Delivered Certified Mail Certified Mail	10/23/20	7 7 7	YES
332H 621H 623H	ORRI	MIDLAND COLLEGE FOUNDATION INC FBO DAVID HOY HARRISON ENDOWED MU ORRI MIDLAND COLLEGE FOUNDATION INC FBO DAVID HOY HARRISON ENDOWED MU ORRI MIDLAND COLLEGE FOUNDATION INC FBO DAVID HOY HARRISON ENDOWED MU ORRI	3600 N GARFIELD ST Midland, TX 79705-6397 3600 N GARFIELD ST Midland, TX 79705-6397 3600 N GARFIELD ST Midland, TX 79705-6397	702000900000034216947	10/15/20 10/15/20 10/15/20	Delivered Certified Mail Certified Mail	10/19/20	7 7 7	YES
332H 621H 623H	ORRI	MIDLAND MEMORIAL FOUNDATION IN MEMORY OF DAVID HOY HARRISON ORRI MIDLAND MEMORIAL FOUNDATION IN MEMORY OF DAVID HOY HARRISON ORRI MIDLAND MEMORIAL FOUNDATION IN MEMORY OF DAVID HOY HARRISON ORRI	400 ROSALIND REDFERN GROVER PKWY Midland, TX 79701-6499 400 ROSALIND REDFERN GROVER PKWY Midland, TX 79701-6499 400 ROSALIND REDFERN GROVER PKWY Midland, TX 79701-6499	702000900000034216954	10/15/20 10/15/20 10/15/20	Delivered Certified Mail Certified Mail	10/20/20	7 7 7	YES
332H 621H	ORRI	MIZEL RESOURCES A TRUST ORRI MIZEL RESOURCES A TRUST ORRI	4350 S MONACO ST FL 5 Denver, CO 80237-3400 4350 S MONACO ST FL 5 Denver, CO 80237-3400	702000900000034216909	10/15/20 10/15/20	Delivered Certified Mail	Not Stated	7 7	YES
621H 623H	ORRI	NBL PERMIAN, LLC NOBEL ENERGY, INC. ORRI NBL PERMIAN, LLC NOBEL ENERGY, INC. ORRI	1001 Noble Energy Way Houston, TX 77070 1001 Noble Energy Way Houston, TX 77070 1001 Noble Energy Way Houston, TX 77070	702000900000034216916	10/15/20 10/15/20 10/15/20	Delivered Certified Mail Certified Mail	Not Stated	7 7 7	YES
332H 621H	ORRI	NW & T RESOURCES LLC ORRI NW & T RESOURCES LLC ORRI	PO BOX 10523 Midland, TX 79702-7523 PO BOX 10523 Midland, TX 79702-7523	702000900000034216923	10/15/20 10/15/20	Delivered Certified Mail	10/20/20	7 7	YES
332H 621H 623H	ORRI	PAUL R BARWIS % DUTTON HARRIS & CO ORRI PAUL R BARWIS % DUTTON HARRIS & CO ORRI PAUL R BARWIS % DUTTON HARRIS & CO ORRI	PO BOX 230 Midland, TX 79702 PO BOX 230 Midland, TX 79702 PO BOX 230 Midland, TX 79702	702000900000034216992	10/15/20 10/15/20 10/15/20	Delivered Certified Mail Certified Mail	10/23/20	7 7 7	YES
623H	ORRI	PENROC OIL CORPORATION ORRI	PO Box 2769, Hobbs, NM 88241	702000900000034216985	10/15/20	Delivered Certified Mail	10/21/20	7	YES
332H 621H 623H	ORRI	PENWELL EMPLOYEE ROYALTY POOL ORRI PENWELL EMPLOYEE ROYALTY POOL ORRI PENWELL EMPLOYEE ROYALTY POOL ORRI	310 W WALL STE 1001 Midland, TX 79701 310 W WALL STE 1001 Midland, TX 79701 310 W WALL STE 1001 Midland, TX 79701	702000900000034217081	10/15/20 10/15/20 10/15/20	Forwarded Certified Mail Certified Mail		7 7 7	
623H	ORRI	PLATFORM ENERGY II, LLC ORRI	PO BOX 2078 Abilene, TX 79604	702000900000034217043	10/15/20	Held at P.O. Certified Mail		7	
332H 621H	ORRI	RICHARD W. SCHMIDT AND WIFE, AMANDA SCHMIDT ORRI RICHARD W. SCHMIDT AND WIFE, AMANDA SCHMIDT ORRI	PO BOX 50187 Austin, TX 78763 PO BOX 50187 Austin, TX 78763	702000900000034216961	10/15/20 10/15/20	In Transit Certified Mail		7 7	
332H 621H 623H	ORRI	ROBIN OIL & GAS CORPORATION ORRI ROBIN OIL & GAS CORPORATION ORRI ROBIN OIL & GAS CORPORATION ORRI	PO BOX 720420 OKC, OK 73172 PO BOX 720420 OKC, OK 73172 PO BOX 720420 OKC, OK 73172	702000900000034216978	10/15/20 10/15/20 10/15/20	Delivered Certified Mail Certified Mail	10/27/20	7 7 7	YES
332H 621H 623H	ORRI	RUSK CAPITAL MANAGEMENT LLC ORRI RUSK CAPITAL MANAGEMENT LLC ORRI	7600 W TIDWELL RD STE 800 Houston, TX 77040 7600 W TIDWELL RD STE 800 Houston, TX 77040 7600 W TIDWELL RD STE 800 Houston, TX 77040	702000900000034217005	10/15/20 10/15/20 10/15/20	Delivered Certified Mail Certified Mail	10/20/20	7 7 7	YES
623H	ORRI	SAM L SHACKELFORD ORRI	1096 MECHEM DR STE G16 Ruidoso, NM 88345-7075	702000900000034217050	10/15/20	Delivered Certified Mail	10/19/20	7	YES
332H 621H	ORRI	T.K. CAMPBELL, II ORRI T.K. CAMPBELL, II ORRI	6406 ANTARES NE Albuquerque, NM 87111 6406 ANTARES NE Albuquerque, NM 87111	702000900000034217012	10/15/20 10/15/20	Held at P.O. Certified Mail		7 7	
332H 621H 623H	ORRI	TEXAS CHRISTIAN UNIVERSITY DEPT OF ATHLETICS IN MEMORY OF HOY B HARRI ORRI TEXAS CHRISTIAN UNIVERSITY DEPT OF ATHLETICS IN MEMORY OF HOY B HARRI ORRI TEXAS CHRISTIAN UNIVERSITY DEPT OF ATHLETICS IN MEMORY OF HOY B HARRI ORRI	PO BOX 297041, Fort Worth, TX 76129-001 PO BOX 297041, Fort Worth, TX 76129-001 PO BOX 297041, Fort Worth, TX 76129-001	702000900000034217067	10/15/20 10/15/20 10/15/20	Delivered Certified Mail Certified Mail	10/20/20	7 7 7	YES
332H 621H	ORRI	TOM E JOHNSON ORRI TOM E JOHNSON ORRI	PO BOX 1688 Midland, TX 79702-1688 PO BOX 1688 Midland, TX 79702-1688	702000900000034217029	10/15/20 10/15/20	Delivered Certified Mail	10/20/20	7 7	YES
332H 621H 623H	ORRI	WILLIAM R. BERGMAN ORRI WILLIAM R. BERGMAN ORRI WILLIAM R. BERGMAN ORRI	PO BOX 1799 Midland, TX 79702 PO BOX 1799 Midland, TX 79702 PO BOX 1799 Midland, TX 79702	702000900000034217036	10/15/20 10/15/20 10/15/20	Delivered Certified Mail Certified Mail	10/21/20	7 7 7	YES

332H	ORRI	YOSEMITE CREEK OIL & GAS LLP	4350 S MONACO ST 5TH FL Denver, CO 80237-3400	70200090000034217074	10/15/20	Delivered	Certified Mail	Not Stated	7	YES
621H	ORRI	YOSEMITE CREEK OIL & GAS LLP	4350 S MONACO ST 5TH FL Denver, CO 80237-3400		10/15/20		Certified Mail		7	

By Owner

Consolidated Mailing Report by Well: 332H, 621H, and 623H Wells

Well	Interest	Owner Name	Address	Service
332H	State	New Mexico State Land Office	310 Old Santa Fe Trail Santa Fe, NM 87501	Certified Mail
332H	WI	Adolph P. Schuman Trust James J. Crafts Jr. TTEE	2701 16th St. San Francisco, CA 94104	Certified Mail
332H	WI	Agnes Cluete Oliver Foundation Trust Turtle Creek Trust Company LTA	3838 Oak Lawn Ave. Ste 1650 Dallas, TX 75219	Certified Mail
332H	WI	Betsy H. Keller	600 Deer Valley Rd Apt. GG San Rafael, CA 94903	Certified Mail
332H	WI	Brian Woehler Trust UW0 William B Oliver and Steve Fillenwarth Successor TTEES	9840 Westpoint Dr. Ste. 200 Indianapolis, IN 42656	Certified Mail
332H	WI	Carrollton Energy Partners I LLC	PO Box 50577 Midland TX 79710	Certified Mail
332H	WI	Dr. Coleman O'Brian Martin	8833 Ensley Ct. Leawood, KS 66206	Certified Mail
332H	WI	EG Holden Testamentary Trust	8758 Chalk Hill Rd. Healdsburg, CA 95448-9542	Certified Mail
332H	WI	Ernie Bello	1570 Alewa Dr. Honolulu, HI 96817-1205	Certified Mail
332H	WI	Estate of David Goodnow Edward B. Goodnow Executor c/o James Corrie	209 E. Raymond Ave. Alexandria, VA 22301	Certified Mail
332H	WI	FRANCES B BUNN TTEE FRANCES B BUNN REV LT DTD 5-18-82	2493 MAKIKI HEIGHTS DR Honolulu HI 96822-2542	Certified Mail
332H	WI	Isaac A. Kawasaki c/o Clayton Yamada MD	1301 Punchbowl St. #4 Honolulu, HI 96813	Certified Mail
332H	WI	J. Frederick Van Vranken Jr.	950 Regency Sq. Apt 202 Vero Beach, FL 32967	Certified Mail
332H	WI	Judith C. Devine Trust UW0 William B Oliver and Turtle Creek Trust Company	3838 Oak Lawn Ave. Ste 1650 Dallas, TX 75219	Certified Mail
332H	WI	McCombs Energy LTD a Texas Limited Partnership McCombs Energy GP LLC	5599 San Felipe Suite 1200 Houston, TX 77056	Certified Mail
332H	WI	Morris E. Schertz and Holly K. Schertz	PO Box 2588 Roswell, NM 88202-2588	Certified Mail
332H	WI	Robert A Oliver Trust UW0 William B Oliver Turtle Creek Trust CO Successor TTEE	3838 Oak Lawn Ave. Ste 1650 Dallas, TX 75219	Certified Mail
332H	WI	Sandford J. Hodge III	4323 Gilbert Ave. Villa #2 Dallas, TX 75219-2209	Certified Mail
332H	WI	Slash Exploration Limited Partnership	PO BOX 1973 Roswell, NM 882020	Certified Mail
332H	WI	Southwest Royalties Inc.	200 N Loraine Suite 330 Midland, TX 79701	Certified Mail
332H	WI	Tenison Oil Co.	209 S. Danville, Suite B-201 Abilene, Texas 79605	Certified Mail
332H	WI	Tumbler Operating Partners LLC	1701 River Run Ste. 306 Fort Worth, TX 76107	Certified Mail
332H	WI	Yates Energy Corporation	400 N Pennsylvania Ave Suite 250 Roswell, NM 88201	Certified Mail
332H	ORRI	JAMES J. CRAFTS JR, TRUSTEE OF ADOLPH P. SCHUMAN TRUST	2706 16th St. San Francisco, CA 94104	Certified Mail
332H	ORRI	BUTKIN INVESTMENT COMPANY LLC	PO BOX 2090 Duncan, OK 73534	Certified Mail
332H	ORRI	C MARK WHEELER, AND WIFE, J'LYN WHEELER	719 W KANSAS AVE Midland, TX 79701	Certified Mail
332H	ORRI	CHI ENERGY INC	212 N Main St. Ste 200 Midland, TX 79701-5231	Certified Mail
332H	ORRI	CHSOS MINERALS LLC	1111 BAGBY ST STE 2150 Houston, TX 77002	Certified Mail
332H	ORRI	CORNERSTONE FAMILY TRUST JOHN KYLE THOMA SUCC TTEE	PO BOX 558 Peyton, CO 80831	Certified Mail
332H	ORRI	CROWNROCK MINERALS LP	PO Box 51933 Midland, TX 79710	Certified Mail
332H	ORRI	DAVID H ESSEX	PO Box 50577 Midland, TX 79710	Certified Mail
332H	ORRI	DYNASTY PARTNERS LLC BILL CAGLE MANAGER	5910 S UNIVERSITY BLVD Greenwood Village, CO 80121	Certified Mail
332H	ORRI	ELOUISE H. JUSTICE	545 CANYON SPRINGS DR El Paso, TX 79912	Certified Mail
332H	ORRI	FRANCES B BUNN TTEE FRANCES B BUNN REV LT DTD 5-18-82	2493 MAKIKI HEIGHTS DR Honolulu, HI 96822-2542	Certified Mail
332H	ORRI	HAYES REVOCABLE TRUST MICHAEL D HAYES & KATHRYN A HAYES TTEES	3608 Meadowridge Lane Midland, TX 79707	Certified Mail
332H	ORRI	HIGH SKY CHILDRENS RANCH IN MEMORY OF DAVID HOY HARRISON	8616 W COUNTY ROAD 60 Midland, TX 79707-1307	Certified Mail
332H	ORRI	HOY B HARRISON ENDOWED SCHOLARSHIP TEXAS CHRISTIAN UNIVERSITY % FINANCE & ADMINISTRATION	PO BOX 297041 Fort Worth, TX 76129-001	Certified Mail
332H	ORRI	JAMI HUBER OWEN	3323 Providence Dr. Midland, TX 79707	Certified Mail
332H	ORRI	JAREED PARTNERS LTD A TEXAS LIMITED PARTNERSHIP	PO BOX 51451 Midland, TX 79710-1451	Certified Mail
332H	ORRI	KIMBELL ROYALTY HOLDINGS LLC DUNCAN MANAGEMENT LLC AGENT	PO BOX 671099 Dallas, TX 75367	Certified Mail
332H	ORRI	KIRK & SWEENEY LTD. CO	PO Box 699 Roswell, NM 88201	Certified Mail
332H	ORRI	KRINGEN OIL, LLC, TODD M KRINGEN AND KARLA R KRINGEN	8540 E MCDOWELL RD UNIT 59 Mesa, AZ 85207-1431	Certified Mail
332H	ORRI	LOCKER BROTHERS A TEXAS GENERAL PARTNERSHIP		
332H	ORRI	LOWE ROYALTY PARTNERS LP	PO BOX 4887 Houston, TX 77210-4887	Certified Mail

332H	ORRI	MCOMBS ENERGY LTD A TEXAS LIMITED PARTNERSHIP		5599 San Felipe Suite 1200 Houston, TX 77056	Certified Mail
332H	ORRI	MIDLAND COLLEGE FOUNDATION INC FBO DAVID HOY HARRISON ENDOWED MUSIC SCHOLARSHIP		3600 N GARFIELD ST Midland, TX 79705-6397	Certified Mail
332H	ORRI	MIDLAND MEMORIAL FOUNDATION IN MEMORY OF DAVID HOY HARRISON		400 ROSALIND REDFERN GROVER PKWY Midland, TX 79701-6499	Certified Mail
332H	ORRI	MIZEL RESOURCES A TRUST		4350 S MONACO ST FL 5 Denver, CO 80237-3400	Certified Mail
332H	ORRI	NBL PERMIAN, LLCNOBLE ENERGY, INC.		1001 Noble Energy WayHouston, TX 77070	Certified Mail
332H	ORRI	NM & T RESOURCES LLC		PO BOX 10523 Midland, TX 79702-7523	Certified Mail
332H	ORRI	PAUL R BARWIS % DUTTON HARRIS & CO		PO BOX 230 Midland, TX 79702	Certified Mail
332H	ORRI	PENWELL EMPLOYEE ROYALTY POOL		310 W WALL STE 1001 Midland, TX 79701	Certified Mail
332H	ORRI	RICHARD W. SCHMIDT AND WIFE, AMANDA SCHMIDT		PO BOX 50187 Austin, TX 78763	Certified Mail
332H	ORRI	ROBIN OIL & GAS CORPORATION		PO BOX 720420 OKC, OK 73172	Certified Mail
332H	ORRI	RUSK CAPITAL MANAGEMENT LLC		7600 W TIDWELL RD STE 800 Houston, TX 77040	Certified Mail
332H	ORRI	SOUTHWEST ROYALTIES INC		200 N Loraine Suite 330 Midland, TX 79701	Certified Mail
332H	ORRI	T.K. CAMPBELL, II		6406 ANTARES NE Albuquerque, NM 87111	Certified Mail
332H	ORRI	TEXAS CHRISTIAN UNIVERSITY DEPT OF ATHLETICS IN MEMORY OF HOY B HARRISON & DAVID HOY HARRISON		PO BOX 297041, Fort Worth, TX 76129-001	Certified Mail
332H	ORRI	TOM E JOHNSON		PO BOX 1688 Midland, TX 79702-1688	Certified Mail
332H	ORRI	WILLIAM R. BERGMAN		PO BOX 1799 Midland, TX 79702	Certified Mail
332H	ORRI	YOSEMITE CREEK OIL & GAS LLLP		4350 S MONACO ST 5TH FL Denver, CO 80237-3400	Certified Mail
621H	State	New Mexico State Land Office		310 Old Santa Fe Trail Santa Fe, NM 87501	Certified Mail
621H	WI	Betsy H. Keller		600 Deer Valley Rd Apt. GG San Rafael, CA 94903	Certified Mail
621H	WI	Carrollton Energy Partners I LLC		PO Box 50577 Midland TX 79710	Certified Mail
621H	WI	Dr. Coleman O'Brian Martin		8833 Ensley Ct. Leawood, KS 66206	Certified Mail
621H	WI	EG Holden Testamentary Trust		8758 Chalk Hill Rd. Healdsburg, CA 95448-9542	Certified Mail
621H	WI	Foundation Energy Fund V-A LP c/o Foundation Energy Mgmt LLC Mgr		5057 Keller Springs Rd. Ste 650 Addison, TX 75001	Certified Mail
621H	WI	Foundation Energy Fund V-B Holding LLC c/o Foundation Energy Mgmt LLC Mgr		5057 Keller Springs Rd. Ste 650 Addison, TX 75001	Certified Mail
621H	WI	FRANCES B BUNN TTEE FRANCES B BUNN REV LT DTD 5-18-82		2493 MAKIKI HEIGHTS DR Honolulu HI 96822-2542	Certified Mail
621H	WI	Isaac A. Kawasaki c/o Clayton Yamada MD		1301 Punchbowl St. #4 Honolulu, HI 96813	Certified Mail
621H	WI	J. Frederick Van Vranken Jr.		950 Regency Sq. Apt 202 Vero Beach, FL 32967	Certified Mail
621H	WI	McCombs Energy LTD a Texas Limited Partnership McCombs Energy GP LLC		5599 San Felipe Suite 1200 Houston, TX 77056	Certified Mail
621H	WI	Morris E. Schertz and Holly K. Schertz		PO Box 2588 Roswell, NM 88202-2588	Certified Mail
621H	WI	Slash Exploration Limited Partnership		PO BOX 1973 Roswell, NM 882020	Certified Mail
621H	WI	Southwest Royalties Inc.		200 N Loraine Suite 330 Midland, TX 79701	Certified Mail
621H	WI	Tenison Oil Co.		209 S. Danville, Suite B-201 Abilene, Texas 79605	Certified Mail
621H	WI	Tumbler Operating Partners LLC		1701 River Run Ste. 306 Fort Worth, TX 76107	Certified Mail
621H	WI	Yates Energy Corporation		400 N Pennsylvania Ave Suite 250 Roswell, NM 88201	Certified Mail
621H	ORRI	ADOLPH P SCHUMAN TRUST JAMES J CRAFTS JR TTEE		2706 16th St. San Francisco, CA 94104	Certified Mail
621H	ORRI	BUTKIN INVESTMENT COMPANY LLC		PO BOX 2090 Duncan, OK 73534	Certified Mail
621H	ORRI	C MARK WHEELER, AND WIFE, J'LYN WHEELER		719 W KANSAS AVE Midland, TX 79701	Certified Mail
621H	ORRI	CHI ENERGY INC		212 N Main St. Ste 200 Midland, TX 79701-5231	Certified Mail
621H	ORRI	CHSOS MINERALS LLC		1111 BAGBY ST STE 2150 Houston, TX 77002	Certified Mail
621H	ORRI	CORNERSTONE FAMILY TRUST JOHN KYLE THOMA SUCC TTEE		PO BOX 558 Peyton, CO 80831	Certified Mail
621H	ORRI	CROWNROCK MINERALS LP		PO Box 51933 Midland, TX 79710	Certified Mail
621H	ORRI	DAVID H ESSEX		PO Box 50577 Midland, TX 79710	Certified Mail
621H	ORRI	DYNASTY PARTNERS LLC BILL CAGLE MANAGER		5910 S UNIVERSITY BLVD Greenwood Village, CO 80121	Certified Mail
621H	ORRI	ELOUISE H. JUSTICE		545 CANYON SPRINGS DR El Paso, TX 79912	Certified Mail
621H	ORRI	FRANCES B BUNN TTEE FRANCES B BUNN REV LT DTD 5-18-82		2493 MAKIKI HEIGHTS DR Honolulu, HI 96822-2542	Certified Mail
621H	ORRI	HAYES REVOCABLE TRUST MICHAEL D HAYES & KATHRYN A HAYES TTEES		3608 Meadowridge Lane Midland, TX 79707	Certified Mail
621H	ORRI	HIGH SKY CHILDRENS RANCH IN MEMORY OF DAVID HOY HARRISON		8616 W COUNTY ROAD 60 Midland, TX 79707-1307	Certified Mail
621H	ORRI	HOY B HARRISON ENDOWED SCHOLARSHIP TEXAS CHRISTIAN UNIVERSITY % FINANCE & ADMINISTRATION		PO BOX 297041 Fort Worth, TX 76129-001	Certified Mail

621H	ORRI	JAMI HUBER OWEN		3323 Providence Dr, Midland, TX 79707	Certified Mail
621H	ORRI	JAREED PARTNERS LTD A TEXAS LIMITED PARTNERSHIP		PO BOX 51451 Midland, TX 79710-1451	Certified Mail
621H	ORRI	KIMBELL ROYALTY HOLDINGS LLC DUNCAN MANAGEMENT LLC AGENT		PO BOX 671099 Dallas, TX 75367	Certified Mail
621H	ORRI	KIRK & SWEENEY LTD. CO		PO Box 699 Roswell, NM 88201	Certified Mail
621H	ORRI	KRINGEN OIL, LLC		8540 E MCDOWELL RD UNIT 59 Mesa, AZ 85207-1431	Certified Mail
621H	ORRI	LOCKER BROTHERS A TEXAS GENERAL PARTNERSHIP			
621H	ORRI	LOWE ROYALTY PARTNERS LP		PO BOX 4887 Houston, TX 77210-4887	Certified Mail
621H	ORRI	MCCOMBS ENERGY LTD A TEXAS LIMITED PARTNERSHIP		5599 San Felipe Suite 1200 Houston, TX 77056	
621H	ORRI	MIDLAND COLLEGE FOUNDATION INC FBO DAVID HOY HARRISON ENDOWED MUSIC SCHOLARSHIP		3600 N GARFIELD ST Midland, TX 79705-6397	Certified Mail
621H	ORRI	MIDLAND MEMORIAL FOUNDATION IN MEMORY OF DAVID HOY HARRISON		400 ROSALIND REDEFERN GROVER PKWY Midland, TX 79701-6499	Certified Mail
621H	ORRI	MIZEL RESOURCES A TRUST		4350 S MONACO ST FL 5 Denver, CO 80237-3400	Certified Mail
621H	ORRI	NBL PERMIAN, LLC NOBEL ENERGY, INC.		1001 Noble Energy Way Houston, TX 77070	Certified Mail
621H	ORRI	NM & T RESOURCES LLC		PO BOX 10523 Midland, TX 79702-7523	Certified Mail
621H	ORRI	PAUL R BARWIS % DUTTON HARRIS & CO		PO BOX 230 Midland, TX 79702	Certified Mail
621H	ORRI	PENWELL EMPLOYEE ROYALTY POOL		310 W WALL STE 1001 Midland, TX 79701	Certified Mail
621H	ORRI	RICHARD W. SCHMIDT AND WIFE, AMANDA SCHMIDT		PO BOX 50187 Austin, TX 78763	Certified Mail
621H	ORRI	ROBIN OIL & GAS CORPORATION		PO BOX 720420 OKC, OK 73172	Certified Mail
621H	ORRI	RUSK CAPITAL MANAGEMENT LLC		7600 W TIDWELL RD STE 800 Houston, TX 77040	Certified Mail
621H	ORRI	SOUTHWEST ROYALTIES INC		200 N Loraine Suite 330 Midland, TX 79701	
621H	ORRI	T.K. CAMPBELL, II		6406 ANTARES NE Albuquerque, NM 87111	Certified Mail
621H	ORRI	TEXAS CHRISTIAN UNIVERSITY DEPT OF ATHLETICS IN MEMORY OF HOY B HARRISON & DAVID HOY HARRISON		PO BOX 297041, Fort Worth, TX 76129-001	Certified Mail
621H	ORRI	TOM E JOHNSON		PO BOX 1688 Midland, TX 79702-1688	Certified Mail
621H	ORRI	WILLIAM R. BERGMAN		PO BOX 1799 Midland, TX 79702	
621H	ORRI	YOSEMITE CREEK OIL & GAS LLLP		4350 S MONACO ST 5TH FL Denver, CO 80237-3400	Certified Mail
623H	State	New Mexico State Land Office		310 Old Santa Fe Trail Santa Fe, NM 87501	Certified Mail
623H	WI	Betsy H. Keller		600 Deer Valley Rd Apt. GG San Rafael, CA 94903	Certified Mail
623H	WI	Carrollton Energy Partners I LLC		PO Box 50577 Midland TX 79710	Certified Mail
623H	WI	Dr. Coleman O'Brian Martin		8833 Ensley Ct. Leawood, KS 66206	Certified Mail
623H	WI	EG Holden Testamentary Trust		8758 Chalk Hill Rd. Healdsburg, CA 95448-9542	Certified Mail
623H	WI	Foundation Energy Fund V-A LP c/o Foundation Energy Mgmt LLC Mgr		5057 Keller Springs Rd. Ste 650 Addison, TX 75001	Certified Mail
623H	WI	Foundation Energy Fund V-B Holding LLC c/o Foundation Energy Mgmt LLC Mgr		5057 Keller Springs Rd. Ste 650 Addison, TX 75001	Certified Mail
623H	WI	FRANCES B BUNN TTEE FRANCES B BUNN REV LT DTD 5-18-82		2493 MAKIKI HEIGHTS DR Honolulu HI 96822-2542	Certified Mail
623H	WI	Isaac A. Kawasaki c/o Clayton Yamada MD		1301 Punchbowl St. #4 Honolulu, HI 96813	Certified Mail
623H	WI	J. Frederick Van Vranken Jr.		950 Regency Sq. Apt 202 Vero Beach, FL 32967	Certified Mail
623H	WI	McCombs Energy LTD a Texas Limited Partnership McCombs Energy GP LLC		5599 San Felipe Suite 1200 Houston, TX 77056	Certified Mail
623H	WI	Morris E. Schertz and Holly K. Schertz		PO Box 2588 Roswell, NM 88202-2588	Certified Mail
623H	WI	Slash Exploration Limited Partnership		PO BOX 1973 Roswell, NM 882020	Certified Mail
623H	WI	Southwest Royalties Inc.		200 N Loraine Suite 330 Midland, TX 79701	Certified Mail
623H	WI	Tenison Oil Co.		209 S. Danville, Suite B-201 Abilene, Texas 79605	Certified Mail
623H	WI	Tumbler Operating Partners LLC		1701 River Run Ste. 306 Fort Worth, TX 76107	Certified Mail
623H	WI	Yates Energy Corporation		400 N Pennsylvania Ave Suite 250 Roswell, NM 88201	Certified Mail
623H	ORRI	ADOLPH P SCHUMAN TRUST JAMES J CRAFTS JR TTEE		2706 16th St. San Francisco, CA 94104	Certified Mail
623H	ORRI	AERON A. YATES		2843 Seccomb St Fort Collins, CO 80526	Certified Mail
623H	ORRI	AERON A. YATES AND JOHN FRANCES MESSA, CO-TRUSTEES OF AERON A. YATES CHILDREN'S TRUST		2843 Seccomb St Fort Collins, CO 80526	Certified Mail
623H	ORRI	AERON A. YATES AND JOHN FRANCES MESSA, CO-TRUSTEES OF LESLIE Y. MESSA CHILDREN'S TRUST		2843 Seccomb St Fort Collins, CO 80526	Certified Mail
623H	ORRI	BOGART ENERGY PARTNERS, LLC		13933 Quail Pointe Dr. OKC, OK 73134	Certified Mail
623H	ORRI	BUTKIN INVESTMENT COMPANY LLC		PO BOX 2090 Duncan, OK 73534	Certified Mail
623H	ORRI	C MARK WHEELER, AND WIFE, J'LYN WHEELER		719 W KANSAS AVE Midland, TX 79701	Certified Mail

623H	ORRI	CAROLYN B. YATES	50 Orchard Pines Pl Spring, TX 77382	Certified Mail
623H	ORRI	CAROLYN B. YATES AND BRUNO J. BULOVAS JR., CO-TRUSTEES OF STEVEN M. YATES CHILDREN'S TRUST	50 Orchard Pines Pl Spring, TX 77382	Certified Mail
623H	ORRI	CHI ENERGY INC	212 N Main St. Ste 200 Midland, TX 79701-5231	Certified Mail
623H	ORRI	CHISOL MINERALS LLC	1111 BAGBY ST STE 2150 Houston, TX 77002	Certified Mail
623H	ORRI	CIBOLA ENERGY CORPORATION	PO BOX 1668 Albuquerque, NM 87103	Certified Mail
623H	ORRI	CIBOLA LAND CORPORATION	1429 Central Ave NW, Albuquerque, NM 87104	Certified Mail
623H	ORRI	COLEMAN MARTIN	8833 ENSLEY CT Leawood, KS 66206-1652	Certified Mail
623H	ORRI	COLKELAN NV CORPORATION	PO Box 1933 Roswell, New Mexico 88202	Certified Mail
623H	ORRI	CORNERSTONE FAMILY TRUST JOHN KYLE THOMA SUCC TTEE	PO BOX 558 Peyton, CO 80831	Certified Mail
623H	ORRI	CROWNROCK MINERALS LP	PO Box 51933 Midland, TX 79710	Certified Mail
623H	ORRI	DAVID H ESSEX	PO Box 50577 Midland, TX 79710	Certified Mail
623H	ORRI	DOUG J SCHUTZ	PO BOX 973 Santa Fe, NM 87501	Certified Mail
623H	ORRI	DYNASTY PARTNERS LLC BILL CAGLE MANAGER	5910 S UNIVERSITY BLVD Greenwood Village, CO 80121	Certified Mail
623H	ORRI	EXPLORERS PETROLEUM CORPORATION	400 N PENNSYLVANIA, SUITE 550, ROSWELL, NM, 88201	Certified Mail
623H	ORRI	FRANCES B. BUNN, TRUSTEE OF FRANCES B. BUNN REVOCABLE LIVING TRUST U/T/A 05/18/82	2493 MAKIKI HEIGHTS DR Honolulu, HI 96822-2542	Certified Mail
623H	ORRI	HAYES REVOCABLE TRUST MICHAEL D HAYES & KATHRYN A HAYES TTEES	3608 Meadowridge Lane Midland, TX 79707	Certified Mail
623H	ORRI	HEYCO DEVELOPMENT CORPORATION	PO BOX 1933 Roswell, NM 88202	Certified Mail
623H	ORRI	HIGH SKY CHILDRENS RANCH IN MEMORY OF DAVID HOY HARRISON	8616 W COUNTY ROAD 60 Midland, TX 79707-1307	Certified Mail
623H	ORRI	HOY B HARRISON ENDOWED SCHOLARSHIP TEXAS CHRISTIAN UNIVERSITY % FINANCE & ADMINISTRATION	PO BOX 297041 Fort Worth, TX 76129-001	Certified Mail
623H	ORRI	JALAPENO CORPORATION	PO BOX 1608 Albuquerque, NM 87103-1608	Certified Mail
623H	ORRI	JAMI HUBER OWEN	3323 Providence Dr, Midland, TX 79707	Certified Mail
623H	ORRI	JAREED PARTNERS LTD A TEXAS LIMITED PARTNERSHIP	PO BOX 51451 Midland, TX 79710-1451	Certified Mail
623H	ORRI	KCK RESOURCES, INC.	5600 FENWAY Midland, TX 79707	Certified Mail
623H	ORRI	KIMBELL ROYALTY HOLDINGS LLC DUNCAN MANAGEMENT LLC AGENT	PO BOX 671099 Dallas, TX 75367	Certified Mail
623H	ORRI	KRINGEN OIL, LLC	8540 E MCDOWELL RD UNIT 59 Mesa, AZ 85207-1431	Certified Mail
623H	ORRI	LOCKER BROTHERS A TEXAS GENERAL PARTNERSHIP	PO BOX 4887 Houston, TX 77210-4887	Certified Mail
623H	ORRI	LOWE ROYALTY PARTNERS LP	3600 N GARFIELD ST Midland, TX 79705-6397	Certified Mail
623H	ORRI	MIDLAND COLLEGE FOUNDATION INC FBO DAVID HOY HARRISON ENDOWED MUSIC SCHOLARSHIP	400 ROSALIND REDFERN GROVER PKWY Midland, TX 79701-6499	Certified Mail
623H	ORRI	MIDLAND MEMORIAL FOUNDATION IN MEMORY OF DAVID HOY HARRISON	1001 Noble Energy Way Houston, TX 77070	Certified Mail
623H	ORRI	NBL PERMIAN, LLC NOBLE ENERGY, INC.	PO BOX 230 Midland, TX 79702	Certified Mail
623H	ORRI	PAUL R BARWIS % DUTTON HARRIS & CO	PO Box 2769, Hobbs, NM 88241	Certified Mail
623H	ORRI	PENROC OIL CORPORATION	310 W WALL STE 1001 Midland, TX 79701	Certified Mail
623H	ORRI	PENWELL EMPLOYEE ROYALTY POOL	PO BOX 2078 Abilene, TX 79604	Certified Mail
623H	ORRI	PLATFORM ENERGY III, LLC	PO BOX 720420 OKC, OK 73172	Certified Mail
623H	ORRI	ROBIN OIL & GAS CORPORATION	7600 W TIDWELL RD STE 800 Houston, TX 77040	Certified Mail
623H	ORRI	RUSK CAPITAL MANAGEMENT LLC	1096 MECHEM DR STE G16 Ruidoso, NM 88345-7075	Certified Mail
623H	ORRI	SAM L SHACKELFORD	PO BOX 1973 Roswell, NM 88202-1973	Certified Mail
623H	ORRI	SLASH EXPLORATION LP	200 N Loraine Suite 330 Midland, TX 79701	Certified Mail
623H	ORRI	SOUTHWEST ROYALTIES INC	PO BOX 297041, Fort Worth, TX 76129-001	Certified Mail
623H	ORRI	TEXAS CHRISTIAN UNIVERSITY DEPT OF ATHLETICS IN MEMORY OF HOY B HARRISON & DAVID HOY HARRISON	PO BOX 1799 Midland, TX 79702	Certified Mail
623H	ORRI	WILLIAM R. BERGMAN	400 N Pennsylvania Ave Suite 250 Roswell, NM 88201	Certified Mail
623H	ORRI	YATES ENERGY CORPORATION		

SENDER: COMPLETE THIS SECTION

- Complete items 1, 2, and 3.
- Print your name and address on the reverse so that we can return the card to you.
- Attach this card to the back of the mailpiece, or on the front if space permits.

1. Article Addressed to:

NM & T RESOURCES LLC
PO BOX 10523
Midland, TX 79702-7523



9590 9402 4008 8079 4737 54

2. Article Number (Transfer from service label)

7020 0090 0000 3421 6923

COMPLETE THIS SECTION ON DELIVERY

A. Signature

x Heather Lee

- ☒ Agent
- ☐ Addressee

B. Received by (Printed Name)

Heather Lee

C. Date of Delivery

10/20/20

D. Is delivery address different from item 1?

☐ Yes

If YES, enter delivery address below:

☐ No

3. Service Type

- ☐ Adult Signature
- ☐ Adult Signature Restricted Delivery
- ☒ Certified Mail®
- ☐ Certified Mail Restricted Delivery
- ☐ Collect on Delivery
- ☐ Collect on Delivery Restricted Delivery

- ☐ Priority Mail Express®
- ☐ Registered Mail™
- ☐ Registered Mail Restricted Delivery
- ☐ Return Receipt for Merchandise
- ☐ Signature Confirmation™
- ☐ Signature Confirmation Restricted Delivery

1 Mail
1 Mail Restricted Delivery
500)

SENDER: COMPLETE THIS SECTION

- Complete items 1, 2, and 3.
- Print your name and address on the reverse so that we can return the card to you.
- Attach this card to the back of the mailpiece, or on the front if space permits.

1. Article Addressed to:

Dr. Coleman O'Brian Martin
8833 Ensley Ct.
Leawood, KS 66206



9590 9402 5714 9346 1171 05

2. Article Number (Transfer from service label)

7019 2970 0000 1143 7339

COMPLETE THIS SECTION ON DELIVERY

A. Signature

X

- ☐ Agent
- ☐ Addressee

B. Received by (Printed Name)

Coleman Martin

C. Date of Delivery

20 Oct 20

D. Is delivery address different from item 1? ☐ Yes
If YES, enter delivery address below: ☐ No

3. Service Type

- ☐ Adult Signature
- ☐ Adult Signature Restricted Delivery
- ☒ Certified Mail®
- ☐ Certified Mail Restricted Delivery
- ☐ Collect on Delivery
- ☐ Collect on Delivery Restricted Delivery
- ☐ Registered Mail
- ☐ Registered Mail Restricted Delivery

- ☐ Priority Mail Express®
- ☐ Registered Mail™
- ☐ Registered Mail Restricted Delivery
- ☐ Return Receipt for Merchandise
- ☐ Signature Confirmation™
- ☐ Signature Confirmation Restricted Delivery

SENDER: COMPLETE THIS SECTION

- Complete items 1, 2, and 3.
- Print your name and address on the reverse so that we can return the card to you.
- Attach this card to the back of the mailpiece, or on the front if space permits.

1. Article Addressed to:

NBL PERMIAN, LLC
NOBEL ENERGY, INC.
1001 Noble Energy Way
Houston, TX 77070



9590 9402 4008 8079 4737 85

2. Article Number (Transfer from service label)

7020 0090 0000 3421 6916

COMPLETE THIS SECTION ON DELIVERY

A. Signature

X

B. Received by (Printed Name)

C. Date of Delivery

D. Is delivery address different from item 1? ☐ Yes
If YES, enter delivery address below: ☐ No

3. Service Type

- ☒ Adult Signature
- ☐ Adult Signature Restricted Delivery
- ☐ Certified Mail®
- ☐ Certified Mail Restricted Delivery
- ☐ Collect on Delivery
- ☐ Collect on Delivery Restricted Delivery
- ☐ First-Class Mail
- ☐ First-Class Mail Restricted Delivery

- ☐ Priority Mail Express®
- ☐ Registered Mail™
- ☐ Registered Mail Restricted Delivery
- ☐ Return Receipt for Merchandise
- ☐ Signature Confirmation™
- ☐ Signature Confirmation Restricted Delivery

SENDER: COMPLETE THIS SECTION

- Complete items 1, 2, and 3.
- Print your name and address on the reverse so that we can return the card to you.
- Attach this card to the back of the mailpiece, or on the front if space permits.

1. Article Addressed to:

Foundation Energy Fund V-A LP
c/o Foundation Energy Mgmt LLC Mgr
5057 Keller Springs Rd. Ste 650
Addison, TX 75001



9590 9402 5714 9346 1171 29

2. Article Number (Transfer from service label)

7019 2970 0000 1143 7353

COMPLETE THIS SECTION ON DELIVERY

A. Signature

X *Cecelia E. Lang*

- ☐ Agent
- ☐ Addressee

B. Received by (Printed Name)

CECELIA E. LANG

C. Date of Delivery

10-20-20

D. Is delivery address different from item 1?
If YES, enter delivery address below:

- ☐ Yes
- ☐ No

3. Service Type

- ☐ Adult Signature
- ☐ Adult Signature Restricted Delivery
- ☒ Certified Mail®
- ☐ Certified Mail Restricted Delivery
- ☐ Collect on Delivery
- ☐ Collect on Delivery Restricted Delivery
- ☐ Insured Mail
- ☐ Insured Mail Restricted Delivery (\$500)

- ☐ Priority Mail Express®
- ☐ Registered Mail™
- ☐ Registered Mail Restricted Delivery
- ☐ Return Receipt for Merchandise
- ☐ Signature Confirmation™
- ☐ Signature Confirmation Restricted Delivery

SENDER: COMPLETE THIS SECTION

- Complete items 1, 2, and 3.
- Print your name and address on the reverse so that we can return the card to you.
- Attach this card to the back of the mailpiece, or on the front if space permits.

1. Article Addressed to:

Foundation Energy Fund V-B Holding LLC
c/o Foundation Energy Mgmt LLC Mgr
5057 Keller Springs Rd. Ste 650
Addison, TX 75001



9590 9402 5714 9346 1171 12

2. Article Number (Transfer from service label)

7019 2970 0000 1143 7346

COMPLETE THIS SECTION ON DELIVERY

A. Signature

X *Cecilia E. Lang*

- ☐ Agent
☐ Addressee

B. Received by (Printed Name)

CECELIA E. LANG

C. Date of Delivery

10-20-20

- D. Is delivery address different from item 1?** ☐ Yes
If YES, enter delivery address below: ☐ No

3. Service Type

- ☐ Adult Signature
☐ Adult Signature Restricted Delivery
☒ Certified Mail®
☐ Certified Mail Restricted Delivery
☐ Collect on Delivery
☐ Collect on Delivery Restricted Delivery
☐ Insured Mail
☐ Insured Mail Restricted Delivery (over \$500)

- ☐ Priority Mail Express®
☐ Registered Mail™
☐ Registered Mail Restricted Delivery
☐ Return Receipt for Merchandise
☐ Signature Confirmation™
☐ Signature Confirmation Restricted Delivery

SENDER: COMPLETE THIS SECTION

- Complete items 1, 2, and 3.
- Print your name and address on the reverse so that we can return the card to you.
 - Attach this card to the back of the mailpiece, or on the front if space permits.

1. Article Addressed to:

HAYES REVOCABLE TRUST MICHAEL D HAYES
& KATHRYN A HAYES TTEES
3608 Meadowridge Lane
Midland, TX 79707



9590 9402 4008 8079 4739 38

2. Article Number (Transfer from service label)

7020 0090 0000 3421 6817

COMPLETE THIS SECTION ON DELIVERY

A. Signature

X *MD Hayes*

☐ Agent

☒ Addressee

B. Received by (Printed Name)

Michael Hayes

C. Date of Delivery

D. Is delivery address different from item 1? ☐ Yes

If YES, enter delivery address below:

☒ No

3. Service Type

☐ Adult Signature

☐ Adult Signature Restricted Delivery

☒ Certified Mail®

☐ Certified Mail Restricted Delivery

☐ Collect on Delivery

☐ Collect on Delivery Restricted Delivery

☐ Insured Mail

ed Mail Restricted Delivery
(\$500)

☐ Priority Mail Express®

☐ Registered Mail™

☐ Registered Mail Restricted Delivery

☐ Return Receipt for Merchandise

☐ Signature Confirmation™

☐ Signature Confirmation Restricted Delivery

SENDER: COMPLETE THIS SECTION

- Complete items 1, 2, and 3.
- Print your name and address on the reverse so that we can return the card to you.
- Attach this card to the back of the mailpiece, or on the front if space permits.

1. Article Addressed to:

HIGH SKY CHILDRENS RANCH IN MEMORY OF
DAVID HOY HARRISON
8616 W COUNTY ROAD 60
Midland, TX 79707-1307



9590 9402 4008 8079 4739 69

2. Article Number (Transfer from service label)

7020 0090 0000 3421 6848

COMPLETE THIS SECTION ON DELIVERY

A. Signature

X

☐ Agent☒ Addressee

B. Received by (Printed Name)

C. Date of Delivery

Solisa Jessup

10/20/20

D. Is delivery address different from item 1? ☐ YesIf YES, enter delivery address below: ☐ No

3. Service Type

- ☐ Adult Signature
- ☐ Adult Signature Restricted Delivery
- ☒ Certified Mail®
- ☐ Certified Mail Restricted Delivery
- ☐ Collect on Delivery
- ☐ Collect on Delivery Restricted Delivery
- ☐ Insured Mail
- ☐ Registered Mail Restricted Delivery (over \$500)

- ☐ Priority Mail Express®
- ☐ Registered Mail™
- ☐ Registered Mail Restricted Delivery
- ☐ Return Receipt for Merchandise
- ☐ Signature Confirmation™
- ☐ Signature Confirmation Restricted Delivery

PS Form 3811, July 2015 PSN 7530-02-000-9053

Domestic Return Receipt

SENDER: COMPLETE THIS SECTION

- Complete items 1, 2, and 3.
- Print your name and address on the reverse so that we can return the card to you.
- Attach this card to the back of the mailpiece, or on the front if space permits.

1. Article Addressed to:

McCombs Energy LTD a Texas Limited
Partnership McCombs Energy GP LLC
750 E. Mulberry Ave. Ste 403
San Antonio, TX 78212



9590 9402 5714 9346 1167 64

2. Article Number (Transfer from service label)

7019 2970 0000 1143 7414

COMPLETE THIS SECTION ON DELIVERY

A. Signature

X *Sarah O'Shaughnessy*

- ☐ Agent
- ☐ Addressee

B. Received by (Printed Name)
Sarah O'Shaughnessy

C. Date of Delivery
10/21/20

D. Is delivery address different from item 1? ☐ Yes
If YES, enter delivery address below: ☐ No

3. Service Type

- ☐ Adult Signature
- ☐ Adult Signature Restricted Delivery
- ☒ Certified Mail®
- ☐ Certified Mail Restricted Delivery
- ☐ Collect on Delivery
- ☐ Collect on Delivery Restricted Delivery
- ☐ Insured Mail
- ☐ Registered Mail Restricted Delivery (500)

- ☐ Priority Mail Express®
- ☐ Registered Mail™
- ☐ Registered Mail Restricted Delivery
- ☐ Return Receipt for Merchandise
- ☐ Signature Confirmation™
- ☐ Signature Confirmation Restricted Delivery

SENDER: COMPLETE THIS SECTION

- Complete items 1, 2, and 3.
- Print your name and address on the reverse so that we can return the card to you.
- Attach this card to the back of the mailpiece, or on the front if space permits.

1. Article Addressed to:

PAUL R BARWIS
c/o DUTTON HARRIS & CO
PO BOX 230
Midland, TX 79702



9590 9402 4008 8079 4737 61

2. Article Number (Transfer from service label)

7020 0090 0000 3421 6992

COMPLETE THIS SECTION ON DELIVERY

A. Signature

M. Hernandez

- ☐ Agent
- ☐ Addressee

B. Received by (Printed Name)

M. Hernandez

C. Date of Delivery

10/23/2000

D. Is delivery address different from item 1? If YES, enter delivery address below:

- ☐ Yes
- ☐ No

3. Service Type

- ☐ Adult Signature
- ☐ Adult Signature Restricted Delivery
- ☒ Certified Mail®
- ☐ Certified Mail Restricted Delivery
- ☐ Collect on Delivery
- ☐ Collect on Delivery Restricted Delivery
- ☐ Mail
- ☐ Mail Restricted Delivery (500)

- ☐ Priority Mail Express®
- ☐ Registered Mail™
- ☐ Registered Mail Restricted Delivery
- ☐ Return Receipt for Merchandise
- ☐ Signature Confirmation™
- ☐ Signature Confirmation Restricted Delivery

SENDER: COMPLETE THIS SECTION

- Complete items 1, 2, and 3.
- Print your name and address on the reverse so that we can return the card to you.
- Attach this card to the back of the mailpiece, or on the front if space permits.

1. Article Addressed to:

KCK RESOURCES, INC.
5600 FENWAY
Midland, TX 79707



9590 9402 4008 8079 4737 92

2. Article Number (Transfer from service label)

7020 0090 0000 3421 6855

COMPLETE THIS SECTION ON DELIVERY

A. Signature

X

- ☐ Agent
☐ Addressee

B. Received by (Printed Name)

C. Date of Delivery

D. Is delivery address different from item 1? ☐ Yes
If YES, enter delivery address below: ☐ No

3. Service Type

- | | |
|---|---|
| <input type="checkbox"/> Adult Signature | <input type="checkbox"/> Priority Mail Express® |
| <input type="checkbox"/> Adult Signature Restricted Delivery | <input type="checkbox"/> Registered Mail™ |
| <input checked="" type="checkbox"/> Certified Mail® | <input type="checkbox"/> Registered Mail Restricted Delivery |
| <input type="checkbox"/> Certified Mail Restricted Delivery | <input type="checkbox"/> Return Receipt for Merchandise |
| <input type="checkbox"/> Collect on Delivery | <input type="checkbox"/> Signature Confirmation™ |
| <input type="checkbox"/> Collect on Delivery Restricted Delivery | <input type="checkbox"/> Signature Confirmation Restricted Delivery |
| <input type="checkbox"/> Insured Mail | |
| <input type="checkbox"/> Registered Mail Restricted Delivery (over \$500) | |

SENDER: COMPLETE THIS SECTION

- Complete items 1, 2, and 3.
- Print your name and address on the reverse so that we can return the card to you.
- Attach this card to the back of the mailpiece, or on the front if space permits.

1. Article Addressed to:

SAM L SHACKELFORD
1096 MECHEM DR STE G16
Ruidoso, NM 88345-7075



9590 9402 4008 8079 4737 30

2. Article Number (Transfer from service label)

7020 0090 0000 3421 7050

COMPLETE THIS SECTION ON DELIVERY

A. Signature

X

☐ Agent

☐ Addressee

B. Received by (Printed Name)

C. Date of Delivery

10/19/2020

D. Is delivery address different from item 1?

☐ Yes

If YES, enter delivery address below:

☐ No

3. Service Type

☐ Adult Signature

☐ Adult Signature Restricted Delivery

☒ Certified Mail®

☐ Certified Mail Restricted Delivery

☐ Collect on Delivery

☐ Collect on Delivery Restricted Delivery

Mail
Mail Restricted Delivery
(J0)

☐ Priority Mail Express®

☐ Registered Mail™

☐ Registered Mail Restricted Delivery

☐ Return Receipt for Merchandise

☐ Signature Confirmation™

☐ Signature Confirmation Restricted Delivery

SENDER: COMPLETE THIS SECTION

- Complete items 1, 2, and 3.
- Print your name and address on the reverse so that we can return the card to you.
- Attach this card to the back of the mailpiece, or on the front if space permits.

1. Article Addressed to:

Southwest Royalties Inc.
200 N Loraine Suite 330
Midland, TX 79701



9590 9402 4008 8079 4736 17

2. Article Number (Transfer from service label)

7019 2970 0000 1143 7476

COMPLETE THIS SECTION ON DELIVERY

A. Signature

X

B. Received by (Printed Name)

☐ Agent

☐ Addressee

C. Date of Delivery

D. Is delivery address different from item 1? ☐ Yes
If YES, enter delivery address below: ☐ No

3. Service Type

☐ Adult Signature

☐ Adult Signature Restricted Delivery

☒ Certified Mail®

☐ Certified Mail Restricted Delivery

☐ Collect on Delivery

☐ Collect on Delivery Restricted Delivery

☐ Registered Mail

☐ Registered Mail Restricted Delivery (\$500)

☐ Priority Mail Express®

☐ Registered Mail™

☐ Registered Mail Restricted Delivery

☐ Return Receipt for Merchandise

☐ Signature Confirmation™

☐ Signature Confirmation Restricted Delivery

PS Form 3811, July 2015 PSN 7530-02-000-9053

Domestic Return Receipt

SENDER: COMPLETE THIS SECTION

- Complete items 1, 2, and 3.
- Print your name and address on the reverse so that we can return the card to you.
- Attach this card to the back of the mailpiece, or on the front if space permits.

1. Article Addressed to:

MIDLAND COLLEGE FOUNDATION INC FBO
DAVID HOY HARRISON ENDOWED MUSIC
SCHOLARSHIP
3600 N GARFIELD ST
Midland, TX 79705-6397



9590 9402 4008 8079 4739 07

2. Article Number (Transfer from service label)

7020 0090 0000 3421 6947

COMPLETE THIS SECTION ON DELIVERY

A. Signature

X*Sean Jones*☒ Agent☐ Addressee

B. Received by (Printed Name)

C. Date of Delivery

*10-19-20*D. Is delivery address different from item 1? ☐ YesIf YES, enter delivery address below: ☐ No

3. Service Type

- ☐ Adult Signature
- ☐ Adult Signature Restricted Delivery
- ☒ Certified Mail®
- ☐ Certified Mail Restricted Delivery
- ☐ Collect on Delivery
- ☐ Collect on Delivery Restricted Delivery
- ☐ Insured Mail
- ☐ Registered Mail Restricted Delivery (500)

- ☐ Priority Mail Express®
- ☐ Registered Mail™
- ☐ Registered Mail Restricted Delivery
- ☐ Return Receipt for Merchandise
- ☐ Signature Confirmation™
- ☐ Signature Confirmation Restricted Delivery

PS Form 3811, July 2015 PSN 7530-02-000-9053

Domestic Return Receipt

SENDER: COMPLETE THIS SECTION

■ Complete items 1, 2, and 3.

■ Print your name and address on the reverse so that we can return the card to you.

■ Attach this card to the back of the mailpiece, or on the front if space permits.

1. Article Addressed to:

ELOUISE H. JUSTICE

545 CANYON SPRINGS DR

El Paso, TX 79912



9590 9402 4008 8079 4739 76

COMPLETE THIS SECTION ON DELIVERY

A. Signature

X

☐ Agent

☐ Addressee

B. Received by (Printed Name)

C. Date of Delivery

D. Is delivery address different from item 1?

If YES, enter delivery address below:

☐ Yes

☐ No

3. Service Type

☐ Adult Signature

☐ Adult Signature Restricted Delivery

☒ Certified Mail®

☐ Certified Mail Restricted Delivery

☐ Collect on Delivery

☐ Collect on Delivery Restricted Delivery

d Mail

d Mail Restricted Delivery

(over \$500)

☐ Priority Mail Express®

☐ Registered Mail™

☐ Registered Mail Restricted Delivery

☐ Return Receipt for Merchandise

☐ Signature Confirmation™

☐ Signature Confirmation Restricted Delivery

2. Article Number (Transfer from service label)

7020 0090 0000 3421 6732

PS Form 3811, July 2015 PSN 7530-02-000-9053

Domestic Return Receipt

246

SENDER: COMPLETE THIS SECTION

- Complete items 1, 2, and 3.
- Print your name and address on the reverse so that we can return the card to you.
- Attach this card to the back of the mailpiece, or on the front if space permits.

1. Article Addressed to:

EXPLORERS PETROLEUM CORPORATION
400 N PENNSYLVANIA, SUITE 550
ROSWELL, NM, 88201



9590 9402 4008 8079 4739 45

2. Article Number (Transfer from service label)

7020 0090 0000 3421 6756

COMPLETE THIS SECTION ON DELIVERY

A. Signature

X

PQ C-5

☐ Agent☐ Addressee

B. Received by (Printed Name)

COVID-19

C. Date of Delivery

D. Is delivery address different from item 1? ☐ Yes
If YES, enter delivery address below: ☐ No

3. Service Type

- ☐ Adult Signature
- ☐ Adult Signature Restricted Delivery
- ☒ Certified Mail®
- ☐ Certified Mail Restricted Delivery
- ☐ Collect on Delivery
- ☐ Collect on Delivery Restricted Delivery
- ☐ Insured Mail
- ☐ Insured Mail Restricted Delivery (over \$500)

- ☐ Priority Mail Express®
- ☐ Registered Mail™
- ☐ Registered Mail Restricted Delivery
- ☐ Return Receipt for Merchandise
- ☐ Signature Confirmation™
- ☐ Signature Confirmation Restricted Delivery

PS Form 3811, July 2015 PSN 7530-02-000-9053

Domestic Return Receipt

SENDER: COMPLETE THIS SECTION

- Complete items 1, 2, and 3.
- Print your name and address on the reverse so that we can return the card to you.
- Attach this card to the back of the mailpiece, or on the front if space permits.

1. Article Addressed to:

TOM E JOHNSON
PO BOX 1688
Midland, TX 79702-1688



9590 9402 4008 8079 4736 62

2. Article Number (Transfer from service label)

7020 0090 0000 3421 7029

COMPLETE THIS SECTION ON DELIVERY

A. Signature

X *Tom E Johnson*

☐ Agent

☐ Addressee

B. Received by (Printed Name)

TOM E. JOHNSON

C. Date of Delivery

10-20-20

D. Is delivery address different from item 1? ☐ Yes

If YES, enter delivery address below:

☐ No

3. Service Type

☐ Adult Signature

☐ Adult Signature Restricted Delivery

☒ Certified Mail®

☐ Certified Mail Restricted Delivery

☐ Collect on Delivery

☐ Collect on Delivery Restricted Delivery

Mail

Mail Restricted Delivery

(over \$00)

☐ Priority Mail Express®

☐ Registered Mail™

☐ Registered Mail Restricted Delivery

☐ Return Receipt for Merchandise

☐ Signature Confirmation™

☐ Signature Confirmation Restricted Delivery

SENDER: COMPLETE THIS SECTION

- Complete items 1, 2, and 3.
- Print your name and address on the reverse so that we can return the card to you.
- Attach this card to the back of the mailpiece, or on the front if space permits.

1. Article Addressed to:

Slash Exploration Limited Partnership
PO BOX 1973
Roswell, NM 882020



9590 9402 5714 9346 1167 57

2. Article Number (Transfer from service label)

7019 2970 0000 1143 7438

COMPLETE THIS SECTION ON DELIVERY

A. Signature

X *V. Alvarado*

- ☐ Agent
- ☐ Addressee

B. Received by (Printed Name)

V. Alvarado

C. Date of Delivery

D. Is delivery address different from item 1? ☐ Yes
If YES, enter delivery address below: ☐ No

3. Service Type

- ☐ Adult Signature
- ☐ Adult Signature Restricted Delivery
- ☒ Certified Mail®
- ☐ Certified Mail Restricted Delivery
- ☐ Collect on Delivery
- ☐ Collect on Delivery Restricted Delivery
- ☐ Registered Mail
- ☐ Registered Mail Restricted Delivery (\$500)

- ☐ Priority Mail Express®
- ☐ Registered Mail™
- ☐ Registered Mail Restricted Delivery
- ☐ Return Receipt for Merchandise
- ☐ Signature Confirmation™
- ☐ Signature Confirmation Restricted Delivery

SENDER: COMPLETE THIS SECTION

- Complete items 1, 2, and 3.
- Print your name and address on the reverse so that we can return the card to you.
- Attach this card to the back of the mailpiece, or on the front if space permits.

1. Article Addressed to:

CROWNROCK MINERALS LP
PO Box 51933
Midland, TX 79710



9590 9402 4008 8079 4740 41

2. Article Number (Transfer from service label)

7020 0090 0000 3421 6749

COMPLETE THIS SECTION ON DELIVERY

A. Signature ☐ Agent
X *asnelley* ☐ Addressee

B. Received by (Printed Name) C. Date of Delivery
Allison Shelly *10/20/20*

D. Is delivery address different from item 1? ☐ Yes
If YES, enter delivery address below: ☐ No

3. Service Type

<input type="checkbox"/> Adult Signature	<input type="checkbox"/> Priority Mail Express®
<input type="checkbox"/> Adult Signature Restricted Delivery	<input type="checkbox"/> Registered Mail™
<input type="checkbox"/> Certified Mail®	<input type="checkbox"/> Registered Mail Restricted Delivery
<input type="checkbox"/> Certified Mail Restricted Delivery	<input type="checkbox"/> Return Receipt for Merchandise
<input type="checkbox"/> Collect on Delivery	<input type="checkbox"/> Signature Confirmation™
<input type="checkbox"/> Collect on Delivery Restricted Delivery	<input type="checkbox"/> Signature Confirmation Restricted Delivery
<input type="checkbox"/> Registered Mail Restricted Delivery (over \$500)	

SENDER: COMPLETE THIS SECTION

- Complete items 1, 2, and 3.
- Print your name and address on the reverse so that we can return the card to you.
- Attach this card to the back of the mailpiece, or on the front if space permits.

Carrollton Energy Partners I LLC
PO Box 50577
Midland TX 79710



9590 9402 5714 9346 1171 43

2. Article Number (Transfer from service label)

7019 2970 0000 1143 7285

COMPLETE THIS SECTION ON DELIVERY

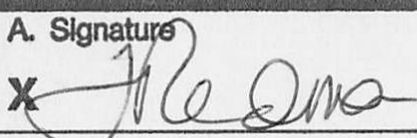
A. Signature 		<input type="checkbox"/> Agent <input type="checkbox"/> Addressee
B. Received by (Printed Name) TREDMA	C. Date of Delivery 10-20-20	
D. Is delivery address different from item 1? <input type="checkbox"/> Yes If YES, enter delivery address below: <input type="checkbox"/> No		

3. Service Type <input type="checkbox"/> Adult Signature <input type="checkbox"/> Adult Signature Restricted Delivery <input checked="" type="checkbox"/> Certified Mail® <input type="checkbox"/> Certified Mail Restricted Delivery <input type="checkbox"/> Collect on Delivery <input type="checkbox"/> Collect on Delivery Restricted Delivery <input type="checkbox"/> Insured Mail <input type="checkbox"/> Insured Mail Restricted Delivery (over \$500)	<input type="checkbox"/> Priority Mail Express® <input type="checkbox"/> Registered Mail™ <input type="checkbox"/> Registered Mail Restricted Delivery <input type="checkbox"/> Return Receipt for Merchandise <input type="checkbox"/> Signature Confirmation™ <input type="checkbox"/> Signature Confirmation Restricted Delivery
---	--

SENDER: COMPLETE THIS SECTION

- Complete items 1, 2, and 3.
- Print your name and address on the reverse so that we can return the card to you.
- Attach this card to the back of the mailpiece, or on the front if space permits.

1. Article Addressed to:

DAVID H ESSEX
PO Box 50577
Midland, TX 79710



9590 9402 4008 8079 4740 58

2. Article Number (Transfer from service label)

7020 0090 0000 3421 6763

COMPLETE THIS SECTION ON DELIVERY

A. Signature

X *[Signature]*

☐ Agent

☐ Addressee

B. Received by (Printed Name)

[Signature]

C. Date of Delivery

10-10-20

D. Is delivery address different from item 1? ☐ Yes
If YES, enter delivery address below: ☐ No

3. Service Type

- ☐ Adult Signature
- ☐ Adult Signature Restricted Delivery
- ☒ Certified Mail®
- ☐ Certified Mail Restricted Delivery
- ☐ Collect on Delivery
- ☐ Collect on Delivery Restricted Delivery

- ☐ Priority Mail Express®
- ☐ Registered Mail™
- ☐ Registered Mail Restricted Delivery
- ☐ Return Receipt for Merchandise
- ☐ Signature Confirmation™
- ☐ Signature Confirmation Restricted Delivery

Registered Mail
Registered Mail Restricted Delivery
(\$500)

SENDER: COMPLETE THIS SECTION

- Complete items 1, 2, and 3.
- Print your name and address on the reverse so that we can return the card to you.
- Attach this card to the back of the mailpiece, or on the front if space permits.

1. Article Addressed to:

AERON A. YATES
2843 Seccomb St
Fort Collins, CO 80526



9590 9402 4008 8079 4740 96

2. Article Number (Transfer from service label)

7020 0090 0000 3421 6602

COMPLETE THIS SECTION ON DELIVERY

A. Signature		<input type="checkbox"/> Agent
X <i>[Signature]</i>		<input type="checkbox"/> Addressee
B. Received by (Printed Name)	C. Date of Delivery	
<i>[Signature]</i>	10-20	
D. Is delivery address different from item 1? <input type="checkbox"/> Yes		
If YES, enter delivery address below: <input type="checkbox"/> No		

3. Service Type	<input type="checkbox"/> Priority Mail Express®
<input type="checkbox"/> Adult Signature	<input type="checkbox"/> Registered Mail™
<input type="checkbox"/> Adult Signature Restricted Delivery	<input type="checkbox"/> Registered Mail Restricted Delivery
<input checked="" type="checkbox"/> Certified Mail®	<input type="checkbox"/> Return Receipt for Merchandise
<input type="checkbox"/> Certified Mail Restricted Delivery	<input type="checkbox"/> Signature Confirmation™
<input type="checkbox"/> Collect on Delivery	<input type="checkbox"/> Signature Confirmation Restricted Delivery
<input type="checkbox"/> Collect on Delivery Restricted Delivery	
<input type="checkbox"/> Insured Mail	
<input type="checkbox"/> Mail Restricted Delivery (500)	

SENDER: COMPLETE THIS SECTION

- Complete items 1, 2, and 3.
- Print your name and address on the reverse so that we can return the card to you.
- Attach this card to the back of the mailpiece, or on the front if space permits.

1. Article Addressed to:

Robert A Oliver Trust UWO William B Oliver
Turtle Creek Trust CO Successor TTEE
3838 Oak Lawn Ave. Ste 1650
Dallas, TX 75219



9590 9402 4008 8079 4736 24

2. Article Number (Transfer from service label)

7019 2970 0000 1143 7452

PS Form 3811, July 2015 PSN 7530-02-000-9053

COMPLETE THIS SECTION ON DELIVERY**A. Signature**

X *COVID-19*

☒ Agent
☐ Addressee

B. Received by (Printed Name)

R1 1936

C. Date of Delivery

10/20/20

D. Is delivery address different from item 1? ☐ Yes
If YES, enter delivery address below: ☒ No

3. Service Type

- ☐ Adult Signature
- ☐ Adult Signature Restricted Delivery
- ☒ Certified Mail®
- ☐ Certified Mail Restricted Delivery
- ☐ Collect on Delivery
- ☐ Collect on Delivery Restricted Delivery
- ☐ Insured Mail
- ☐ Registered Mail Restricted Delivery (\$500)

- ☐ Priority Mail Express®
- ☐ Registered Mail™
- ☐ Registered Mail Restricted Delivery
- ☐ Return Receipt for Merchandise
- ☐ Signature Confirmation™
- ☐ Signature Confirmation Restricted Delivery

Domestic Return Receipt

SENDER: COMPLETE THIS SECTION

- Complete items 1, 2, and 3.
- Print your name and address on the reverse so that we can return the card to you.
- Attach this card to the back of the mailpiece, or on the front if space permits.

1. Article Addressed to:

HEYCO DEVELOPMENT CORPORATION
PO BOX 1933
Roswell, NM 88202



9590 9402 4008 8079 4739 83

2. Article Number (Transfer from service label)

7020 0090 0000 3421 6824

COMPLETE THIS SECTION ON DELIVERY

A. Signature
☒ *Ann Corveon*

B. Received by (Printed Name)
Ann Corveon

C. Date of Delivery
10/21/20

D. Is delivery address different from item 1? ☐ Yes
If YES, enter delivery address below: ☐ No

OCT 21 2020

88201

3. Service Type

<input type="checkbox"/> Adult Signature	<input type="checkbox"/> Priority Mail Express®
<input type="checkbox"/> Adult Signature Restricted Delivery	<input type="checkbox"/> Registered Mail™
<input checked="" type="checkbox"/> Certified Mail®	<input type="checkbox"/> Registered Mail Restricted Delivery
<input type="checkbox"/> Certified Mail Restricted Delivery	<input type="checkbox"/> Return Receipt for Merchandise
<input type="checkbox"/> Collect on Delivery	<input type="checkbox"/> Signature Confirmation™
<input type="checkbox"/> Collect on Delivery Restricted Delivery	<input type="checkbox"/> Signature Confirmation Restricted Delivery
<input type="checkbox"/> First-Class Mail®	
<input type="checkbox"/> First-Class Mail Restricted Delivery	
<input type="checkbox"/> International Registered Mail™	
<input type="checkbox"/> International Signature Confirmation™	
<input type="checkbox"/> International Signature Confirmation Restricted Delivery	
<input type="checkbox"/> International Registered Mail Restricted Delivery	
<input type="checkbox"/> International Signature Confirmation Restricted Delivery	
<input type="checkbox"/> International Signature Confirmation Restricted Delivery	

SENDER: COMPLETE THIS SECTION

- Complete items 1, 2, and 3.
- Print your name and address on the reverse so that we can return the card to you.
- Attach this card to the back of the mailpiece, or on the front if space permits.

1. Article Addressed to:

Judith C. Devine Trust UWO William B Oliver
and Turtle Creek Trust Company
3838 Oak Lawn Ave. Ste 1650
Dallas, TX 75219



9590 9402 5714 9346 1167 71

2. Article Number (Transfer from service label)

7019 2970 0000 1143 7421

COMPLETE THIS SECTION ON DELIVERY

A. Signature

X CDD-19

☒ Agent
☐ Addressee

B. Received by (Printed Name)

RT 1936

C. Date of Delivery

10/20/20

D. Is delivery address different from item 1? ☐ Yes
If YES, enter delivery address below: ☒ No

3. Service Type

- ☐ Adult Signature
- ☐ Adult Signature Restricted Delivery
- ☒ Certified Mail®
- ☐ Certified Mail Restricted Delivery
- ☐ Collect on Delivery
- ☐ Collect on Delivery Restricted Delivery

- ☐ Priority Mail Express®
- ☐ Registered Mail™
- ☐ Registered Mail Restricted Delivery
- ☐ Return Receipt for Merchandise
- ☐ Signature Confirmation™
- ☐ Signature Confirmation Restricted Delivery

I Mail
I Mail Restricted Delivery
(500)

SENDER: COMPLETE THIS SECTION

- Complete items 1, 2, and 3.
- Print your name and address on the reverse so that we can return the card to you.
- Attach this card to the back of the mailpiece, or on the front if space permits.

1. Article Addressed to:

New Mexico State Land Office
310 Old Santa Fe Trail
Santa Fe, NM 87501



9590 9402 4008 8079 4750 00

2. Article Number (Transfer from service label)

7019 2970 0000 1143 7254

PS Form 3811, July 2015 PSN 7530-02-000-9053

COMPLETE THIS SECTION ON DELIVERY

A. Signature

X

- ☐ Agent
- ☐ Addressee

B. Received by (Printed Name)

C. Date of Delivery

D. Is delivery address different from item 1? ☐ Yes
If YES, enter delivery address below: ☐ No

3. Service Type

- | | |
|---|---|
| <input type="checkbox"/> Adult Signature | <input type="checkbox"/> Priority Mail Express® |
| <input type="checkbox"/> Adult Signature Restricted Delivery | <input type="checkbox"/> Registered Mail™ |
| <input checked="" type="checkbox"/> Certified Mail® | <input type="checkbox"/> Registered Mail Restricted Delivery |
| <input type="checkbox"/> Certified Mail Restricted Delivery | <input type="checkbox"/> Return Receipt for Merchandise |
| <input type="checkbox"/> Collect on Delivery | <input type="checkbox"/> Signature Confirmation™ |
| <input type="checkbox"/> Collect on Delivery Restricted Delivery | <input type="checkbox"/> Signature Confirmation Restricted Delivery |
| <input type="checkbox"/> Insured Mail | |
| <input type="checkbox"/> Registered Mail Restricted Delivery (over \$500) | |

Domestic Return Receipt

SENDER: COMPLETE THIS SECTION

- Complete items 1, 2, and 3.
- Print your name and address on the reverse so that we can return the card to you.
- Attach this card to the back of the mailpiece, or on the front if space permits.

1. Article Addressed to:

J. Frederick Van Vranken Jr.
950 Regency Sq. Apt 202
Vero Beach, FL 32967



9590 9402 5714 9346 1171 74

2. Article Number (Transfer from service label)

7019 2970 0000 1143 7391

COMPLETE THIS SECTION ON DELIVERY

A. Signature

X

[Handwritten Signature]

☐ Agent

☐ Addressee

B. Received by (Printed Name)

Samantha Bil

C. Date of Delivery

D. Is delivery address different from item 1? ☐ Yes

If YES, enter delivery address below: ☐ No

3. Service Type

- ☐ Adult Signature
- ☐ Adult Signature Restricted Delivery
- ☒ Certified Mail®
- ☐ Certified Mail Restricted Delivery
- ☐ Collect on Delivery
- ☐ Collect on Delivery Restricted Delivery
- ☐ Registered Mail
- ☐ Registered Mail Restricted Delivery (\$500)

- ☐ Registered Mail™
- ☐ Registered Mail Restricted Delivery
- ☐ Return Receipt for Merchandise
- ☐ Signature Confirmation™
- ☐ Signature Confirmation Restricted Delivery

SENDER: COMPLETE THIS SECTION

- Complete items 1, 2, and 3.
- Print your name and address on the reverse so that we can return the card to you.
- Attach this card to the back of the mailpiece, or on the front if space permits.

1. Article Addressed to:

HOY B HARRISON ENDOWED SCHOLARSHIP
TCU c/o FINANCE & ADMINISTRATION
PO BOX 297041
Fort Worth, TX 76129-001



9590 9402 4008 8079 4739 14

2. Article Number (Transfer from service label)

7020 0090 0000 3421 6787

COMPLETE THIS SECTION ON DELIVERY

A. Signature

X

Terry Haney

☐ Agent☐ Addressee

B. Received by (Printed Name)

Terry Haney

C. Date of Delivery

10/20/20

D. Is delivery address different from item 1? ☐ Yes

If YES, enter delivery address below:

☐ No

3. Service Type

- ☐ Adult Signature
- ☐ Adult Signature Restricted Delivery
- ☒ Certified Mail®
- ☐ Certified Mail Restricted Delivery
- ☐ Collect on Delivery
- ☐ Collect on Delivery Restricted Delivery
- ☐ Insured Mail

- ☐ Priority Mail Express®
- ☐ Registered Mail™
- ☐ Registered Mail Restricted Delivery
- ☐ Return Receipt for Merchandise
- ☐ Signature Confirmation™
- ☐ Signature Confirmation Restricted Delivery

Mail Restricted Delivery
(500)

Domestic Return Receipt

PS Form 3811, July 2015 PSN 7530-02-000-9053

SENDER: COMPLETE THIS SECTION

- Complete items 1, 2, and 3.
- Print your name and address on the reverse so that we can return the card to you.
- Attach this card to the back of the mailpiece, or on the front if space permits.

1. Article Addressed to:

Tumbler Operating Partners LLC
1701 River Run Ste. 306
Fort Worth, TX 76107



9590 9402 4008 8079 4736 93

2. Article Number (Transfer from service label)

7019 2970 0000 1143 7490

COMPLETE THIS SECTION ON DELIVERY

A. Signature

Jessica Blerins☐ Agent☐ Addressee

B. Received by (Printed Name)

JESSICA BLERINS

C. Date of Delivery

10/20/20

D. Is delivery address different from item 1? ☐ YesIf YES, enter delivery address below: ☐ No

3. Service Type

☐ Adult Signature☐ Adult Signature Restricted Delivery☒ Certified Mail®☐ Certified Mail Restricted Delivery☐ Collect on Delivery☐ Collect on Delivery Restricted Delivery☐ Insured Mail☐ Insured Mail Restricted Delivery (over \$500)☐ Priority Mail Express®☐ Registered Mail™☐ Registered Mail Restricted Delivery☐ Return Receipt for Merchandise☐ Signature Confirmation™☐ Signature Confirmation Restricted Delivery

PS Form 3811, July 2015 PSN 7530-02-000-9053

Domestic Return Receipt

SENDER: COMPLETE THIS SECTION

- Complete items 1, 2, and 3.
- Print your name and address on the reverse so that we can return the card to you.
- Attach this card to the back of the mailpiece, or on the front if space permits.

1. Article Addressed to:

CHI ENERGY INC
212 N Main St. Ste 200
Midland, TX 79701-5231



9590 9402 4008 8079 4740 65

2. Article Number (Transfer from service label)

7020 0090 0000 3421 6688

COMPLETE THIS SECTION ON DELIVERY

A. Signature

X *Claudia Reyes*

☐ Agent

☐ Addressee

B. Received by (Printed Name)

COV 19

C. Date of Delivery

D. Is delivery address different from item 1? ☐ Yes

If YES, enter delivery address below: ☐ No

3. Service Type

- ☐ Adult Signature
- ☐ Adult Signature Restricted Delivery
- ☒ Certified Mail®
- ☐ Certified Mail Restricted Delivery
- ☐ Collect on Delivery
- ☐ Collect on Delivery Restricted Delivery

☐ Priority Mail Express®

☐ Registered Mail™

☐ Registered Mail Restricted Delivery

☐ Return Receipt for Merchandise

☐ Signature Confirmation™

☐ Signature Confirmation Restricted Delivery

ad Mail

ad Mail Restricted Delivery (\$500)

SENDER: COMPLETE THIS SECTION

- Complete items 1, 2, and 3.
- Print your name and address on the reverse so that we can return the card to you.
- Attach this card to the back of the mailpiece, or on the front if space permits.

1. Article Addressed to:

JALAPENO CORPORATION
PO BOX 1608
Albuquerque, NM 87103-1608



9590 9402 4008 8079 4739 21

2. Article Number (Transfer from service label)

7020 0090 0000 3421 6794

COMPLETE THIS SECTION ON DELIVERY

A. Signature

X

B. Received by (Printed Name)

Julie A Pascal

☐ Agent☐ Addressee

C. Date of Delivery

19 Oct 20

D. Is delivery address different from item 1?

☐ Yes

If YES, enter delivery address below:

☐ No

3. Service Type

- ☐ Adult Signature
- ☐ Adult Signature Restricted Delivery
- ☒ Certified Mail®
- ☐ Certified Mail Restricted Delivery
- ☐ Collect on Delivery
- ☐ Collect on Delivery Restricted Delivery
- ☐ Insured Mail
- ☐ Insured Mail Restricted Delivery (over \$500)

- ☐ Priority Mail Express®
- ☐ Registered Mail™
- ☐ Registered Mail Restricted Delivery
- ☐ Return Receipt for Merchandise
- ☐ Signature Confirmation™
- ☐ Signature Confirmation Restricted Delivery

PS Form 3811, July 2015 PSN 7530-02-000-9053

Domestic Return Receipt

SENDER: COMPLETE THIS SECTION

- Complete items 1, 2, and 3.
- Print your name and address on the reverse so that we can return the card to you.
- Attach this card to the back of the mailpiece, or on the front if space permits.

1. Article Addressed to:

CIBOLA LAND CORPORATION
1429 Central Ave NW
Albuquerque, NM 87104



9590 9402 4008 8079 4740 89

2. Article Number (Transfer from service label)

7020 0090 0000 3421 7098

COMPLETE THIS SECTION ON DELIVERY

A. Signature

X

- ☐ Agent
☐ Addressee

B. Received by (Printed Name)

Sonia Pino

C. Date of Delivery

10-19-20

D. Is delivery address different from item 1? ☐ Yes
If YES, enter delivery address below: ☐ No

3. Service Type

- ☐ Adult Signature
☐ Adult Signature Restricted Delivery
☒ Certified Mail®
☐ Certified Mail Restricted Delivery
☐ Collect on Delivery
☐ Collect on Delivery Restricted Delivery
☐ Registered Mail
☐ Registered Mail Restricted Delivery (over \$500)

- ☐ Priority Mail Express®
☐ Registered Mail™
☐ Registered Mail Restricted Delivery
☐ Return Receipt for Merchandise
☐ Signature Confirmation™
☐ Signature Confirmation Restricted Delivery

SENDER: COMPLETE THIS SECTION

- Complete items 1, 2, and 3.
- Print your name and address on the reverse so that we can return the card to you.
- Attach this card to the back of the mailpiece, or on the front if space permits.

1. Article Addressed to:

CIBOLA ENERGY CORPORATION
PO BOX 1668
Albuquerque, NM 87103



9590 9402 4008 8079 4741 19

2. Article Number (Transfer from service label)

7020 0090 0000 3421 6664

PS Form 3811, July 2015 PSN 7530-02-000-9053

COMPLETE THIS SECTION ON DELIVERY

A. Signature

X *Julie A Pascal*

- ☐ Agent
- ☐ Addressee

B. Received by (Printed Name)

Julie A Pascal

C. Date of Delivery

19 OCT 20

D. Is delivery address different from item 1? ☐ Yes
If YES, enter delivery address below: ☐ No



3. Service Type

- ☐ Adult Signature
- ☐ Adult Signature Restricted Delivery
- ☒ Certified Mail®
- ☐ Certified Mail Restricted Delivery
- ☐ Collect on Delivery
- ☐ Collect on Delivery Restricted Delivery
- ☐ First-Class Mail
- ☐ First-Class Mail Restricted Delivery (500)
- ☐ Priority Mail Express®
- ☐ Registered Mail™
- ☐ Registered Mail Restricted Delivery
- ☐ Return Receipt for Merchandise
- ☐ Signature Confirmation™
- ☐ Signature Confirmation Restricted Delivery

Domestic Return Receipt

SENDER: COMPLETE THIS SECTION

- Complete items 1, 2, and 3.
 - Print your name and address on the reverse so that we can return the card to you.
- the back of the mailpiece, if it permits.

1. Article Number

RUSK CAPITAL MANAGEMENT LLC
7600 W TIDWELL RD STE
800 Houston, TX 77040



9590 9402 4008 8079 4737 09

2. Article Number (Transfer from service label)

7020 0090 0000 3421 7005

PS Form 3811, July 2015 PSN 7530-02-000-9053

COMPLETE THIS SECTION ON DELIVERY

A. Signature

X

Richard Kaim

- ☐ Agent
- ☐ Addressee

B. Received by (Printed Name)

Richard Kaim

C. Date of Delivery

10/20/20

D. Is delivery address different from item 1?

☐ Yes

If YES, enter delivery address below:

☐ No

3. Service Type

- ☒ Adult Signature
- ☐ Adult Signature Restricted Delivery
- ☐ Certified Mail®
- ☐ Certified Mail Restricted Delivery
- ☐ Collect on Delivery
- ☐ Collect on Delivery Restricted Delivery
- ☐ Insured Mail
- ☐ Insured Mail Restricted Delivery

- ☐ Priority Mail Express®
- ☐ Registered Mail™
- ☐ Registered Mail Restricted Delivery
- ☒ Return Receipt for Merchandise
- ☐ Signature Confirmation™
- ☐ Signature Confirmation Restricted Delivery

Domestic Return F

SENDER: COMPLETE THIS SECTION

- Complete items 1, 2, and 3.
- Print your name and address on the reverse so that we can return the card to you.
- Attach this card to the back of the mailpiece, or on the front if space permits.

1. Article Addressed to:

CAROLYN B. YATES
50 Orchard Pines Pl
Spring, TX 77382



9590 9402 4008 8079 4740 34

2. Article Number (Transfer from service label)

7020 0090 0000 3421 6633

COMPLETE THIS SECTION ON DELIVERY

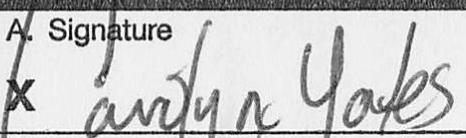
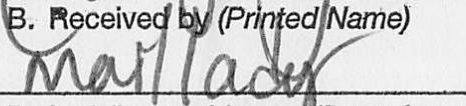
A. Signature 		<input checked="" type="checkbox"/> Agent <input type="checkbox"/> Addressee
B. Received by (Printed Name) 	C. Date of Delivery 10/20/2020	
D. Is delivery address different from item 1? <input type="checkbox"/> Yes If YES, enter delivery address below: <input type="checkbox"/> No		

3. Service Type	
<input type="checkbox"/> Adult Signature	<input type="checkbox"/> Priority Mail Express®
<input type="checkbox"/> Adult Signature Restricted Delivery	<input type="checkbox"/> Registered Mail™
<input checked="" type="checkbox"/> Certified Mail®	<input type="checkbox"/> Registered Mail Restricted Delivery
<input type="checkbox"/> Certified Mail Restricted Delivery	<input type="checkbox"/> Return Receipt for Merchandise
<input type="checkbox"/> Collect on Delivery	<input type="checkbox"/> Signature Confirmation™
<input type="checkbox"/> Collect on Delivery Restricted Delivery	<input type="checkbox"/> Signature Confirmation Restricted Delivery
<input type="checkbox"/> Insured Mail	
<input type="checkbox"/> Mail Restricted Delivery (00)	

SENDER: COMPLETE THIS SECTION

- Complete items 1, 2, and 3.
- Print your name and address on the reverse so that we can return the card to you.
- Attach this card to the back of the mailpiece, or on the front if space permits.

1. Article Addressed to:

EG Holden Trust
C/o Betsy H Keller
600 Deer Valley Rd Apt 6G
San Rafael, CA 94903



9590 9402 4008 8079 4741 40

2. Article Number (Transfer from service label)

7020 0090 0000 3421 7104

COMPLETE THIS SECTION ON DELIVERY

A. Signature

X TB 363 C19

☐ Agent☐ Addressee

B. Received by (Printed Name)

SMITH RANZ

C. Date of Delivery

10-20-20

D. Is delivery address different from item 1?

☐ Yes

If YES, enter delivery address below:

☐ No

3. Service Type

☐ Adult Signature☐ Adult Signature Restricted Delivery☒ Certified Mail®☐ Certified Mail Restricted Delivery☐ Collect on Delivery☐ Collect on Delivery Restricted Delivery

d Mail

d Mail Restricted Delivery

;500)

☐ Priority Mail Express®☐ Registered Mail™☐ Registered Mail Restricted Delivery☐ Return Receipt for Merchandise☐ Signature Confirmation™☐ Signature Confirmation Restricted Delivery

SENDER: COMPLETE THIS SECTION

- Complete items 1, 2, and 3.
- Print your name and address on the reverse so that we can return the card to you.
- Attach this card to the back of the mailpiece, or on the front if space permits.

1. Article Addressed to:

WILLIAM R. BERGMAN
PO BOX 1799
Midland, TX 79702



9590 9402 4008 8079 4736 55

2. Article Number (Transfer from service label)

7020 0090 0000 3421 7036

COMPLETE THIS SECTION ON DELIVERY

A. Signature

X *Ken Collett*☐ Agent☐ Addressee

B. Received by (Printed Name)

Ken Collett

C. Date of Delivery

10/21/20

D. Is delivery address different from item 1? ☐ YesIf YES, enter delivery address below: ☐ No

3. Service Type

☐ Adult Signature☐ Adult Signature Restricted Delivery☒ Certified Mail®☐ Certified Mail Restricted Delivery☐ Collect on Delivery☐ Collect on Delivery Restricted Delivery

red Mail

red Mail Restricted Delivery

r \$500)

☐ Priority Mail Express®☐ Registered Mail™☐ Registered Mail Restricted Delivery☐ Return Receipt for Merchandise☐ Signature Confirmation™☐ Signature Confirmation Restricted Delivery

PS Form 3811, July 2015 PSN 7530-02-000-9053

Domestic Return Receipt

SENDER: COMPLETE THIS SECTION

- Complete items 1, 2, and 3.
- Print your name and address on the reverse so that we can return the card to you.
- Attach this card to the back of the mailpiece, or on the front if space permits.

1. Article Addressed to:

DOUG J SCHUTZ
PO BOX 973
Santa Fe, NM 87501



9590 9402 4008 8079 4739 52

2. Article Number (Transfer from service label)

7020 0090 0000 3421 6770

COMPLETE THIS SECTION ON DELIVERY

A. Signature

X

- ☐ Agent
- ☐ Addressee

B. Received by (Printed Name)

Doug J. Schutz

C. Date of Delivery

D. Is delivery address different from item 1? ☐ Yes

If YES, enter delivery address below:

☐ No



3. Service Type

- ☐ Adult Signature
- ☐ Adult Signature Restricted Delivery
- ☒ Certified Mail®
- ☐ Certified Mail Restricted Delivery
- ☐ Collect on Delivery
- ☐ Collect on Delivery Restricted Delivery
- ☐ Registered Mail Express®
- ☐ Registered Mail™
- ☐ Registered Mail Restricted Delivery
- ☐ Return Receipt for Merchandise
- ☐ Signature Confirmation™
- ☐ Signature Confirmation Restricted Delivery

SENDER: COMPLETE THIS SECTION

- Complete items 1, 2, and 3.
- Print your name and address on the reverse so that the carrier can return the item to you.

1. Article Number

PENROC OIL CORPORATION
PO Box 2769
Hobbs, NM 88241



9590 9402 4008 8079 4737 78

2. Article Number (Transfer from service label)

7020 0090 0000 3421 6985

COMPLETE THIS SECTION ON DELIVERY

A. Signature

X

☐ Agent

☐ Addressee

B. Received by (Printed Name)

Ago Ken

C. Date of Delivery

10/21/2020

D. Is delivery address different from item 1? ☐ Yes

If YES, enter delivery address below: ☐ No

3. Service Type

- ☐ Adult Signature
- ☐ Adult Signature Restricted Delivery
- ☒ Certified Mail®
- ☐ Certified Mail Restricted Delivery
- ☐ Collect on Delivery
- ☐ Collect on Delivery Restricted Delivery
- ☐ Insured Mail
- ☐ Registered Mail Restricted Delivery (\$500)

- ☐ Priority Mail Express®
- ☐ Registered Mail™
- ☐ Registered Mail Restricted Delivery
- ☐ Return Receipt for Merchandise
- ☐ Signature Confirmation™
- ☐ Signature Confirmation Restricted Delivery

SENDER: COMPLETE THIS SECTION

- Complete items 1, 2, and 3.
- Print your name and address on the reverse so that we can return the card to you.
- Attach this card to the back of the mailpiece, or on the front if space permits.

1. Article Addressed to:

BOGART ENERGY PARTNERS, LLC
13933 Quail Pointe Dr.
OKC, OK 73134



9590 9402 4008 8079 4741 02

2. Article Number (Transfer from service label)

7019 2970 0000 1143 7469

COMPLETE THIS SECTION ON DELIVERY

A. Signature

X

B. Received by (Printed Name)

Carlo 19-66

C. Date of Delivery

10-20

D. Is delivery address different from item 1? ☐ Yes
If YES, enter delivery address below: ☐ No

3. Service Type

- ☐ Adult Signature
- ☐ Adult Signature Restricted Delivery
- ☒ Certified Mail®
- ☐ Certified Mail Restricted Delivery
- ☐ Collect on Delivery
- ☐ Collect on Delivery Restricted Delivery
- ☐ First-Class Mail®
- ☐ First-Class Mail Restricted Delivery
- ☐ Registered Mail™
- ☐ Registered Mail Restricted Delivery
- ☐ Return Receipt Merchandise
- ☐ Signature Confirmation™
- ☐ Signature Confirmation Restricted Delivery

- ☐ Priority Mail Express®
- ☐ Registered Mail™
- ☐ Registered Mail Restricted Delivery
- ☐ Return Receipt Merchandise
- ☐ Signature Confirmation™
- ☐ Signature Confirmation Restricted Delivery

SENDER: COMPLETE THIS SECTION

- Complete items 1, 2, and 3.
- Print your name and address on the reverse so that we can return the card to you.
- Attach this card to the back of the mailpiece, or on the front if space permits.

1. Article Addressed to:

Agnes Cluthe Oliver Foundation Trust
Turtle Creek Trust Company LTA
3838 Oak Lawn Ave. Ste 1650
Dallas, TX 75219



9590 9402 5714 9346 1172 04

2. Article Number (Transfer from service label)

7019 2970 0000 1143 7261

COMPLETE THIS SECTION ON DELIVERY

A. Signature

X *COVID-19*

☒ Agent

☐ Addressee

B. Received by (Printed Name)

RT 1936

C. Date of Delivery

10/29/20

D. Is delivery address different from item 1? ☐ Yes

If YES, enter delivery address below: ☒ No

3. Service Type

☐ Adult Signature

☐ Adult Signature Restricted Delivery

☒ Certified Mail®

☐ Certified Mail Restricted Delivery

☐ Collect on Delivery

☐ Collect on Delivery Restricted Delivery

☐ Registered Mail

☐ Registered Mail Restricted Delivery
(or \$500)

☐ Priority Mail Express®

☐ Registered Mail™

☐ Registered Mail Restricted
Delivery

☐ Return Receipt for
Merchandise

☐ Signature Confirmation™

☐ Signature Confirmation
Restricted Delivery

PS Form 3811, July 2015 PSN 7530-02-000-9053

Domestic Return Receipt

SENDER: COMPLETE THIS SECTION

- Complete items 1, 2, and 3.
- Print your name and address on the reverse so that we can return the card to you.
- Attach this card to the back of the mailpiece, or on the front if space permits.

1. Article Addressed to:

JAREED PARTNERS LTD A TEXAS LIMITED
PARTNERSHIP
PO BOX 51451
Midland, TX 79710-1451



9590 9402 4008 8079 4738 60

2. Article Number (Transfer from service label)

7020 0090 0000 3421 6879

COMPLETE THIS SECTION ON DELIVERY

A. Signature

X *Lea Cabarle*

- ☐ Agent
☐ Addressee

B. Received by (Printed Name)

Lea Cabarle

C. Date of Delivery

10/21/20

D. Is delivery address different from item 1? ☐ Yes
If YES, enter delivery address below: ☐ No

3. Service Type

- ☐ Adult Signature
- ☐ Adult Signature Restricted Delivery
- ☒ Certified Mail®
- ☐ Certified Mail Restricted Delivery
- ☐ Collect on Delivery
- ☐ Collect on Delivery Restricted Delivery
- ☐ Registered Mail Restricted Delivery (over \$500)

- ☐ Priority Mail Express®
- ☐ Registered Mail™
- ☐ Registered Mail Restricted Delivery
- ☐ Return Receipt for Merchandise
- ☐ Signature Confirmation™
- ☐ Signature Confirmation Restricted Delivery

SENDER: COMPLETE THIS SECTION

- Complete items 1, 2, and 3.
- Print your name and address on the reverse so that we can return the card to you.
- Attach this card to the back of the mailpiece, or on the front if space permits.

1. Article Addressed to:

COLKELAN NV CORPORATION
PO Box 1933
Roswell, New Mexico 88202



9590 9402 4008 8079 4740 10

2. Article Number (Transfer from service label)

7020 0090 0000 3421 6701

COMPLETE THIS SECTION ON DELIVERY

A. Signature
X *Anna Carreon* ☒ Agent ☐ Addressee

B. Received by (Printed Name) *Anna Carreon* C. Date of Delivery *10/21/20*

D. Is delivery address different from item 1? ☐ Yes
If YES, enter delivery address below: ☐ No

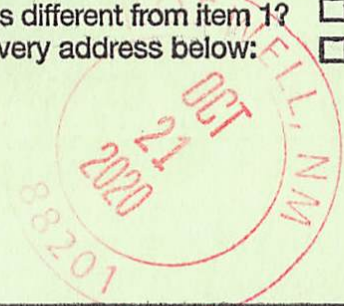

3. Service Type
- | | |
|--|---|
| <input type="checkbox"/> Adult Signature | <input type="checkbox"/> Priority Mail Express® |
| <input type="checkbox"/> Adult Signature Restricted Delivery | <input type="checkbox"/> Registered Mail™ |
| <input checked="" type="checkbox"/> Certified Mail® | <input type="checkbox"/> Registered Mail Restricted Delivery |
| <input type="checkbox"/> Certified Mail Restricted Delivery | <input type="checkbox"/> Return Receipt for Merchandise |
| <input type="checkbox"/> Collect on Delivery | <input type="checkbox"/> Signature Confirmation™ |
| <input type="checkbox"/> Collect on Delivery Restricted Delivery | <input type="checkbox"/> Signature Confirmation Restricted Delivery |
| Mail | |
| Mail Restricted Delivery | |
| 00) | |

SENDER: COMPLETE THIS SECTION

- Complete items 1, 2, and 3.
- Print your name and address on the reverse so that we can return the card to you.
- Attach this card to the back of the mailpiece, or on the front if space permits.

1. Article Addressed to:

BUTKIN INVESTMENT COMPANY LLC
PO BOX 2090
Duncan, OK 73534



9590 9402 4008 8079 4740 03

2. Article Number (Transfer from service label)

7020 0090 0000 3421 6657

COMPLETE THIS SECTION ON DELIVERY

A. Signature

X *Connie Phillip*

- ☐ Agent
☐ Addressee

B. Received by (Printed Name)

Connie Phillip

C. Date of Delivery

10-20-20

D. Is delivery address different from item 1?

☐ Yes

If YES, enter delivery address below:

☐ No

3. Service Type

- ☐ Adult Signature
☐ Adult Signature Restricted Delivery
☒ Certified Mail®
☐ Certified Mail Restricted Delivery
☐ Collect on Delivery
☐ Collect on Delivery Restricted Delivery

- ☐ Priority Mail Express®
☐ Registered Mail™
☐ Registered Mail Restricted Delivery
☐ Return Receipt for Merchandise
☐ Signature Confirmation™
☐ Signature Confirmation Restricted Delivery

Mail
Mail Restricted Delivery
00)

SENDER: COMPLETE THIS SECTION

- Complete items 1, 2, and 3.
- Print your name and address on the reverse so that we can return the card to you.
- Attach this card to the back of the mailpiece, or on the front if space permits.

1. Article Addressed to:

KRINGEN OIL, LLC
8540 E MCDOWELL RD UNIT 59
Mesa, AZ 85207-1431



9590 9402 4008 8079 4738 46

2. Article Number (Transfer from service label)

7020 0090 0000 3421 6886

COMPLETE THIS SECTION ON DELIVERY

A. Signature

X *K. Krigen*

☐ Agent
☐

B. Received by (Printed Name)

THE KRINGEN OIL

C. Date of Delivery

10-21-2007

D. Is delivery address different from item 1? ☐ Yes

If YES, enter delivery address below:

☐ No

3. Service Type

- ☐ Adult Signature
- ☐ Adult Signature Restricted Delivery
- ☒ Certified Mail®
- ☐ Certified Mail Restricted Delivery
- ☐ Collect on Delivery
- ☐ Collect on Delivery Restricted Delivery
- ☐ Mail
- ☐ Mail Restricted Delivery (500)

- ☐ Priority Mail Express®
- ☐ Registered Mail™
- ☐ Registered Mail Restricted Delivery
- ☐ Return Receipt for Merchandise
- ☐ Signature Confirmation™
- ☐ Signature Confirmation Restricted Delivery

SENDER: COMPLETE THIS SECTION

- Complete items 1, 2, and 3.
- Print your name and address on the reverse so that we can return the card to you.
- Attach this card to the back of the mailpiece, or on the front if space permits.

1. Article Addressed to:

MIZEL RESOURCES A TRUST
4350 S MONACO ST FL 5
Denver, CO 80237-3400



9590 9402 4008 8079 4738 84

2. Article Number (Transfer from service label)

7020 0090 0000 3421 6909

COMPLETE THIS SECTION ON DELIVERY

A. Signature
X ☐ Agent
☐ Addressee

B. Received by (Printed Name) C. Date of Delivery

D. Is delivery address different from item 1? ☐ Yes
If YES, enter delivery address below: ☐ No

3. Service Type
- | | |
|--|---|
| <input type="checkbox"/> Adult Signature | <input type="checkbox"/> Priority Mail Express® |
| <input type="checkbox"/> Adult Signature Restricted Delivery | <input type="checkbox"/> Registered Mail™ |
| <input checked="" type="checkbox"/> Certified Mail® | <input type="checkbox"/> Registered Mail Restricted Delivery |
| <input type="checkbox"/> Certified Mail Restricted Delivery | <input type="checkbox"/> Return Receipt for Merchandise |
| <input type="checkbox"/> Collect on Delivery | <input type="checkbox"/> Signature Confirmation™ |
| <input type="checkbox"/> Collect on Delivery Restricted Delivery | <input type="checkbox"/> Signature Confirmation Restricted Delivery |
| <input type="checkbox"/> Insured Mail | |
| <input type="checkbox"/> Insured Mail Restricted Delivery (over \$500) | |

SENDER: COMPLETE THIS SECTION

- Complete items 1, 2, and 3.
- Print your name and address on the reverse so that we can return the card to you.
- Attach this card to the back of the mailpiece, or on the front if space permits.

1. Article Addressed to:

Tenison Oil Co.
209 S. Danville, Suite B-201
Abilene, Texas 79605



9590 9402 4008 8079 4736 00

2. Article Number (Transfer from service label)

7019 2970 0000 1143 7483

COMPLETE THIS SECTION ON DELIVERY

A. Signature

X☐ Agent☐ Addressee

B. Received by (Printed Name)

C. Date of Delivery

D. Is delivery address different from item 1?

☐ Yes

If YES, enter delivery address below:

☐ No

3. Service Type

- ☐ Adult Signature
- ☐ Adult Signature Restricted Delivery
- ☒ Certified Mail®
- ☐ Certified Mail Restricted Delivery
- ☐ Collect on Delivery
- ☐ Collect on Delivery Restricted Delivery

- ☐ Priority Mail Express®
- ☐ Registered Mail™
- ☐ Registered Mail Restricted Delivery
- ☐ Return Receipt for Merchandise
- ☐ Signature Confirmation™
- ☐ Signature Confirmation Restricted Delivery

Registered Mail

Registered Mail Restricted Delivery
(over \$500)

PS Form 3811, July 2015 PSN 7530-02-000-9053

Domestic Return Receipt

SENDER: COMPLETE THIS SECTION

- Complete items 1, 2, and 3.
- Print your name and address on the reverse so that we can return the card to you.
- Attach this card to the back of the mailpiece, or on the front if space permits.

1. Article Addressed to:

YOSEMITE CREEK OIL & GAS LLLP
4350 S MONACO ST 5TH FL
Denver, CO 80237-3400



9590 9402 4008 8079 4736 48

2. Article Number (Transfer from service label)

7020 0090 0000 3421 7074

COMPLETE THIS SECTION ON DELIVERY

A. Signature

X

☐ Agent

☐ Addressee

B. Received by (Printed Name)

C. Date of Delivery

D. Is delivery address different from item 1? ☐ Yes
If YES, enter delivery address below: ☐ No

3. Service Type

- ☐ Adult Signature
- ☐ Adult Signature Restricted Delivery
- ☒ Certified Mail®
- ☐ Certified Mail Restricted Delivery
- ☐ Collect on Delivery
- ☐ Collect on Delivery Restricted Delivery

- ☐ Priority Mail Express®
- ☐ Registered Mail™
- ☐ Registered Mail Restricted Delivery
- ☐ Return Receipt for Merchandise
- ☐ Signature Confirmation™
- ☐ Signature Confirmation Restricted Delivery

☐ Registered Mail Restricted Delivery (\$500)

SENDER: COMPLETE THIS SECTION

- Complete items 1, 2, and 3.
- Print your name and address on the reverse so that we can return the card to you.
- Attach this card to the back of the mailpiece, or on the front if space permits.

1. Article Addressed to:

TCU DEPT OF ATHLETICS IN MEMORY OF
HOY B. & DAVID HOY HARRISON
PO BOX 297041
Fort Worth, TX 76129-001



9590 9402 4008 8079 4737 16

2. Article Number (Transfer from service label)

7020 0090 0000 3421 7067

COMPLETE THIS SECTION ON DELIVERY

A. Signature
X *Terry Hanev* ☐ Agent ☐ Addressee

B. Received by (Printed Name) *Terry Hanev* C. Date of Delivery *10/20/20*

D. Is delivery address different from item 1? ☐ Yes
If YES, enter delivery address below: ☐ No

3. Service Type
- | | |
|--|---|
| <input type="checkbox"/> Adult Signature | <input type="checkbox"/> Priority Mail Express® |
| <input type="checkbox"/> Adult Signature Restricted Delivery | <input type="checkbox"/> Registered Mail™ |
| <input checked="" type="checkbox"/> Certified Mail® | <input type="checkbox"/> Registered Mail Restricted Delivery |
| <input type="checkbox"/> Certified Mail Restricted Delivery | <input type="checkbox"/> Return Receipt for Merchandise |
| <input type="checkbox"/> Collect on Delivery | <input type="checkbox"/> Signature Confirmation™ |
| <input type="checkbox"/> Collect on Delivery Restricted Delivery | <input type="checkbox"/> Signature Confirmation Restricted Delivery |
| <input type="checkbox"/> Insured Mail | |
| <input type="checkbox"/> Mail Restricted Delivery (0) | |

SENDER: COMPLETE THIS SECTION

- Complete items 1, 2, and 3.
- Print your name and address on the reverse so that we can return the card to you.
- Attach this card to the back of the mailpiece, or on the front if space permits.

1. Article Addressed to:

Sandford J. Hodge III
4323 Gilbert Ave. Villa #2
Dallas, TX 75219-2209



9590 9402 5714 9346 1167 40

2. Article Number (Transfer from service label)

7019 2970 0000 1143 7445

PS Form 3811, July 2015 PSN 7530-02-000-9053

COMPLETE THIS SECTION ON DELIVERY

A. Signature

X

- ☐ Agent
- ☐ Addressee

B. Received by (Printed Name)

C. Date of Delivery

D. Is delivery address different from item 1? ☐ Yes
If YES, enter delivery address below: ☐ No

3. Service Type

- ☐ Adult Signature
- ☐ Adult Signature Restricted Delivery
- ☒ Certified Mail®
- ☐ Certified Mail Restricted Delivery
- ☐ Collect on Delivery
- ☐ Collect on Delivery Restricted Delivery
- ☐ Insured Mail
- ☐ Insured Mail Restricted Delivery (over \$500)

- ☐ Priority Mail Express®
- ☐ Registered Mail™
- ☐ Registered Mail Restricted Delivery
- ☐ Return Receipt for Merchandise
- ☐ Signature Confirmation™
- ☐ Signature Confirmation Restricted Delivery

Domestic Return Receipt

SENDER: COMPLETE THIS SECTION

- Complete items 1, 2, and 3.
- Print your name and address on the reverse so that we can return the card to you.
- Attach this card to the back of the mailpiece, or on the front if space permits.

1. Article Addressed to:

Betsy H. Keller
600 Deer Valley Rd Apt. GG
San Rafael, CA 94903



9590 9402 5714 9346 1172 11

2. Article Number (Transfer from service label)

7019 2970 0000 1143 7308

COMPLETE THIS SECTION ON DELIVERY

A. Signature

X TB 363 C19

- ☐ Agent
☐ Addressee

B. Received by (Printed Name)

SMITH RANKY

C. Date of Delivery

11-20-20

D. Is delivery address different from item 1?

If YES, enter delivery address below:

- ☐ Yes
☐ No

3. Service Type

- ☐ Adult Signature
☐ Adult Signature Restricted Delivery
☒ Certified Mail®
☐ Certified Mail Restricted Delivery
☐ Collect on Delivery
☐ Collect on Delivery Restricted Delivery
☐ Mail
☐ Mail Restricted Delivery (500)

- ☐ Priority Mail Express®
☐ Registered Mail™
☐ Registered Mail Restricted Delivery
☐ Return Receipt for Merchandise
☐ Signature Confirmation™
☐ Signature Confirmation Restricted Delivery

PS Form 3811, July 2015 PSN 7530-02-000-9053

Domestic Return Receipt

SENDER: COMPLETE THIS SECTION

- Complete items 1, 2, and 3.
- Print your name and address on the reverse so that we can return the card to you.
- Attach this card to the back of the mailpiece, or on the front if space permits.

1. Article Addressed to:

Estate of David Goodnow
Edward B. Goodnow
Executor c/o James Corrie
209 E. Raymond Ave.
Alexandria, VA 22301



9590 9402 5714 9346 1167 33

2. Article Number (Transfer from service label)

7019 2970 0000 1143 7407

COMPLETE THIS SECTION ON DELIVERY

A. Signature

X

- ☐ Agent
☐ Addressee

B. Received by (Printed Name)

C. Date of Delivery

- D. Is delivery address different from item 1?** ☐ Yes
If YES, enter delivery address below: ☐ No

3. Service Type

- ☐ Adult Signature
☐ Adult Signature Restricted Delivery
☒ Certified Mail®
☐ Certified Mail Restricted Delivery
☐ Collect on Delivery
☐ Collect on Delivery Restricted Delivery
☐ Registered Mail
☐ Registered Mail Restricted Delivery (over \$500)

- ☐ Priority Mail Express®
☐ Registered Mail™
☐ Registered Mail Restricted Delivery
☐ Return Receipt for Merchandise
☐ Signature Confirmation™
☐ Signature Confirmation Restricted Delivery

SENDER: COMPLETE THIS SECTION

- Complete items 1, 2, and 3.
- Print your name and address on the reverse so that we can return the card to you.
- Attach this card to the back of the mailpiece, or on the front if space permits.

1. Article Addressed to:

KIMBELL ROYALTY HOLDINGS LLC DUNCAN
MANAGEMENT LLC AGENT
PO BOX 671099
Dallas, TX 75367



9590 9402 4008 8079 4738 08

2. Article Number (Transfer from service label)

7020 0090 0000 3421 6831

COMPLETE THIS SECTION ON DELIVERY

A. Signature

X *M. G. J. T*

☐ Agent

☐ Addressee

B. Received by (Printed Name)

M. G. J. T

C. Date of Delivery

10/2/20

D. Is delivery address different from item 1? ☐ Yes

If YES, enter delivery address below:

☐ No

3. Service Type

- ☐ Adult Signature
- ☐ Adult Signature Restricted Delivery
- ☒ Certified Mail®
- ☐ Certified Mail Restricted Delivery
- ☐ Collect on Delivery
- ☐ Collect on Delivery Restricted Delivery
- ☐ Insured Mail
- ☐ Insured Mail Restricted Delivery (over \$500)

- ☐ Priority Mail Express®
- ☐ Registered Mail™
- ☐ Registered Mail Restricted Delivery
- ☐ Return Receipt for Merchandise
- ☐ Signature Confirmation™
- ☐ Signature Confirmation Restricted Delivery

SENDER: COMPLETE THIS SECTION

- Complete items 1, 2, and 3.
- Print your name and address on the reverse so that we can return the card to you.
- Attach this card to the back of the mailpiece, or on the front if space permits.

1. Article Addressed to:

CORNERSTONE FAMILY TRUST JOHN KYLE
THOMA SUCC TTEE
PO BOX 558
Peyton, CO 80831



9590 9402 4008 8079 4740 72

2. Article Number (Transfer from service label)

7020 0090 0000 3421 6695

COMPLETE THIS SECTION ON DELIVERY

A. Signature X <i>[Signature]</i>		<input type="checkbox"/> Agent <input type="checkbox"/> Addressee
B. Received by (Printed Name) <i>John K Thoma</i>	C. Date of Delivery <i>10/23/2020</i>	
D. Is delivery address different from item 1? <input type="checkbox"/> Yes If YES, enter delivery address below: <input type="checkbox"/> No		

3. Service Type	
<input type="checkbox"/> Adult Signature	<input type="checkbox"/> Priority Mail Express®
<input type="checkbox"/> Adult Signature Restricted Delivery	<input type="checkbox"/> Registered Mail™
<input checked="" type="checkbox"/> Certified Mail®	<input type="checkbox"/> Registered Mail Restricted Delivery
<input type="checkbox"/> Certified Mail Restricted Delivery	<input type="checkbox"/> Return Receipt for Merchandise
<input type="checkbox"/> Collect on Delivery	<input type="checkbox"/> Signature Confirmation™
<input type="checkbox"/> Collect on Delivery Restricted Delivery	<input type="checkbox"/> Signature Confirmation Restricted Delivery
<input type="checkbox"/> Registered Mail Restricted Delivery (\$500)	

SENDER: COMPLETE THIS SECTION

- Complete items 1, 2, and 3.
- Print your name and address on the reverse so that we can return the card to you.
- Attach this card to the back of the mailpiece, or on the front if space permits.

1. Article Addressed to:

LOWE ROYALTY PARTNERS LP
PO BOX 4887
Houston, TX 77210-4887



9590 9402 4008 8079 4738 39

2. Article Number (Transfer from service label)

7020 0090 0000 3421 6930

COMPLETE THIS SECTION ON DELIVERY

A. Signature
x Dorothy M. Lazard ☐ Agent ☐ Addressee

B. Received by (Printed Name) C. Date of Delivery

D. Is delivery address different from item 1? ☐ Yes
If YES, enter delivery address below: ☐ No

SEP 12 3 2024

3. Service Type
- | | |
|--|---|
| <input type="checkbox"/> Adult Signature | <input type="checkbox"/> Priority Mail Express® |
| <input type="checkbox"/> Adult Signature Restricted Delivery | <input type="checkbox"/> Registered Mail™ |
| <input checked="" type="checkbox"/> Certified Mail® | <input type="checkbox"/> Registered Mail Restricted Delivery |
| <input type="checkbox"/> Certified Mail Restricted Delivery | <input type="checkbox"/> Return Receipt for Merchandise |
| <input type="checkbox"/> Collect on Delivery | <input type="checkbox"/> Signature Confirmation™ |
| <input type="checkbox"/> Collect on Delivery Restricted Delivery | <input type="checkbox"/> Signature Confirmation Restricted Delivery |
| <input type="checkbox"/> Registered Mail Restricted Delivery (\$500) | |

SENDER: COMPLETE THIS SECTION

- Complete items 1, 2, and 3.
- Print your name and address on the reverse so that we can return the card to you.
- Attach this card to the back of the mailpiece, or on the front if space permits.

1. Article Addressed to:

CHISOS MINERALS LLC
1111 BAGBY ST STE 2150
Houston, TX 77002



9590 9402 4008 8079 4741 33

2. Article Number (Transfer from service label)

7020 0090 0000 3421 6671

COMPLETE THIS SECTION ON DELIVERY

A. Signature

X

- ☐ Agent
- ☐ Addressee

B. Received by (Printed Name)

M. / neer

C. Date of Delivery

10/25/20

D. Is delivery address different from item 1? ☐ Yes
If YES, enter delivery address below: ☐ No

3. Service Type

- ☐ Adult Signature
- ☐ Adult Signature Restricted Delivery
- ☒ Certified Mail®
- ☐ Certified Mail Restricted Delivery
- ☐ Collect on Delivery
- ☐ Collect on Delivery Restricted Delivery
- ☐ Insured Mail
- ☐ Mail Restricted Delivery (500)
- ☐ Priority Mail Express®
- ☐ Registered Mail™
- ☐ Registered Mail Restricted Delivery
- ☐ Return Receipt for Merchandise
- ☐ Signature Confirmation™
- ☐ Signature Confirmation Restricted Delivery

SENDER: COMPLETE THIS SECTION

- Complete items 1, 2, and 3.
- Print your name and address on the reverse so that we can return the card to you.
- Attach this card to the back of the mailpiece, or on the front if space permits.

1. Article Addressed to:

ROBIN OIL & GAS CORPORATION
PO BOX 720420
OKC, OK 73172



9590 9402 4008 8079 4736 86

2. Article Number (Transfer from service label)

7020 0090 0000 3421 6978

PS Form 3811, July 2015 PSN 7530-02-000-9053

COMPLETE THIS SECTION ON DELIVERY

A. Signature

X

B. Received by (Printed Name)

James W. Hargis

C. Date of Delivery

10-27-20

D. Is delivery address different from item 1? ☐ Yes
If YES, enter delivery address below: ☐ No

3. Service Type

- ☐ Adult Signature
- ☐ Adult Signature Restricted Delivery
- ☒ Certified Mail®
- ☐ Certified Mail Restricted Delivery
- ☐ Collect on Delivery
- ☐ Collect on Delivery Restricted Delivery
- ☐ Mail
- ☐ Mail Restricted Delivery (00)
- ☐ Return Receipt for Merchandise
- ☐ Signature Confirmation™
- ☐ Signature Confirmation Restricted Delivery

Domestic Return Receipt

SENDER: COMPLETE THIS SECTION

- Complete items 1, 2, and 3.
- Print your name and address on the reverse so that we can return the card to you.
- Attach this card to the back of the mailpiece, or on the front if space permits.

1. Article Addressed to:

MIDLAND MEMORIAL FOUNDATION IN
MEMORY OF DAVID HOY HARRISON
400 ROSALIND REDFERN GROVER PKWY
Midland, TX 79701-6499



9590 9402 4008 8079 4738 77

2. Article
70

PS For

COMPLETE THIS SECTION ON DELIVERY

A. Signature

X *[Signature]*

- ☒ Agent
- ☐ Addressee

B. Received by (Printed Name)

[Signature]

C. Date of Delivery

10-20-20

D. Is delivery address different from item 1? ☐ Yes
If YES, enter delivery address below: ☐ No

3. Service Type

- ☐ Adult Signature
- ☐ Adult Signature Restricted Delivery
- ☒ Certified Mail®
- ☐ Certified Mail Restricted Delivery
- ☐ Collect on Delivery
- ☐ Collect on Delivery Restricted Delivery

- ☐ Priority Mail Express®
- ☐ Registered Mail™
- ☐ Registered Mail Restricted Delivery
- ☐ Return Receipt for Merchandise
- ☐ Signature Confirmation™
- ☐ Signature Confirmation Restricted Delivery

Return Receipt

SENDER: COMPLETE THIS SECTION

- Complete items 1, 2, and 3.
- Print your name and address on the reverse so that we can return the card to you.
- Attach this card to the back of the mailpiece, or on the front if space permits.

1. Article Addressed to:

Frances Bunn Ttee F
Frances B Bunn Rev Lt Dtd 5-18-82
2493 Makiki Heights Dr
Honolulu, HI 96822-2542



9590 9402 5714 9346 1171 36

2. Article Number (Transfer from service label)

7019 2970 0000 1143 7377

COMPLETE THIS SECTION ON DELIVERY

A. Signature X <i>[Signature]</i> 2221		<input type="checkbox"/> Agent <input type="checkbox"/> Addressee
B. Received by (Printed Name) <i>Bunn</i>	C. Date of Delivery 10/27	
D. Is delivery address different from item 1? <input type="checkbox"/> Yes If YES, enter delivery address below: <input type="checkbox"/> No		

3. Service Type	
<input type="checkbox"/> Adult Signature	<input type="checkbox"/> Priority Mail Express®
<input type="checkbox"/> Adult Signature Restricted Delivery	<input type="checkbox"/> Registered Mail™
<input checked="" type="checkbox"/> Certified Mail®	<input type="checkbox"/> Registered Mail Restricted Delivery
<input type="checkbox"/> Certified Mail Restricted Delivery	<input type="checkbox"/> Return Receipt for Merchandise
<input type="checkbox"/> Collect on Delivery	<input type="checkbox"/> Signature Confirmation™
<input type="checkbox"/> Collect on Delivery Restricted Delivery	<input type="checkbox"/> Signature Confirmation Restricted Delivery
<input type="checkbox"/> Insured Mail	
<input type="checkbox"/> Mail Restricted Delivery (00)	

SENDER: COMPLETE THIS SECTION

- Complete items 1, 2, and 3.
- Print your name and address on the reverse so that we can return the card to you.
- Attach this card to the back of the mailpiece, or on the front if space permits.

1. Article Addressed to:

Isaac A. Kawasaki
c/o Clayton Yamada M.D.
1301 Punchbowl St. #4
Honolulu, HI 96813



9590 9402 5714 9346 1171 50

2. Article Number (Transfer from service label)

7019 2970 0000 1143 7384

COMPLETE THIS SECTION ON DELIVERY

A. Signature

Steven J. Swan

- ☒ Agent
- ☐ Addressee

B. Received by (Printed Name)

STEVEN J. SWAN

C. Date of Delivery

10/31/20

D. Is delivery address different from item 1? ☐ Yes

If YES, enter delivery address below: ☐ No

3. Service Type

- ☐ Adult Signature
- ☐ Adult Signature Restricted Delivery
- ☒ Certified Mail®
- ☐ Certified Mail Restricted Delivery
- ☐ Collect on Delivery
- ☐ Collect on Delivery Restricted Delivery
- ☐ Registered Mail
- ☐ Registered Mail Restricted Delivery (\$500)

- ☐ Priority Mail Express®
- ☐ Registered Mail™
- ☐ Registered Mail Restricted Delivery
- ☐ Return Receipt for Merchandise
- ☐ Signature Confirmation™
- ☐ Signature Confirmation Restricted Delivery

SENDER: COMPLETE THIS SECTION

- Complete items 1, 2, and 3.
- Print your name and address on the reverse so that we can return the card to you.
- Attach this card to the back of the mailpiece, or on the front if space permits.

1. Article Addressed to:

KIRK & SWEENEY LTD. CO
PO Box 699
Roswell, NM 88201



9590 9402 4008 8079 4738 53

2. Article Number (Transfer from service label)

7020 0090 0000 3421 6875

COMPLETE THIS SECTION ON DELIVERY

A. Signature

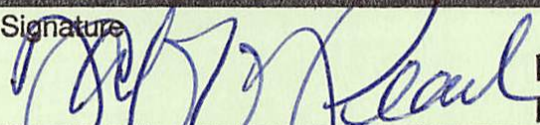
X☐ Agent☐ Addressee

B. Received by (Printed Name)

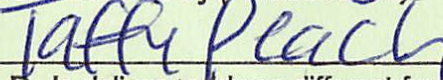

C. Date of Delivery

D. Is delivery address different from item 1? ☐ YesIf YES, enter delivery address below: ☐ No

3. Service Type

- ☐ Adult Signature
- ☐ Adult Signature Restricted Delivery
- ☒ Certified Mail®
- ☐ Certified Mail Restricted Delivery
- ☐ Collect on Delivery
- ☐ Collect on Delivery Restricted Delivery
- ☐ Insured Mail
- ☐ Insured Mail Restricted Delivery (over \$500)

- ☐ Priority Mail Express®
- ☐ Registered Mail™
- ☐ Registered Mail Restricted Delivery
- ☐ Return Receipt for Merchandise
- ☐ Signature Confirmation™
- ☐ Signature Confirmation Restricted Delivery



PS Form 3811, July 2015 PSN 7530-02-000-9053

Domestic Return Receipt

Affidavit of Publication

Ad # 0004427154

This is not an invoice

ABADIE SCHILL P.C.
555 RIVERGATE LANE SUITE B4-18

DURANGO, CO 81301

I, a legal clerk of the **Carlsbad Current Argus**, a newspaper published daily at the City of Carlsbad, in said county of Eddy, state of New Mexico and of general paid circulation in said county; that the same is a duly qualified newspaper under the laws of the State wherein legal notices and advertisements may be published; that the printed notice attached hereto was published in the regular and entire edition of said newspaper and not in supplement thereof on the date as follows, to wit:

10/20/2020



Legal Clerk

Subscribed and sworn before me this October 20,
2020:



State of WI, County of Brown
NOTARY PUBLIC



My commission expires

SHELLY HORA
Notary Public
State of Wisconsin

Ad # 0004427154
PO #: 21521
of Affidavits 1

This is not an invoice

CASE No. 21521: Notice to all affected parties and persons having any right, title, interest or claim to this case, including overriding royalty interest owners, as well as the known and unknown heirs, devisees, assigns and successors of BETSY H. KELLER, CARROLLTON ENERGY PARTNERS I LLC, DR. COLEMAN O'BRIAN MARTIN, EG HOLDEN TESTAMENTARY TRUST, FOUNDATION ENERGY FUND V-A LP C/O FOUNDATION ENERGY MGMT LLC MGR, FOUNDATION ENERGY FUND V-B HOLDING LLC C/O FOUNDATION ENERGY MGMT LLC MGR, FRANCES B BUNN TTEE FRANCES B BUNN REV LT DTD 5-18-82, ISAAC A. KAWASAKI C/O CLAYTON YAMADA MD, J. FREDERICK VAN VRANKEN JR., MCCOMBS ENERGY LTD A TEXAS LIMITED PARTNERSHIP MCCOMBS ENERGY GP LLC, MORRIS E. SCHERTZ AND HOLLY K. SCHERTZ, SLASH EXPLORATION LIMITED PARTNERSHIP, SOUTHWEST ROYALTIES INC., TENISON OIL CO., TUMBLER OPERATING PARTNERS LLC, YATES ENERGY CORPORATION, ADOLPH P SCHUMAN TRUST JAMES J CRAFTS JR TTEE, BUTKIN INVESTMENT COMPANY LLC, C MARK WHEELER, AND WIFE, J'LYN WHEELER, CHI ENERGY INC, CHISOS MINERALS LLC, CORNERSTONE FAMILY TRUST JOHN KYLE THOMA SUCC TTEE, CROWNROCK MINERALS LP, DAVID H ESSEX, DYNASTY PARTNERS LLC BILL CAGLE MANAGER, ELOUISE H. JUSTICE, FRANCES B BUNN TTEE FRANCES B BUNN REV LT DTD 5-18-82, HAYES REVOCABLE TRUST MICHAEL D HAYES & KATHRYN A HAYES TTEES, HIGH SKY CHILDRENS RANCH IN MEMORY OF DAVID HOY HARRISON, HOY B HARRISON ENDOWED SCHOLARSHIP TEXAS CHRISTIAN UNIVERSITY C/O FINANCE & ADMINISTRATION, JAMI HUBER OWEN, JAREED PARTNERS LTD A TEXAS LIMITED PARTNERSHIP, KIMBELL ROYALTY HOLDINGS LLC DUNCAN MANAGEMENT LLC AGENT, KIRK & SWEENEY LTD. CO, KRINGEN OIL, LLC, LOCKER BROTHERS A TEXAS GENERAL PARTNERSHIP, LOWE ROYALTY PARTNERS LP, MCCOMBS ENERGY LTD A TEXAS LIMITED PARTNERSHIP, MIDLAND COLLEGE FOUNDATION INC FBO DAVID HOY HARRISON ENDOWED MUSIC SCHOLARSHIP, MIDLAND MEMORIAL FOUNDATION IN MEMORY OF DAVID HOY HARRISON, MIZEL RESOURCES A TRUST, "NBL PERMIAN, LLC. NOBEL ENERGY, INC.", NM & T RESOURCES LLC, PAUL R BARWIS C/O DUTTON HARRIS & CO, PENWELL EMPLOYEE ROYALTY POOL, RICHARD W. SCHMIDT AND WIFE, AMANDA SCHMIDT, ROBIN OIL & GAS CORPORATION, RUSK CAPITAL MANAGE-

MENT, LLC, SOUTHWEST
ROYALTIES, INC., T.K.
CAMPBELL, II, TEXAS CHRISTIAN UNIVERSITY DEPT OF
ATHLETICS IN MEMORY OF
HOY B HARRISON & DAVID
HOY HARRISON, TOM E
JOHNSON, WILLIAM R.
BERGMAN, YOSEMITE
CREEK OIL & GAS LLLP, of
Devon Energy Production
Company, L.P.'s application
for approval of a spacing
unit and compulsory pooling,
Eddy County, New
Mexico. The State of New
Mexico, through its Oil Conservation
Division, hereby gives notice that the Division
Examiner will conduct a public hearing at 8:15 a.m.
on November 5, 2020, at 1220 S. St. Francis, Santa Fe,
New Mexico, 87505. However, under the COVID-19
Public Health Emergency, the hearing will be conducted
remotely. For information about remote access,
you can visit the Division's website at: <http://www.emnrd.state.nm.us/OCD/hearings.html>, or call (505) 476-3441.
Devon Energy Production Company, L.P., at 333 W. Sheridan Ave,
Oklahoma City, OK 73102, seeks an order from the Division: (1) creating a standard 320-acre,
more or less, spacing and proration unit comprised of the N/2 N/2 of Sections 13 and 14, Township 21 South,
Range 27 East, NMPM, Eddy County, New Mexico, and (2) pooling all uncommitted mineral interests in the Wolfcamp
formation (ALACRAN HILLS UPPER WOLFCAMP OIL [98314]) underlying said unit. Devon proposes to dedicate the
HSU to its Lone Tree Draw 14-13 State Com 621H Well, an oil well, to be horizontally drilled from a surface location
in SW/4 NW/4 (Unit E) of Section 14 to a bottom hole location in the NE/4 NE/4 (Unit A) of Section 13. The Lone Tree Draw
14-13 State Com 621H Well is the Defining Well for the unit. The well is orthodox, and the completed interval and
first and last take points meet the setback requirements set forth in the Division's statewide rules and regulations
for horizontal oil wells. Also to be considered will be the cost of drilling and completing the well and the allocation of
the costs thereof; actual operating costs and charges for supervision; the designation of the Applicant as Operator of
the well and unit; and a 200% charge for the risk involved in drilling and completing the well. The well and lands are
located approximately 3 miles northeast of Carlsbad, New Mexico.
#0004427154, Current Angus, October 20, 2020

TAB 9

Reference for Case No. 21522

Application Case No. 21522 - Lone Tree Draw 14-13 State Com 623H Well

NMOCD Checklist Case No. 21522

**STATE OF NEW MEXICO
DEPARTMENT OF ENERGY, MINERALS AND NATURAL RESOURCES OIL
CONSERVATION DIVISION**

**APPLICATION OF DEVON ENERGY PRODUCTION
COMPANY LP FOR A HORIZONTAL SPACING UNIT
AND COMPULSORY POOLING, EDDY COUNTY, NEW MEXICO**

Case No. 21522

APPLICATION

Devon Energy Production Company, L.P., (“Devon”), OGRID No. 6137, through its undersigned attorneys, hereby files this Application with the Oil Conservation Division (“Division”) pursuant to the provisions of NMSA 1978, Section 70-2-17, for an order (1) creating a standard 320-acre, more or less, spacing and proration unit comprised of the N/2 S/2 of Sections 13 and 14, Township 21 South, Range 27 East, NMPM, Eddy County, New Mexico, and (2) pooling all uncommitted mineral interests in the Wolfcamp formation (ALACRAN HILLS UPPER WOLFCAMP OIL [98314]) underlying said unit.

In support of its Application, Devon states the following:

1. Devon is a working interest owner in the proposed horizontal spacing and proration unit (“HSU”) and has a right to drill a well thereon.
2. Devon proposes to dedicate the HSU to its **Lone Tree Draw 14-13 State Com 623H Well**, an oil well, proposed to be horizontally drilled from a surface location in NW/4 SW/4 (Unit L) of Section 14 to a bottom hole location in the NE/4 SE/4 (Unit I) of Section 13. The **Lone Tree Draw 14-13 State Com 623H Well** is the Defining Well for the HSU.

3. The well is orthodox, and the completed interval and first and last take points for all well proposed in the HSU meet the setback requirements set forth in the Division's statewide rules and regulations for horizontal oil wells.

4. Devon has sought in good faith, but has been unable to obtain, voluntary agreement from all interest owners to participate in the drilling of the well or in the commitment of their interests to the well for its development within the proposed HSU.

5. The pooling of all interests in the Wolfcamp formation within the proposed HSU, and creation of the spacing unit, will avoid the drilling of unnecessary wells, prevent waste and protect correlative rights.

6. In order to provide for its just and fair share of the oil and gas underlying the subject lands, Devon requests that all uncommitted interests in this HSU be pooled and that Devon be designated the operator of the proposed horizontal well and HSU.

WHEREFORE, Devon requests that this Application be set for hearing before an Examiner of the Oil Conservation Division on November 5, 2020, and after notice and hearing as required by law, the Division enter an order:

A. Approving the creation of a standard 320-acre, more or less, spacing and proration unit comprising the N/2 S/2 of Sections 13 and 14, Township 21 South, Range 27 East, NMPM, Eddy County, New Mexico;

B. Pooling all uncommitted mineral interests in the Wolfcamp formation (ALACRAN HILLS UPPER WOLFCAMP OIL [98314]) underlying the proposed HSU.

C. Designating the **Lone Tree Draw 14-13 State Com 623H Well** as the defining well for the HSU.

D. Designating Devon as operator of this HSU and the horizontal well to be drilled thereon;

E. Authorizing Devon to recover its costs of drilling, equipping and completing the well;

F. Approving actual operating charges and costs of supervision, to the maximum extent allowable, while drilling and after completion, together with a provision adjusting the rates pursuant to the COPAS accounting procedures; and

G. Setting a 200% charge for the risk assumed by Devon in drilling and completing the well in the event a working interest owner elects not to participate in the well.

Respectfully submitted,

ABADIE & SCHILL, PC

/s/ Darin C. Savage

Darin C. Savage

Andrew D. Schill
William E. Zimsky
214 McKenzie Street
Santa Fe, New Mexico 87501
Telephone: 970.385.4401
Facsimile: 970.385.4901
darin@abadieschill.com
andrew@abadieschill.com
bill@abadieschill.com

**Attorneys for Devon Energy Production
Company, L.P.**

Application of Devon Energy Production Company L.P. for a Horizontal Spacing and Proration Unit and Compulsory Pooling, Eddy County, New Mexico. Applicant in the above-styled cause seeks an order from the Division: (1) creating a standard 320-acre, more or less, horizontal spacing and proration unit comprised of the N/2 S/2 of Sections 13 and 14, Township 21 South, Range 27 East, NMPM, Eddy County, New Mexico, and (2) pooling all mineral interests in the Wolfcamp formation (ALACRAN HILLS UPPER WOLFCAMP OIL [98314]) underlying the unit. Said horizontal spacing unit is to be dedicated to the proposed **Lone Tree Draw 14-13 State Com 623H Well**, an oil well, to be horizontally drilled from a surface location in NW/4 SW/4 (Unit L) of Section 14 to a bottom hole location in the NE/4 SE/4 (Unit I) of Section 13. This Well defines the HSU. The completed interval and first take and last take point for the well proposed in the unit meet the Division's statewide setback requirements for horizontal oil wells. Also to be considered will be the cost of drilling and completing the well and the allocation of the costs thereof; actual operating costs and charges for supervision; the designation of the Applicant as Operator of the well and unit; and a 200% charge for the risk involved in drilling and completing the well. The well and lands are located approximately 3 miles northeast of Carlsbad, New Mexico.

COMPULSORY POOLING APPLICATION CHECKLIST

ALL INFORMATION IN THE APPLICATION MUST BE SUPPORTED BY SIGNED AFFIDAVITS

Case: 21522	APPLICANT'S RESPONSE
Date	November 3, 2020
Applicant	Devon Energy Production Company, L.P.
Designated Operator & OGRID (affiliation if applicable)	6137
Applicant's Counsel:	Darin C. Savage - Abadie & Schill, PC
Case Title:	Application of Devon Energy Production Company, L.P., for a Horizontal Spacing Unit and Compulsory Pooling, Eddy County, New Mexico
Entries of Appearance/Intervenors:	None
Well Family	Lone Tree Draw
Formation/Pool	
Formation Name(s) or Vertical Extent:	Wolfcamp
Primary Product (Oil or Gas):	Oil
Pooling this vertical extent:	Exhibit B-2
Pool Name and Pool Code:	ALACRAN HILLS UPPER WOLFCAMP OIL [98314])
Well Location Setback Rules:	NMAC statewide rules apply
Spacing Unit Size:	40-acre tracts, 320 ac unit
Spacing Unit	
Type (Horizontal/Vertical)	Horizontal
Size (Acres)	320 acres
Building Blocks:	40-acre tracts
Orientation:	east - west
Description: TRS/County	N/2 S/2 of Sections 13 and 14, Township 21 South, Range 27 East, NMPM, Eddy County, New Mexico
Standard Horizontal Well Spacing Unit (Y/N), If No, describe	Yes
Other Situations	
Depth Severance: Y/N. If yes, description	No
Proximity Tracts: If yes, description	No
Proximity Defining Well: if yes, description	No
Applicant's Ownership in Each Tract	See Landman Exhibit A-2
Well(s)	
Name & API (if assigned), surface and bottom hole location, footages, completion target, orientation, completion status (standard or non-standard)	
Well #1	Lone Tree Draw 13-14 State Com 623H Well (API-pending), SHL: Unit L, 2070' FSL, 280' FWL, Section 14, T21S-R27E, NMPM; BHL: Unit I, 2200' FNL, 20' FSL, Section 13, T21S-R27E, NMPM, laydown, standard

Horizontal Well First and Last Take Points	Lone Tree Draw 13-14 State Com 623H Well: FTP 2200' FSL, 100' FWL, Sec. 14; LTP 2200' FSL, 100' FEL, Sec. 13.
Completion Target (Formation, TVD and MD)	Lone Tree Draw 14-13 State Com 623H Well: TVD approx 9,065', TMD approx 19,060'; Wolfcamp formation See Exhibts B-2
AFE Capex and Operating Costs	
Drilling Supervision/Month \$	\$8000, Exhibit A
Production Supervision/Month \$	\$800, Exhibit A
Justification for Supervision Costs	Exhibit A
Requested Risk Charge	200%, Exhibit A
Notice of Hearing	
Proposed Notice of Hearing	Exhibit C-1
Proof of Mailed Notice of Hearing (20 days before hearing)	Exhibit C-2
Proof of Published Notice of Hearing (10 days before hearing)	Exhibit C-3
Ownership Determination	
Land Ownership Schematic of the Spacing Unit	Exhibit A-2
Tract List (including lease numbers and owners)	Exhibit A-2
Pooled Parties (including ownership type)	Exhibit A-2
Unlocatable Parties to be Pooled	Exhibit A
Ownership Depth Severance (including percentage above & below)	Exhibit A-2, N/A
Joinder	
Sample Copy of Proposal Letter	Exhibit A-3
List of Interest Owners (ie Exhibit A of JOA)	Exhibit A-2
Chronology of Contact with Non-Joined Working Interests	Exhibit A-4
Overhead Rates In Proposal Letter	Exhibit A-3
Cost Estimate to Drill and Complete	Exhibit A-3
Cost Estimate to Equip Well	Exhibit A-3
Cost Estimate for Production Facilities	Exhibit A-3
Geology	
Summary (including special considerations)	Exhibit B - Geologist's Affidavit
Spacing Unit Schematic	Exhibit B-1
Gunbarrel/Lateral Trajectory Schematic	Exhibit B-4
Well Orientation (with rationale)	Exhibit B - Geologist's Affidavit, B-1

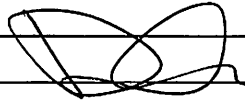
Target Formation	Exhibit B - Geologist's Affidavit, B-2
HSU Cross Section	Exhibit B-2, B-4, B-5
Depth Severance Discussion	Exhibit B - Geologist's Affidavit
Forms, Figures and Tables	
C-102	Exhibit A-1
Tracts	Exhibit A-1, A-2, B-1
Summary of Interests, Unit Recapitulation (Tracts)	Exhibit A-2
General Location Map (including basin)	Exhibit A-2
Well Bore Location Map	Exhibit B-1
Structure Contour Map - Subsea Depth	Exhibit B-1
Cross Section Location Map (including wells)	Exhibit B-2, B-5
Cross Section (including Landing Zone)	Exhibit B-2, B-4, B-5
Additional Information	
CERTIFICATION: I hereby certify that the information provided in this checklist is complete and accurate.	
Printed Name (Attorney or Party Representative):	Darin C. Savage 
Signed Name (Attorney or Party Representative):	
Date:	3-Nov-20

TAB 10

- Exhibit A: Affidavit of Andy D. Bennett, Landman – Case No. 21522
- Exhibit A-1: C-102 Forms – Case No. Case No. 21522
- Exhibit A-2: Ownership and Sectional Map – Case No. 21522
- Exhibit A-3: Well Proposal Letters and AFEs – Case No. 21522
- Exhibit A-4: Chronology of Contacts with Uncommitted Owners – Case No. 21522

**STATE OF NEW MEXICO
DEPARTMENT OF ENERGY, MINERALS AND NATURAL RESOURCES OIL
CONSERVATION DIVISION**

**APPLICATION OF DEVON ENERGY PRODUCTION
COMPANY LP FOR A HORIZONTAL SPACING UNIT
AND COMPULSORY POOLING, LEA COUNTY, NEW MEXICO**

Case No. 21522

AFFIDAVIT OF ANDY D. BENNETT

STATE OF OKLAHOMA)
) ss.
COUNTY OF OKLAHOMA)

I, being duly sworn on oath, state the following:

1. I am over the age of eighteen years and have the capacity to execute this Affidavit, which is based on my personal knowledge.
2. I am employed as a Senior Staff Landman with Devon Energy Production Company, L.P. (“Devon”), and I am familiar with the subject application and the lands involved.
3. I graduated from the University of Oklahoma with a Bachelor’s degree in Business (Energy Management) in 2008. I have worked at Devon for approximately 11 years, and I have been working in New Mexico for 2 1/2 years. My credentials as a petroleum landman have been accepted by the New Mexico Oil Conservation Division (“Division”) and made a matter of record.
4. This affidavit is submitted in connection with the filing by Devon of the above-referenced spacing and compulsory pooling application pursuant to 19.15.4.12.A(1) NMAC.
5. The purpose of this application is to force pool uncommitted working interest owners and overriding royalty interest owners into the horizontal spacing unit described below, and in the well proposed to be drilled in the unit by Devon.

Devon seeks an order for (1) creating a standard 320-acre, more or less, spacing and proration unit comprised of the N/2 S/2 of Sections 13 and 14, Township 21 South, Range 27 East, NMPM, Eddy County, New Mexico, and (2) pooling all uncommitted mineral interests in the Wolfcamp formation (ALACRAN HILLS UPPER WOLFCAMP OIL [98314]) underlying said unit.

6. The proposed spacing unit will be dedicated to the **Lone Tree Draw 14-13 State Com 623H Well**, an oil well, to be horizontally drilled from a surface location in NW/4 SW/4 (Unit L) of Section 14 to a bottom hole location in the NE/4 SE/4 (Unit I) of Section 13. This well is the defining well for the unit.

7. A plat outlining the unit being pooled is attached hereto as **Exhibit A-2**, which shows the location of the proposed well within the unit. The location of all the well is orthodox, and it meets the Division's offset requirements.

8. The parties being pooled, the nature of their interests, and their last known addresses are listed on **Exhibit A-2** attached hereto. **Exhibit A-2** includes information regarding working interest owners and overriding royalty interest owners.

9. There are no depth severances in the Wolfcamp formation in this acreage.

10. The locations and proposed depths of the well to be drilled on the pooled units is as follows:

Well Name	SHL	BHL	TVD	TMD
Lone Tree Draw 14-13 State Com 623H	2,070' FSL and 280' FWL of Section 14	2,200' FSL and 20' FEL of Section 13	Approx. 9,065'	Approx. 19,060'

11. I provided the law firm of Abadie & Schill P.C. a list of names and addresses for the uncommitted interest owners and ORRI owners shown on Exhibit A-2. In compiling these addresses, I conducted a diligent search of the public records in Eddy County, New

Mexico, where the well is located, and of phone directories and did computer searches to locate the contact information for parties entitled to notification. Because not all parties were locatable, notice of this hearing was published in the Carlsbad Argus Current, a newspaper of general circulation in Eddy County, New Mexico, to cover any unlocatable parties. The following two ORRI owners were unlocatable: Locker Brothers, for which no address could be found, and C. Mark Wheeler ORRI, whose mail forwarding service expired.

12. Devon has made a good faith effort to obtain voluntary joinder of the working interest owners in the proposed well. **Exhibit A-4** provides a chronology and history of contacts with the owners.

13. The interest owners being pooled have been contacted regarding the proposed well, but have failed or refused to voluntarily commit their interests in the well. However, Devon has been in ongoing discussions with some of the interest owners to voluntarily enter into a Joint Operating Agreement. If a mutually agreeable Joint Operating Agreement is reached between Devon and another interest owner or owners, Devon requests that the voluntary agreement become operative and supersede the Division's order for said parties, except to the extent the Division deems it necessary to maintain spacing criteria for the purpose of conservation, the prevention of waste, and the protection of correlative rights.

14. Proposed C-102 for the well is attached as **Exhibit A-1**. The well will develop the Bone Spring formation (ALACRAN HILLS UPPER WOLFCAMP OIL [Pool Code 98314]).

15. **Exhibit A-3** is a sample proposal letter and the AFE for the proposed well. The estimated cost of the well set forth in the AFE is fair, reasonable, and comparable to the costs of other wells of similar depths and lengths drilled in this area of New Mexico.

16. Devon requests overhead and administrative rates of \$8,000/month for drilling the well and \$800/month for producing the well. These rates are fair and comparable to the rates charged by other operators for wells of this type in this area of southeastern New Mexico. Devon requests that these rates be adjusted periodically as provided in the COPAS Accounting Procedure.

17. Devon requests the maximum cost, plus 200% risk charge be assessed against non-consenting working interest owners.

18. Devon requests that it be designated operator of the unit and well.

19. The Exhibits to this Affidavit were prepared by me or compiled from Devon's company business records under my direct supervision.

20. The granting of this Application is in the best interests of conservation, the prevention of waste, and the protection of correlative rights, and will avoid the drilling of unnecessary wells.

21. The foregoing is correct and complete to the best of my knowledge and belief.

[Signature page follows]

FURTHER AFFIANT SAYETH NAUGHT



Andy D. Bennett

Subscribed to and sworn before me this 3rd day of November, 2020.





Notary Public

Submit 1 Copy To Appropriate District Office
District I – (575) 393-6161
1625 N. French Dr., Hobbs, NM 88240
District II – (575) 748-1283
811 S. First St., Artesia, NM 88210
District III – (505) 334-6178
1000 Rio Brazos Rd., Aztec, NM 87410
District IV – (505) 476-3460
1220 S. St. Francis Dr., Santa Fe, NM 87505

State of New Mexico
Energy, Minerals and Natural Resources

Rec'd 05/20/2020 - NMOCD

Form C-103
Revised July 18, 2013

OIL CONSERVATION DIVISION
1220 South St. Francis Dr.
Santa Fe, NM 87505

SUNDRY NOTICES AND REPORTS ON WELLS (DO NOT USE THIS FORM FOR PROPOSALS TO DRILL OR TO DEEPEN OR PLUG BACK TO A DIFFERENT RESERVOIR. USE "APPLICATION FOR PERMIT" (FORM C-101) FOR SUCH PROPOSALS.) 1. Type of Well: Oil Well <input checked="" type="checkbox"/> Gas Well <input type="checkbox"/> Other <input type="checkbox"/>		WELL API NO. 30-015-46435
		5. Indicate Type of Lease STATE <input checked="" type="checkbox"/> FEE <input type="checkbox"/>
2. Name of Operator DEVON ENERGY PRODUCTION COMPANY, LP.		6. State Oil & Gas Lease No.
3. Address of Operator 333 WEST SHERIDAN AVENUE, OKC, OK 73102		7. Lease Name or Unit Agreement Name Lone Tree Draw 14 13 State Com
4. Well Location Unit Letter <u>L</u> : <u>2040</u> feet from the <u>South</u> line and <u>280</u> feet from the <u>West</u> line Section <u>14</u> Township <u>21S</u> Range <u>27E</u> NMPM Eddy, County New Mexico		8. Well Number 623H
		9. OGRID Number 6137
		10. Pool name or Wildcat Alacran Hills Upper Wolfcamp
11. Elevation (Show whether DR, RKB, RT, GR, etc.) 3244'		

12. Check Appropriate Box to Indicate Nature of Notice, Report or Other Data

NOTICE OF INTENTION TO:	SUBSEQUENT REPORT OF:
PERFORM REMEDIAL WORK <input type="checkbox"/>	REMEDIAL WORK <input type="checkbox"/>
TEMPORARILY ABANDON <input type="checkbox"/>	ALTERING CASING <input type="checkbox"/>
PULL OR ALTER CASING <input type="checkbox"/>	COMMENCE DRILLING OPNS. <input type="checkbox"/>
DOWNHOLE COMMINGLE <input type="checkbox"/>	P AND A <input type="checkbox"/>
CLOSED-LOOP SYSTEM <input type="checkbox"/>	CASING/CEMENT JOB <input type="checkbox"/>
OTHER SHL & BHL Change <input checked="" type="checkbox"/>	OTHER: <input type="checkbox"/>

13. Describe proposed or completed operations. (Clearly state all pertinent details, and give pertinent dates, including estimated date of starting any proposed work). SEE RULE 19.15.7.14 NMAC. For Multiple Completions: Attach wellbore diagram of proposed completion or recompletion.

Devon Energy Production Company, LP Respectfully requests approval for a Surface Hole and Bottom Hole Change for the Lone Tree Draw 14 13 State Com 623H.

Surface Hole FROM: UL – L, Sec. 14, T21S, R27E 2040 FSL, 280 FWL
TO: UL – L, Sec. 14, T21S, R27E 2070 FSL, 280 FWL

Bottom Hole FROM: UL-I Sec. 13, T21S, R27E 1700 FSL, 20 FEL
TO: UL-I Sec. 13, T21S, R27E 2200 FSL, 20 FEL

ATTACHMENTS: REVISED C-102, DRILL PLAN, DIRECTIONAL PLAN, & H2S PLANS

I hereby certify that the information above is true and complete to the best of my knowledge and belief.

SIGNATURE Erin Workman TITLE Regulatory Compliance Analyst DATE 05/19/20

Type or print name Erin Workman E-mail address: Erin.workman@dvn.com PHONE: (405)552-7970

For State Use Only

APPROVED BY: Raymond W. Duda TITLE Geologist DATE 5/20/2020

Conditions of Approval (if any):

Intent ☐ As Drilled ☐

API #									
Operator Name: DEVON ENERGY PRODUCTION COMPANY, L.P.				Property Name: LONE TREE DRAW 14-13 STATE COM				Well Number 623H	

Kick Off Point (KOP)

UL	Section 14	Township 21S	Range 27E	Lot	Feet 2200	From N/S SOUTH	Feet 50	From E/W WEST	County EDDY
Latitude 32.478938					Longitude -104.168930				NAD 83

First Take Point (FTP)

UL L	Section 14	Township 21S	Range 27E	Lot	Feet 2200	From N/S SOUTH	Feet 100	From E/W WEST	County EDDY
Latitude 32.4789337					Longitude 104.1687674				NAD 83

Last Take Point (LTP)

UL I	Section 13	Township 21S	Range 27E	Lot	Feet 2200	From N/S SOUTH	Feet 100	From E/W EAST	County EDDY
Latitude 32.4792062					Longitude 104.1347485				NAD 83

Is this well the defining well for the Horizontal Spacing Unit? ☐ YES

Is this well an infill well? ☐ NO

If infill is yes please provide API if available, Operator Name and well number for Defining well for Horizontal Spacing Unit.

API #									
Operator Name:				Property Name:				Well Number	

KZ 06/29/2018

SECTION 14, TOWNSHIP 21 SOUTH, RANGE 27 EAST, N.M.P.M.
EDDY COUNTY, STATE OF NEW MEXICO
SITE MAP

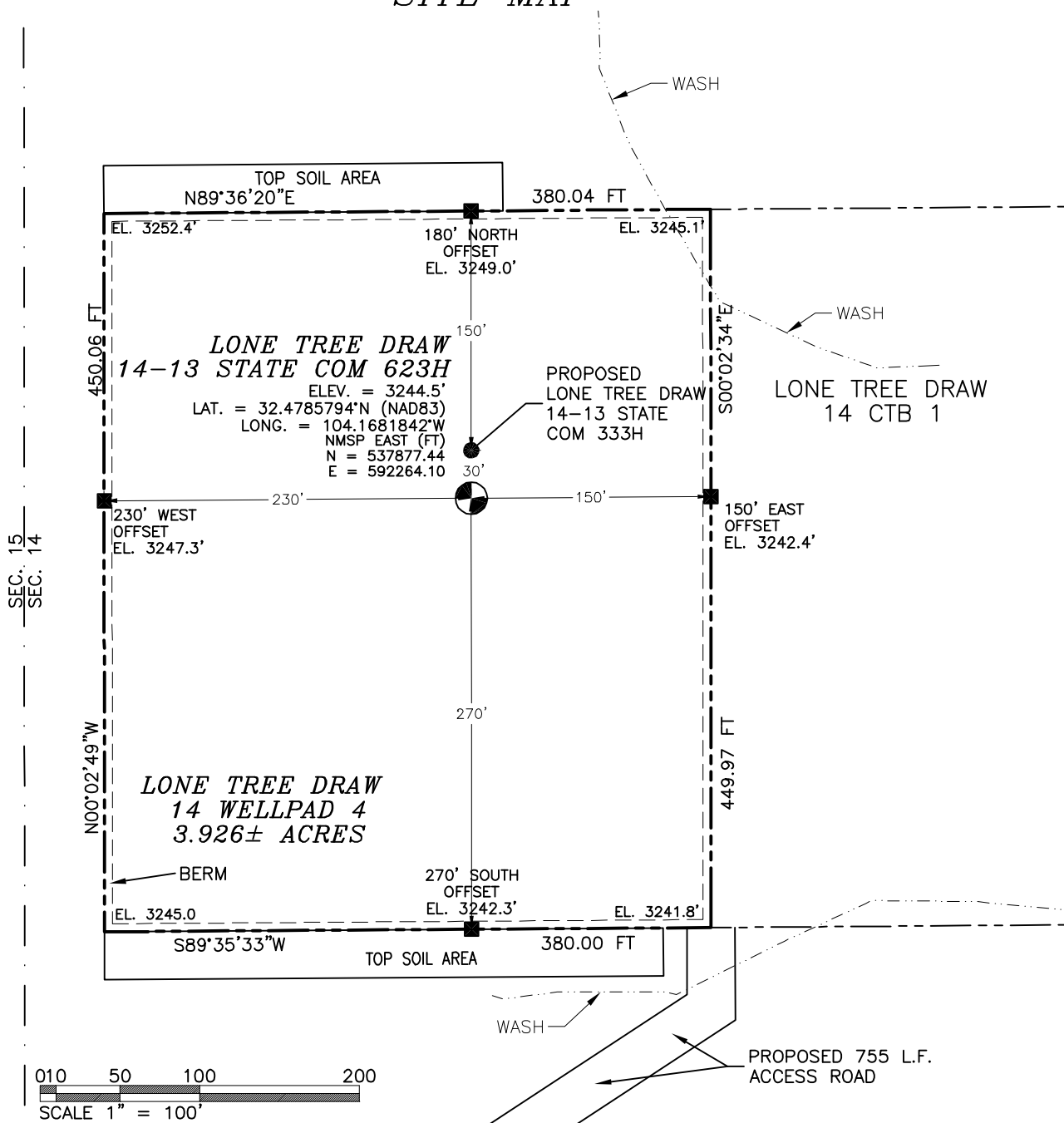

DIRECTIONS TO LOCATION

FROM CR. 206 (ILLINOIS CAMP) AND CR. 600 (RAINS) GO EAST ON CR. 600 2.2 MILES, BEND LEFT AND GO NORTHEAST 0.1 MILES, TURN RIGHT AND GO SOUTHEAST 0.52 MILES, BEND LEFT AND GO EAST 0.9 MILES, TURN RIGHT AND GO SOUTH 0.5 MILES, TURN RIGHT AND GO SOUTHWEST 0.8 MILES, TURN LEFT AND GO SOUTHEAST 0.01 MILES TO ROAD SURVEY AND FOLLOW TAGS NORTHEAST 700' THEN NORTH 50' TO THE SOUTHEAST ADJACENT CORNER FOR THIS LOCATION.

I, FILMON F. JARAMILLO, A NEW MEXICO LICENSED PROFESSIONAL SURVEYOR CERTIFY THAT I DIRECTED AND AM RESPONSIBLE FOR THIS SURVEY, THAT THIS SURVEY IS ACCURATE TO THE BEST OF MY KNOWLEDGE AND BELIEF AND MEETS THE MINIMUM STANDARDS FOR SURVEYING IN NEW MEXICO.

FILMON F. JARAMILLO, LICENSE NO. 12799

DEVON ENERGY PRODUCTION COMPANY, L.P.
LONE TREE DRAW 14-13 STATE COM 623H
LOCATED 2070 FT. FROM THE SOUTH LINE
AND 280 FT. FROM THE WEST LINE OF
SECTION 14, TOWNSHIP 21 SOUTH,
RANGE 27 EAST, N.M.P.M.
EDDY COUNTY, STATE OF NEW MEXICO

APRIL 22, 2020

SURVEY NO. 7257A

MADRON PROFESSIONAL SURVEYING, INC.

301 SOUTH CANAL
(575) 234-3341

CARLSBAD, NEW MEXICO

SECTION 14, TOWNSHIP 21 SOUTH, RANGE 27 EAST, N.M.P.M.
 EDDY COUNTY, STATE OF NEW MEXICO
 LOCATION VERIFICATION MAP



USGS QUAD MAP:
 CARLSBAD EAST

NOT TO SCALE

DEVON ENERGY PRODUCTION COMPANY, L.P.
LONE TREE DRAW 14-13 STATE COM 623H
 LOCATED 2070 FT. FROM THE SOUTH LINE
 AND 280 FT. FROM THE WEST LINE OF
 SECTION 14, TOWNSHIP 21 SOUTH,
 RANGE 27 EAST, N.M.P.M.
 EDDY COUNTY, STATE OF NEW MEXICO

APRIL 22, 2020

MADRON SURVEYING, INC.

301 SOUTH CANAL
 (575) 234-3341

SURVEY NO. 7257A
 CARLSBAD, NEW MEXICO

SECTION 14, TOWNSHIP 21 SOUTH, RANGE 27 EAST, N.M.P.M.
EDDY COUNTY, STATE OF NEW MEXICO
VICINITY MAP

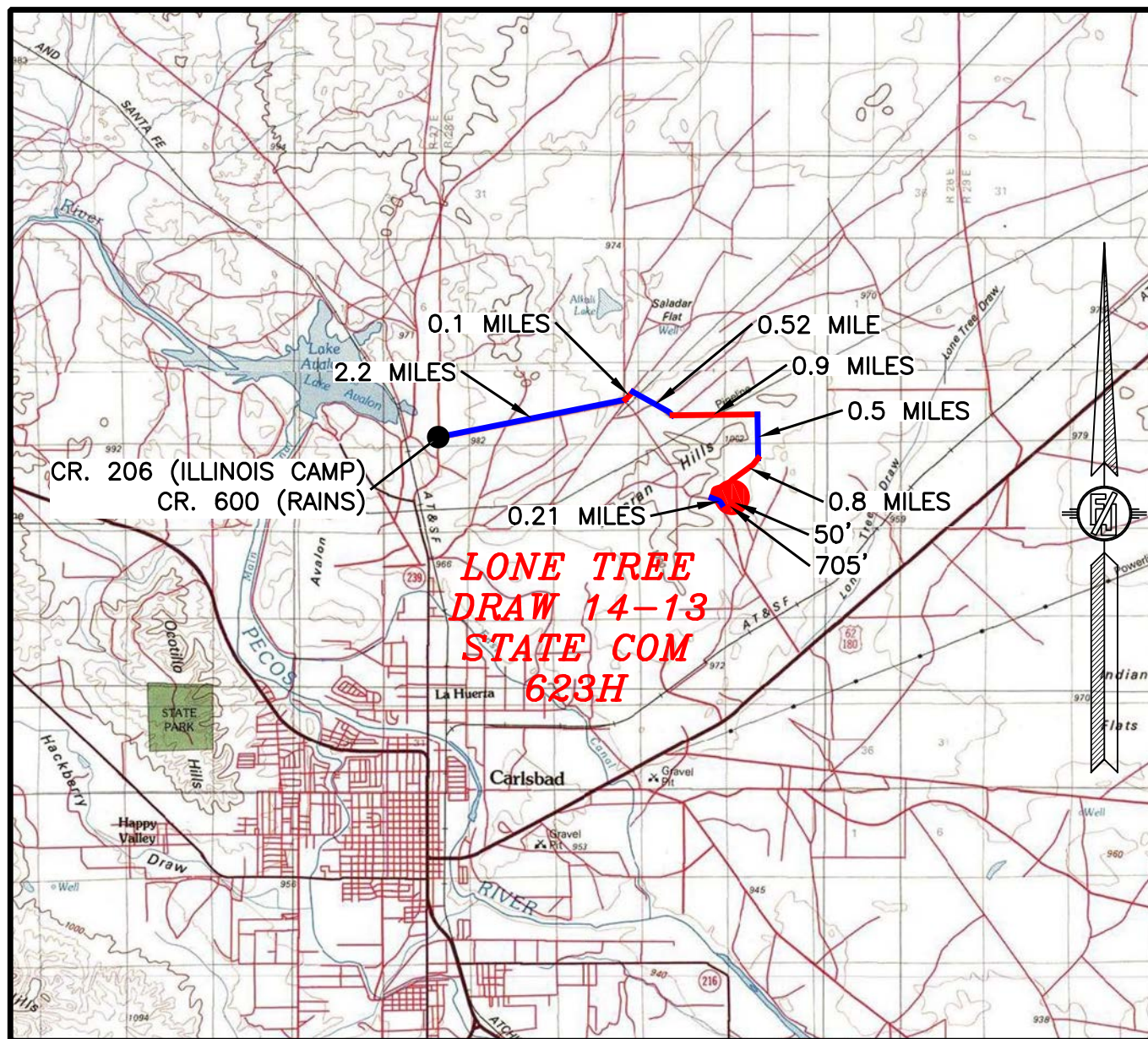

DISTANCES IN MILES

NOT TO SCALE

DIRECTIONS TO LOCATION

FROM CR. 206 (ILLINOIS CAMP) AND CR. 600 (RAINS)
GO EAST ON CR. 600 2.2 MILES, BEND LEFT AND GO
NORTHEAST 0.1 MILES, TURN RIGHT AND GO SOUTHEAST
0.52 MILES, BEND LEFT AND GO EAST 0.9 MILES, TURN
RIGHT AND GO SOUTH 0.5 MILES, TURN RIGHT AND GO
SOUTHWEST 0.8 MILES, TURN LEFT AND GO SOUTHEAST
0.21 MILES TO ROAD SURVEY AND FOLLOW FLAGS
NORTHEAST 705' THEN NORTH 50' TO THE SOUTHEAST
PAD CORNER FOR THIS LOCATION.

**DEVON ENERGY PRODUCTION COMPANY, L.P.
LONE TREE DRAW 14-13 STATE COM 623H**

LOCATED 2070 FT. FROM THE SOUTH LINE
AND 280 FT. FROM THE WEST LINE OF
SECTION 14, TOWNSHIP 21 SOUTH,
RANGE 27 EAST, N.M.P.M.
EDDY COUNTY, STATE OF NEW MEXICO

APRIL 22, 2020

MADRON SURVEYING, INC. 301 SOUTH CANAL
(575) 234-3341

SURVEY NO. 7257A
CARLSBAD, NEW MEXICO

SECTION 14, TOWNSHIP 21 SOUTH, RANGE 27 EAST, N.M.P.M.
EDDY COUNTY, STATE OF NEW MEXICO
AERIAL PHOTO

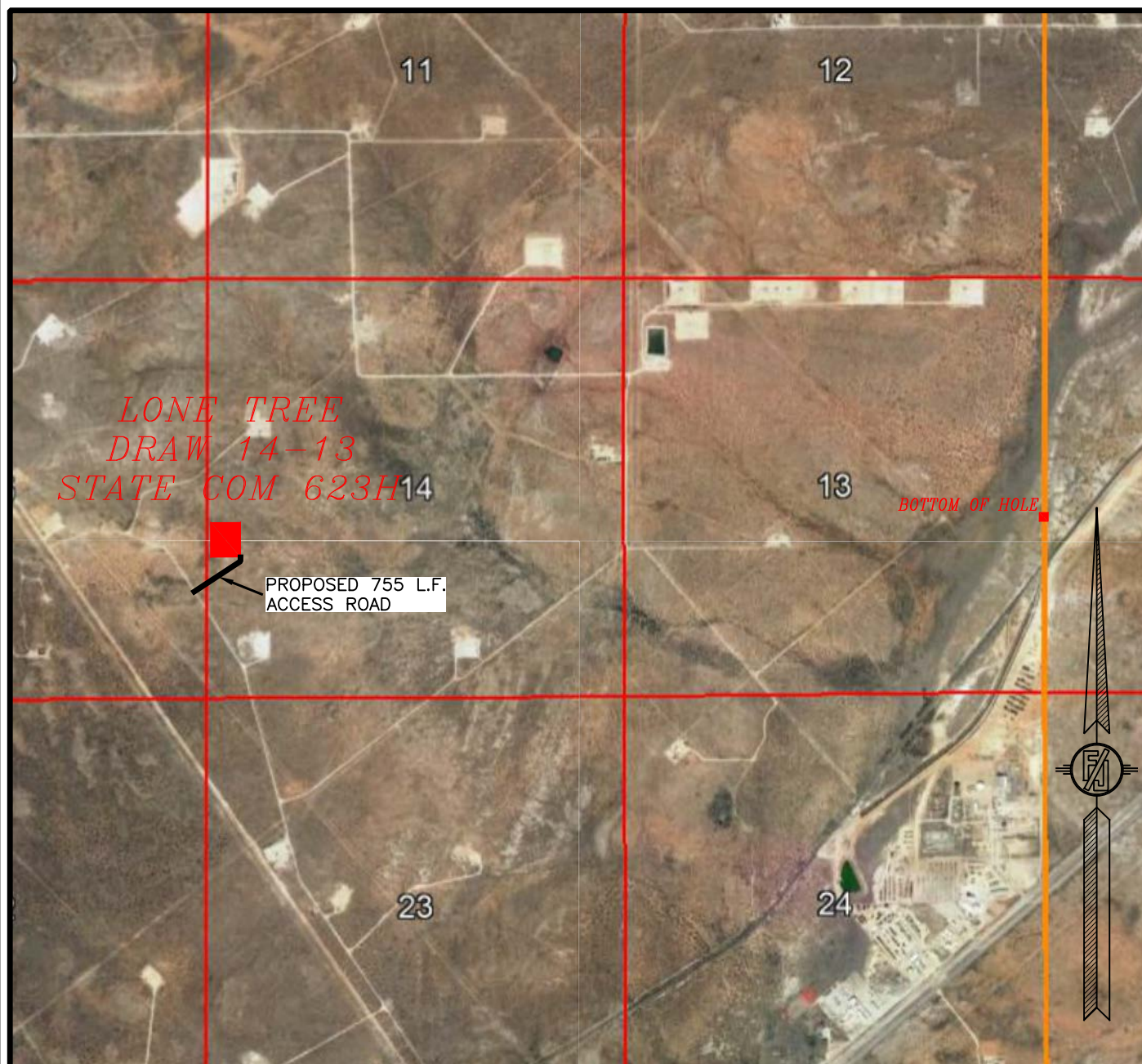

NOT TO SCALE
AERIAL PHOTO:
GOOGLE EARTH
MAR. 2019

DEVON ENERGY PRODUCTION COMPANY, L.P.
LONE TREE DRAW 14-13 STATE COM 623H
LOCATED 2070 FT. FROM THE SOUTH LINE
AND 280 FT. FROM THE WEST LINE OF
SECTION 14, TOWNSHIP 21 SOUTH,
RANGE 27 EAST, N.M.P.M.
EDDY COUNTY, STATE OF NEW MEXICO

APRIL 22, 2020

MADRON SURVEYING, INC.

301 SOUTH CANAL
(575) 234-3341

SURVEY NO. 7257A
CARLSBAD, NEW MEXICO

SECTION 14, TOWNSHIP 21 SOUTH, RANGE 27 EAST, N.M.P.M.
 EDDY COUNTY, STATE OF NEW MEXICO
 AERIAL ACCESS ROUTE MAP

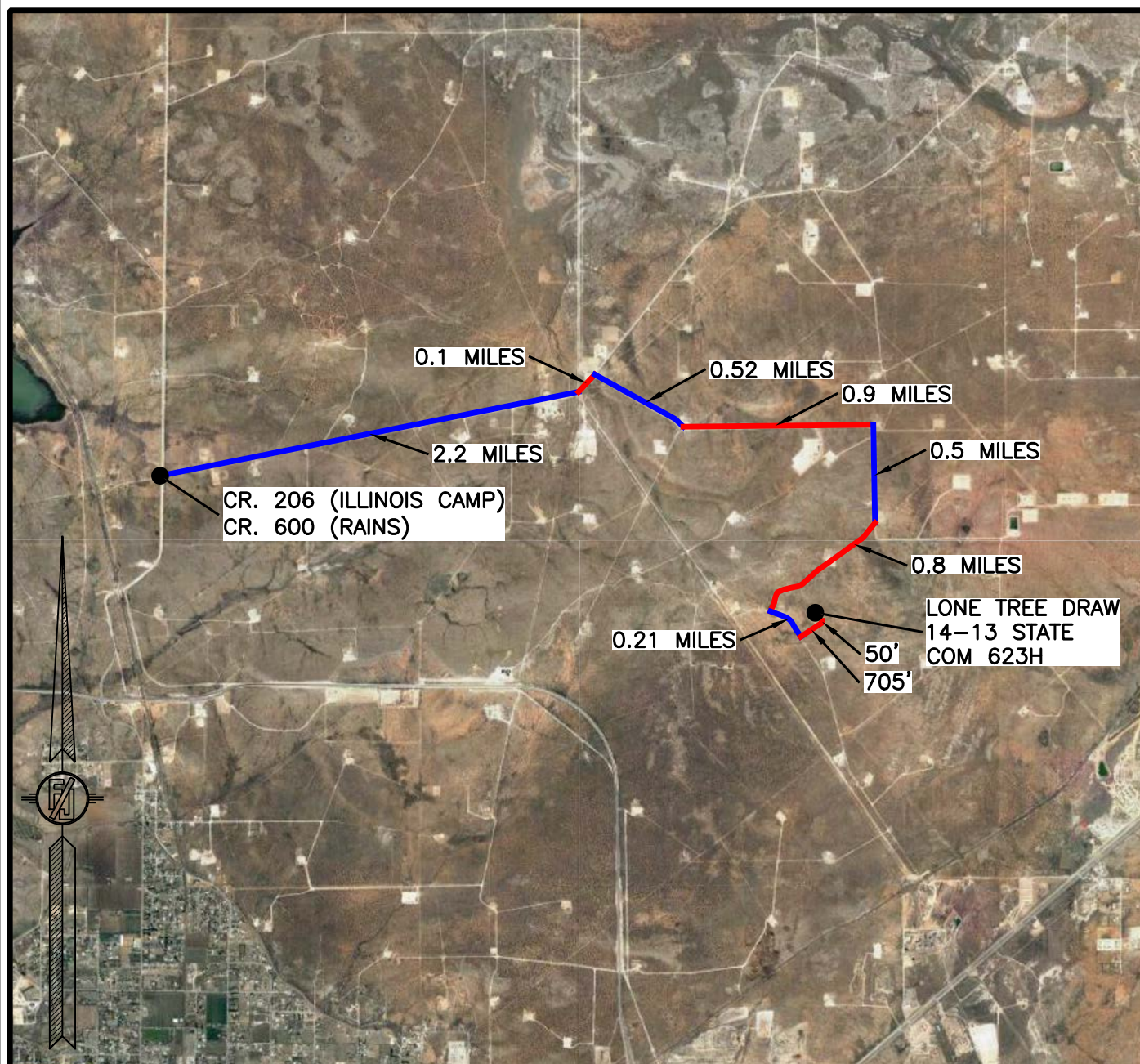

NOT TO SCALE
 AERIAL PHOTO:
 GOOGLE EARTH
 MAR. 2019

DEVON ENERGY PRODUCTION COMPANY, L.P.
LONE TREE DRAW 14-13 STATE COM 623H
 LOCATED 2070 FT. FROM THE SOUTH LINE
 AND 280 FT. FROM THE WEST LINE OF
 SECTION 14, TOWNSHIP 21 SOUTH,
 RANGE 27 EAST, N.M.P.M.
 EDDY COUNTY, STATE OF NEW MEXICO

APRIL 22, 2020

MADRON SURVEYING, INC.

301 SOUTH CANAL
 (575) 234-3341

SURVEY NO. 7257A
 CARLSBAD, NEW MEXICO

This topographic map illustrates a proposed facility layout within a rectangular boundary. The map includes contour lines and various labels for geographical features and infrastructure. Key elements include:

- Proposed Facility:** A central rectangular area labeled "PROPOSED FACILITY" with an elevation of $EL. = 3242.0'$. It contains three center points: "WELLPAD CENTER POINT", "FACILITY CENTER POINT", and "CTB CENTER POINT".
- Draws and Ditches:** "LONE TREE DRAW" is shown on the left, and "LONE TREE DRAW 14 CTB 1" is on the right. A "WASH" (washline) is indicated near the center.
- Earthwork and Slopes:** "LIMITS OF EARTHWORK" are marked with dashed lines. Slopes are noted as "3:1 SLOPE (TYP.)" and "14-13 STATE COM 335H".
- Infrastructure:** A "PROPOSED 755 L.F. ACCESS ROAD" is shown at the bottom. A "BERM" is located on the right side.
- Dimensions and Coordinates:** Horizontal dimensions include 190', 225', and 830'. Vertical dimensions include 225', 190', and 450'. Contour lines are labeled with elevations such as 3250, 3240, and 3235.

DEVON ENERGY PRODUCTION COMPANY, L.P.
PAD GRADING AND CROSS SECTIONS
FOR LONE TREE DRAW 14-13 STATE COM 623H

SECTION 14, TOWNSHIP 21 SOUTH,
RANGE 27 EAST, N.M.P.M.
EDDY COUNTY, STATE OF NEW MEXICO

APRIL 22, 2020
301 SOUTH CANAL
(575) 234-3341
CARLSBAD, NEW MEXICO

SHEET 1-2
SURVEY NO. 7257A

CUI	FILL	NET
21151 CU. YD	27897 CU. YD	6746 CU. YD (FILL)

EARTHWORK QUANTITIES ARE ESTIMATED

0 60 120 240

SCALE 1" = 120'

CROSS-SECTIONS

SECTION A-A'



SECTION B-B'

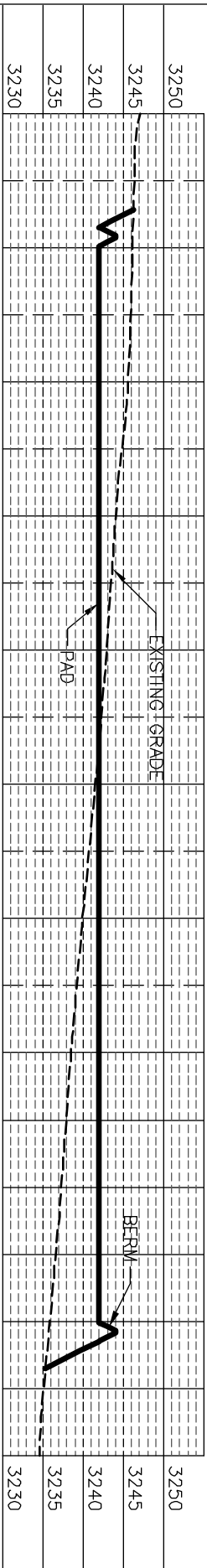

SECTION C-C'

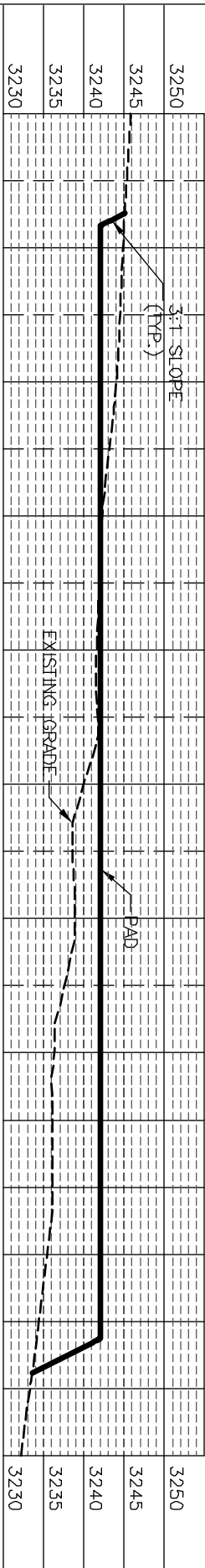

I, FILMON F. JARAMILLO, A NEW MEXICO REGISTERED PROFESSIONAL SURVEYOR CERTIFICATE NO. 10284, AM RESPONSIBLE FOR THIS SURVEY. THE SURVEYING INSTRUMENTS AND METHODS USED IN THIS SURVEY, THE SURVEYOR'S NAME, AND THE DATE OF THE SURVEY, ARE PLACED IN THE MARGIN OF THIS DRAWING FOR THE RECORD.

DEVON ENERGY PRODUCTION COMPANY, L.P.
PAD GRADING AND CROSS SECTIONS
FOR LONE TREE DRAW 14-13 STATE COM 623H

SECTION 14, TOWNSHIP 21 SOUTH,
RANGE 27 EAST, N.M.P.M.
EDDY COUNTY, STATE OF NEW MEXICO

CUT	FILL	NET
21151 CU. YD.	27897 CU. YD.	6746 CU. YD. (FILL)

EARTHWORK QUANTITIES ARE ESTIMATED

012 60 120 240
SCALE 1" = 120' - 1" = 20' VER

ACCESS ROAD PLAT

ACCESS ROAD FOR LONE TREE DRAW 14 CTB 1 & WELLPAD 4
(LONE TREE DRAW 14-13 STATE COM 333H & 623H)

DEVON ENERGY PRODUCTION COMPANY, L.P.
CENTERLINE SURVEY OF AN ACCESS ROAD CROSSING
SECTION 15, TOWNSHIP 21 SOUTH, RANGE 27 EAST, N.M.P.M.
EDDY COUNTY, STATE OF NEW MEXICO
APRIL 22, 2020

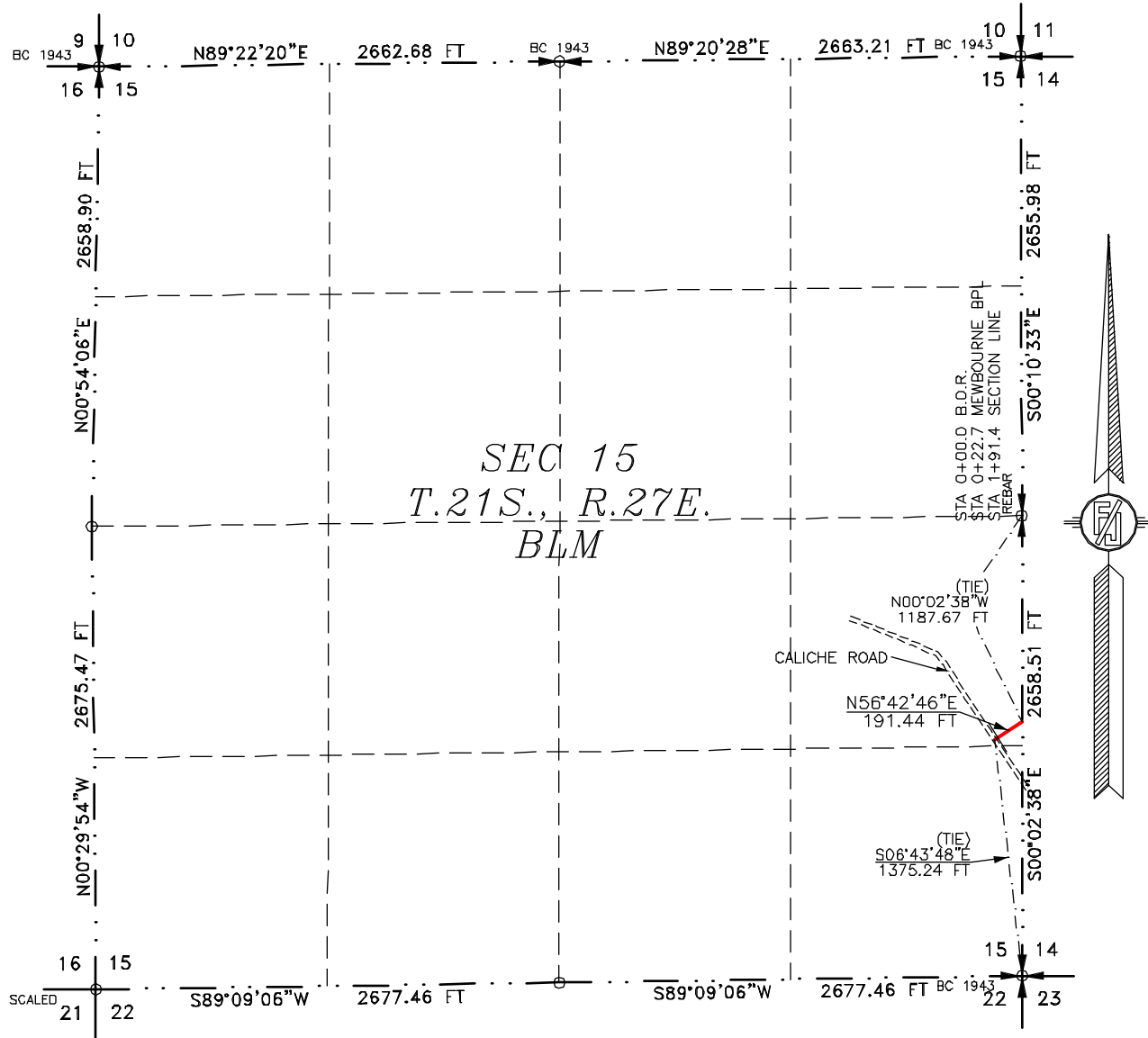

SEE NEXT SHEET (2-4) FOR DESCRIPTION

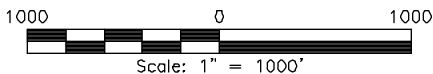

GENERAL NOTES

- 1.) THE INTENT OF THIS ROUTE SURVEY IS TO ACQUIRE AN EASEMENT.
- 2.) BASIS OF BEARING AND DISTANCE IS NMSP EAST (NAD83) MODIFIED TO SURFACE COORDINATES. NAD 83 (FEET) AND NAVD 88 (FEET) COORDINATE SYSTEMS USED IN THE SURVEY.

SHEET: 1-4

MADRON SURVEYING, INC. 301 SOUTH CANAL CARLSBAD, NEW MEXICO (575) 234-3341

SURVEYOR CERTIFICATE

I, FILMON F. JARAMILLO, A NEW MEXICO PROFESSIONAL SURVEYOR NO. 12797, HEREBY CERTIFY THAT I HAVE CONDUCTED AND AM RESPONSIBLE FOR THIS SURVEY, THAT THIS SURVEY IS TRUE AND CORRECT TO THE BEST OF MY KNOWLEDGE AND BELIEF, AND THAT THIS SURVEY AND PLAT MEET THE MINIMUM STANDARDS FOR LAND SURVEYING IN THE STATE OF NEW MEXICO.

IN WITNESS WHEREOF THIS CERTIFICATE IS EXECUTED AT CARLSBAD, NEW MEXICO, THIS 22ND DAY OF APRIL 2020

FILMON F. JARAMILLO, PLS
12797
NEW MEXICO PROFESSIONAL SURVEYOR

MADRON SURVEYING, INC.
301 SOUTH CANAL
CARLSBAD, NEW MEXICO 88220
Phone (575) 234-3341

SURVEY NO. 7257A

ACCESS ROAD PLAT

ACCESS ROAD FOR LONE TREE DRAW 14 CTB 1 & WELLPAD 4
(LONE TREE DRAW 14-13 STATE COM 333H & 623H)

DEVON ENERGY PRODUCTION COMPANY, L.P.
CENTERLINE SURVEY OF AN ACCESS ROAD CROSSING
SECTION 15, TOWNSHIP 21 SOUTH, RANGE 27 EAST, N.M.P.M.
EDDY COUNTY, STATE OF NEW MEXICO
APRIL 22, 2020

DESCRIPTION

A STRIP OF LAND 30 FEET WIDE CROSSING BUREAU OF LAND MANAGEMENT LAND IN SECTION 15, TOWNSHIP 21 SOUTH, RANGE 27 EAST, N.M.P.M., EDDY COUNTY, STATE OF NEW MEXICO AND BEING 15 FEET EACH SIDE OF THE FOLLOWING DESCRIBED CENTERLINE SURVEY:

BEGINNING AT A POINT WITHIN THE NE/4 SE/4 OF SAID SECTION 15, TOWNSHIP 21 SOUTH, RANGE 27 EAST, N.M.P.M., WHENCE THE SOUTHEAST CORNER OF SAID SECTION 15, TOWNSHIP 21 SOUTH, RANGE 27 EAST, N.M.P.M. BEARS S06°43'48"E, A DISTANCE OF 1375.24 FEET;
THENCE N56°42'46"E A DISTANCE OF 191.44 FEET THE TERMINUS OF THIS CENTERLINE SURVEY, WHENCE THE EAST QUARTER CORNER OF SAID SECTION 15, TOWNSHIP 21 SOUTH, RANGE 27 EAST, N.M.P.M. BEARS N00°02'38"W, A DISTANCE OF 1187.67 FEET;

SAID STRIP OF LAND BEING 191.44 FEET OR 11.60 RODS IN LENGTH, CONTAINING 0.132 ACRES MORE OR LESS AND BEING ALLOCATED BY FORTIES AS FOLLOWS:

NE/4 SE/4 191.44 L.F. 11.60 RODS 0.132 ACRES

SURVEYOR CERTIFICATE

I, FILIMON F. JARAMILLO, A NEW MEXICO PROFESSIONAL SURVEYOR NO. 12797, HEREBY CERTIFY THAT I HAVE CONDUCTED AND AM RESPONSIBLE FOR THIS SURVEY, THAT THIS SURVEY IS TRUE AND CORRECT TO THE BEST OF MY KNOWLEDGE AND BELIEF, AND THAT THIS SURVEY AND PLAT MEET THE MINIMUM STANDARDS FOR LAND SURVEYING IN THE STATE OF NEW MEXICO.

IN WITNESS WHEREOF THIS CERTIFICATE IS EXECUTED AT CARLSBAD, NEW MEXICO, THIS 22ND DAY OF APRIL 2020

FILIMON F. JARAMILLO
12797
MADRON SURVEYING, INC.
301 SOUTH CANAL
CARLSBAD, NEW MEXICO 88220
Phone (575) 234-3341

GENERAL NOTES

- 1.) THE INTENT OF THIS ROUTE SURVEY IS TO ACQUIRE AN EASEMENT.
- 2.) BASIS OF BEARING AND DISTANCE IS NMSP EAST (NAD83) MODIFIED TO SURFACE COORDINATES. NAD 83 (FEET) AND NAVD 88 (FEET) COORDINATE SYSTEMS USED IN THE SURVEY.

SHEET: 2-4

MADRON SURVEYING, INC. 301 SOUTH CANAL CARLSBAD, NEW MEXICO

SURVEY NO. 7257A

ACCESS ROAD PLAT

ACCESS ROAD FOR LONE TREE DRAW 14 CTB 1 & WELLPAD 4
(LONE TREE DRAW 14-13 STATE COM 333H & 623H)

DEVON ENERGY PRODUCTION COMPANY, L.P.
CENTERLINE SURVEY OF AN ACCESS ROAD CROSSING
SECTION 14, TOWNSHIP 21 SOUTH, RANGE 27 EAST, N.M.P.M.
EDDY COUNTY, STATE OF NEW MEXICO
APRIL 22, 2020

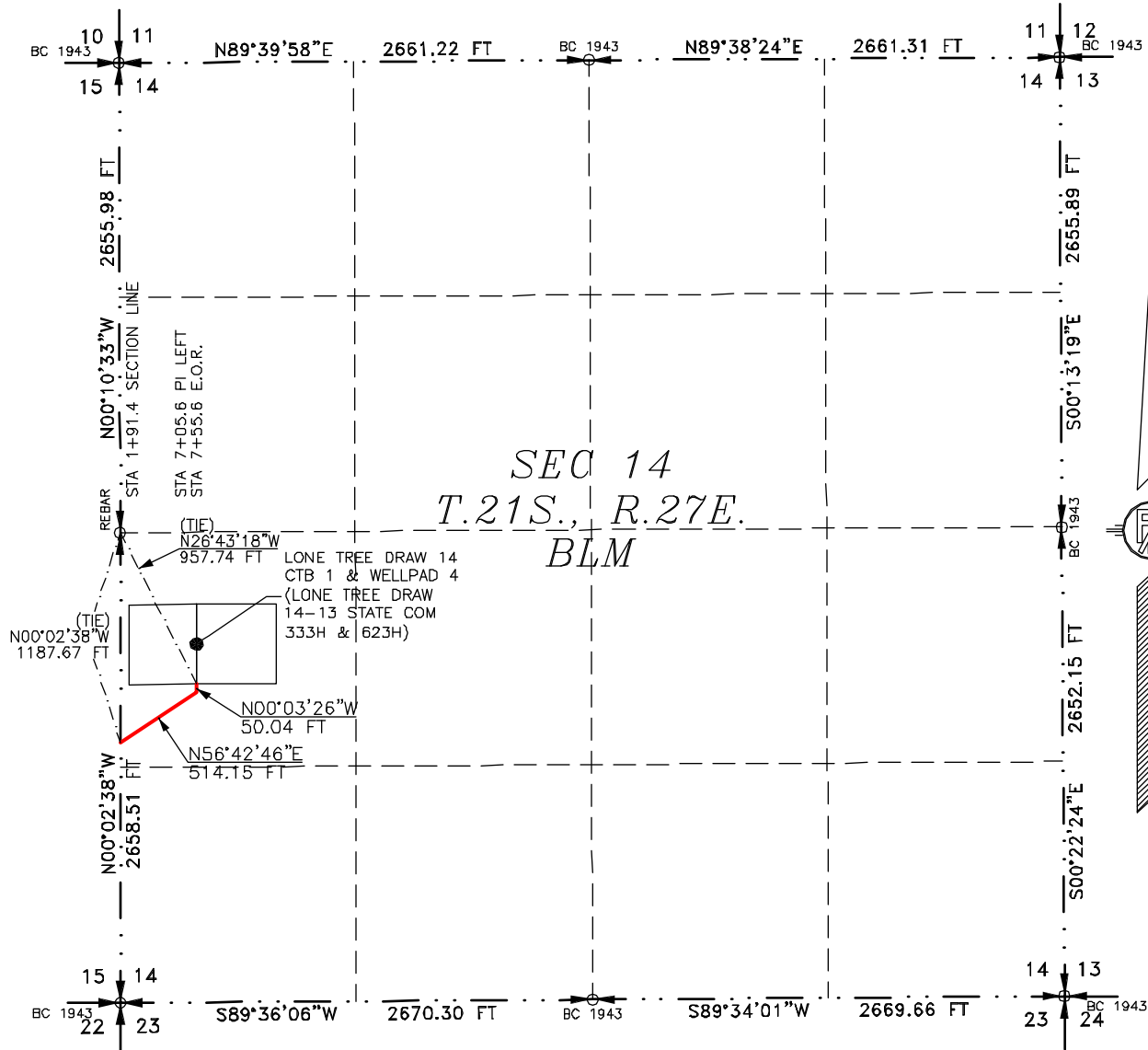

SEE NEXT SHEET (4-4) FOR DESCRIPTION

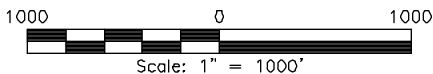

GENERAL NOTES

- 1.) THE INTENT OF THIS ROUTE SURVEY IS TO ACQUIRE AN EASEMENT.
- 2.) BASIS OF BEARING AND DISTANCE IS NMSP EAST (NAD83) MODIFIED TO SURFACE COORDINATES. NAD 83 (FEET) AND NAVD 88 (FEET) COORDINATE SYSTEMS USED IN THE SURVEY.

SHEET: 3-4

MADRON SURVEYING, INC. 301 SOUTH CANAL CARLSBAD, NEW MEXICO 88220 Phone (575) 234-3341

SURVEYOR CERTIFICATE

I, FILMON F. JARAMILLO, A NEW MEXICO PROFESSIONAL SURVEYOR NO. 12797, HEREBY CERTIFY THAT I HAVE CONDUCTED AND AM RESPONSIBLE FOR THIS SURVEY, THAT THIS SURVEY IS TRUE AND CORRECT TO THE BEST OF MY KNOWLEDGE AND BELIEF, AND THAT THIS SURVEY AND PLAT MEET THE MINIMUM STANDARDS FOR LAND SURVEYING IN THE STATE OF NEW MEXICO.

IN WITNESS WHEREOF THIS CERTIFICATE IS EXECUTED AT CARLSBAD, NEW MEXICO, THIS 22ND DAY OF APRIL 2020

MADRON SURVEYING, INC.
301 SOUTH CANAL
CARLSBAD, NEW MEXICO 88220
Phone (575) 234-3341

SURVEY NO. 7257A

FILMON F. JARAMILLO, PLS. 12797
NEW MEXICO PROFESSIONAL SURVEYOR

ACCESS ROAD PLAT

ACCESS ROAD FOR LONE TREE DRAW 14 CTB 1 & WELLPAD 4
(LONE TREE DRAW 14-13 STATE COM 333H & 623H)

DEVON ENERGY PRODUCTION COMPANY, L.P.
CENTERLINE SURVEY OF AN ACCESS ROAD CROSSING
SECTION 14, TOWNSHIP 21 SOUTH, RANGE 27 EAST, N.M.P.M.
EDDY COUNTY, STATE OF NEW MEXICO
APRIL 22, 2020

DESCRIPTION

A STRIP OF LAND 30 FEET WIDE CROSSING BUREAU OF LAND MANAGEMENT LAND IN SECTION 14, TOWNSHIP 21 SOUTH, RANGE 27 EAST, N.M.P.M., EDDY COUNTY, STATE OF NEW MEXICO AND BEING 15 FEET EACH SIDE OF THE FOLLOWING DESCRIBED CENTERLINE SURVEY:

BEGINNING AT A POINT WITHIN THE NW/4 SW/4 OF SAID SECTION 14, TOWNSHIP 21 SOUTH, RANGE 27 EAST, N.M.P.M., WHENCE THE WEST QUARTER CORNER OF SAID SECTION 14, TOWNSHIP 21 SOUTH, RANGE 27 EAST, N.M.P.M. BEARS N00°02'38"W, A DISTANCE OF 1187.67 FEET;
THENCE N56°42'46"E A DISTANCE OF 514.15 FEET TO AN ANGLE POINT OF THE LINE HEREIN DESCRIBED;
THENCE N00°03'26"W A DISTANCE OF 50.04 FEET THE TERMINUS OF THIS CENTERLINE SURVEY, WHENCE THE WEST QUARTER CORNER OF SAID SECTION 14, TOWNSHIP 21 SOUTH, RANGE 27 EAST, N.M.P.M. BEARS N26°43'18"W, A DISTANCE OF 957.74 FEET;

SAID STRIP OF LAND BEING 564.19 FEET OR 34.19 RODS IN LENGTH, CONTAINING 0.389 ACRES MORE OR LESS AND BEING ALLOCATED BY FORTIES AS FOLLOWS:

NW/4 SW/4 564.19 L.F. 34.19 RODS 0.389 ACRES

SURVEYOR CERTIFICATE

I, FILIMON F. JARAMILLO, A NEW MEXICO PROFESSIONAL SURVEYOR NO. 12797, HEREBY CERTIFY THAT I HAVE CONDUCTED AND AM RESPONSIBLE FOR THIS SURVEY, THAT THIS SURVEY IS TRUE AND CORRECT TO THE BEST OF MY KNOWLEDGE AND BELIEF, AND THAT THIS SURVEY AND PLAT MEET THE MINIMUM STANDARDS FOR LAND SURVEYING IN THE STATE OF NEW MEXICO.

IN WITNESS WHEREOF THIS CERTIFICATE IS EXECUTED AT CARLSBAD, NEW MEXICO, THIS 22ND DAY OF APRIL 2020

FILIMON F. JARAMILLO, PLS. 12797

301 SOUTH CANAL
(575) 234-3341

MADRON SURVEYING, INC.
301 SOUTH CANAL
CARLSBAD, NEW MEXICO 88220
Phone (575) 234-3341

SURVEY NO. 7257A

MADRON SURVEYING, INC. CARLSBAD, NEW MEXICO

GENERAL NOTES

- 1.) THE INTENT OF THIS ROUTE SURVEY IS TO ACQUIRE AN EASEMENT.
- 2.) BASIS OF BEARING AND DISTANCE IS NMSP EAST (NAD83) MODIFIED TO SURFACE COORDINATES. NAD 83 (FEET) AND NAVD 88 (FEET) COORDINATE SYSTEMS USED IN THE SURVEY.

SHEET: 4-4

Exhibit "A-2"

PLAT

N/2 S/2 of Sections 13 & 14, T-21-S, R-27-E, Eddy County, New Mexico, Wolfcamp Formation

The diagram shows a horizontal timeline on a grid. The timeline is divided into three colored segments: green (labeled 'Sec. 14'), blue (labeled 'Sec. 13'), and purple. A black dot is on the green segment, and an arrow points to the right from the purple segment.

Tract 1:
ST OF NM K0-3633
(160 acres)



Tract 2:
ST OF NM VA-0834
(80 acres)



Tract 3:
Nuevo Seis Limited Partnership et al *
(80 acres)



Lone Tree Draw 14-13 State Com 623H

SHL: 2,070' FSL & 280' FWL

BHL: 2,200' FSL & 20' FEL

*Eleven fee leases cover the N/2 SE/4 of Section 13. A list can be provided if the Examiners find it is needed for their review.

OWNERSHIP BREAKDOWN – Wolfcamp formation, Permian Basin

N/2 S/2 of Sections 13 and 14, Township 21 South, Range 27 East, of Eddy County, NM

Lone Tree Draw 14-13 State Com 623H (320-acre spacing unit)

Tract 1: ST OF NM K0-3633 (160 Acres)

Tract 2: ST OF NM VA-0834 (80 Acres)

Tract 3: Nuevo Seis Limited Partnership et al (80 Acres)

OVERALL UNIT OWNERSHIP¹ (N/2 S/2 of Sections 13 and 14 – 21S-27E; 320.00 acres)

Owner	Net Acres	Unit WI	Status
Devon Energy Production Company, L.P. 333 W. Sheridan Avenue Oklahoma City, OK 73102	239.377	74.805275%	Committed
Tumbler Operating Partners LLC 1701 River Run, Ste. 306 Fort Worth, TX 76107	3.577	1.117935%	Uncommitted
Carrollton Energy Partners I, LLC P.O. Box 50577 Midland, TX 79710	14.309	4.471740%	Uncommitted
Southwest Royalties, Inc. P.O. Box 733772 Dallas, TX 75373	6.707	2.095869%	Committed
McCombs Energy, Ltd.	3.300	1.031250%	Uncommitted

¹ Final Working Interest Ownership after assignment of Contractual Rights

750 E. Mulberry Ave., Ste. 403
San Antonio, TX 78212

Slash Exploration Limited Partnership P.O. Box 1973 Roswell, NM 88202	5.000	1.562500%	Committed
---	-------	-----------	-----------

Tenison Oil Co. 1925 Hospital Pl. Abilene, TX 79606	5.000	1.562500%	Uncommitted
---	-------	-----------	-------------

Morris E. Schertz and wife Holly K. Schertz P.O. Box 2588 Roswell, NM 88202	1.000	0.312500%	Uncommitted
---	-------	-----------	-------------

Dr. Coleman O'Brian Martin 8833 Ensley Ct. Leawood, KS 66206	0.417	0.130208%	Uncommitted
--	-------	-----------	-------------

Yates Energy Corporation P.O. Box 53570 Midland, TX 79710	2.208	0.689820%	Committed
---	-------	-----------	-----------

Frances B. Bunn, Trustee of Frances B. Bunn Revocable Living Trust u/t/a 05/18/82 2493 Makiki Heights Dr. Honolulu, HI 96822	0.023	0.007337%	Committed
--	-------	-----------	-----------

Trustees of E.G. Holden Testamentary Trust 8758 Chalk Hill Rd. Healdsburg, CA 95448	0.016	0.004891%	Uncommitted
Isaac A. Kawasaki 1232 S. King St. Honolulu, HI 96814	0.031	0.009783%	Uncommitted
Betsy H. Keller 600 Deer Valley Rd., Apt. GG San Rafael, CA 94903	0.016	0.004891%	Uncommitted
J. Frederick Van Vranken 950 Regency Sq., Apt. 202 Vero Beach, FL 32967	0.031	0.009783%	Uncommitted
Foundation Energy Fund V-A LP % Foundation Energy Mgmt LLC Mgr 5057 Keller Springs Rd., Ste. 650 Addison, TX 75001	14.533	4.541559%	Uncommitted
Foundation Energy Fund V-B Holdings LLC % Foundation Energy Mgmt LLC Mgr P.O. Box 650002 Dept D 8041 Dallas, TX 75265	24.455	7.642159%	Uncommitted
UNIT TOTAL	320	100%	

Overriding Royalty Interest Owners

ADOLPH P SCHUMAN TRUST JAMES J CRAFTS JR TTEE	2706 16th St. San Francisco, CA 94104
AERON A. YATES	2843 Seccomb St Fort Collins, CO 80526
AERON A. YATES AND JOHN FRANCES MESSA, CO-TRUSTEES OF AERON A. YATES CHILDREN'S TRUST	2843 Seccomb St Fort Collins, CO 80526
AERON A. YATES AND JOHN FRANCES MESSA, CO-TRUSTEES OF LESLIE Y. MESSA CHILDREN'S TRUST	2843 Seccomb St Fort Collins, CO 80526
BOGART ENERGY PARTNERS, LLC	13933 Quail Pointe Dr. OKC, OK 73134
BUTKIN INVESTMENT COMPANY LLC	PO BOX 2090 Duncan, OK 73534
C MARK WHEELER, AND WIFE, J'LYN WHEELER	719 W KANSAS AVE Midland, TX 79701
CAROLYN B. YATES	50 Orchard Pines Pl Spring, TX 77382
CAROLYN B. YATES AND BRUNO J. BULOVA JR., CO-TRUSTEES OF STEVEN M. YATES CHILDREN'S TRUST	50 Orchard Pines Pl Spring, TX 77382
CHI ENERGY INC	212 N Main St. Ste 200 Midland, TX 79701-5231
CHISOS MINERALS LLC	1111 BAGBY ST STE 2150 Houston, TX 77002
CIBOLA ENERGY CORPORATION	PO BOX 1668 Albuquerque, NM 87103
CIBOLA LAND CORPORATION	1429 Central Ave NW, Albuquerque, NM 87104
COLEMAN MARTIN	8833 ENSLEY CT Leawood, KS 66206-1652
COLKELAN NV CORPORATION	PO Box 1933 Roswell, New Mexico 88202
CORNERSTONE FAMILY TRUST JOHN KYLE THOMA SUCC TTEE	PO BOX 558 Peyton, CO 80831
CROWNROCK MINERALS LP	PO Box 51933 Midland, TX 79710
DAVID H ESSEX	PO Box 50577 Midland, TX 79710
DEVON ENERGY PROD CO LP	333 W SHERIDAN AVE OKC, OK 73102-5015
DOUG J SCHUTZ	PO BOX 973 Santa Fe, NM 87501
DYNASTY PARTNERS LLC BILL CAGLE MANAGER	5910 S UNIVERSITY BLVD Greenwood Village, CO 80121
EXPLORERS PETROLEUM CORPORATION	400 N PENNSYLVANIA, SUITE 550, ROSWELL, NM, 88201
FRANCES B. BUNN, TRUSTEE OF FRANCES B. BUNN REVOCABLE LIVING TRUST U/T/A 05/18/82	2493 MAKIKI HEIGHTS DR Honolulu, HI 96822-2542
HAYES REVOCABLE TRUST MICHAEL D HAYES & KATHRYN A HAYES TTEES	3608 Meadowridge Lane Midland, TX 79707
HEYCO DEVELOPMENT CORPORATION	PO BOX 1933 Roswell, NM 88202
HIGH SKY CHILDRENS RANCH IN MEMORY OF DAVID HOY HARRISON	8616 W COUNTY ROAD 60 Midland, TX 79707-1307
HOY B HARRISON ENDOWED SCHOLARSHIP TEXAS CHRISTIAN UNIVERSITY % FINANCE & ADMINISTRATION	PO BOX 297041 Fort Worth, TX 76129-001
JALAPENO CORPORATION	PO BOX 1608 Albuquerque, NM 87103-1608
JAMI HUBER OWEN	3323 Providence Dr, Midland, TX 79707
JAREED PARTNERS LTD A TEXAS LIMITED PARTNERSHIP	PO BOX 51451 Midland, TX 79710-1451
KCK RESOURCES, INC.	5600 FENWAY Midland, TX 79707
KIMBELL ROYALTY HOLDINGS LLC DUNCAN MANAGEMENT LLC AGENT	PO BOX 671099 Dallas, TX 75367
KRINGEN OIL, LLC	8540 E MCDOWELL RD UNIT 59 Mesa, AZ 85207-1431
LOCKER BROTHERS A TEXAS GENERAL PARTNERSHIP	1513 Flintridge Rd. Austin, TX 78746-4350
LOWE ROYALTY PARTNERS LP	PO BOX 4887 Houston, TX 77210-4887
MIDLAND COLLEGE FOUNDATION INC FBO DAVID HOY HARRISON ENDOWED MUSIC SCHOLARSHIP	3600 N GARFIELD ST Midland, TX 79705-6397
MIDLAND MEMORIAL FOUNDATION IN MEMORY OF DAVID HOY HARRISON	400 ROSALIND REDFERN GROVER PKWY Midland, TX 79701-6499
NBL PERMIAN, LLC NOBLE ENERGY, INC.	1001 Noble Energy Way Houston, TX 77070
PAUL R BARWIS % DUTTON HARRIS & CO	PO BOX 230 Midland, TX 79702
PENROC OIL CORPORATION	PO Box 2769, Hobbs, NM 88241
PENWELL EMPLOYEE ROYALTY POOL	310 W WALL STE 1001 Midland, TX 79701
PLATFORM ENERGY III, LLC	PO BOX 2078 Abilene, TX 79604
ROBIN OIL & GAS CORPORATION	PO BOX 720420 OKC, OK 73172
RUSK CAPITAL MANAGEMENT LLC	7600 W TIDWELL RD STE 800 Houston, TX 77040
SAM L SHACKELFORD	1096 MECHEM DR STE G16 Ruidoso, NM 88345-7075
SLASH EXPLORATION LP	PO BOX 1973 Roswell, NM 88202-1973
SOUTHWEST ROYALTIES INC	200 N Lorraine Suite 330 Midland, TX 79701
TEXAS CHRISTIAN UNIVERSITY DEPT OF ATHLETICS IN MEMORY OF HOY B HARRISON & DAVID HOY HARRISON	PO BOX 297041, Fort Worth, TX 76129-001
WILLIAM R. BERGMAN	PO BOX 1799 Midland, TX 79702
YATES ENERGY CORPORATION	400 N Pennsylvania Ave, Roswell, NM 88201

UNIT RECAPITULATION N/2 S/2 of Sections 13 and 14, 21S-27E; 320 acres

Devon Energy Production Company, L.P.	74.805275%	WI
Tumbler Operating Partners LLC	1.117935%	WI
Carrollton Energy Partners I, LLC	4.471740%	WI
Southwest Royalties, Inc.	2.095869%	WI
Southwest Royalties, Inc.	2.095869%	WI

McCombs Energy, Ltd.	1.031250%	WI
Slash Exploration Limited Partnership	1.562500%	WI
Tenison Oil Co.	1.562500%	WI
Morris E. Schertz and wife Holly K. Schertz	0.312500%	WI
Dr. Coleman O'Brian Martin	0.130208%	WI
Yates Energy Corporation	0.689820%	WI
Frances B. Bunn Revocable Living Trust	0.007337%	WI
Trustees of E.G. Holden Testamentary Trust	0.004891%	WI
Isaac A. Kawasaki	0.009783%	WI
Betsy H. Keller	0.004891%	WI
J. Frederick Van Vranken	0.009783%	WI
Foundation Energy Fund V-A LP	4.541559%	WI
Foundation Energy Fund V-B Holdings LLC	7.642159%	WI
UNIT TOTAL:	100%	WI



Devon Energy
333 West Sheridan Avenue
Oklahoma City, OK 73102-5015

405 235 3611 Phone
www.devonenergy.com

July 23, 2020

SEE ENCLOSED ADDRESS LIST

Via Certified Mail

RE: **Lone Tree Draw 14-13 State Com 623H**
Horizontal Spacing Unit: N/2 S/2 Section 14; N/2 S/2 Section 13, T21S-R27E
Eddy County, New Mexico

Gentlemen:

Devon Energy Production Company, L.P. ("Devon") hereby repropose to drill the Lone Tree Draw 14-13 State Com 623H as a horizontal Wolfcamp XY Sand test at an estimated surface location of 2070' FSL and 280' FWL of Section 14-21S-27E with an estimated bottom hole location at 2200' FNL and 20' FEL of Section 13-21S-27E, Eddy County, New Mexico. Devon plans to drill the lateral in the Wolfcamp XY at an estimated total vertical depth of 9065' to an approximate 19,060' total measured depth. Enclosed is Devon's AFE for this well with estimated cost of \$6,495,706.89.

If you wish to participate, please execute and return a copy of the enclosed AFE, and an Operating Agreement will be forwarded for your review. The Operating Agreement will provide for 100%/300% non-consent penalties and overhead rates of \$8,000DWR/\$800PWR and will cover the Wolfcamp formation in horizontal spacing unit captioned above, less and except all existing wellbores.

If you have any questions regarding this matter, please give me a call at (405) 228-4397 or email me at cari.allen@devon.com.

Sincerely,

Cari Allen, CPL
Advising Landman

CA
Enclosures

Working Interest Owners

BETSY H KELLER
600 DEER VALLEY RD APT GG
SAN RAFAEL, CA 94903

ISAAC A KAWASAKI
1232 S KING ST
HONOLULU, HI 96814-1918

TUMBLER OPERATING PARTNERS LLC
1701 RIVER RUN STE 306
FORT WORTH, TX 76107

J FREDERICK VAN VRANKEN JR
950 REGENCY SQ APT 202
VERO BEACH, FL 32967

CARROLLTON ENERGY PARTNERS I, LLC
PO BOX 50577
MIDLAND, TX 79710

DR. COLEMAN O'BRIAN MARTIN
8833 ENSLEY CT
LEAWOOD, KS 66206

E G HOLDEN TESTAMENTARY TRST
8758 CHALK HILL RD
HEALDSBURG, CA 95448-9542

MCCOMBS ENERGY LTD A TEXAS LIMITED
PARTNERSHIP MCCOMBS ENERGY GP LLC
750 E MULBERRY AVE STE 403
SAN ANTONIO, TX 78212

TENISON OIL CO.
1925 HOSPITAL PL
ABILENE, TX 79606-5237

MORRIS E SCHERTZ & WIFE HOLLY K SCHERTZ
P O BOX 2588
ROSWELL, NM 88202-2588

FOUNDATION ENERGY FUND V-A, L.P.
5057 KELLER SPRINGS RD
SUITE 650
ADDISON, TX 75001-6583

FOUNDATION ENERGY FUND V-B HOLDING LLC
PO BOX 650002 DEPT D 8041
DALLAS, TX 75206



Authorization for Expenditure

AFE # XX-129683.01		AFE Date:	07/22/2020
Well Name: LONE TREE DRAW 14-13 STATE COM 623H		State:	NM
Cost Center Number: 1093935401		County/Parish:	EDDY
Legal Description: N2S2 14 & N2S2 13 T21S R27E			
Revision: <input type="checkbox"/>			

Explanation and Justification:

DRILL AND COMPLETE LONE TREE DRAW 14-13 ST FEE 623H AS A WOLFCAMP HORIZONTAL WELL IN THE N2S2 SEC 14 & N2S2 SEC 13 T21S R27E, EDDY COUNTY, NM.

Code	Intangible Description	Drilling Costs	Completion Costs	Dry Hole Costs	Total Costs
6040110	CHEMICALS - OTHER	0.00	135,923.35	0.00	135,923.35
6060100	DYED LIQUID FUELS	12,362.64	71,544.05	0.00	83,906.69
6080100	DISPOSAL - SOLIDS	70,791.22	1,062.85	0.00	71,854.07
6080110	DISP-SALTWATER & OTH	0.00	9,565.65	0.00	9,565.65
6080115	DISP VIA PIPELINE SW	0.00	46,800.00	0.00	46,800.00
6090100	FLUIDS - WATER	29,763.34	351,887.64	0.00	381,650.98
6100100	PERMIT SURVEY&TITLE	30,000.00	0.00	0.00	30,000.00
6100110	RIGHT OF WAY	15,000.00	0.00	0.00	15,000.00
6110130	ROAD&SITE PREP SVC	45,000.00	12,754.20	0.00	57,754.20
6110170	DAMAGE & REMEDIATION	5,000.00	0.00	0.00	5,000.00
6120100	& C SERVICES	0.00	18,105.00	0.00	18,105.00
6130170	COMM SVCS - WAN	4,018.05	0.00	0.00	4,018.05
6130360	RTOC - ENGINEERING	0.00	10,628.50	0.00	10,628.50
6130370	RTOC - GEOSTEERING	15,307.97	0.00	0.00	15,307.97
6140160	ENV-SERVICES	1,000.00	0.00	0.00	1,000.00
6150100	CH LOG PERFRTG&WL SV	0.00	274,772.68	0.00	274,772.68
6160100	MATERIALS & SUPPLIES	502.26	0.00	0.00	502.26
6170100	PULLING&SWABBING SVC	0.00	83,466.42	0.00	83,466.42
6170110	SNUBBG&COIL TUBG SVC	0.00	13,285.63	0.00	13,285.63
6190110	TRUCKING&HAUL OF EQP	44,179.96	22,302.75	0.00	66,482.71
6200130	CONSLT & PROJECT SVC	142,114.88	92,240.14	0.00	234,355.02
6230120	SAFETY SERVICES	16,323.33	0.00	0.00	16,323.33
6300270	SOLIDS CONTROL SRVCS	76,648.36	0.00	0.00	76,648.36
6310120	STIMULATION SERVICES	0.00	625,872.77	0.00	625,872.77
6310190	PROPPANT PURCHASE	0.00	449,545.69	0.00	449,545.69
6310200	CASING & TUBULAR SVC	71,463.03	0.00	0.00	71,463.03
6310250	CEMENTING SERVICES	137,190.41	0.00	0.00	137,190.41
6310280	DAYWORK COSTS	557,876.45	0.00	0.00	557,876.45
6310300	DIRECTIONAL SERVICES	271,363.80	0.00	0.00	271,363.80
6310310	DRILL BITS	78,671.34	0.00	0.00	78,671.34
6310330	DRILL&COMP FLUID&SVC	299,350.10	40,434.93	0.00	339,785.03
6310370	MOB & DEMOBILIZATION	221,674.91	0.00	0.00	221,674.91
6310380	OPEN HOLE EVALUATION	18,369.56	0.00	0.00	18,369.56
6310480	TSTNG-WELL, PL & OTH	0.00	158,630.81	0.00	158,630.81
6310510	VACUUM TRUCK SVC	0.00	2,500.00	0.00	2,500.00
6310600	MISC PUMPING SERVICE	0.00	37,126.17	0.00	37,126.17
6320100	EQPMNT SVC-SRF RNTL	147,181.83	185,465.57	0.00	332,647.40
6320110	EQUIP SVC - DOWNHOLE	36,695.72	66,170.86	0.00	102,866.58
6320160	WELDING SERVICES	1,627.68	0.00	0.00	1,627.68
6320190	WATER TRANSFER	0.00	89,174.74	0.00	89,174.74
6380100	G&G-MAPS LOGS&MISC	0.00	136,349.82	0.00	136,349.82
6520100	LEGAL FEES	5,000.00	0.00	0.00	5,000.00
6550100	MISCS COSTS & SERVS	0.00	6,994.10	0.00	6,994.10

Costs on this form are estimates only. Working Interest Owners should not consider these estimates as establishing any limit on the monies which will be required to perform the proposed operation.



Authorization for Expenditure

AFE # XX-129683.01

Well Name: LONE TREE DRAW 14-13 STATE COM 623H

AFE Date: 07/22/2020

Cost Center Number: 1093935401

State: NM

Legal Description: N2S2 14 & N2S2 13 T21S R27E

County/Parish: EDDY

Revision: ☐

Code	Intangible Description	Drilling Costs	Completion Costs	Dry Hole Costs	Total Costs
6550110	MISCELLANEOUS SVC	27,515.59	0.00	0.00	27,515.59
6550120	OTHER ROUSTABOUT SER	0.00	23,000.00	0.00	23,000.00
6630110	CAPITAL OVERHEAD	7,533.85	9,450.00	0.00	16,983.85
6710110	NON-OP - OH	0.00	12,163.42	0.00	12,163.42
6740340	TAXES OTHER	35.86	8,262.00	0.00	8,297.86
	Total Intangibles	2,389,562.14	2,995,479.74	0.00	5,385,041.88

Code	Tangible Description	Drilling Costs	Completion Costs	Dry Hole Costs	Total Costs
6120110	I&C EQUIPMENT	0.00	25,879.50	0.00	25,879.50
6120120	MEASUREMENT EQUIP	0.00	10,650.00	0.00	10,650.00
6230130	SAFETY EQUIPMENT	3,967.83	0.00	0.00	3,967.83
6300210	TREATER FWKO EQUIP	0.00	217,611.88	0.00	217,611.88
6310130	ARTIFICIAL LIFT EQP	0.00	25,000.00	0.00	25,000.00
6310150	CASG-COND&DRIVE PIPE	18,000.00	0.00	0.00	18,000.00
6310420	TUBING & COMPONENTS	0.00	48,400.00	0.00	48,400.00
6310460	WELLHEAD EQUIPMENT	70,842.96	71,168.43	0.00	142,011.39
6310530	SURFACE CASING	10,392.37	0.00	0.00	10,392.37
6310540	INTERMEDIATE CASING	204,368.76	0.00	0.00	204,368.76
6310550	PRODUCTION CASING	283,031.42	0.00	0.00	283,031.42
6310580	CASING COMPONENTS	41,777.19	0.00	0.00	41,777.19
6330100	PIPE,FIT,FLANG,CPLNG	0.00	79,574.67	0.00	79,574.67
	Total Tangibles	632,380.53	478,284.48	0.00	1,110,665.01

TOTAL ESTIMATED COST	3,021,942.67	3,473,764.22	0.00	6,495,706.89
----------------------	--------------	--------------	------	--------------

WORKING INTEREST OWNER APPROVAL

Company Name:

Signature:

Print Name:

Title:

Date:

Email:

Note: Please include/attach well requirement data with ballot.

Chronology of Contacts between Devon Energy Production Company, L.P. (“Devon”) and the Uncommitted Interest Owners in Case No. 21522:

1. Well Proposal Letter for Lone Tree Draw 14-13 State Com 623H Well from Devon to all the working interest owners dated and mailed July 23, 2020 (Exhibit A-3).
2. Initial email with exchange of agreements/drafts between Devon Energy Production Company, L.P. and the working interest owners, occurred in August, 2020, following the mailing of the proposal letter.
3. Of the owners receiving voluntary agreements, the following committed their interest during the months from August through October, 2020: Southwest Royalties, Inc.; Slash Exploration Limited Partnership; Yates Energy Corporation; and the Francis B. Bunn Revocable Living Trust. Remaining owners were non-responsive and their interests remain uncommitted.
4. Follow up email and phone call efforts with working interest owners, in September through October, 2020, were not reciprocated and the interests remained uncommitted.

TAB 11

- Exhibit B: Affidavit of Joseph Dixon, Geologist - Case No. 21522
- Exhibit B-1: Structure Map – Case No. 21522
- Exhibit B-2: Stratigraphic Cross Section – Case No. 21522
- Exhibit B-3: Gross Isochore – Case No. 21522
- Exhibit B-4: Gun Barrel View – Case No. 21522
- Exhibit B-5: Trajectory Cross-section – Case No. 21522

**STATE OF NEW MEXICO
DEPARTMENT OF ENERGY, MINERALS AND NATURAL RESOURCES
OIL CONSERVATION DIVISION**

**APPLICATION OF DEVON ENERGY PRODUCTION
COMPANY LP FOR A HORIZONTAL SPACING UNIT
AND COMPULSORY POOLING, EDDY COUNTY, NEW MEXICO**

Case No. 21522

AFFIDAVIT OF JOSEPH DIXON

I, Joseph Dixon, being duly sworn on oath, state the following:

1. I am over the age of 18, and I have personal knowledge of the matters stated herein.
2. I am employed as a petroleum geologist for Devon Energy Production Company, L.P. (“Devon”), and I am familiar with the subject application and the geology involved.
3. This affidavit is submitted in connection with the filing by Devon of the above-referenced compulsory pooling application pursuant to 19.15.4.12.A(1) NMAC.
4. I have not previously testified before the Oil Conservation Division (“Division”). I have provided a one-page resume, attached to this affidavit, for the Division’s review of my credentials. My educational and working background is as follows:

- a. I hold a Bachelor’s degree in Geology obtained from Purdue University, a Master’s degree in Geology from Oklahoma State University. I completed my education in 2013.
- b. I have been employed as a petroleum geologist with Devon since June, 2013.

Based on my experience, educational background and work history, I respectfully request that the Division accept my testimony as that of an expert witness in geology.

5. **Exhibit B-1** is a structure map, with a contour interval of 20’, showing the depth (subsea) to the top of the Wolfcamp formation, a marker that defines the top of target interval for the

proposed well. The proposed spacing unit is outlined by a red rectangle and the proposed horizontal wells are shown. I do not see any faults, pinch-outs or other major structural impediments to developing the Wolfcamp formation with horizontal wells. Exhibit B-1 also identifies the four wells used to create a stratigraphic cross-section for the Wolfcamp formation running from A to B. I chose these wells because they have good logs and are representative of the geology in the area.

6. **Exhibit B-2** is a stratigraphic cross-section flattened on the top of the Wolfcamp. Each well in the cross-section contains a gamma ray, resistivity, and porosity log. The targeted intervals for the proposed wells are shown by a square with well number. The cross-section demonstrates continuity and consistent thickness of the target zone.

7. Additional exhibits for the benefit of the Division's review include Exhibit B-3, a gross isochore of the Wolfcamp XY and lowest Third Bone Spring Sandstone, as well as Exhibits B-4 and B-5. Exhibit B-4 is a gun barrel representation of the unit, and Exhibit B-5 is a cross section with well trajectories.

8. I conclude from the attached exhibits that:

- a. The horizontal spacing and proration unit is justified from a geologic standpoint.
- b. Each quarter-quarter section in the unit will contribute more or less equally to production.

9. The preferred well orientation in this area is east-west.

10. The Exhibits to this Affidavit were prepared by me or compiled from Devon's company business records under my direct supervision.

11. The granting of this Application is in the interests of conservation, the prevention of waste, and the protection of correlative rights, and will avoid the drilling of unnecessary wells.

12. The foregoing is correct and complete to the best of my knowledge and belief.

[Signature page follows]

FURTHER AFFIANT SAYETH NAUGHT



Joseph Dixon

Subscribed to and sworn before me this 3rd day of November, 2020.

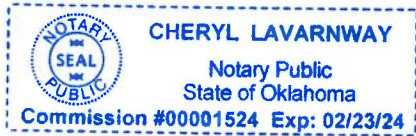



Notary Public

Joseph Dixon

Geologist

333 W. Sheridan Ave.
Oklahoma City, OK, 73102
(405) 228-4412
Joe.Dixon@dvn.com

EXPERIENCE

Devon Energy, Oklahoma City, OK

<i>Permian Basin Business Unit</i>	<i>September 2020 - Present</i>
<i>Exploration, Onshore U.S.</i>	<i>February 2018 – September 2020</i>
<i>Rockies Business Unit</i>	<i>May 2016 - February 2018</i>
<i>Exploration, Midcontinent</i>	<i>January 2015 - May 2016</i>
<i>Midcontinent Business Unit</i>	<i>June 2013 - January 2015</i>

- Extensive knowledge of petroleum systems in onshore Gulf Coast, Rockies, and Midcontinent regions
- Excel in diverse geologic roles; development and exploration, professional and leadership, while working in multi-disciplinary team environment to deliver integrated solutions and ideas to drive value
- Responsible for reservoir characterization and strategic planning including quarterly budgets and timelines of prospects from generation to development
- Lead and executed detailed work plans on exploratory plays to quantify resource scale and identification of sweet spots with the ultimate goal to de-risk play concepts and capture potential
- Mentor young professionals
- Reviewed multiple acquisitions candidates and properties for upside and added value potential. Successfully acquired a company to grow core asset position
- Expertise in unconventional reservoirs including tite carbonates and fine-grained clastics. Have acquired a solid foundation in geochemistry, subsurface mapping, well log interpretation, stratigraphy, geomechanics, petrophysics, and basin modeling, and a working knowledge in related disciplines including reservoir engineering, operations, land, finance and economics
- Responsible for evaluating OBO proposals maintaining/growing acreage position, & adding additional reserves/potential
- Effectively communicates growth strategies to upper management
- Possess conventional reservoir experience with a background in waterflooding and evaluating EOR potential
- Experience in geosteering - over 75 horizontal wells
- Lead geologist in evaluating DSG software as replacement for Petra

SOFTWARE SKILLS

Petra software
SES Geosteering
DecisionSpace software
Kingdom software
Spotfire software

INDUSTRY COURSEWORK

Nautilus/RPS Training
SCA
Rose & Associates

EDUCATION

Oklahoma State University
MS Geology

2011 - 2013

Thesis: Facies Analysis of the Woodford Shale in North Central Oklahoma

Purdue University
BS Geology and Geophysics

2008 - 2011

COMMUNITY SERVICE

Certified Financial Coach
Habitat for Humanity
Food Bank of Oklahoma

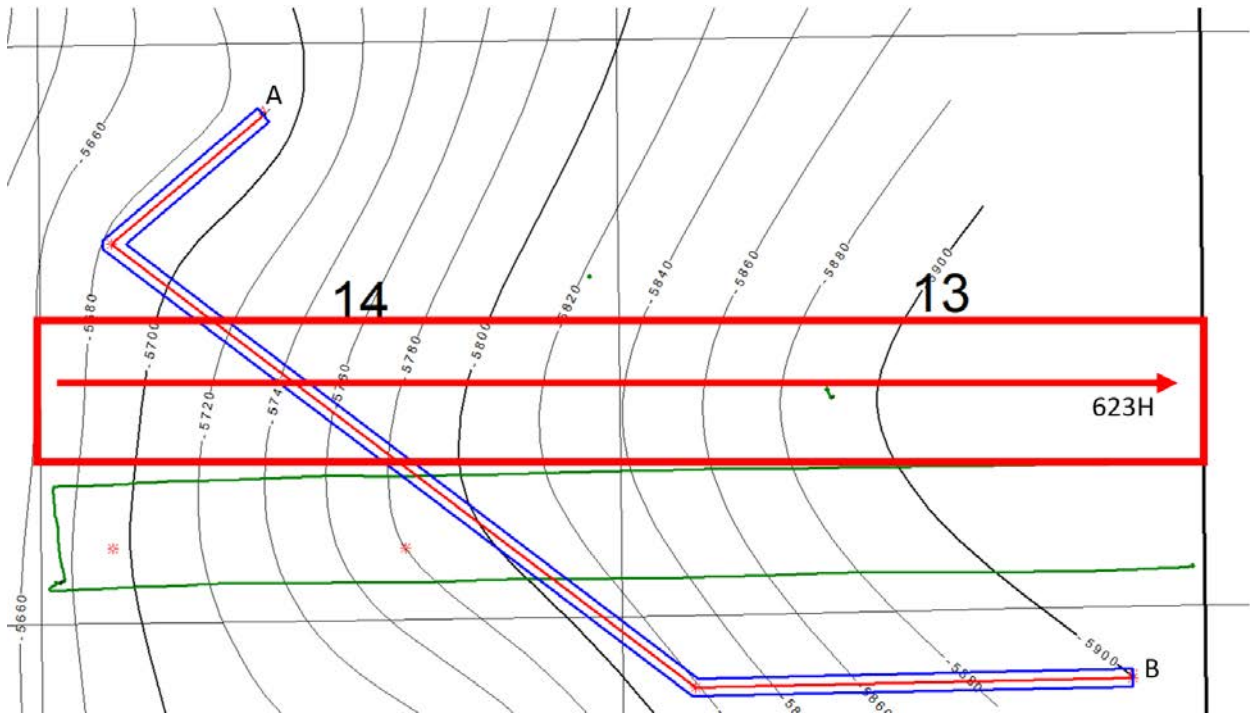

Exhibit B-1 is a structure map showing the depth (subsea) to the top of the Wolfcamp formation, a marker that defines the top of the target interval for the proposed wells.

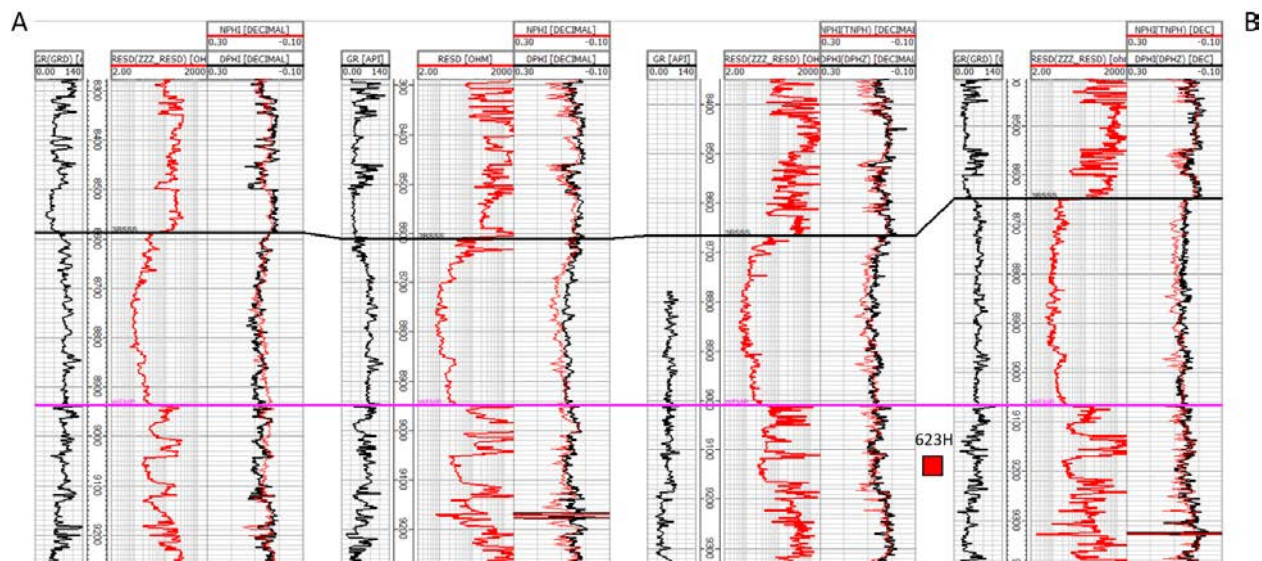

Exhibit B-2 Cross-section A to B. Stratigraphic cross-section hung on top of Wolfcamp. Target interval indicated by well number.

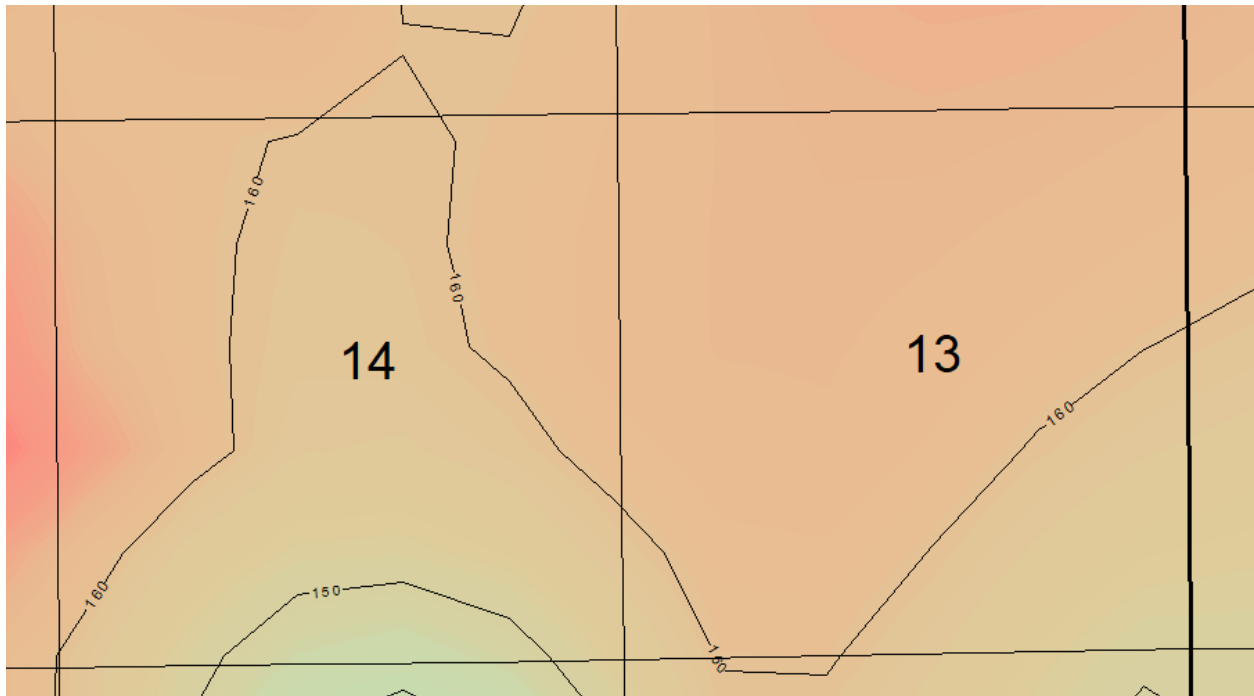

Exhibit B-3 is a gross isochore of the Wolfcamp XY target formation.

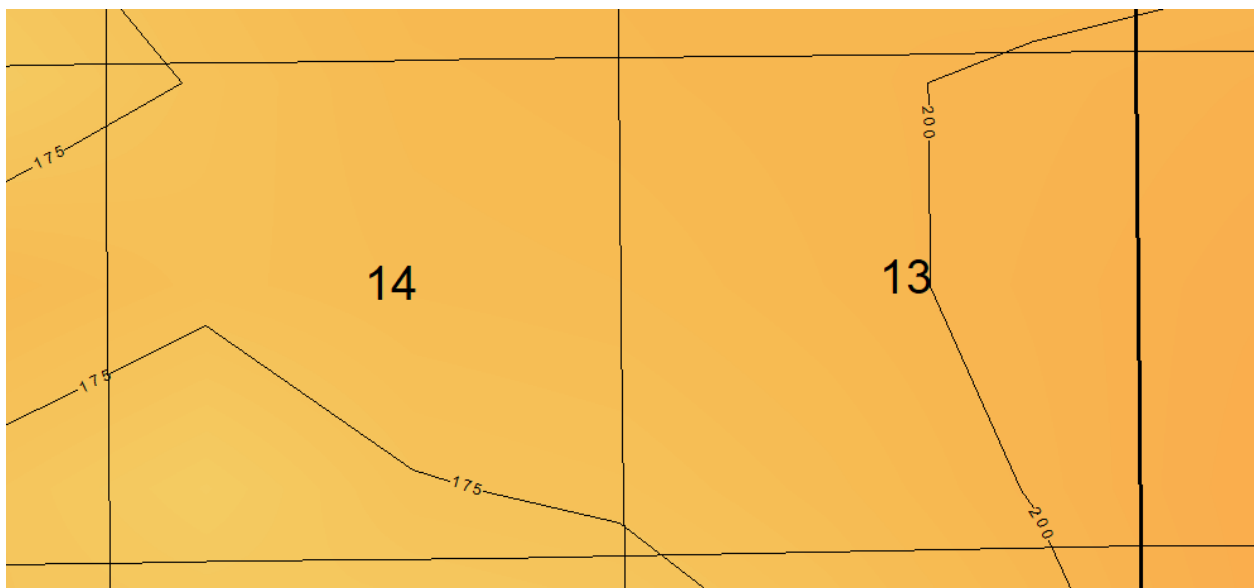
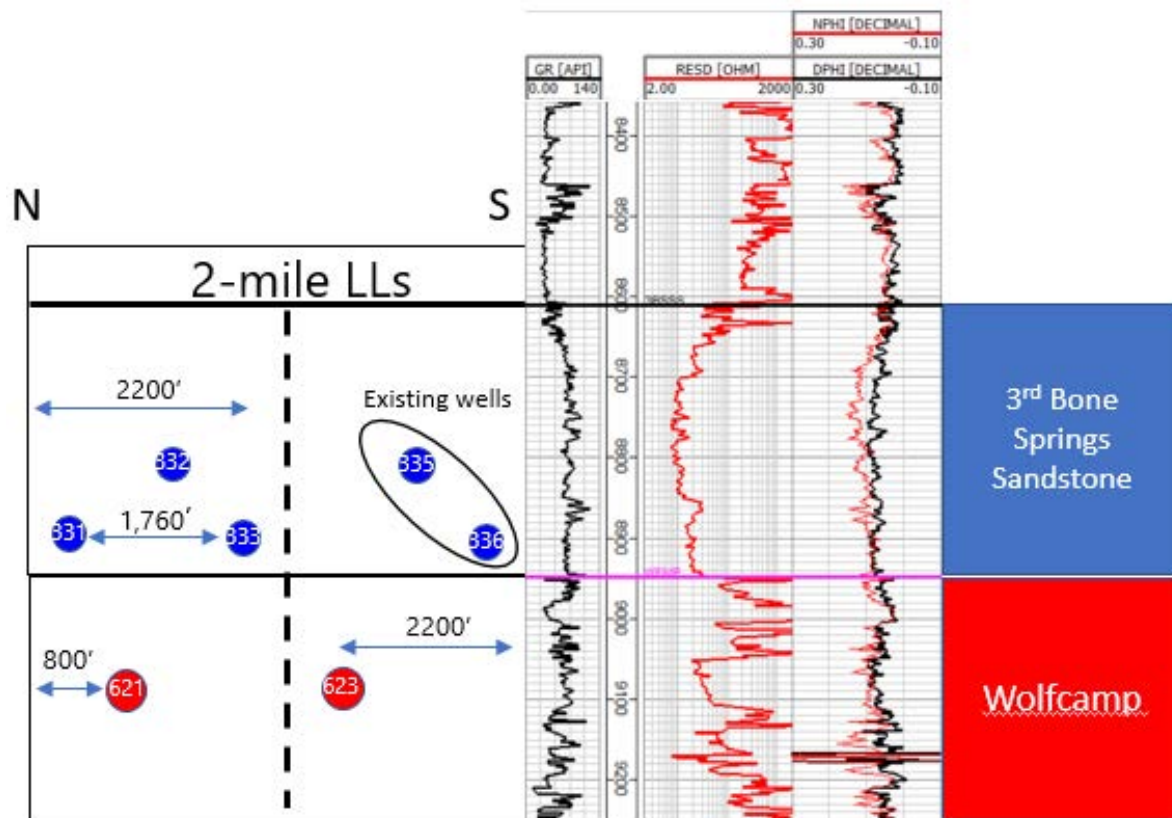
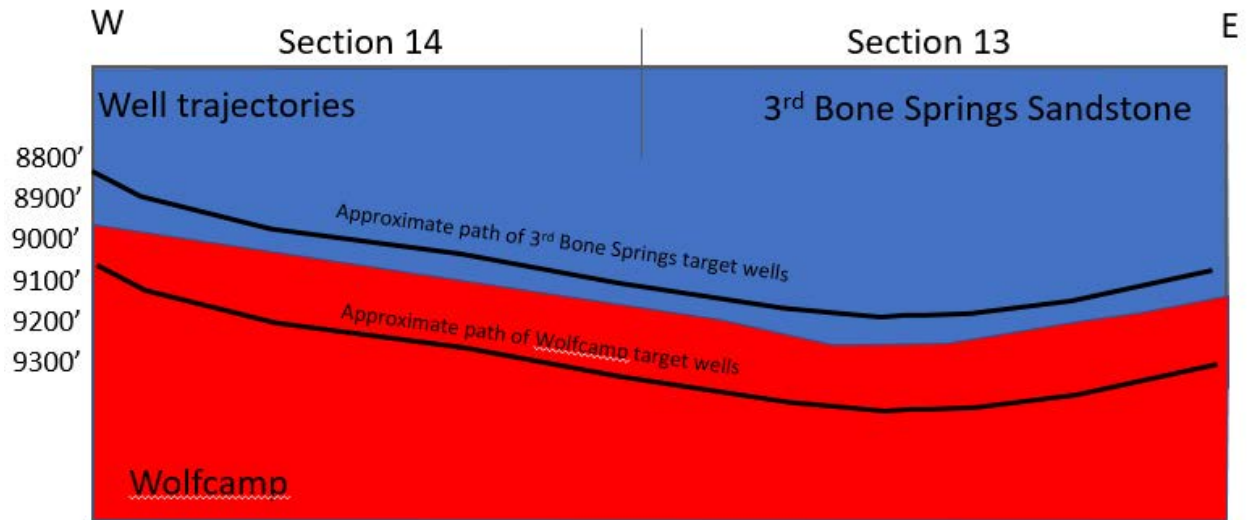

Exhibit B-3 is a gross isochore of the lowest Third Bone Spring Sandstone unit which is the specific target interval for these wells.





TAB 12

Exhibit C: Affidavit of Notice, Darin C. Savage – Case No. 21522
Exhibit C-1: Notice Letters (WI & ORRI) – Case No. 21522
Exhibit C-2: Mailing List – Case No. 21522
Exhibit C-3: Affidavit of Publication – Case No. 21522

**STATE OF NEW MEXICO
DEPARTMENT OF ENERGY, MINERALS AND NATURAL RESOURCES OIL
CONSERVATION DIVISION**

**APPLICATION OF DEVON ENERGY PRODUCTION
COMPANY LP FOR A HORIZONTAL SPACING UNIT
AND COMPULSORY POOLING, EDDY COUNTY, NEW MEXICO**

Case No. 21522

AFFIDAVIT OF NOTICE

STATE OF NEW MEXICO)
) ss.
COUNTY OF SANTA FE)

Darin C. Savage, attorney and authorized representative of Devon Energy Production Company, L.P., the Applicant herein, being first duly sworn, upon oath, states that the above referenced Application was under a notice letter and that proof of receipt attached hereto.

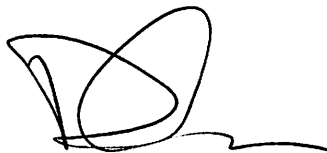

Darin C. Savage

SUBSCRIBED AND SWORN to before me this 3rd day of November, 2020, by Darin C. Savage.

Notary Public

My Commission Expires:

May 14, 2022



OFFICIAL SEAL
Luis Fernando Gonzalez
NOTARY PUBLIC
STATE OF NEW MEXICO
My Commission Expires: May 14, 2022



For the Pursuit of Energy

ABADIE | SCHILL PC

Colorado	New Mexico
Louisiana	Texas
Kansas	Utah
Nebraska	Wyoming
Montana	California
Oklahoma	North Dakota

October 15, 2020

VIA CERTIFIED MAIL
RETURN RECEIPT REQUESTED

TO: ALL INTEREST OWNERS SUBJECT TO POOLING PROCEEDINGS

Re: Application of Devon Energy Production Company, L.P., for horizontal spacing and compulsory pooling, Eddy County, New Mexico
Lone Tree Draw 14-13 State Com 623H Well

Case No. 21522

Dear Interest Owners:

This letter is to advise you that Devon Energy Production Company, L.P., has filed the enclosed application, Case No. 21522, with the New Mexico Oil Conservation Division for creating a standard horizontal spacing unit and the compulsory pooling of the Wolfcamp formation underlying the N/2 S/2 of Sections 13 and 14-21S-27E, NMPM, Eddy County, New Mexico, encompassing 320 acres, more or less.

A hearing has been requested before a Division Examiner on November 5, 2020, and the status of the hearing can be monitored through the Division's website. Division hearings will commence at 8:15 a.m., traditionally in Porter Hall at the Oil Conservation Division's Santa Fe Offices located at 1220 South Saint Francis Drive, Santa Fe, New Mexico 87505. However, under the COVID-19 Public Health Emergency, the hearing will be conducted remotely. For information about remote access, you can visit the Division's website at: <http://www.emnrd.state.nm.us/OCD/hearings.html>, or call (505) 476-3441.

You are being notified as a working interest owner and are not required to attend this hearing, but as an owner of an interest that may be affected by this application, you may appear and present testimony. Failure to appear at that time and become a party of record will preclude you from challenging the matter at a later date.

abadieschill.com

214 McKenzie Street, Santa Fe, New Mexico, 87501

O : 970.385.4401 • F : 970.385.4901

349

EXHIBIT
C-1

Parties appearing in cases are required by Division Rule 19.15.4.13.B NMAC to file a Pre-hearing Statement four business days in advance of a scheduled hearing. This statement must be filed at the Division's Santa Fe office at the above specified address and should include: The names of the parties and their attorneys; a concise statement of the case; the names of all witnesses the party will call to testify at the hearing; the approximate time the party will need to present its case; and identification of any procedural matters that are to be resolved prior to the hearing.

If you have any questions about this matter, please contact Andy Bennett at (405) 552-8002 or at Andy.Bennett@dvn.com.

Sincerely,

A handwritten signature in black ink, appearing to read 'Darin C. Savage', written over a horizontal line.

Darin C. Savage

Attorney for Devon Energy
Production Company, L.P.



For the Pursuit of Energy

ABADIE | SCHILL PC

Colorado	New Mexico
Louisiana	Texas
Kansas	Utah
Nebraska	Wyoming
Montana	California
Oklahoma	North Dakota

October 15, 2020

VIA CERTIFIED MAIL
RETURN RECEIPT REQUESTED

TO: ALL INTEREST OWNERS SUBJECT TO POOLING PROCEEDINGS

Re: Application of Devon Energy Production Company, L.P., for horizontal spacing and compulsory pooling, Eddy County, New Mexico
Lone Tree Draw 14-13 State Com 623H Well

Case No. 21522

Dear ORRI Interest Owners:

This letter is to advise you that Devon Energy Production Company, L.P., has filed the enclosed application, Case No. 21522, with the New Mexico Oil Conservation Division for creating a standard horizontal spacing unit and the compulsory pooling of the Wolfcamp formation underlying the N/2 S/2 of Sections 13 and 14-21S-27E, NMPM, Eddy County, New Mexico, encompassing 320 acres, more or less.

A hearing has been requested before a Division Examiner on November 5, 2020, and the status of the hearing can be monitored through the Division's website. Division hearings will commence at 8:15 a.m., traditionally in Porter Hall at the Oil Conservation Division's Santa Fe Offices located at 1220 South Saint Francis Drive, Santa Fe, New Mexico 87505. However, under the COVID-19 Public Health Emergency, the hearing will be conducted remotely. For information about remote access, you can visit the Division's website at: <http://www.emnrd.state.nm.us/OCD/hearings.html>, or call (505) 476-3441.

You are being notified as an overriding royalty interest owner and are not required to attend this hearing, but as an owner of an interest that may be affected by this application, you may appear and present testimony. Failure to appear at that time and become a party of record will preclude you from challenging the matter at a later date.

abadieschill.com

214 McKenzie Street, Santa Fe, New Mexico, 87501

O : 970.385.4401 • F : 970.385.4901

Parties appearing in cases are required by Division Rule 19.15.4.13.B NMAC to file a Pre-hearing Statement four business days in advance of a scheduled hearing. This statement must be filed at the Division's Santa Fe office at the above specified address and should include: The names of the parties and their attorneys; a concise statement of the case; the names of all witnesses the party will call to testify at the hearing; the approximate time the party will need to present its case; and identification of any procedural matters that are to be resolved prior to the hearing.

If you have any questions about this matter, please contact Andy Bennett at (405) 552-8002 or at Andy.Bennett@dvn.com.

Sincerely,

A handwritten signature in black ink, appearing to read 'Darin C. Savage', written over a horizontal line.

Darin C. Savage

Attorney for Devon Energy
Production Company, L.P.

By Owner

Consolidated Mailing Report by Owner: 332H, 621H, and 623H Wells

Well	Interest	Owner Name	Address	USPS Article Number	Date Mailed	Status	Service	Delivery Date	Pages Printed	Card Returned?
332H	State	New Mexico State Land Office	310 Old Santa Fe Trail Santa Fe, NM 87501	70192970000011437254	10/15/20	Delivered	Certified Mail	Not Stated	7	YES
621H	State	New Mexico State Land Office	310 Old Santa Fe Trail Santa Fe, NM 87501		10/15/20		Certified Mail		7	
623H	State	New Mexico State Land Office	310 Old Santa Fe Trail Santa Fe, NM 87501		10/15/20		Certified Mail		7	
332H	WI	Adolph P. Schuman Trust James J. Crafts Jr. TTEE	2701 16th St. San Francisco, CA 94104	70192970000011437278	10/15/20	Delivered	Certified Mail	10/23/20	7	NOT YET
332H	WI	Agnes Cluthe Oliver Foundation Trust Turtle Creek Trust Company LTA	3838 Oak Lawn Ave. Ste 1650 Dallas, TX 75219	70192970000011437261	10/15/20	Delivered	Certified Mail	10/20/20	7	YES
332H	WI	Betsy H. Keller	600 Deer Valley Rd Apt. GG San Rafael, CA 94903	70192970000011437308	10/15/20	Delivered	Certified Mail	10/20/20	7	YES
621H	WI	Betsy H. Keller	600 Deer Valley Rd Apt. GG San Rafael, CA 94903		10/15/20		Certified Mail		7	
623H	WI	Betsy H. Keller	600 Deer Valley Rd Apt. GG San Rafael, CA 94903		10/15/20		Certified Mail		7	
332H	WI	Brian Woehler Trust UWOL William B Oliver and Steve Fillenwarth Successor TTEE	3840 Westpoint Dr. Ste. 200 Indianapolis, IN 42656	70192970000011437292	10/15/20	In Transit	Certified Mail		7	
332H	WI	Carrollton Energy Partners I LLC	PO Box 50577 Midland TX 79710	70192970000011437285	10/15/20	Delivered	Certified Mail	10/20/20	7	YES
621H	WI	Carrollton Energy Partners I LLC	PO Box 50577 Midland TX 79710		10/15/20		Certified Mail		7	
623H	WI	Carrollton Energy Partners I LLC	PO Box 50577 Midland TX 79710		10/15/20		Certified Mail		7	
332H	WI	Dr. Coleman O'Brian Martin	8833 Ensley Ct. Leawood, KS 66206	70192970000011437339	10/15/20	Delivered	Certified Mail	10/20/20	7	YES
621H	WI	Dr. Coleman O'Brian Martin	8833 Ensley Ct. Leawood, KS 66206		10/15/20		Certified Mail		7	
623H	WI	Dr. Coleman O'Brian Martin	8833 Ensley Ct. Leawood, KS 66206		10/15/20		Certified Mail		7	
332H	WI	EG Holden Testamentary Trust	8758 Chalk Hill Rd. Healdsburg, CA 95448-9542	70192970000011437322	10/15/20	In Transit	Certified Mail		7	
621H	WI	EG Holden Testamentary Trust	8758 Chalk Hill Rd. Healdsburg, CA 95448-9542		10/15/20		Certified Mail		7	
623H	WI	EG Holden Testamentary Trust	8758 Chalk Hill Rd. Healdsburg, CA 95448-9542		10/15/20		Certified Mail		7	
332H	WI	Ernie Bello	1570 Alewa Dr. Honolulu, HI 96817-1205	70192970000011437315	10/15/20	Delivered	Certified Mail	10/28/20	7	NOT YET
332H	WI	Estate of David Goodnow Edward B. Goodnow Executor c/o James Corrie	209 E. Raymond Ave. Alexandria, VA 22301	70192970000011437407	10/15/20	Delivered	Certified Mail	Not Stated	7	YES
621H	WI	Foundation Energy Fund V-A LP c/o Foundation Energy Mgmt LLC Mgr	5057 Keller Springs Rd. Ste 650 Addison, TX 75001	70192970000011437353	10/15/20	Delivered	Certified Mail	10/20/20	7	YES
623H	WI	Foundation Energy Fund V-A LP c/o Foundation Energy Mgmt LLC Mgr	5057 Keller Springs Rd. Ste 650 Addison, TX 75001		10/15/20		Certified Mail		7	
621H	WI	Foundation Energy Fund V-B Holding LLC c/o Foundation Energy Mgmt LLC Mgr	5057 Keller Springs Rd. Ste 650 Addison, TX 75001	70192970000011437346	10/15/20	Delivered	Certified Mail	10/20/20	7	YES
623H	WI	Foundation Energy Fund V-B Holding LLC c/o Foundation Energy Mgmt LLC Mgr	5057 Keller Springs Rd. Ste 650 Addison, TX 75001		10/15/20		Certified Mail		7	
332H	WI	FRANCES B BUNN TTEE FRANCES B BUNN REV LT DTD 5-18-82	2493 MAKIKI HEIGHTS DR Honolulu HI 96822-2542	70192970000011437377	10/15/20	Delivered	Certified Mail	10/27/20	7	YES
621H	WI	FRANCES B BUNN TTEE FRANCES B BUNN REV LT DTD 5-18-82	2493 MAKIKI HEIGHTS DR Honolulu HI 96822-2542		10/15/20		Certified Mail		7	
623H	WI	FRANCES B BUNN TTEE FRANCES B BUNN REV LT DTD 5-18-82	2493 MAKIKI HEIGHTS DR Honolulu HI 96822-2542		10/15/20		Certified Mail		7	
332H	WI	Isaac A. Kawasaki c/o Clayton Yamada MD	1301 Punchbowl St. #4 Honolulu, HI 96813	70192970000011437384	10/15/20	Delivered	Certified Mail	10/21/20	7	YES
621H	WI	Isaac A. Kawasaki c/o Clayton Yamada MD	1301 Punchbowl St. #4 Honolulu, HI 96813		10/15/20		Certified Mail		7	
623H	WI	Isaac A. Kawasaki c/o Clayton Yamada MD	1301 Punchbowl St. #4 Honolulu, HI 96813		10/15/20		Certified Mail		7	
332H	WI	J. Frederick Van Vranken Jr.	950 Regency Sq. Apt 202 Vero Beach, FL 32967	70192970000011437391	10/15/20	Delivered	Certified Mail	Not Stated	7	YES
621H	WI	J. Frederick Van Vranken Jr.	950 Regency Sq. Apt 202 Vero Beach, FL 32967		10/15/20		Certified Mail		7	
623H	WI	J. Frederick Van Vranken Jr.	950 Regency Sq. Apt 202 Vero Beach, FL 32967		10/15/20		Certified Mail		7	
332H	WI	Judith C. Devine Trust UWOL William B Oliver and Turtle Creek Trust Company	3838 Oak Lawn Ave. Ste 1650 Dallas, TX 75219	70192970000011437421	10/15/20	Delivered	Certified Mail	10/20/20	7	YES
332H	WI	McCombs Energy LTD A Texas Limited Partnership McCombs Energy GP LLC	5599 San Felipe Suite 1200 Houston, TX 77056	70192970000011437414	10/15/20	Delivered	Certified Mail	10/21/20	7	YES
621H	WI	McCombs Energy LTD A Texas Limited Partnership McCombs Energy GP LLC	5599 San Felipe Suite 1200 Houston, TX 77056		10/15/20		Certified Mail		7	
623H	WI	McCombs Energy LTD A Texas Limited Partnership McCombs Energy GP LLC	5599 San Felipe Suite 1200 Houston, TX 77056		10/15/20		Certified Mail		7	
332H	WI	Morris E. Schertz and Holly K. Schertz	PO Box 2588 Roswell, NM 88202-2588	70192970000011437360	10/15/20	Delivered	Certified Mail	10/20/20	7	NOT YET
621H	WI	Morris E. Schertz and Holly K. Schertz	PO Box 2588 Roswell, NM 88202-2588		10/15/20		Certified Mail		7	
623H	WI	Morris E. Schertz and Holly K. Schertz	PO Box 2588 Roswell, NM 88202-2588		10/15/20		Certified Mail		7	
62H	WI	Robert A Oliver Trust UWOL William B Oliver Turtle Creek Trust CO Successor TTEE	3838 Oak Lawn Ave. Ste 1650 Dallas, TX 75219	70192970000011437452	10/15/20	Delivered	Certified Mail	10/20/20	7	YES

By Owner

332H	WI	Sandford J. Hodge III	4323 Gilbert Ave. Villa #2 Dallas, TX 75219-2209	70192970000011437445	10/15/20	Delivered	Certified Mail	Not Stated	7	YES
332H	WI	Slash Exploration Limited Partnership	PO BOX 1973 Roswell, NM 882020	70192970000011437438	10/15/20	Delivered	Certified Mail	10/20/20	7	YES
621H	WI	Slash Exploration Limited Partnership	PO BOX 1973 Roswell, NM 882020		10/15/20	Delivered	Certified Mail		7	
623H	WI	Slash Exploration Limited Partnership	PO BOX 1973 Roswell, NM 882020		10/15/20	Delivered	Certified Mail		7	
332H	WI	Southwest Royalties Inc.	200 N Loraine Suite 330 Midland, TX 79701	70192970000011437476	10/15/20	Delivered	Certified Mail	Not Stated	7	YES
621H	WI	Southwest Royalties Inc.	200 N Loraine Suite 330 Midland, TX 79701		10/15/20	Delivered	Certified Mail		7	
623H	WI	Southwest Royalties Inc.	200 N Loraine Suite 330 Midland, TX 79701		10/15/20	Delivered	Certified Mail		7	
332H	WI	Tenison Oil Co.	209 S. Danville, Suite B-201 Abilene, Texas 79605	70192970000011437483	10/15/20	Delivered	Certified Mail	10/21/20	7	YES
621H	WI	Tenison Oil Co.	209 S. Danville, Suite B-201 Abilene, Texas 79605		10/15/20	Delivered	Certified Mail		7	
623H	WI	Tenison Oil Co.	209 S. Danville, Suite B-201 Abilene, Texas 79605		10/15/20	Delivered	Certified Mail		7	
332H	WI	Tumbler Operating Partners LLC	1701 River Run Ste. 306 Fort Worth, TX 76107	70192970000011437490	10/15/20	Delivered	Certified Mail	10/20/20	7	YES
621H	WI	Tumbler Operating Partners LLC	1701 River Run Ste. 306 Fort Worth, TX 76107		10/15/20	Delivered	Certified Mail		7	
623H	WI	Tumbler Operating Partners LLC	1701 River Run Ste. 306 Fort Worth, TX 76107		10/15/20	Delivered	Certified Mail		7	
332H	WI	Yates Energy Corporation	400 N Pennsylvania Ave Suite 250 Roswell, NM 88201	70200090000034216619	10/15/20	Delivered	Certified Mail	10/20/20	7	NOT YET
621H	WI	Yates Energy Corporation	400 N Pennsylvania Ave Suite 250 Roswell, NM 88201		10/15/20	Delivered	Certified Mail		7	
623H	WI	Yates Energy Corporation	400 N Pennsylvania Ave Suite 250 Roswell, NM 88201		10/15/20	Delivered	Certified Mail		7	
332H	WI	EG Holden Testamentary Trust c/o Betsy H. Keller	600 Deer Valley Rd Apt. GG San Rafael, CA 94903	70200090000034217104	10/15/20	Delivered	Certified Mail	10/20/20	7	YES
621H	WI	EG Holden Testamentary Trust c/o Betsy H. Keller	600 Deer Valley Rd Apt. GG San Rafael, CA 94903		10/15/20	Delivered	Certified Mail		7	
623H	WI	EG Holden Testamentary Trust c/o Betsy H. Keller	600 Deer Valley Rd Apt. GG San Rafael, CA 94903		10/15/20	Delivered	Certified Mail		7	
621H	ORRI	Adolph P. Schuman Trust James J. Crafts Jr. TTEE	2706 16th St. San Francisco, CA 94104	70200090000034216626	10/15/20	In Transit	Certified Mail		7	
623H	ORRI	Adolph P. Schuman Trust James J. Crafts Jr. TTEE	2706 16th St. San Francisco, CA 94104		10/15/20	Delivered	Certified Mail		7	
623H	ORRI	AERON A. YATES	2843 Seccomb St Fort Collins, CO 80526	70200090000034216602	10/15/20	Delivered	Certified Mail	10/20/20	7	YES
623H	ORRI	AERON A. YATES AND JOHN FRANCES MESSA, CO-TRUSTEES OF	2843 Seccomb St Fort Collins, CO 80526		10/15/20	Delivered	Certified Mail		7	
623H	ORRI	AERON A. YATES AND JOHN FRANCES MESSA, CO-TRUSTEES OF	2843 Seccomb St Fort Collins, CO 80526		10/15/20	Delivered	Certified Mail		7	
623H	ORRI	BOGART ENERGY PARTNERS, LLC	13933 Quail Pointe Dr. OKC, OK 73134	70192970000011437469	10/15/20	Delivered	Certified Mail	10/20/20	7	YES
332H	ORRI	BUTKIN INVESTMENT COMPANY LLC	PO BOX 2090 Duncan, OK 73534		10/15/20	Delivered	Certified Mail	10/20/20	7	YES
621H	ORRI	BUTKIN INVESTMENT COMPANY LLC	PO BOX 2090 Duncan, OK 73534		10/15/20	Delivered	Certified Mail		7	
623H	ORRI	BUTKIN INVESTMENT COMPANY LLC	PO BOX 2090 Duncan, OK 73534		10/15/20	Delivered	Certified Mail		7	
332H	ORRI	C MARK WHEELER, AND WIFE, J'LYN WHEELER	719 W KANSAS AVE Midland, TX 79701	70200090000034216640	10/15/20	FWD Expired	Certified Mail		7	
621H	ORRI	C MARK WHEELER, AND WIFE, J'LYN WHEELER	719 W KANSAS AVE Midland, TX 79701		10/15/20	Delivered	Certified Mail		7	
623H	ORRI	C MARK WHEELER, AND WIFE, J'LYN WHEELER	719 W KANSAS AVE Midland, TX 79701		10/15/20	Delivered	Certified Mail		7	
623H	ORRI	CAROLYN B. YATES	50 Orchard Pines Pl Spring, TX 77382	70200090000034216633	10/15/20	Delivered	Certified Mail	10/20/20	7	YES
623H	ORRI	CAROLYN B. YATES AND BRUNO J. BULOVAS JR., CO-TRUSTEES OF	50 Orchard Pines Pl Spring, TX 77382		10/15/20	Delivered	Certified Mail		7	
332H	ORRI	CHI ENERGY INC	212 N Main St Ste 200 Midland, TX 79701-5231	70200090000034216688	10/15/20	Delivered	Certified Mail	Not Stated	7	YES
621H	ORRI	CHI ENERGY INC	212 N Main St Ste 200 Midland, TX 79701-5231		10/15/20	Delivered	Certified Mail		7	
623H	ORRI	CHI ENERGY INC	212 N Main St Ste 200 Midland, TX 79701-5231		10/15/20	Delivered	Certified Mail		7	
332H	ORRI	CHISOS MINERALS LLC	1111 BAGBY ST STE 2150 Houston, TX 77002	70200090000034216671	10/15/20	Delivered	Certified Mail	10/25/20	7	YES
621H	ORRI	CHISOS MINERALS LLC	1111 BAGBY ST STE 2150 Houston, TX 77002		10/15/20	Delivered	Certified Mail		7	
623H	ORRI	CHISOS MINERALS LLC	1111 BAGBY ST STE 2150 Houston, TX 77002		10/15/20	Delivered	Certified Mail		7	
623H	ORRI	CIBOLA ENERGY CORPORATION	PO BOX 1668 Albuquerque, NM 87103	70200090000034216664	10/15/20	Delivered	Certified Mail	10/19/20	7	YES
623H	ORRI	CIBOLA LAND CORPORATION	1429 Central Ave NW, Albuquerque, NM 87104		10/15/20	Delivered	Certified Mail	10/19/20	7	YES
623H	ORRI	COLKELAN NV CORPORATION	PO Box 1933 Roswell, New Mexico 88202		10/15/20	Delivered	Certified Mail	10/21/20	7	YES
332H	ORRI	CORNERSTONE FAMILY TRUST JOHN KYLE THOMA SUCC TTEE	PO BOX 558 Peyton, CO 80831	70200090000034216695	10/15/20	Delivered	Certified Mail	10/23/20	7	YES

By Owner

621H	ORRI	CORNERSTONE FAMILY TRUST JOHN KYLE THOMA SUCC TTEE	PO BOX 558 Peyton, CO 80831	70200090000034216749	10/15/20	Certified Mail	7	
623H	ORRI	CORNERSTONE FAMILY TRUST JOHN KYLE THOMA SUCC TTEE	PO BOX 558 Peyton, CO 80831		10/15/20	Certified Mail	7	
332H	ORRI	CROWNROCK MINERALS LP	PO Box 51933 Midland, TX 79710		10/15/20	Delivered	7	YES
621H	ORRI	CROWNROCK MINERALS LP	PO Box 51933 Midland, TX 79710		10/15/20	Certified Mail	7	
623H	ORRI	CROWNROCK MINERALS LP	PO Box 51933 Midland, TX 79710		10/15/20	Certified Mail	7	
332H	ORRI	DAVID H ESSEX	PO Box 50577 Midland, TX 79710	70200090000034216763	10/15/20	Delivered	7	YES
621H	ORRI	DAVID H ESSEX	PO Box 50577 Midland, TX 79710		10/15/20	Certified Mail	7	
623H	ORRI	DAVID H ESSEX	PO Box 50577 Midland, TX 79710		10/15/20	Certified Mail	7	
623H	ORRI	DOUG J SCHUTZ	PO BOX 973 Santa Fe, NM 87501	70200090000034216770	10/15/20	Delivered	7	YES
332H	ORRI	DYNASTY PARTNERS LLC BILL CAGLE MANAGER	5910 S UNIVERSITY BLVD Greenwood Village, CO 80121	70200090000034216725	10/15/20	Delivered	7	NOT YET
621H	ORRI	DYNASTY PARTNERS LLC BILL CAGLE MANAGER	5910 S UNIVERSITY BLVD Greenwood Village, CO 80121		10/15/20	Certified Mail	7	
623H	ORRI	DYNASTY PARTNERS LLC BILL CAGLE MANAGER	5910 S UNIVERSITY BLVD Greenwood Village, CO 80121		10/15/20	Certified Mail	7	
332H	ORRI	ELOUISE H. JUSTICE	545 CANYON SPRINGS DR El Paso, TX 79912	70200090000034216732	10/15/20	Delivered	7	YES
621H	ORRI	ELOUISE H. JUSTICE	545 CANYON SPRINGS DR El Paso, TX 79912		10/15/20	Certified Mail	7	
623H	ORRI	EXPLORERS PETROLEUM CORPORATION	400 N PENNSYLVANIA, SUITE 550, ROSWELL, NM, 88201	70200090000034216756	10/15/20	Delivered	7	YES
332H	ORRI	HAYES REVOCABLE TRUST MICHAEL D HAYES & KATHRYN A HAYES TTEES	3608 Meadowridge Lane Midland, TX 79707	70200090000034216817	10/15/20	Delivered	7	YES
621H	ORRI	HAYES REVOCABLE TRUST MICHAEL D HAYES & KATHRYN A HAYES TTEES	3608 Meadowridge Lane Midland, TX 79707		10/15/20	Certified Mail	7	
623H	ORRI	HAYES REVOCABLE TRUST MICHAEL D HAYES & KATHRYN A HAYES TTEES	3608 Meadowridge Lane Midland, TX 79707		10/15/20	Certified Mail	7	
623H	ORRI	HEYCO DEVELOPMENT CORPORATION	PO BOX 1933 Roswell, NM 88202	70200090000034216824	10/15/20	Delivered	7	YES
332H	ORRI	HIGH SKY CHILDRENS RANCH IN MEMORY OF DAVID HOY HARRISON	8616 W COUNTY ROAD 60 Midland, TX 79707-1307	70200090000034216848	10/15/20	Delivered	7	YES
621H	ORRI	HIGH SKY CHILDRENS RANCH IN MEMORY OF DAVID HOY HARRISON	8616 W COUNTY ROAD 60 Midland, TX 79707-1307		10/15/20	Certified Mail	7	
623H	ORRI	HIGH SKY CHILDRENS RANCH IN MEMORY OF DAVID HOY HARRISON	8616 W COUNTY ROAD 60 Midland, TX 79707-1307		10/15/20	Certified Mail	7	
332H	ORRI	HOY B HARRISON ENDOWED SCHOLARSHIP TEXAS CHRISTIAN UNIVERSITY % FIN	PO BOX 297041 Fort Worth, TX 76129-001	70200090000034216787	10/15/20	Delivered	7	YES
621H	ORRI	HOY B HARRISON ENDOWED SCHOLARSHIP TEXAS CHRISTIAN UNIVERSITY % FIN	PO BOX 297041 Fort Worth, TX 76129-001		10/15/20	Certified Mail	7	
623H	ORRI	HOY B HARRISON ENDOWED SCHOLARSHIP TEXAS CHRISTIAN UNIVERSITY % FIN	PO BOX 297041 Fort Worth, TX 76129-001		10/15/20	Certified Mail	7	
623H	ORRI	JALAPENO CORPORATION	PO BOX 1608 Albuquerque, NM 87103-1608	70200090000034216794	10/15/20	Delivered	7	YES
332H	ORRI	JAMI HUBER OWEN	3323 Providence Dr. Midland, TX 79707	70200090000034216800	10/15/20	Held at P.O.	7	
621H	ORRI	JAMI HUBER OWEN	3323 Providence Dr. Midland, TX 79707		10/15/20	Certified Mail	7	
623H	ORRI	JAMI HUBER OWEN	3323 Providence Dr. Midland, TX 79707		10/15/20	Certified Mail	7	
332H	ORRI	JAREED PARTNERS LTD A TEXAS LIMITED PARTNERSHIP	PO BOX 51451 Midland, TX 79710-1451	70200090000034216879	10/15/20	Delivered	7	YES
621H	ORRI	JAREED PARTNERS LTD A TEXAS LIMITED PARTNERSHIP	PO BOX 51451 Midland, TX 79710-1451		10/15/20	Certified Mail	7	
623H	ORRI	JAREED PARTNERS LTD A TEXAS LIMITED PARTNERSHIP	PO BOX 51451 Midland, TX 79710-1451		10/15/20	Certified Mail	7	
623H	ORRI	KCK RESOURCES, INC.	5600 FENWAY Midland, TX 79707	70200090000034216855	10/15/20	Delivered	7	YES
332H	ORRI	KIMBELL ROYALTY HOLDINGS LLC DUNCAN MANAGEMENT LLC AGENT	PO BOX 671099 Dallas, TX 75367	70200090000034216831	10/15/20	Delivered	7	YES
621H	ORRI	KIMBELL ROYALTY HOLDINGS LLC DUNCAN MANAGEMENT LLC AGENT	PO BOX 671099 Dallas, TX 75367		10/15/20	Certified Mail	7	
623H	ORRI	KIMBELL ROYALTY HOLDINGS LLC DUNCAN MANAGEMENT LLC AGENT	PO BOX 671099 Dallas, TX 75367		10/15/20	Certified Mail	7	
332H	ORRI	KIRK & SWEENEY LTD. CO	PO Box 699 Roswell, NM 88201	70200090000034216893	10/15/20	Delivered	7	YES
621H	ORRI	KIRK & SWEENEY LTD. CO	PO Box 699 Roswell, NM 88201		10/15/20	Certified Mail	7	
621H	ORRI	KRINGEN OIL, LLC	8540 E MCDOWELL RD UNIT 59 Mesa, AZ 85207-1431	70200090000034216886	10/15/20	Delivered	7	YES
623H	ORRI	KRINGEN OIL, LLC	8540 E MCDOWELL RD UNIT 59 Mesa, AZ 85207-1431		10/15/20	Certified Mail	7	
332H	ORRI	KRINGEN OIL, LLC, TODD M KRINGEN AND KARLA R KRINGEN	8540 E MCDOWELL RD UNIT 59 Mesa, AZ 85207-1431		10/15/20	Certified Mail	7	
332H	ORRI	LOCKER BROTHERS A TEXAS GENERAL PARTNERSHIP	LOCKER BROTHERS A TEXAS GENERAL PARTNERSHIP					
621H	ORRI	LOCKER BROTHERS A TEXAS GENERAL PARTNERSHIP	LOCKER BROTHERS A TEXAS GENERAL PARTNERSHIP					
623H	ORRI	LOCKER BROTHERS A TEXAS GENERAL PARTNERSHIP	LOCKER BROTHERS A TEXAS GENERAL PARTNERSHIP					

By Owner

332H 621H 623H	ORRI	LOWE ROYALTY PARTNERS LP ORRI LOWE ROYALTY PARTNERS LP ORRI	PO BOX 4887 Houston, TX 77210-4887 PO BOX 4887 Houston, TX 77210-4887 PO BOX 4887 Houston, TX 77210-4887	702000900000034216930	10/15/20 10/15/20 10/15/20	Delivered Certified Mail Certified Mail	10/23/20	7 7 7	YES
332H 621H 623H	ORRI	MIDLAND COLLEGE FOUNDATION INC FBO DAVID HOY HARRISON ENDOWED MU ORRI MIDLAND COLLEGE FOUNDATION INC FBO DAVID HOY HARRISON ENDOWED MU ORRI MIDLAND COLLEGE FOUNDATION INC FBO DAVID HOY HARRISON ENDOWED MU ORRI	3600 N GARFIELD ST Midland, TX 79705-6397 3600 N GARFIELD ST Midland, TX 79705-6397 3600 N GARFIELD ST Midland, TX 79705-6397	702000900000034216947	10/15/20 10/15/20 10/15/20	Delivered Certified Mail Certified Mail	10/19/20	7 7 7	YES
332H 621H 623H	ORRI	MIDLAND MEMORIAL FOUNDATION IN MEMORY OF DAVID HOY HARRISON ORRI MIDLAND MEMORIAL FOUNDATION IN MEMORY OF DAVID HOY HARRISON ORRI MIDLAND MEMORIAL FOUNDATION IN MEMORY OF DAVID HOY HARRISON ORRI	400 ROSALIND REDFERN GROVER PKWY Midland, TX 79701-6499 400 ROSALIND REDFERN GROVER PKWY Midland, TX 79701-6499 400 ROSALIND REDFERN GROVER PKWY Midland, TX 79701-6499	702000900000034216954	10/15/20 10/15/20 10/15/20	Delivered Certified Mail Certified Mail	10/20/20	7 7 7	YES
332H 621H	ORRI	MIZEL RESOURCES A TRUST ORRI MIZEL RESOURCES A TRUST ORRI	4350 S MONACO ST FL 5 Denver, CO 80237-3400 4350 S MONACO ST FL 5 Denver, CO 80237-3400	702000900000034216909	10/15/20 10/15/20	Delivered Certified Mail	Not Stated	7 7	YES
621H 623H	ORRI	NBL PERMIAN, LLC NOBEL ENERGY, INC. ORRI NBL PERMIAN, LLC NOBEL ENERGY, INC. ORRI	1001 Noble Energy Way Houston, TX 77070 1001 Noble Energy Way Houston, TX 77070 1001 Noble Energy Way Houston, TX 77070	702000900000034216916	10/15/20 10/15/20 10/15/20	Delivered Certified Mail Certified Mail	Not Stated	7 7 7	YES
332H 621H	ORRI	NW & T RESOURCES LLC ORRI NW & T RESOURCES LLC ORRI	PO BOX 10523 Midland, TX 79702-7523 PO BOX 10523 Midland, TX 79702-7523	702000900000034216923	10/15/20 10/15/20	Delivered Certified Mail	10/20/20	7 7	YES
332H 621H 623H	ORRI	PAUL R BARWIS % DUTTON HARRIS & CO ORRI PAUL R BARWIS % DUTTON HARRIS & CO ORRI PAUL R BARWIS % DUTTON HARRIS & CO ORRI	PO BOX 230 Midland, TX 79702 PO BOX 230 Midland, TX 79702 PO BOX 230 Midland, TX 79702	702000900000034216992	10/15/20 10/15/20 10/15/20	Delivered Certified Mail Certified Mail	10/23/20	7 7 7	YES
623H	ORRI	PENROC OIL CORPORATION ORRI	PO Box 2769, Hobbs, NM 88241	702000900000034216985	10/15/20	Delivered Certified Mail	10/21/20	7	YES
332H 621H 623H	ORRI	PENWELL EMPLOYEE ROYALTY POOL ORRI PENWELL EMPLOYEE ROYALTY POOL ORRI PENWELL EMPLOYEE ROYALTY POOL ORRI	310 W WALL STE 1001 Midland, TX 79701 310 W WALL STE 1001 Midland, TX 79701 310 W WALL STE 1001 Midland, TX 79701	702000900000034217081	10/15/20 10/15/20 10/15/20	Forwarded Certified Mail Certified Mail	10/15/20	7 7 7	
623H	ORRI	PLATFORM ENERGY II, LLC ORRI	PO BOX 2078 Abilene, TX 79604	702000900000034217043	10/15/20	Held at P.O. Certified Mail	10/15/20	7	
332H 621H	ORRI	RICHARD W. SCHMIDT AND WIFE, AMANDA SCHMIDT ORRI RICHARD W. SCHMIDT AND WIFE, AMANDA SCHMIDT ORRI	PO BOX 50187 Austin, TX 78763 PO BOX 50187 Austin, TX 78763	702000900000034216961	10/15/20 10/15/20	In Transit Certified Mail	10/15/20	7 7	
332H 621H 623H	ORRI	ROBIN OIL & GAS CORPORATION ORRI ROBIN OIL & GAS CORPORATION ORRI ROBIN OIL & GAS CORPORATION ORRI	PO BOX 720420 OKC, OK 73172 PO BOX 720420 OKC, OK 73172 PO BOX 720420 OKC, OK 73172	702000900000034216978	10/15/20 10/15/20 10/15/20	Delivered Certified Mail Certified Mail	10/27/20	7 7 7	YES
332H 621H 623H	ORRI	RUSK CAPITAL MANAGEMENT LLC ORRI RUSK CAPITAL MANAGEMENT LLC ORRI	7600 W TIDWELL RD STE 800 Houston, TX 77040 7600 W TIDWELL RD STE 800 Houston, TX 77040 7600 W TIDWELL RD STE 800 Houston, TX 77040	702000900000034217005	10/15/20 10/15/20 10/15/20	Delivered Certified Mail Certified Mail	10/20/20	7 7 7	YES
623H	ORRI	SAM L SHACKELFORD ORRI	1096 MECHEM DR STE G16 Ruidoso, NM 88345-7075	702000900000034217050	10/15/20	Delivered Certified Mail	10/19/20	7	YES
332H 621H	ORRI	T.K. CAMPBELL, II ORRI T.K. CAMPBELL, II ORRI	6406 ANTARES NE Albuquerque, NM 87111 6406 ANTARES NE Albuquerque, NM 87111	702000900000034217012	10/15/20 10/15/20	Held at P.O. Certified Mail	10/15/20	7 7	
332H 621H 623H	ORRI	TEXAS CHRISTIAN UNIVERSITY DEPT OF ATHLETICS IN MEMORY OF HOY B HARRI ORRI TEXAS CHRISTIAN UNIVERSITY DEPT OF ATHLETICS IN MEMORY OF HOY B HARRI ORRI TEXAS CHRISTIAN UNIVERSITY DEPT OF ATHLETICS IN MEMORY OF HOY B HARRI ORRI	PO BOX 297041, Fort Worth, TX 76129-001 PO BOX 297041, Fort Worth, TX 76129-001 PO BOX 297041, Fort Worth, TX 76129-001	702000900000034217067	10/15/20 10/15/20 10/15/20	Delivered Certified Mail Certified Mail	10/20/20	7 7 7	YES
332H 621H	ORRI	TOM E JOHNSON ORRI TOM E JOHNSON ORRI	PO BOX 1688 Midland, TX 79702-1688 PO BOX 1688 Midland, TX 79702-1688	702000900000034217029	10/15/20 10/15/20	Delivered Certified Mail	10/20/20	7 7	YES
332H 621H 623H	ORRI	WILLIAM R. BERGMAN ORRI WILLIAM R. BERGMAN ORRI	PO BOX 1799 Midland, TX 79702 PO BOX 1799 Midland, TX 79702 PO BOX 1799 Midland, TX 79702	702000900000034217036	10/15/20 10/15/20 10/15/20	Delivered Certified Mail Certified Mail	10/21/20	7 7 7	YES

332H	ORRI	YOSEMITE CREEK OIL & GAS LLLP	4350 S MONACO ST 5TH FL Denver, CO 80237-3400	70200090000034217074	10/15/20	Delivered	Certified Mail	Not Stated	7	YES
621H	ORRI	YOSEMITE CREEK OIL & GAS LLLP	4350 S MONACO ST 5TH FL Denver, CO 80237-3400		10/15/20		Certified Mail		7	

By Owner

Consolidated Mailing Report by Well: 332H, 621H, and 623H Wells

Well	Interest	Owner Name	Address	Service
332H	State	New Mexico State Land Office	310 Old Santa Fe Trail Santa Fe, NM 87501	Certified Mail
332H	WI	Adolph P. Schuman Trust James J. Crafts Jr. TTEE	2701 16th St. San Francisco, CA 94104	Certified Mail
332H	WI	Agnes Cluete Oliver Foundation Trust Turtle Creek Trust Company LTA	3838 Oak Lawn Ave. Ste 1650 Dallas, TX 75219	Certified Mail
332H	WI	Betsy H. Keller	600 Deer Valley Rd Apt. GG San Rafael, CA 94903	Certified Mail
332H	WI	Brian Woehler Trust UW0 William B Oliver and Steve Fillenwarth Successor TTEES	9840 Westpoint Dr. Ste. 200 Indianapolis, IN 42656	Certified Mail
332H	WI	Carrollton Energy Partners I LLC	PO Box 50577 Midland TX 79710	Certified Mail
332H	WI	Dr. Coleman O'Brian Martin	8833 Ensley Ct. Leawood, KS 66206	Certified Mail
332H	WI	EG Holden Testamentary Trust	8758 Chalk Hill Rd. Healdsburg, CA 95448-9542	Certified Mail
332H	WI	Ernie Bello	1570 Alewa Dr. Honolulu, HI 96817-1205	Certified Mail
332H	WI	Estate of David Goodnow Edward B. Goodnow Executor c/o James Corrie	209 E. Raymond Ave. Alexandria, VA 22301	Certified Mail
332H	WI	FRANCES B BUNN TTEE FRANCES B BUNN REV LT DTD 5-18-82	2493 MAKIKI HEIGHTS DR Honolulu HI 96822-2542	Certified Mail
332H	WI	Isaac A. Kawasaki c/o Clayton Yamada MD	1301 Punchbowl St. #4 Honolulu, HI 96813	Certified Mail
332H	WI	J. Frederick Van Vranken Jr.	950 Regency Sq. Apt 202 Vero Beach, FL 32967	Certified Mail
332H	WI	Judith C. Devine Trust UW0 William B Oliver and Turtle Creek Trust Company	3838 Oak Lawn Ave. Ste 1650 Dallas, TX 75219	Certified Mail
332H	WI	McCombs Energy LTD a Texas Limited Partnership McCombs Energy GP LLC	5599 San Felipe Suite 1200 Houston, TX 77056	Certified Mail
332H	WI	Morris E. Schertz and Holly K. Schertz	PO Box 2588 Roswell, NM 88202-2588	Certified Mail
332H	WI	Robert A Oliver Trust UW0 William B Oliver Turtle Creek Trust CO Successor TTEE	3838 Oak Lawn Ave. Ste 1650 Dallas, TX 75219	Certified Mail
332H	WI	Sandford J. Hodge III	4323 Gilbert Ave. Villa #2 Dallas, TX 75219-2209	Certified Mail
332H	WI	Slash Exploration Limited Partnership	PO BOX 1973 Roswell, NM 882020	Certified Mail
332H	WI	Southwest Royalties Inc.	200 N Loraine Suite 330 Midland, TX 79701	Certified Mail
332H	WI	Tenison Oil Co.	209 S. Danville, Suite B-201 Abilene, Texas 79605	Certified Mail
332H	WI	Tumbler Operating Partners LLC	1701 River Run Ste. 306 Fort Worth, TX 76107	Certified Mail
332H	WI	Yates Energy Corporation	400 N Pennsylvania Ave Suite 250 Roswell, NM 88201	Certified Mail
332H	ORRI	JAMES J. CRAFTS JR, TRUSTEE OF ADOLPH P. SCHUMAN TRUST	2706 16th St. San Francisco, CA 94104	Certified Mail
332H	ORRI	BUTKIN INVESTMENT COMPANY LLC	PO BOX 2090 Duncan, OK 73534	Certified Mail
332H	ORRI	C MARK WHEELER, AND WIFE, J'LYN WHEELER	719 W KANSAS AVE Midland, TX 79701	Certified Mail
332H	ORRI	CHI ENERGY INC	212 N Main St. Ste 200 Midland, TX 79701-5231	Certified Mail
332H	ORRI	CHSOS MINERALS LLC	1111 BAGBY ST STE 2150 Houston, TX 77002	Certified Mail
332H	ORRI	CORNERSTONE FAMILY TRUST JOHN KYLE THOMA SUCC TTEE	PO BOX 558 Peyton, CO 80831	Certified Mail
332H	ORRI	CROWNROCK MINERALS LP	PO Box 51933 Midland, TX 79710	Certified Mail
332H	ORRI	DAVID H ESSEX	PO Box 50577 Midland, TX 79710	Certified Mail
332H	ORRI	DYNASTY PARTNERS LLC BILL CAGLE MANAGER	5910 S UNIVERSITY BLVD Greenwood Village, CO 80121	Certified Mail
332H	ORRI	ELOUISE H. JUSTICE	545 CANYON SPRINGS DR El Paso, TX 79912	Certified Mail
332H	ORRI	FRANCES B BUNN TTEE FRANCES B BUNN REV LT DTD 5-18-82	2493 MAKIKI HEIGHTS DR Honolulu, HI 96822-2542	Certified Mail
332H	ORRI	HAYES REVOCABLE TRUST MICHAEL D HAYES & KATHRYN A HAYES TTEES	3608 Meadowridge Lane Midland, TX 79707	Certified Mail
332H	ORRI	HIGH SKY CHILDRENS RANCH IN MEMORY OF DAVID HOY HARRISON	8616 W COUNTY ROAD 60 Midland, TX 79707-1307	Certified Mail
332H	ORRI	HOY B HARRISON ENDOWED SCHOLARSHIP TEXAS CHRISTIAN UNIVERSITY % FINANCE & ADMINISTRATION	PO BOX 297041 Fort Worth, TX 76129-001	Certified Mail
332H	ORRI	JAMI HUBER OWEN	3323 Providence Dr. Midland, TX 79707	Certified Mail
332H	ORRI	JAREED PARTNERS LTD A TEXAS LIMITED PARTNERSHIP	PO BOX 51451 Midland, TX 79710-1451	Certified Mail
332H	ORRI	KIMBELL ROYALTY HOLDINGS LLC DUNCAN MANAGEMENT LLC AGENT	PO BOX 671099 Dallas, TX 75367	Certified Mail
332H	ORRI	KIRK & SWEENEY LTD. CO	PO Box 699 Roswell, NM 88201	Certified Mail
332H	ORRI	KRINGEN OIL, LLC, TODD M KRINGEN AND KARLA R KRINGEN	8540 E MCDOWELL RD UNIT 59 Mesa, AZ 85207-1431	Certified Mail
332H	ORRI	LOCKER BROTHERS A TEXAS GENERAL PARTNERSHIP		
332H	ORRI	LOWE ROYALTY PARTNERS LP	PO BOX 4887 Houston, TX 77210-4887	Certified Mail

By Well

332H	ORRI	MCCOMBS ENERGY LTD A TEXAS LIMITED PARTNERSHIP		5599 San Felipe Suite 1200 Houston, TX 77056	Certified Mail
332H	ORRI	MIDLAND COLLEGE FOUNDATION INC FBO DAVID HOY HARRISON ENDOWED MUSIC SCHOLARSHIP		3600 N GARFIELD ST Midland, TX 79705-6397	Certified Mail
332H	ORRI	MIDLAND MEMORIAL FOUNDATION IN MEMORY OF DAVID HOY HARRISON		400 ROSALIND REDFERN GROVER PKWY Midland, TX 79701-6499	Certified Mail
332H	ORRI	MZEL RESOURCES A TRUST		4350 S MONACO ST FL 5 Denver, CO 80237-3400	Certified Mail
332H	ORRI	NBL PERMIAN, LLCNOBLE ENERGY, INC.		1001 Noble Energy WayHouston, TX 77070	Certified Mail
332H	ORRI	NM & T RESOURCES LLC		PO BOX 10523 Midland, TX 79702-7523	Certified Mail
332H	ORRI	PAUL R BARWIS % DUTTON HARRIS & CO		PO BOX 230 Midland, TX 79702	Certified Mail
332H	ORRI	PENWELL EMPLOYEE ROYALTY POOL		310 W WALL STE 1001 Midland, TX 79701	Certified Mail
332H	ORRI	RICHARD W. SCHMIDT AND WIFE, AMANDA SCHMIDT		PO BOX 50187 Austin, TX 78763	Certified Mail
332H	ORRI	ROBIN OIL & GAS CORPORATION		PO BOX 720420 OKC, OK 73172	Certified Mail
332H	ORRI	RUSK CAPITAL MANAGEMENT LLC		7600 W TIDWELL RD STE 800 Houston, TX 77040	Certified Mail
332H	ORRI	SOUTHWEST ROYALTIES INC		200 N Loraine Suite 330 Midland, TX 79701	Certified Mail
332H	ORRI	T.K. CAMPBELL, II		6406 ANTARES NE Albuquerque, NM 87111	Certified Mail
332H	ORRI	TEXAS CHRISTIAN UNIVERSITY DEPT OF ATHLETICS IN MEMORY OF HOY B HARRISON & DAVID HOY HARRISON		PO BOX 297041, Fort Worth, TX 76129-001	Certified Mail
332H	ORRI	TOM E JOHNSON		PO BOX 1688 Midland, TX 79702-1688	Certified Mail
332H	ORRI	WILLIAM R. BERGMAN		PO BOX 1799 Midland, TX 79702	Certified Mail
332H	ORRI	YOSEMITTE CREEK OIL & GAS LLLP		4350 S MONACO ST 5TH FL Denver, CO 80237-3400	Certified Mail
621H	State	New Mexico State Land Office		310 Old Santa Fe Trail Santa Fe, NM 87501	Certified Mail
621H	WI	Betsy H. Keller		600 Deer Valley Rd Apt. GG San Rafael, CA 94903	Certified Mail
621H	WI	Carrollton Energy Partners I LLC		PO Box 50577 Midland TX 79710	Certified Mail
621H	WI	Dr. Coleman O'Brian Martin		8833 Ensley Ct. Leawood, KS 66206	Certified Mail
621H	WI	EG Holden Testamentary Trust		8758 Chalk Hill Rd. Healdsburg, CA 95448-9542	Certified Mail
621H	WI	Foundation Energy Fund V-A LP c/o Foundation Energy Mgmt LLC Mgr		5057 Keller Springs Rd. Ste 650 Addison, TX 75001	Certified Mail
621H	WI	Foundation Energy Fund V-B Holding LLC c/o Foundation Energy Mgmt LLC Mgr		5057 Keller Springs Rd. Ste 650 Addison, TX 75001	Certified Mail
621H	WI	FRANCES B BUNN TTEE FRANCES B BUNN REV LT DTD 5-18-82		2493 MAKIKI HEIGHTS DR Honolulu HI 96822-2542	Certified Mail
621H	WI	Isaac A. Kawasaki c/o Clayton Yamada MD		1301 Punchbowl St. #4 Honolulu, HI 96813	Certified Mail
621H	WI	J. Frederick Van Vranken Jr.		950 Regency Sq. Apt 202 Vero Beach, FL 32967	Certified Mail
621H	WI	McCombs Energy LTD a Texas Limited Partnership McCombs Energy GP LLC		5599 San Felipe Suite 1200 Houston, TX 77056	Certified Mail
621H	WI	Morris E. Schertz and Holly K. Schertz		PO Box 2588 Roswell, NM 88202-2588	Certified Mail
621H	WI	Slash Exploration Limited Partnership		PO BOX 1973 Roswell, NM 882020	Certified Mail
621H	WI	Southwest Royalties Inc.		200 N Loraine Suite 330 Midland, TX 79701	Certified Mail
621H	WI	Tenison Oil Co.		209 S. Danville, Suite B-201 Abilene, Texas 79605	Certified Mail
621H	WI	Tumbler Operating Partners LLC		1701 River Run Ste. 306 Fort Worth, TX 76107	Certified Mail
621H	WI	Yates Energy Corporation		400 N Pennsylvania Ave Suite 250 Roswell, NM 88201	Certified Mail
621H	ORRI	ADOLPH P SCHUMAN TRUST JAMES J CRAFTS JR TTEE		2706 16th St. San Francisco, CA 94104	Certified Mail
621H	ORRI	BUTKIN INVESTMENT COMPANY LLC		PO BOX 2090 Duncan, OK 73534	Certified Mail
621H	ORRI	C MARK WHEELER, AND WIFE, J'LYN WHEELER		719 W KANSAS AVE Midland, TX 79701	Certified Mail
621H	ORRI	CHI ENERGY INC		212 N Main St. Ste 200 Midland, TX 79701-5231	Certified Mail
621H	ORRI	CHSOS MINERALS LLC		1111 BAGBY ST STE 2150 Houston, TX 77002	Certified Mail
621H	ORRI	CORNERSTONE FAMILY TRUST JOHN KYLE THOMA SUCC TTEE		PO BOX 558 Peyton, CO 80831	Certified Mail
621H	ORRI	CROWNROCK MINERALS LP		PO Box 51933 Midland, TX 79710	Certified Mail
621H	ORRI	DAVID H ESSEX		PO Box 50577 Midland, TX 79710	Certified Mail
621H	ORRI	DYNASTY PARTNERS LLC BILL CAGLE MANAGER		5910 S UNIVERSITY BLVD Greenwood Village, CO 80121	Certified Mail
621H	ORRI	ELOUISE H. JUSTICE		5435 CANYON SPRINGS DR El Paso, TX 79912	Certified Mail
621H	ORRI	FRANCES B BUNN TTEE FRANCES B BUNN REV LT DTD 5-18-82		2493 MAKIKI HEIGHTS DR Honolulu, HI 96822-2542	Certified Mail
621H	ORRI	HAYES REVOCABLE TRUST MICHAEL D HAYES & KATHRYN A HAYES TTEES		3608 Meadowridge Lane Midland, TX 79707	Certified Mail
621H	ORRI	HIGH SKY CHILDRENS RANCH IN MEMORY OF DAVID HOY HARRISON		8616 W COUNTY ROAD 60 Midland, TX 79707-1307	Certified Mail
621H	ORRI	HOY B HARRISON ENDOWED SCHOLARSHIP TEXAS CHRISTIAN UNIVERSITY % FINANCE & ADMINISTRATION		PO BOX 297041 Fort Worth, TX 76129-001	Certified Mail

621H	ORRI	JAMI HUBER OWEN			3323 Providence Dr, Midland, TX 79707	Certified Mail
621H	ORRI	JAREED PARTNERS LTD A TEXAS LIMITED PARTNERSHIP			PO BOX 51451 Midland, TX 79710-1451	Certified Mail
621H	ORRI	KIMBELL ROYALTY HOLDINGS LLC DUNCAN MANAGEMENT LLC AGENT			PO BOX 671099 Dallas, TX 75367	Certified Mail
621H	ORRI	KIRK & SWEENEY LTD. CO			PO Box 699 Roswell, NM 88201	Certified Mail
621H	ORRI	KRINGEN OIL, LLC			8540 E MCDOWELL RD UNIT 59 Mesa, AZ 85207-1431	Certified Mail
621H	ORRI	LOCKER BROTHERS A TEXAS GENERAL PARTNERSHIP				
621H	ORRI	LOWE ROYALTY PARTNERS LP			PO BOX 4887 Houston, TX 77210-4887	Certified Mail
621H	ORRI	MCCOMBS ENERGY LTD A TEXAS LIMITED PARTNERSHIP			5599 San Felipe Suite 1200 Houston, TX 77056	
621H	ORRI	MIDLAND COLLEGE FOUNDATION INC FBO DAVID HOY HARRISON ENDOWED MUSIC SCHOLARSHIP			3600 N GARFIELD ST Midland, TX 79705-6397	Certified Mail
621H	ORRI	MIDLAND MEMORIAL FOUNDATION IN MEMORY OF DAVID HOY HARRISON			400 ROSALIND REDEFERN GROVER PKWY Midland, TX 79701-6499	Certified Mail
621H	ORRI	MIZEL RESOURCES A TRUST			4350 S MONACO ST FL 5 Denver, CO 80237-3400	Certified Mail
621H	ORRI	NBL PERMIAN, LLC NOBEL ENERGY, INC.			1001 Noble Energy Way Houston, TX 77070	Certified Mail
621H	ORRI	NM & T RESOURCES LLC			PO BOX 10523 Midland, TX 79702-7523	Certified Mail
621H	ORRI	PAUL R BARWIS % DUTTON HARRIS & CO			PO BOX 230 Midland, TX 79702	Certified Mail
621H	ORRI	PENWELL EMPLOYEE ROYALTY POOL			310 W WALL STE 1001 Midland, TX 79701	Certified Mail
621H	ORRI	RICHARD W. SCHMIDT AND WIFE, AMANDA SCHMIDT			PO BOX 50187 Austin, TX 78763	Certified Mail
621H	ORRI	ROBIN OIL & GAS CORPORATION			PO BOX 720420 OKC, OK 73172	Certified Mail
621H	ORRI	RUSK CAPITAL MANAGEMENT LLC			7600 W TIDWELL RD STE 800 Houston, TX 77040	Certified Mail
621H	ORRI	SOUTHWEST ROYALTIES INC			200 N Loraine Suite 330 Midland, TX 79701	
621H	ORRI	T.K. CAMPBELL, II			6406 ANTARES NE Albuquerque, NM 87111	Certified Mail
621H	ORRI	TEXAS CHRISTIAN UNIVERSITY DEPT OF ATHLETICS IN MEMORY OF HOY B HARRISON & DAVID HOY HARRISON			PO BOX 297041, Fort Worth, TX 76129-001	Certified Mail
621H	ORRI	TOM E JOHNSON			PO BOX 1688 Midland, TX 79702-1688	Certified Mail
621H	ORRI	WILLIAM R. BERGMAN			PO BOX 1799 Midland, TX 79702	
621H	ORRI	YOSEMITE CREEK OIL & GAS LLLP			4350 S MONACO ST 5TH FL Denver, CO 80237-3400	Certified Mail
623H	State	New Mexico State Land Office			310 Old Santa Fe Trail Santa Fe, NM 87501	Certified Mail
623H	WI	Betsy H. Keller			600 Deer Valley Rd Apt. GG San Rafael, CA 94903	
623H	WI	Carrollton Energy Partners I LLC			PO Box 50577 Midland TX 79710	Certified Mail
623H	WI	Dr. Coleman O'Brian Martin			8833 Ensley Ct. Leawood, KS 66206	Certified Mail
623H	WI	EG Holden Testamentary Trust			8758 Chalk Hill Rd. Healdsburg, CA 95448-9542	Certified Mail
623H	WI	Foundation Energy Fund V-A LP c/o Foundation Energy Mgmt LLC Mgr			5057 Keller Springs Rd. Ste 650 Addison, TX 75001	Certified Mail
623H	WI	Foundation Energy Fund V-B Holding LLC c/o Foundation Energy Mgmt LLC Mgr			5057 Keller Springs Rd. Ste 650 Addison, TX 75001	Certified Mail
623H	WI	FRANCES B BUNN TTEE FRANCES B BUNN REV LT DTD 5-18-82			2493 MAKIKI HEIGHTS DR Honolulu HI 96822-2542	Certified Mail
623H	WI	Isaac A. Kawasaki c/o Clayton Yamada MD			1301 Punchbowl St. #4 Honolulu, HI 96813	Certified Mail
623H	WI	J. Frederick Van Vranken Jr.			950 Regency Sq. Apt 202 Vero Beach, FL 32967	Certified Mail
623H	WI	McCombs Energy LTD a Texas Limited Partnership McCombs Energy GP LLC			5599 San Felipe Suite 1200 Houston, TX 77056	Certified Mail
623H	WI	Morris E. Schertz and Holly K. Schertz			PO Box 2588 Roswell, NM 88202-2588	Certified Mail
623H	WI	Slash Exploration Limited Partnership			PO BOX 1973 Roswell, NM 882020	Certified Mail
623H	WI	Southwest Royalties Inc.			200 N Loraine Suite 330 Midland, TX 79701	Certified Mail
623H	WI	Tenison Oil Co.			209 S. Danville, Suite B-201 Abilene, Texas 79605	Certified Mail
623H	WI	Tumbler Operating Partners LLC			1701 River Run Ste. 306 Fort Worth, TX 76107	Certified Mail
623H	WI	Yates Energy Corporation			400 N Pennsylvania Ave Suite 250 Roswell, NM 88201	Certified Mail
623H	ORRI	ADOLPH P SCHUMAN TRUST JAMES J CRAFTS JR TTEE			2706 16th St. San Francisco, CA 94104	Certified Mail
623H	ORRI	AERON A. YATES			2843 Seccomb St Fort Collins, CO 80526	Certified Mail
623H	ORRI	AERON A. YATES AND JOHN FRANCES MESSA, CO-TRUSTEES OF AERON A. YATES CHILDREN'S TRUST			2843 Seccomb St Fort Collins, CO 80526	Certified Mail
623H	ORRI	AERON A. YATES AND JOHN FRANCES MESSA, CO-TRUSTEES OF LESLIE Y. MESSA CHILDREN'S TRUST			2843 Seccomb St Fort Collins, CO 80526	Certified Mail
623H	ORRI	BOGART ENERGY PARTNERS, LLC			13933 Quail Pointe Dr. OKC, OK 73134	Certified Mail
623H	ORRI	BUTKIN INVESTMENT COMPANY LLC			PO BOX 2090 Duncan, OK 73534	Certified Mail
623H	ORRI	C MARK WHEELER, AND WIFE, J'LYN WHEELER			719 W KANSAS AVE Midland, TX 79701	Certified Mail

By Well

623H	ORRI	CAROLYN B. YATES	50 Orchard Pines Pl Spring, TX 77382	Certified Mail
623H	ORRI	CAROLYN B. YATES AND BRUNO J. BULOVAS JR., CO-TRUSTEES OF STEVEN M. YATES CHILDREN'S TRUST	50 Orchard Pines Pl Spring, TX 77382	Certified Mail
623H	ORRI	CHI ENERGY INC	212 N Main St. Ste 200 Midland, TX 79701-5231	Certified Mail
623H	ORRI	CHISOL MINERALS LLC	1111 BAGBY ST STE 2150 Houston, TX 77002	Certified Mail
623H	ORRI	CIBOLA ENERGY CORPORATION	PO BOX 1668 Albuquerque, NM 87103	Certified Mail
623H	ORRI	CIBOLA LAND CORPORATION	1429 Central Ave NW, Albuquerque, NM 87104	Certified Mail
623H	ORRI	COLEMAN MARTIN	8833 ENSLEY CT Leawood, KS 66206-1652	Certified Mail
623H	ORRI	COLKELAN NV CORPORATION	PO Box 1933 Roswell, New Mexico 88202	Certified Mail
623H	ORRI	CORNERSTONE FAMILY TRUST JOHN KYLE THOMA SUCC TTEE	PO BOX 558 Peyton, CO 80831	Certified Mail
623H	ORRI	CROWNROCK MINERALS LP	PO Box 51933 Midland, TX 79710	Certified Mail
623H	ORRI	DAVID H ESSEX	PO Box 50577 Midland, TX 79710	Certified Mail
623H	ORRI	DOUG J SCHUTZ	PO BOX 973 Santa Fe, NM 87501	Certified Mail
623H	ORRI	DYNASTY PARTNERS LLC BILL CAGLE MANAGER	5910 S UNIVERSITY BLVD Greenwood Village, CO 80121	Certified Mail
623H	ORRI	EXPLORERS PETROLEUM CORPORATION	400 N PENNSYLVANIA, SUITE 550, ROSWELL, NM, 88201	Certified Mail
623H	ORRI	FRANCES B. BUNN, TRUSTEE OF FRANCES B. BUNN REVOCABLE LIVING TRUST U/T/A 05/18/82	2493 MAKIKI HEIGHTS DR Honolulu, HI 96822-2542	Certified Mail
623H	ORRI	HAYES REVOCABLE TRUST MICHAEL D HAYES & KATHRYN A HAYES TTEES	3608 Meadowridge Lane Midland, TX 79707	Certified Mail
623H	ORRI	HEYCO DEVELOPMENT CORPORATION	PO BOX 1933 Roswell, NM 88202	Certified Mail
623H	ORRI	HIGH SKY CHILDRENS RANCH IN MEMORY OF DAVID HOY HARRISON	8616 W COUNTY ROAD 60 Midland, TX 79707-1307	Certified Mail
623H	ORRI	HOY B HARRISON ENDOWED SCHOLARSHIP TEXAS CHRISTIAN UNIVERSITY % FINANCE & ADMINISTRATION	PO BOX 297041 Fort Worth, TX 76129-001	Certified Mail
623H	ORRI	JALAPENO CORPORATION	PO BOX 1608 Albuquerque, NM 87103-1608	Certified Mail
623H	ORRI	JAMI HUBER OWEN	3323 Providence Dr, Midland, TX 79707	Certified Mail
623H	ORRI	JAREED PARTNERS LTD A TEXAS LIMITED PARTNERSHIP	PO BOX 51451 Midland, TX 79710-1451	Certified Mail
623H	ORRI	KCK RESOURCES, INC.	5600 FENWAY Midland, TX 79707	Certified Mail
623H	ORRI	KIMBELL ROYALTY HOLDINGS LLC DUNCAN MANAGEMENT LLC AGENT	PO BOX 671099 Dallas, TX 75367	Certified Mail
623H	ORRI	KRINGEN OIL, LLC	8540 E MCDOWELL RD UNIT 59 Mesa, AZ 85207-1431	Certified Mail
623H	ORRI	LOCKER BROTHERS A TEXAS GENERAL PARTNERSHIP	PO BOX 4887 Houston, TX 77210-4887	Certified Mail
623H	ORRI	LOWE ROYALTY PARTNERS LP	3600 N GARFIELD ST Midland, TX 79705-6397	Certified Mail
623H	ORRI	MIDLAND COLLEGE FOUNDATION INC FBO DAVID HOY HARRISON ENDOWED MUSIC SCHOLARSHIP	400 ROSALIND REDFERN GROVER PKWY Midland, TX 79701-6499	Certified Mail
623H	ORRI	MIDLAND MEMORIAL FOUNDATION IN MEMORY OF DAVID HOY HARRISON	1001 Noble Energy Way Houston, TX 77070	Certified Mail
623H	ORRI	NBL PERMIAN, LLC NOBLE ENERGY, INC.	PO BOX 230 Midland, TX 79702	Certified Mail
623H	ORRI	PAUL R BARWIS % DUTTON HARRIS & CO	PO Box 2769, Hobbs, NM 88241	Certified Mail
623H	ORRI	PENROC OIL CORPORATION	310 W WALL STE 1001 Midland, TX 79701	Certified Mail
623H	ORRI	PENWELL EMPLOYEE ROYALTY POOL	PO BOX 2078 Abilene, TX 79604	Certified Mail
623H	ORRI	PLATFORM ENERGY III, LLC	PO BOX 720420 OKC, OK 73172	Certified Mail
623H	ORRI	ROBIN OIL & GAS CORPORATION	7600 W TIDWELL RD STE 800 Houston, TX 77040	Certified Mail
623H	ORRI	RUSK CAPITAL MANAGEMENT LLC	1096 MECHEM DR STE G16 Ruidoso, NM 88345-7075	Certified Mail
623H	ORRI	SAM L SHACKELFORD	PO BOX 1973 Roswell, NM 88202-1973	Certified Mail
623H	ORRI	SLASH EXPLORATION LP	200 N Loraine Suite 330 Midland, TX 79701	Certified Mail
623H	ORRI	SOUTHWEST ROYALTIES INC	PO BOX 297041, Fort Worth, TX 76129-001	Certified Mail
623H	ORRI	TEXAS CHRISTIAN UNIVERSITY DEPT OF ATHLETICS IN MEMORY OF HOY B HARRISON & DAVID HOY HARRISON	PO BOX 1799 Midland, TX 79702	Certified Mail
623H	ORRI	WILLIAM R. BERGMAN	400 N Pennsylvania Ave Suite 250 Roswell, NM 88201	Certified Mail
623H	ORRI	YATES ENERGY CORPORATION		

SENDER: COMPLETE THIS SECTION

- Complete items 1, 2, and 3.
- Print your name and address on the reverse so that we can return the card to you.
- Attach this card to the back of the mailpiece, or on the front if space permits.

1. Article Addressed to:

NM & T RESOURCES LLC
PO BOX 10523
Midland, TX 79702-7523



9590 9402 4008 8079 4737 54

2. Article Number (Transfer from service label)

7020 0090 0000 3421 6923

COMPLETE THIS SECTION ON DELIVERY

A. Signature x Heather Lee		<input checked="" type="checkbox"/> Agent <input type="checkbox"/> Addressee
B. Received by (Printed Name) Heather Lee	C. Date of Delivery 10/20/20	
D. Is delivery address different from item 1? If YES, enter delivery address below:		<input type="checkbox"/> Yes <input type="checkbox"/> No

3. Service Type	
<input type="checkbox"/> Adult Signature	<input type="checkbox"/> Priority Mail Express®
<input type="checkbox"/> Adult Signature Restricted Delivery	<input type="checkbox"/> Registered Mail™
<input checked="" type="checkbox"/> Certified Mail®	<input type="checkbox"/> Registered Mail Restricted Delivery
<input type="checkbox"/> Certified Mail Restricted Delivery	<input type="checkbox"/> Return Receipt for Merchandise
<input type="checkbox"/> Collect on Delivery	<input type="checkbox"/> Signature Confirmation™
<input type="checkbox"/> Collect on Delivery Restricted Delivery	<input type="checkbox"/> Signature Confirmation Restricted Delivery
<input type="checkbox"/> Mail	
<input type="checkbox"/> Mail Restricted Delivery (500)	

SENDER: COMPLETE THIS SECTION

- Complete items 1, 2, and 3.
- Print your name and address on the reverse so that we can return the card to you.
- Attach this card to the back of the mailpiece, or on the front if space permits.

1. Article Addressed to:

Dr. Coleman O'Brian Martin
8833 Ensley Ct.
Leawood, KS 66206



9590 9402 5714 9346 1171 05

2. Article Number (Transfer from service label)

7019 2970 0000 1143 7339

COMPLETE THIS SECTION ON DELIVERY

A. Signature

X

- ☐ Agent
- ☐ Addressee

B. Received by (Printed Name)

Coleman Martin

C. Date of Delivery

20 Oct 20

D. Is delivery address different from item 1? ☐ Yes
If YES, enter delivery address below: ☐ No

3. Service Type

- ☐ Adult Signature
- ☐ Adult Signature Restricted Delivery
- ☒ Certified Mail®
- ☐ Certified Mail Restricted Delivery
- ☐ Collect on Delivery
- ☐ Collect on Delivery Restricted Delivery
- ☐ Registered Mail
- ☐ Registered Mail Restricted Delivery

- ☐ Priority Mail Express®
- ☐ Registered Mail™
- ☐ Registered Mail Restricted Delivery
- ☐ Return Receipt for Merchandise
- ☐ Signature Confirmation™
- ☐ Signature Confirmation Restricted Delivery

SENDER: COMPLETE THIS SECTION

- Complete items 1, 2, and 3.
- Print your name and address on the reverse so that we can return the card to you.
- Attach this card to the back of the mailpiece, or on the front if space permits.

1. Article Addressed to:

NBL PERMIAN, LLC
NOBEL ENERGY, INC.
1001 Noble Energy Way
Houston, TX 77070



9590 9402 4008 8079 4737 85

2. Article Number (Transfer from service label)

7020 0090 0000 3421 6916

COMPLETE THIS SECTION ON DELIVERY

A. Signature

X

B. Received by (Printed Name)

C. Date of Delivery

D. Is delivery address different from item 1? ☐ Yes
If YES, enter delivery address below: ☐ No

3. Service Type

- ☐ Adult Signature
- ☐ Adult Signature Restricted Delivery
- ☐ Certified Mail®
- ☐ Certified Mail Restricted Delivery
- ☐ Collect on Delivery
- ☐ Collect on Delivery Restricted Delivery
- ☐ First-Class Mail
- ☐ First-Class Mail Restricted Delivery

- ☐ Priority Mail Express®
- ☐ Registered Mail™
- ☐ Registered Mail Restricted Delivery
- ☐ Return Receipt for Merchandise
- ☐ Signature Confirmation™
- ☐ Signature Confirmation Restricted Delivery

SENDER: COMPLETE THIS SECTION

- Complete items 1, 2, and 3.
- Print your name and address on the reverse so that we can return the card to you.
- Attach this card to the back of the mailpiece, or on the front if space permits.

1. Article Addressed to:

Foundation Energy Fund V-A LP
c/o Foundation Energy Mgmt LLC Mgr
5057 Keller Springs Rd. Ste 650
Addison, TX 75001



9590 9402 5714 9346 1171 29

2. Article Number (Transfer from service label)

7019 2970 0000 1143 7353

COMPLETE THIS SECTION ON DELIVERY

A. Signature

X *Cecelia E. Lang*

- ☐ Agent
- ☐ Addressee

B. Received by (Printed Name)

CECELIA E. LANG

C. Date of Delivery

10-20-20

D. Is delivery address different from item 1?
If YES, enter delivery address below:

- ☐ Yes
- ☐ No

3. Service Type

- ☐ Adult Signature
- ☐ Adult Signature Restricted Delivery
- ☒ Certified Mail®
- ☐ Certified Mail Restricted Delivery
- ☐ Collect on Delivery
- ☐ Collect on Delivery Restricted Delivery
- ☐ Insured Mail
- ☐ Insured Mail Restricted Delivery (\$500)

- ☐ Priority Mail Express®
- ☐ Registered Mail™
- ☐ Registered Mail Restricted Delivery
- ☐ Return Receipt for Merchandise
- ☐ Signature Confirmation™
- ☐ Signature Confirmation Restricted Delivery

SENDER: COMPLETE THIS SECTION

- Complete items 1, 2, and 3.
- Print your name and address on the reverse so that we can return the card to you.
- Attach this card to the back of the mailpiece, or on the front if space permits.

1. Article Addressed to:

Foundation Energy Fund V-B Holding LLC
c/o Foundation Energy Mgmt LLC Mgr
5057 Keller Springs Rd. Ste 650
Addison, TX 75001



9590 9402 5714 9346 1171 12

2. Article Number (Transfer from service label)

7019 2970 0000 1143 7346

COMPLETE THIS SECTION ON DELIVERY

A. Signature

X *Cecilia E. Lang*

- ☐ Agent
- ☐ Addressee

B. Received by (Printed Name)

CECELIA E. LANG

C. Date of Delivery

10-20-20

- D. Is delivery address different from item 1?** ☐ Yes
If YES, enter delivery address below: ☐ No

3. Service Type

- ☐ Adult Signature
- ☐ Adult Signature Restricted Delivery
- ☒ Certified Mail®
- ☐ Certified Mail Restricted Delivery
- ☐ Collect on Delivery
- ☐ Collect on Delivery Restricted Delivery
- ☐ Insured Mail
- ☐ Insured Mail Restricted Delivery (over \$500)

- ☐ Priority Mail Express®
- ☐ Registered Mail™
- ☐ Registered Mail Restricted Delivery
- ☐ Return Receipt for Merchandise
- ☐ Signature Confirmation™
- ☐ Signature Confirmation Restricted Delivery

SENDER: COMPLETE THIS SECTION

- Complete items 1, 2, and 3.
- Print your name and address on the reverse so that we can return the card to you.
 - Attach this card to the back of the mailpiece, or on the front if space permits.

1. Article Addressed to:

HAYES REVOCABLE TRUST MICHAEL D HAYES
& KATHRYN A HAYES TTEES
3608 Meadowridge Lane
Midland, TX 79707



9590 9402 4008 8079 4739 38

2. Article Number (Transfer from service label)

7020 0090 0000 3421 6817

COMPLETE THIS SECTION ON DELIVERY

A. Signature

X *MD Hayes*

- ☐ Agent
☒ Addressee

B. Received by (Printed Name)

Michael Hayes

C. Date of Delivery

- D. Is delivery address different from item 1? ☐ Yes
If YES, enter delivery address below: ☒ No

3. Service Type

- | | |
|--|---|
| <input type="checkbox"/> Adult Signature | <input type="checkbox"/> Priority Mail Express® |
| <input type="checkbox"/> Adult Signature Restricted Delivery | <input type="checkbox"/> Registered Mail™ |
| <input type="checkbox"/> Certified Mail® | <input type="checkbox"/> Registered Mail Restricted Delivery |
| <input type="checkbox"/> Certified Mail Restricted Delivery | <input type="checkbox"/> Return Receipt for Merchandise |
| <input type="checkbox"/> Collect on Delivery | <input type="checkbox"/> Signature Confirmation™ |
| <input type="checkbox"/> Collect on Delivery Restricted Delivery | <input type="checkbox"/> Signature Confirmation Restricted Delivery |
| <input type="checkbox"/> Insured Mail | |
| <input type="checkbox"/> Registered Mail Restricted Delivery (\$500) | |

SENDER: COMPLETE THIS SECTION

- Complete items 1, 2, and 3.
- Print your name and address on the reverse so that we can return the card to you.
- Attach this card to the back of the mailpiece, or on the front if space permits.

1. Article Addressed to:

HIGH SKY CHILDRENS RANCH IN MEMORY OF
DAVID HOY HARRISON
8616 W COUNTY ROAD 60
Midland, TX 79707-1307



9590 9402 4008 8079 4739 69

2. Article Number (Transfer from service label)

7020 0090 0000 3421 6848

COMPLETE THIS SECTION ON DELIVERY

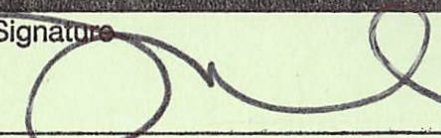
A. Signature ☐ Agent
X  ☐ Addressee

B. Received by (Printed Name) C. Date of Delivery
Jolisa Jessup **10/20/20**

D. Is delivery address different from item 1? ☐ Yes
If YES, enter delivery address below: ☐ No

3. Service Type
- | | |
|---|---|
| <input type="checkbox"/> Adult Signature | <input type="checkbox"/> Priority Mail Express® |
| <input type="checkbox"/> Adult Signature Restricted Delivery | <input type="checkbox"/> Registered Mail™ |
| <input checked="" type="checkbox"/> Certified Mail® | <input type="checkbox"/> Registered Mail Restricted Delivery |
| <input type="checkbox"/> Certified Mail Restricted Delivery | <input type="checkbox"/> Return Receipt for Merchandise |
| <input type="checkbox"/> Collect on Delivery | <input type="checkbox"/> Signature Confirmation™ |
| <input type="checkbox"/> Collect on Delivery Restricted Delivery | <input type="checkbox"/> Signature Confirmation Restricted Delivery |
| <input type="checkbox"/> Insured Mail | |
| <input type="checkbox"/> Registered Mail Restricted Delivery (over \$500) | |

SENDER: COMPLETE THIS SECTION

- Complete items 1, 2, and 3.
- Print your name and address on the reverse so that we can return the card to you.
- Attach this card to the back of the mailpiece, or on the front if space permits.

1. Article Addressed to:

McCombs Energy LTD a Texas Limited
Partnership McCombs Energy GP LLC
750 E. Mulberry Ave. Ste 403
San Antonio, TX 78212



9590 9402 5714 9346 1167 64

2. Article Number (Transfer from service label)

7019 2970 0000 1143 7414

COMPLETE THIS SECTION ON DELIVERY

A. Signature

X *Sarah O'Shaughnessy*

☐ Agent

☐ Addressee

B. Received by (Printed Name)

Sarah O'Shaughnessy

C. Date of Delivery

10/21/20

D. Is delivery address different from item 1?

☐ Yes

If YES, enter delivery address below:

☐ No

3. Service Type

☐ Adult Signature

☐ Adult Signature Restricted Delivery

☒ Certified Mail®

☐ Certified Mail Restricted Delivery

☐ Collect on Delivery

☐ Collect on Delivery Restricted Delivery

☐ Insured Mail

1 Mail Restricted Delivery
(500)

☐ Priority Mail Express®

☐ Registered Mail™

☐ Registered Mail Restricted
Delivery

☐ Return Receipt for
Merchandise

☐ Signature Confirmation™

☐ Signature Confirmation
Restricted Delivery

SENDER: COMPLETE THIS SECTION

- Complete items 1, 2, and 3.
- Print your name and address on the reverse so that we can return the card to you.
- Attach this card to the back of the mailpiece, or on the front if space permits.

1. Article Addressed to:

PAUL R BARWIS
c/o DUTTON HARRIS & CO
PO BOX 230
Midland, TX 79702



9590 9402 4008 8079 4737 61

2. Article Number (Transfer from service label)

7020 0090 0000 3421 6992

COMPLETE THIS SECTION ON DELIVERY

A. Signature

M. Hernandez

- ☐ Agent
- ☐ Addressee

B. Received by (Printed Name)

M. Hernandez

C. Date of Delivery

10/23/2000

D. Is delivery address different from item 1?

☐ Yes

If YES, enter delivery address below:

☐ No

3. Service Type

- ☐ Adult Signature
- ☐ Adult Signature Restricted Delivery
- ☒ Certified Mail®
- ☐ Certified Mail Restricted Delivery
- ☐ Collect on Delivery
- ☐ Collect on Delivery Restricted Delivery

- ☐ Priority Mail Express®
- ☐ Registered Mail™
- ☐ Registered Mail Restricted Delivery
- ☐ Return Receipt for Merchandise
- ☐ Signature Confirmation™
- ☐ Signature Confirmation Restricted Delivery

Mail
Mail Restricted Delivery
(500)

SENDER: COMPLETE THIS SECTION

- Complete items 1, 2, and 3.
- Print your name and address on the reverse so that we can return the card to you.
- Attach this card to the back of the mailpiece, or on the front if space permits.

1. Article Addressed to:

KCK RESOURCES, INC.
5600 FENWAY
Midland, TX 79707



9590 9402 4008 8079 4737 92

2. Article Number (Transfer from service label)

7020 0090 0000 3421 6855

COMPLETE THIS SECTION ON DELIVERY

A. Signature

X

- ☐ Agent
☐ Addressee

B. Received by (Printed Name)

C. Date of Delivery

D. Is delivery address different from item 1? ☐ Yes
If YES, enter delivery address below: ☐ No

3. Service Type

- | | |
|--|---|
| <input type="checkbox"/> Adult Signature | <input type="checkbox"/> Priority Mail Express® |
| <input type="checkbox"/> Adult Signature Restricted Delivery | <input type="checkbox"/> Registered Mail™ |
| <input type="checkbox"/> Certified Mail® | <input type="checkbox"/> Registered Mail Restricted Delivery |
| <input type="checkbox"/> Certified Mail Restricted Delivery | <input type="checkbox"/> Return Receipt for Merchandise |
| <input type="checkbox"/> Collect on Delivery | <input type="checkbox"/> Signature Confirmation™ |
| <input type="checkbox"/> Collect on Delivery Restricted Delivery | <input type="checkbox"/> Signature Confirmation Restricted Delivery |
| <input type="checkbox"/> Insured Mail | |
| <input type="checkbox"/> Insured Mail Restricted Delivery (over \$500) | |

SENDER: COMPLETE THIS SECTION

- Complete items 1, 2, and 3.
- Print your name and address on the reverse so that we can return the card to you.
- Attach this card to the back of the mailpiece, or on the front if space permits.

1. Article Addressed to:

SAM L SHACKELFORD
1096 MECHEM DR STE G16
Ruidoso, NM 88345-7075



9590 9402 4008 8079 4737 30

2. Article Number (Transfer from service label)

7020 0090 0000 3421 7050

COMPLETE THIS SECTION ON DELIVERY

A. Signature

X

☐ Agent

☐ Addressee

B. Received by (Printed Name)

C. Date of Delivery

10/19/2020

D. Is delivery address different from item 1?

☐ Yes

If YES, enter delivery address below:

☐ No

3. Service Type

☐ Adult Signature

☐ Adult Signature Restricted Delivery

☒ Certified Mail®

☐ Certified Mail Restricted Delivery

☐ Collect on Delivery

☐ Collect on Delivery Restricted Delivery

Mail
Mail Restricted Delivery
(J0)

☐ Priority Mail Express®

☐ Registered Mail™

☐ Registered Mail Restricted Delivery

☐ Return Receipt for Merchandise

☐ Signature Confirmation™

☐ Signature Confirmation Restricted Delivery

SENDER: COMPLETE THIS SECTION

- Complete items 1, 2, and 3.
- Print your name and address on the reverse so that we can return the card to you.
- Attach this card to the back of the mailpiece, or on the front if space permits.

1. Article Addressed to:

Southwest Royalties Inc.
200 N Loraine Suite 330
Midland, TX 79701



9590 9402 4008 8079 4736 17

2. Article Number (Transfer from service label)

7019 2970 0000 1143 7476

COMPLETE THIS SECTION ON DELIVERY

A. Signature

X

B. Received by (Printed Name)

☐ Agent

☐ Addressee

C. Date of Delivery

D. Is delivery address different from item 1? ☐ Yes
If YES, enter delivery address below: ☐ No

3. Service Type

- ☐ Adult Signature
- ☐ Adult Signature Restricted Delivery
- ☒ Certified Mail®
- ☐ Certified Mail Restricted Delivery
- ☐ Collect on Delivery
- ☐ Collect on Delivery Restricted Delivery

- ☐ Priority Mail Express®
- ☐ Registered Mail™
- ☐ Registered Mail Restricted Delivery
- ☐ Return Receipt for Merchandise
- ☐ Signature Confirmation™
- ☐ Signature Confirmation Restricted Delivery

☐ Registered Mail Restricted Delivery (\$500)

PS Form 3811, July 2015 PSN 7530-02-000-9053

Domestic Return Receipt

SENDER: COMPLETE THIS SECTION

- Complete items 1, 2, and 3.
- Print your name and address on the reverse so that we can return the card to you.
- Attach this card to the back of the mailpiece, or on the front if space permits.

1. Article Addressed to:

MIDLAND COLLEGE FOUNDATION INC FBO
DAVID HOY HARRISON ENDOWED MUSIC
SCHOLARSHIP
3600 N GARFIELD ST
Midland, TX 79705-6397



9590 9402 4008 8079 4739 07

2. Article Number (Transfer from service label)

7020 0090 0000 3421 6947

COMPLETE THIS SECTION ON DELIVERY

A. Signature

X*Sean Jones*☒ Agent☐ Addressee

B. Received by (Printed Name)

C. Date of Delivery

10-19-20

D. Is delivery address different from item 1? ☐ YesIf YES, enter delivery address below: ☐ No

3. Service Type

- ☐ Adult Signature
- ☐ Adult Signature Restricted Delivery
- ☒ Certified Mail®
- ☐ Certified Mail Restricted Delivery
- ☐ Collect on Delivery
- ☐ Collect on Delivery Restricted Delivery
- ☐ Insured Mail
- ☐ Registered Mail Restricted Delivery (500)

- ☐ Priority Mail Express®
- ☐ Registered Mail™
- ☐ Registered Mail Restricted Delivery
- ☐ Return Receipt for Merchandise
- ☐ Signature Confirmation™
- ☐ Signature Confirmation Restricted Delivery

PS Form 3811, July 2015 PSN 7530-02-000-9053

Domestic Return Receipt

SENDER: COMPLETE THIS SECTION

■ Complete items 1, 2, and 3.

■ Print your name and address on the reverse so that we can return the card to you.

■ Attach this card to the back of the mailpiece, or on the front if space permits.

1. Article Addressed to:

ELOUISE H. JUSTICE

545 CANYON SPRINGS DR

El Paso, TX 79912



9590 9402 4008 8079 4739 76

2. Article Number (Transfer from service label)

7020 0090 0000 3421 6732

COMPLETE THIS SECTION ON DELIVERY

A. Signature

X

☐ Agent

☐ Addressee

B. Received by (Printed Name)

C. Date of Delivery

D. Is delivery address different from item 1?

If YES, enter delivery address below:

☐ Yes

☐ No

3. Service Type

☐ Adult Signature

☐ Adult Signature Restricted Delivery

☒ Certified Mail®

☐ Certified Mail Restricted Delivery

☐ Collect on Delivery

☐ Collect on Delivery Restricted Delivery

☐ Registered Mail Express®

☐ Registered Mail™

☐ Registered Mail Restricted Delivery

☐ Return Receipt for Merchandise

☐ Signature Confirmation™

☐ Signature Confirmation Restricted Delivery

d Mail

d Mail Restricted Delivery

(over \$500)

PS Form 3811, July 2015 PSN 7530-02-000-9053

Domestic Return Receipt

375

SENDER: COMPLETE THIS SECTION

- Complete items 1, 2, and 3.
- Print your name and address on the reverse so that we can return the card to you.
- Attach this card to the back of the mailpiece, or on the front if space permits.

1. Article Addressed to:

EXPLORERS PETROLEUM CORPORATION
400 N PENNSYLVANIA, SUITE 550
ROSWELL, NM, 88201



9590 9402 4008 8079 4739 45

2. Article Number (Transfer from service label)

7020 0090 0000 3421 6756

COMPLETE THIS SECTION ON DELIVERY

A. Signature

X *PA C-5*

- ☐ Agent
- ☐ Addressee

B. Received by (Printed Name)

COVID-19

C. Date of Delivery

D. Is delivery address different from item 1? ☐ Yes
If YES, enter delivery address below: ☐ No

3. Service Type

- | | |
|--|---|
| <input type="checkbox"/> Adult Signature | <input type="checkbox"/> Priority Mail Express® |
| <input type="checkbox"/> Adult Signature Restricted Delivery | <input type="checkbox"/> Registered Mail™ |
| <input checked="" type="checkbox"/> Certified Mail® | <input type="checkbox"/> Registered Mail Restricted Delivery |
| <input type="checkbox"/> Certified Mail Restricted Delivery | <input type="checkbox"/> Return Receipt for Merchandise |
| <input type="checkbox"/> Collect on Delivery | <input type="checkbox"/> Signature Confirmation™ |
| <input type="checkbox"/> Collect on Delivery Restricted Delivery | <input type="checkbox"/> Signature Confirmation Restricted Delivery |
| <input type="checkbox"/> Insured Mail | |
| <input type="checkbox"/> Insured Mail Restricted Delivery (over \$500) | |

SENDER: COMPLETE THIS SECTION

- Complete items 1, 2, and 3.
- Print your name and address on the reverse so that we can return the card to you.
- Attach this card to the back of the mailpiece, or on the front if space permits.

1. Article Addressed to:

TOM E JOHNSON
PO BOX 1688
Midland, TX 79702-1688



9590 9402 4008 8079 4736 62

2. Article Number (Transfer from service label)

7020 0090 0000 3421 7029

COMPLETE THIS SECTION ON DELIVERY

A. Signature

X *Tom E Johnson*☐ Agent☐ Addressee

B. Received by (Printed Name)

TOM E. JOHNSON

C. Date of Delivery

*10-20-20*D. Is delivery address different from item 1? ☐ YesIf YES, enter delivery address below: ☐ No

3. Service Type

☐ Adult Signature☐ Adult Signature Restricted Delivery☒ Certified Mail®☐ Certified Mail Restricted Delivery☐ Collect on Delivery☐ Collect on Delivery Restricted Delivery

Mail

Mail Restricted Delivery

(over \$00)

☐ Priority Mail Express®☐ Registered Mail™☐ Registered Mail Restricted Delivery☐ Return Receipt for Merchandise☐ Signature Confirmation™☐ Signature Confirmation Restricted Delivery

SENDER: COMPLETE THIS SECTION

- Complete items 1, 2, and 3.
- Print your name and address on the reverse so that we can return the card to you.
- Attach this card to the back of the mailpiece, or on the front if space permits.

1. Article Addressed to:

Slash Exploration Limited Partnership
PO BOX 1973
Roswell, NM 882020



9590 9402 5714 9346 1167 57

2. Article Number (Transfer from service label)

7019 2970 0000 1143 7438

COMPLETE THIS SECTION ON DELIVERY

A. Signature

X

B. Received by (Printed Name)

V. Alvarado

☐ Agent

☐ Addressee

C. Date of Delivery

D. Is delivery address different from item 1? ☐ Yes
If YES, enter delivery address below: ☐ No

3. Service Type

- ☐ Adult Signature
- ☐ Adult Signature Restricted Delivery
- ☒ Certified Mail®
- ☐ Certified Mail Restricted Delivery
- ☐ Collect on Delivery
- ☐ Collect on Delivery Restricted Delivery
- ☐ Registered Mail
- ☐ Registered Mail Restricted Delivery (\$500)

- ☐ Priority Mail Express®
- ☐ Registered Mail™
- ☐ Registered Mail Restricted Delivery
- ☐ Return Receipt for Merchandise
- ☐ Signature Confirmation™
- ☐ Signature Confirmation Restricted Delivery

PS Form 3811, July 2015 PSN 7530-02-000-9053

Domestic Return Receipt

SENDER: COMPLETE THIS SECTION

- Complete items 1, 2, and 3.
- Print your name and address on the reverse so that we can return the card to you.
- Attach this card to the back of the mailpiece, or on the front if space permits.

1. Article Addressed to:

CROWNROCK MINERALS LP
PO Box 51933
Midland, TX 79710



9590 9402 4008 8079 4740 41

2. Article Number (Transfer from service label)

7020 0090 0000 3421 6749

COMPLETE THIS SECTION ON DELIVERY

A. Signature ☐ Agent
X *asnelley* ☐ Addressee

B. Received by (Printed Name) C. Date of Delivery
Allison Shelly *10/20/20*

D. Is delivery address different from item 1? ☐ Yes
If YES, enter delivery address below: ☐ No

3. Service Type

<input type="checkbox"/> Adult Signature	<input type="checkbox"/> Priority Mail Express®
<input type="checkbox"/> Adult Signature Restricted Delivery	<input type="checkbox"/> Registered Mail™
<input type="checkbox"/> Certified Mail®	<input type="checkbox"/> Registered Mail Restricted Delivery
<input type="checkbox"/> Certified Mail Restricted Delivery	<input type="checkbox"/> Return Receipt for Merchandise
<input type="checkbox"/> Collect on Delivery	<input type="checkbox"/> Signature Confirmation™
<input type="checkbox"/> Collect on Delivery Restricted Delivery	<input type="checkbox"/> Signature Confirmation Restricted Delivery
<input type="checkbox"/> Registered Mail Restricted Delivery (over \$500)	

SENDER: COMPLETE THIS SECTION

- Complete items 1, 2, and 3.
- Print your name and address on the reverse so that we can return the card to you.
- Attach this card to the back of the mailpiece, or on the front if space permits.

Carrollton Energy Partners I LLC
PO Box 50577
Midland TX 79710



9590 9402 5714 9346 1171 43

2. Article Number (Transfer from service label)

7019 2970 0000 1143 7285

COMPLETE THIS SECTION ON DELIVERY

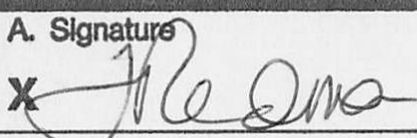
A. Signature 		<input type="checkbox"/> Agent <input type="checkbox"/> Addressee
B. Received by (Printed Name) TREDMA	C. Date of Delivery 10-20-20	
D. Is delivery address different from item 1? <input type="checkbox"/> Yes If YES, enter delivery address below: <input type="checkbox"/> No		

3. Service Type <input type="checkbox"/> Adult Signature <input type="checkbox"/> Adult Signature Restricted Delivery <input checked="" type="checkbox"/> Certified Mail® <input type="checkbox"/> Certified Mail Restricted Delivery <input type="checkbox"/> Collect on Delivery <input type="checkbox"/> Collect on Delivery Restricted Delivery <input type="checkbox"/> Insured Mail <input type="checkbox"/> Insured Mail Restricted Delivery (over \$500)	<input type="checkbox"/> Priority Mail Express® <input type="checkbox"/> Registered Mail™ <input type="checkbox"/> Registered Mail Restricted Delivery <input type="checkbox"/> Return Receipt for Merchandise <input type="checkbox"/> Signature Confirmation™ <input type="checkbox"/> Signature Confirmation Restricted Delivery
---	--

SENDER: COMPLETE THIS SECTION

- Complete items 1, 2, and 3.
- Print your name and address on the reverse so that we can return the card to you.
- Attach this card to the back of the mailpiece, or on the front if space permits.

1. Article Addressed to:

DAVID H ESSEX
PO Box 50577
Midland, TX 79710



9590 9402 4008 8079 4740 58

2. Article Number (Transfer from service label)

7020 0090 0000 3421 6763

COMPLETE THIS SECTION ON DELIVERY

A. Signature

X *[Signature]*

- ☐ Agent
- ☐ Addressee

B. Received by (Printed Name)

[Signature]

C. Date of Delivery

10-10-20

D. Is delivery address different from item 1? ☐ Yes
If YES, enter delivery address below: ☐ No

3. Service Type

- | | |
|--|---|
| <input type="checkbox"/> Adult Signature | <input type="checkbox"/> Priority Mail Express® |
| <input type="checkbox"/> Adult Signature Restricted Delivery | <input type="checkbox"/> Registered Mail™ |
| <input checked="" type="checkbox"/> Certified Mail® | <input type="checkbox"/> Registered Mail Restricted Delivery |
| <input type="checkbox"/> Certified Mail Restricted Delivery | <input type="checkbox"/> Return Receipt for Merchandise |
| <input type="checkbox"/> Collect on Delivery | <input type="checkbox"/> Signature Confirmation™ |
| <input type="checkbox"/> Collect on Delivery Restricted Delivery | <input type="checkbox"/> Signature Confirmation Restricted Delivery |
| <input type="checkbox"/> Registered Mail Restricted Delivery (\$500) | |

SENDER: COMPLETE THIS SECTION

- Complete items 1, 2, and 3.
- Print your name and address on the reverse so that we can return the card to you.
- Attach this card to the back of the mailpiece, or on the front if space permits.

1. Article Addressed to:

AERON A. YATES
2843 Seccomb St
Fort Collins, CO 80526



9590 9402 4008 8079 4740 96

2. Article Number (Transfer from service label)

7020 0090 0000 3421 6602

COMPLETE THIS SECTION ON DELIVERY

A. Signature		<input type="checkbox"/> Agent
X <i>[Signature]</i>		<input type="checkbox"/> Addressee
B. Received by (Printed Name)	C. Date of Delivery	
<i>[Signature]</i>	10-20	
D. Is delivery address different from item 1? <input type="checkbox"/> Yes		
If YES, enter delivery address below: <input type="checkbox"/> No		

3. Service Type	<input type="checkbox"/> Priority Mail Express®
<input type="checkbox"/> Adult Signature	<input type="checkbox"/> Registered Mail™
<input type="checkbox"/> Adult Signature Restricted Delivery	<input type="checkbox"/> Registered Mail Restricted Delivery
<input checked="" type="checkbox"/> Certified Mail®	<input type="checkbox"/> Return Receipt for Merchandise
<input type="checkbox"/> Certified Mail Restricted Delivery	<input type="checkbox"/> Signature Confirmation™
<input type="checkbox"/> Collect on Delivery	<input type="checkbox"/> Signature Confirmation Restricted Delivery
<input type="checkbox"/> Collect on Delivery Restricted Delivery	
<input type="checkbox"/> Insured Mail	
<input type="checkbox"/> Mail Restricted Delivery (500)	

SENDER: COMPLETE THIS SECTION

- Complete items 1, 2, and 3.
- Print your name and address on the reverse so that we can return the card to you.
- Attach this card to the back of the mailpiece, or on the front if space permits.

1. Article Addressed to:

Robert A Oliver Trust UWO William B Oliver
Turtle Creek Trust CO Successor TTEE
3838 Oak Lawn Ave. Ste 1650
Dallas, TX 75219



9590 9402 4008 8079 4736 24

2. Article Number (Transfer from service label)

7019 2970 0000 1143 7452

COMPLETE THIS SECTION ON DELIVERY**A. Signature**X *COVID-19*☒ Agent
☐ Addressee**B. Received by (Printed Name)***R1 1936***C. Date of Delivery***10/20/20*

- D. Is delivery address different from item 1?** ☐ Yes
If YES, enter delivery address below: ☒ No

3. Service Type

- | | |
|--|---|
| <input type="checkbox"/> Adult Signature | <input type="checkbox"/> Priority Mail Express® |
| <input type="checkbox"/> Adult Signature Restricted Delivery | <input type="checkbox"/> Registered Mail™ |
| <input type="checkbox"/> Certified Mail® | <input type="checkbox"/> Registered Mail Restricted Delivery |
| <input type="checkbox"/> Certified Mail Restricted Delivery | <input type="checkbox"/> Return Receipt for Merchandise |
| <input type="checkbox"/> Collect on Delivery | <input type="checkbox"/> Signature Confirmation™ |
| <input type="checkbox"/> Collect on Delivery Restricted Delivery | <input type="checkbox"/> Signature Confirmation Restricted Delivery |
| <input type="checkbox"/> Insured Mail | |
| <input type="checkbox"/> Registered Mail Restricted Delivery (\$500) | |

PS Form 3811, July 2015 PSN 7530-02-000-9053

Domestic Return Receipt

- Complete items 1, 2, and 3.
- Print your name and address on the reverse so that we can return the card to you.
- Attach this card to the back of the mailpiece, or on the front if space permits.

1. Article Addressed to:

HEYCO DEVELOPMENT CORPORATION
PO BOX 1933
Roswell, NM 88202



9590 9402 4008 8079 4739 83

2. Article Number (Transfer from service label)

7020 0090 0000 3421 6824

A. Signature

x Anne Conner

☒ Agent
☐ Addressee

B. Received by (Printed Name)

Anna Corvex

C. Date of Delivery

10/21/20

D. Is delivery address different from item 1? ☐ Yes
If YES, enter delivery address below: ☐ No

3. Service Type

☐ Adult Signature
☐ Adult Signature Restricted Delivery
☒ Certified Mail®
☐ Certified Mail Restricted Delivery
☐ Collect on Delivery
☐ Collect on Delivery Restricted Delivery

- ☐ Priority Mail Express®
- ☐ Registered Mail™
- ☐ Registered Mail Restricted Delivery
- ☐ Return Receipt for Merchandise
- ☐ Signature Confirmation™
- ☐ Signature Confirmation Restricted Delivery

1 Mail
1 Mail Restricted Delivery
500)

Domestic Return Receipt

SENDER: COMPLETE THIS SECTION

- Complete items 1, 2, and 3.
- Print your name and address on the reverse so that we can return the card to you.
- Attach this card to the back of the mailpiece, or on the front if space permits.

1. Article Addressed to:

Judith C. Devine Trust UWO William B Oliver
and Turtle Creek Trust Company
3838 Oak Lawn Ave. Ste 1650
Dallas, TX 75219



9590 9402 5714 9346 1167 71

2. Article Number (Transfer from service label)

7019 2970 0000 1143 7421

COMPLETE THIS SECTION ON DELIVERY

A. Signature

X *CD-19*

☒ Agent
☐ Addressee

B. Received by (Printed Name)

RT 1936

C. Date of Delivery

10/20/20

D. Is delivery address different from item 1? ☐ Yes
If YES, enter delivery address below: ☒ No

3. Service Type

- ☐ Adult Signature
- ☐ Adult Signature Restricted Delivery
- ☒ Certified Mail®
- ☐ Certified Mail Restricted Delivery
- ☐ Collect on Delivery
- ☐ Collect on Delivery Restricted Delivery

- ☐ Priority Mail Express®
- ☐ Registered Mail™
- ☐ Registered Mail Restricted Delivery
- ☐ Return Receipt for Merchandise
- ☐ Signature Confirmation™
- ☐ Signature Confirmation Restricted Delivery

I Mail
I Mail Restricted Delivery
(500)

SENDER: COMPLETE THIS SECTION

- Complete items 1, 2, and 3.
- Print your name and address on the reverse so that we can return the card to you.
- Attach this card to the back of the mailpiece, or on the front if space permits.

1. Article Addressed to:

New Mexico State Land Office
310 Old Santa Fe Trail
Santa Fe, NM 87501



9590 9402 4008 8079 4750 00

2. Article Number (Transfer from service label)

7019 2970 0000 1143 7254

PS Form 3811, July 2015 PSN 7530-02-000-9053

COMPLETE THIS SECTION ON DELIVERY

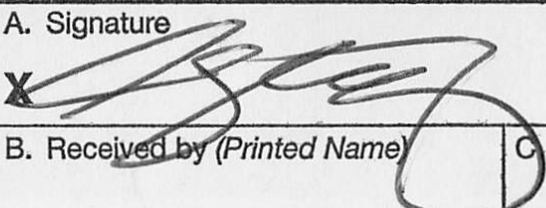
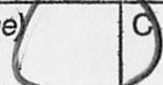
- A. Signature  ☐ Agent
☐ Addressee
- B. Received by (Printed Name)  C. Date of Delivery
- D. Is delivery address different from item 1? ☐ Yes
If YES, enter delivery address below: ☐ No

3. Service Type
- | | |
|---|---|
| <input type="checkbox"/> Adult Signature | <input type="checkbox"/> Priority Mail Express® |
| <input type="checkbox"/> Adult Signature Restricted Delivery | <input type="checkbox"/> Registered Mail™ |
| <input checked="" type="checkbox"/> Certified Mail® | <input type="checkbox"/> Registered Mail Restricted Delivery |
| <input type="checkbox"/> Certified Mail Restricted Delivery | <input type="checkbox"/> Return Receipt for Merchandise |
| <input type="checkbox"/> Collect on Delivery | <input type="checkbox"/> Signature Confirmation™ |
| <input type="checkbox"/> Collect on Delivery Restricted Delivery | <input type="checkbox"/> Signature Confirmation Restricted Delivery |
| <input type="checkbox"/> Insured Mail | |
| <input type="checkbox"/> Registered Mail Restricted Delivery (over \$500) | |

Domestic Return Receipt

SENDER: COMPLETE THIS SECTION

- Complete items 1, 2, and 3.
- Print your name and address on the reverse so that we can return the card to you.
- Attach this card to the back of the mailpiece, or on the front if space permits.

1. Article Addressed to:

J. Frederick Van Vranken Jr.
950 Regency Sq. Apt 202
Vero Beach, FL 32967



9590 9402 5714 9346 1171 74

2. Article Number (Transfer from service label)

7019 2970 0000 1143 7391

COMPLETE THIS SECTION ON DELIVERY

A. Signature

X

[Handwritten Signature]

☐ Agent

☐ Addressee

B. Received by (Printed Name)

Samantha Bil

C. Date of Delivery

D. Is delivery address different from item 1? ☐ Yes

If YES, enter delivery address below: ☐ No

3. Service Type

- ☐ Adult Signature
- ☐ Adult Signature Restricted Delivery
- ☒ Certified Mail®
- ☐ Certified Mail Restricted Delivery
- ☐ Collect on Delivery
- ☐ Collect on Delivery Restricted Delivery
- ☐ Registered Mail
- ☐ Registered Mail Restricted Delivery (\$500)

- ☐ Registered Mail™
- ☐ Registered Mail Restricted Delivery
- ☐ Return Receipt for Merchandise
- ☐ Signature Confirmation™
- ☐ Signature Confirmation Restricted Delivery

SENDER: COMPLETE THIS SECTION

- Complete items 1, 2, and 3.
- Print your name and address on the reverse so that we can return the card to you.
- Attach this card to the back of the mailpiece, or on the front if space permits.

1. Article Addressed to:

HOY B HARRISON ENDOWED SCHOLARSHIP
TCU c/o FINANCE & ADMINISTRATION
PO BOX 297041
Fort Worth, TX 76129-001



9590 9402 4008 8079 4739 14

2. Article Number (Transfer from service label)

7020 0090 0000 3421 6787

COMPLETE THIS SECTION ON DELIVERY

A. Signature ☒ Agent
X Terry Haney ☐ Addressee

B. Received by (Printed Name) Terry Haney

C. Date of Delivery 10/20/20

D. Is delivery address different from item 1? ☐ Yes
If YES, enter delivery address below: ☐ No

3. Service Type

<input type="checkbox"/> Adult Signature	<input type="checkbox"/> Priority Mail Express®
<input type="checkbox"/> Adult Signature Restricted Delivery	<input type="checkbox"/> Registered Mail™
<input checked="" type="checkbox"/> Certified Mail®	<input type="checkbox"/> Registered Mail Restricted Delivery
<input type="checkbox"/> Certified Mail Restricted Delivery	<input type="checkbox"/> Return Receipt for Merchandise
<input type="checkbox"/> Collect on Delivery	<input type="checkbox"/> Signature Confirmation™
<input type="checkbox"/> Collect on Delivery Restricted Delivery	<input type="checkbox"/> Signature Confirmation Restricted Delivery
<input type="checkbox"/> Insured Mail	
<input type="checkbox"/> Mail Restricted Delivery (500)	

SENDER: COMPLETE THIS SECTION

- Complete items 1, 2, and 3.
- Print your name and address on the reverse so that we can return the card to you.
- Attach this card to the back of the mailpiece, or on the front if space permits.

1. Article Addressed to:

Tumbler Operating Partners LLC
1701 River Run Ste. 306
Fort Worth, TX 76107



9590 9402 4008 8079 4736 93

2. Article Number (Transfer from service label)

7019 2970 0000 1143 7490

COMPLETE THIS SECTION ON DELIVERY

A. Signature

Jessica Blerins☐ Agent☐ Addressee

B. Received by (Printed Name)

JESSICA BLERINS

C. Date of Delivery

10/20/20

D. Is delivery address different from item 1? ☐ YesIf YES, enter delivery address below: ☐ No

3. Service Type

☐ Adult Signature☐ Adult Signature Restricted Delivery☒ Certified Mail®☐ Certified Mail Restricted Delivery☐ Collect on Delivery☐ Collect on Delivery Restricted Delivery☐ Insured Mail☐ Insured Mail Restricted Delivery (over \$500)☐ Priority Mail Express®☐ Registered Mail™☐ Registered Mail Restricted Delivery☐ Return Receipt for Merchandise☐ Signature Confirmation™☐ Signature Confirmation Restricted Delivery

PS Form 3811, July 2015 PSN 7530-02-000-9053

Domestic Return Receipt

SENDER: COMPLETE THIS SECTION

- Complete items 1, 2, and 3.
- Print your name and address on the reverse so that we can return the card to you.
- Attach this card to the back of the mailpiece, or on the front if space permits.

1. Article Addressed to:

CHI ENERGY INC
212 N Main St. Ste 200
Midland, TX 79701-5231



9590 9402 4008 8079 4740 65

2. Article Number (Transfer from service label)

7020 0090 0000 3421 6688

COMPLETE THIS SECTION ON DELIVERY

A. Signature

X

Claudia Reyes

☐ Agent☐ Addressee

B. Received by (Printed Name)

COV 19

C. Date of Delivery

D. Is delivery address different from item 1? ☐ Yes
If YES, enter delivery address below: ☐ No

3. Service Type

- ☐ Adult Signature
- ☐ Adult Signature Restricted Delivery
- ☒ Certified Mail®
- ☐ Certified Mail Restricted Delivery
- ☐ Collect on Delivery
- ☐ Collect on Delivery Restricted Delivery

- ☐ Priority Mail Express®
- ☐ Registered Mail™
- ☐ Registered Mail Restricted Delivery
- ☐ Return Receipt for Merchandise
- ☐ Signature Confirmation™
- ☐ Signature Confirmation Restricted Delivery

ad Mail

ad Mail Restricted Delivery
(\$500)

PS Form 3811, July 2015 PSN 7530-02-000-9053

Domestic Return Receipt

SENDER: COMPLETE THIS SECTION

- Complete items 1, 2, and 3.
- Print your name and address on the reverse so that we can return the card to you.
- Attach this card to the back of the mailpiece, or on the front if space permits.

1. Article Addressed to:

JALAPENO CORPORATION
PO BOX 1608
Albuquerque, NM 87103-1608



9590 9402 4008 8079 4739 21

2. Article Number (Transfer from service label)

7020 0090 0000 3421 6794

COMPLETE THIS SECTION ON DELIVERY

A. Signature

X *Julie A Pascal*

- ☐ Agent
- ☐ Addressee

B. Received by (Printed Name)

Julie A Pascal

C. Date of Delivery

19 Oct 20

D. Is delivery address different from item 1? ☐ Yes

If YES, enter delivery address below:

☐ No



3. Service Type

- ☐ Adult Signature
- ☐ Adult Signature Restricted Delivery
- ☒ Certified Mail®
- ☐ Certified Mail Restricted Delivery
- ☐ Collect on Delivery
- ☐ Collect on Delivery Restricted Delivery
- ☐ Insured Mail
- ☐ Insured Mail Restricted Delivery (over \$500)

- ☐ Priority Mail Express®
- ☐ Registered Mail™
- ☐ Registered Mail Restricted Delivery
- ☐ Return Receipt for Merchandise
- ☐ Signature Confirmation™
- ☐ Signature Confirmation Restricted Delivery

SENDER: COMPLETE THIS SECTION

- Complete items 1, 2, and 3.
- Print your name and address on the reverse so that we can return the card to you.
- Attach this card to the back of the mailpiece, or on the front if space permits.

1. Article Addressed to:

CIBOLA LAND CORPORATION
1429 Central Ave NW
Albuquerque, NM 87104



9590 9402 4008 8079 4740 89

2. Article Number (Transfer from service label)

7020 0090 0000 3421 7098

COMPLETE THIS SECTION ON DELIVERY

A. Signature X		<input type="checkbox"/> Agent <input type="checkbox"/> Addressee
B. Received by (Printed Name) Sonia Pino	C. Date of Delivery 10-19-20	
D. Is delivery address different from item 1? <input type="checkbox"/> Yes If YES, enter delivery address below: <input type="checkbox"/> No		

3. Service Type	<input type="checkbox"/> Priority Mail Express®
<input type="checkbox"/> Adult Signature	<input type="checkbox"/> Registered Mail™
<input type="checkbox"/> Adult Signature Restricted Delivery	<input type="checkbox"/> Registered Mail Restricted Delivery
<input checked="" type="checkbox"/> Certified Mail®	<input type="checkbox"/> Return Receipt for Merchandise
<input type="checkbox"/> Certified Mail Restricted Delivery	<input type="checkbox"/> Signature Confirmation™
<input type="checkbox"/> Collect on Delivery	<input type="checkbox"/> Signature Confirmation Restricted Delivery
<input type="checkbox"/> Collect on Delivery Restricted Delivery	
<input type="checkbox"/> Registered Mail Restricted Delivery (over \$500)	

SENDER: COMPLETE THIS SECTION

- Complete items 1, 2, and 3.
- Print your name and address on the reverse so that we can return the card to you.
- Attach this card to the back of the mailpiece, or on the front if space permits.

1. Article Addressed to:

CIBOLA ENERGY CORPORATION
PO BOX 1668
Albuquerque, NM 87103



9590 9402 4008 8079 4741 19

2. Article Number (Transfer from service label)

7020 0090 0000 3421 6664

PS Form 3811, July 2015 PSN 7530-02-000-9053

COMPLETE THIS SECTION ON DELIVERY

A. Signature

X *Julio A Pascal*

- ☐ Agent
- ☐ Addressee

B. Received by (Printed Name)

Julio A Pascal

C. Date of Delivery

19 OCT 20

D. Is delivery address different from item 1? ☐ Yes
If YES, enter delivery address below: ☐ No

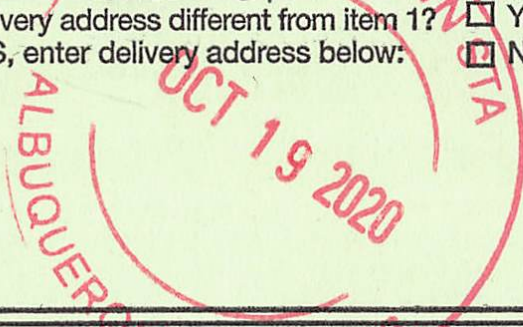

3. Service Type

- | | |
|---|---|
| <input type="checkbox"/> Adult Signature | <input type="checkbox"/> Priority Mail Express® |
| <input type="checkbox"/> Adult Signature Restricted Delivery | <input type="checkbox"/> Registered Mail™ |
| <input type="checkbox"/> Certified Mail® | <input type="checkbox"/> Registered Mail Restricted Delivery |
| <input type="checkbox"/> Certified Mail Restricted Delivery | <input type="checkbox"/> Return Receipt for Merchandise |
| <input type="checkbox"/> Collect on Delivery | <input type="checkbox"/> Signature Confirmation™ |
| <input type="checkbox"/> Collect on Delivery Restricted Delivery | <input type="checkbox"/> Signature Confirmation Restricted Delivery |
| <input type="checkbox"/> First-Class Mail | |
| <input type="checkbox"/> First-Class Mail Restricted Delivery (500) | |

Domestic Return Receipt

SENDER: COMPLETE THIS SECTION

- Complete items 1, 2, and 3.
 - Print your name and address on the reverse so that we can return the card to you.
- the back of the mailpiece, if it is permitted.

1. Article Number

RUSK CAPITAL MANAGEMENT LLC
7600 W TIDWELL RD STE
800 Houston, TX 77040



9590 9402 4008 8079 4737 09

2. Article Number (Transfer from service label)

7020 0090 0000 3421 7005

PS Form 3811, July 2015 PSN 7530-02-000-9053

COMPLETE THIS SECTION ON DELIVERY

A. Signature ☐ Agent
X *Richard Kaim* ☐ Addressee

B. Received by (Printed Name) C. Date of Delivery
Richard Kaim *10/20/20*

D. Is delivery address different from item 1? ☐ Yes
If YES, enter delivery address below: ☐ No

3. Service Type

<input type="checkbox"/> Adult Signature	<input type="checkbox"/> Priority Mail Express®
<input type="checkbox"/> Adult Signature Restricted Delivery	<input type="checkbox"/> Registered Mail™
<input type="checkbox"/> Certified Mail®	<input type="checkbox"/> Registered Mail Restricted Delivery
<input type="checkbox"/> Certified Mail Restricted Delivery	<input type="checkbox"/> Return Receipt for Merchandise
<input type="checkbox"/> Collect on Delivery	<input type="checkbox"/> Signature Confirmation™
<input type="checkbox"/> Collect on Delivery Restricted Delivery	<input type="checkbox"/> Signature Confirmation Restricted Delivery
<input type="checkbox"/> Insured Mail	
<input type="checkbox"/> Insured Mail Restricted Delivery	

Domestic Return

SENDER: COMPLETE THIS SECTION

- Complete items 1, 2, and 3.
- Print your name and address on the reverse so that we can return the card to you.
- Attach this card to the back of the mailpiece, or on the front if space permits.

1. Article Addressed to:

CAROLYN B. YATES
50 Orchard Pines Pl
Spring, TX 77382



9590 9402 4008 8079 4740 34

2. Article Number (Transfer from service label)

7020 0090 0000 3421 6633

COMPLETE THIS SECTION ON DELIVERY

A. Signature

Carolyn Yates
mail lady

- ☒ Agent
- ☐ Addressee

B. Received by (Printed Name)

C. Date of Delivery

10/20/2020

D. Is delivery address different from item 1? ☐ Yes
If YES, enter delivery address below: ☐ No

3. Service Type

- ☐ Adult Signature
- ☐ Adult Signature Restricted Delivery
- ☒ Certified Mail®
- ☐ Certified Mail Restricted Delivery
- ☐ Collect on Delivery
- ☐ Collect on Delivery Restricted Delivery
- ☐ Insured Mail
- ☐ Mail Restricted Delivery (00)

- ☐ Priority Mail Express®
- ☐ Registered Mail™
- ☐ Registered Mail Restricted Delivery
- ☐ Return Receipt for Merchandise
- ☐ Signature Confirmation™
- ☐ Signature Confirmation Restricted Delivery

SENDER: COMPLETE THIS SECTION

- Complete items 1, 2, and 3.
- Print your name and address on the reverse so that we can return the card to you.
- Attach this card to the back of the mailpiece, or on the front if space permits.

1. Article Addressed to:

EG Holden Trust
C/o Betsy H Keller
600 Deer Valley Rd Apt 6G
San Rafael, CA 94903



9590 9402 4008 8079 4741 40

2. Article Number (Transfer from service label)

7020 0090 0000 3421 7104

COMPLETE THIS SECTION ON DELIVERY

A. Signature

X TB 363 C19

☐ Agent☐ Addressee

B. Received by (Printed Name)

SMITH RANZ

C. Date of Delivery

10-20-20

D. Is delivery address different from item 1? ☐ YesIf YES, enter delivery address below: ☐ No

3. Service Type

- ☐ Adult Signature
- ☐ Adult Signature Restricted Delivery
- ☒ Certified Mail®
- ☐ Certified Mail Restricted Delivery
- ☐ Collect on Delivery
- ☐ Collect on Delivery Restricted Delivery

- ☐ Priority Mail Express®
- ☐ Registered Mail™
- ☐ Registered Mail Restricted Delivery
- ☐ Return Receipt for Merchandise
- ☐ Signature Confirmation™
- ☐ Signature Confirmation Restricted Delivery

d Mail
d Mail Restricted Delivery
(500)

PS Form 3811, July 2015 PSN 7530-02-000-9053

Domestic Return Receipt

SENDER: COMPLETE THIS SECTION

- Complete items 1, 2, and 3.
- Print your name and address on the reverse so that we can return the card to you.
- Attach this card to the back of the mailpiece, or on the front if space permits.

1. Article Addressed to:

WILLIAM R. BERGMAN
PO BOX 1799
Midland, TX 79702



9590 9402 4008 8079 4736 55

2. Article Number (Transfer from service label)

7020 0090 0000 3421 7036

COMPLETE THIS SECTION ON DELIVERY

A. Signature

X *Ken Corbett*

- ☐ Agent
☐ Addressee

B. Received by (Printed Name)

Ken Corbett

C. Date of Delivery

10/21/20

D. Is delivery address different from item 1? ☐ Yes
If YES, enter delivery address below: ☐ No

3. Service Type

- ☐ Adult Signature
☐ Adult Signature Restricted Delivery
☒ Certified Mail®
☐ Certified Mail Restricted Delivery
☐ Collect on Delivery
☐ Collect on Delivery Restricted Delivery

- ☐ Priority Mail Express®
☐ Registered Mail™
☐ Registered Mail Restricted Delivery
☐ Return Receipt for Merchandise
☐ Signature Confirmation™
☐ Signature Confirmation Restricted Delivery

red Mail
red Mail Restricted Delivery
r \$500)

SENDER: COMPLETE THIS SECTION

- Complete items 1, 2, and 3.
- Print your name and address on the reverse so that we can return the card to you.
- Attach this card to the back of the mailpiece, or on the front if space permits.

1. Article Addressed to:

DOUG J SCHUTZ
PO BOX 973
Santa Fe, NM 87501



9590 9402 4008 8079 4739 52

2. Article Number (Transfer from service label)

7020 0090 0000 3421 6770

COMPLETE THIS SECTION ON DELIVERY

A. Signature

X

- ☐ Agent
- ☐ Addressee

B. Received by (Printed Name)

Doug J. Schutz

C. Date of Delivery

D. Is delivery address different from item 1? ☐ Yes

If YES, enter delivery address below:

☐ No



3. Service Type

- ☐ Adult Signature
- ☐ Adult Signature Restricted Delivery
- ☒ Certified Mail®
- ☐ Certified Mail Restricted Delivery
- ☐ Collect on Delivery
- ☐ Collect on Delivery Restricted Delivery
- ☐ Registered Mail Express®
- ☐ Registered Mail™
- ☐ Registered Mail Restricted Delivery
- ☐ Return Receipt for Merchandise
- ☐ Signature Confirmation™
- ☐ Signature Confirmation Restricted Delivery

SENDER: COMPLETE THIS SECTION

- Complete items 1, 2, and 3.
- Print your name and address on the reverse so that the carrier can return the item to you.

1. Article Number

PENROC OIL CORPORATION
PO Box 2769
Hobbs, NM 88241



9590 9402 4008 8079 4737 78

2. Article Number (Transfer from service label)

7020 0090 0000 3421 6985

COMPLETE THIS SECTION ON DELIVERY

A. Signature

X

☐ Agent

☐ Addressee

B. Received by (Printed Name)

Ago Ken

C. Date of Delivery

10/21/2020

D. Is delivery address different from item 1? ☐ Yes
If YES, enter delivery address below: ☐ No

3. Service Type

- ☐ Adult Signature
- ☐ Adult Signature Restricted Delivery
- ☒ Certified Mail®
- ☐ Certified Mail Restricted Delivery
- ☐ Collect on Delivery
- ☐ Collect on Delivery Restricted Delivery
- ☐ Insured Mail
- ☐ Registered Mail Restricted Delivery (\$500)

- ☐ Priority Mail Express®
- ☐ Registered Mail™
- ☐ Registered Mail Restricted Delivery
- ☐ Return Receipt for Merchandise
- ☐ Signature Confirmation™
- ☐ Signature Confirmation Restricted Delivery

SENDER: COMPLETE THIS SECTION

- Complete items 1, 2, and 3.
- Print your name and address on the reverse so that we can return the card to you.
- Attach this card to the back of the mailpiece, or on the front if space permits.

1. Article Addressed to:

BOGART ENERGY PARTNERS, LLC
13933 Quail Pointe Dr.
OKC, OK 73134



9590 9402 4008 8079 4741 02

2. Article Number (Transfer from service label)

7019 2970 0000 1143 7469

COMPLETE THIS SECTION ON DELIVERY

A. Signature

X

☒ Agent

☐ Addressee

B. Received by (Printed Name)

Carlo 19-66

C. Date of Delivery

10-20

D. Is delivery address different from item 1? ☐ Yes

If YES, enter delivery address below: ☐ No

3. Service Type

☐ Adult Signature

☐ Adult Signature Restricted Delivery

☒ Certified Mail®

☐ Certified Mail Restricted Delivery

☐ Collect on Delivery

☐ Collect on Delivery Restricted Delivery

First Class Mail

First Class Mail Restricted Delivery

(500)

☐ Priority Mail Express®

☐ Registered Mail™

☐ Registered Mail Restricted Delivery

☐ Return Receipt Merchandise

☐ Signature Confirmation™

☐ Signature Confirmation Restricted Delivery

SENDER: COMPLETE THIS SECTION

- Complete items 1, 2, and 3.
- Print your name and address on the reverse so that we can return the card to you.
- Attach this card to the back of the mailpiece, or on the front if space permits.

1. Article Addressed to:

Agnes Cluthe Oliver Foundation Trust
Turtle Creek Trust Company LTA
3838 Oak Lawn Ave. Ste 1650
Dallas, TX 75219



9590 9402 5714 9346 1172 04

2. Article Number (Transfer from service label)

7019 2970 0000 1143 7261

COMPLETE THIS SECTION ON DELIVERY

A. Signature

X *COVID-19*

☒ Agent

☐ Addressee

B. Received by (Printed Name)

RT 1936

C. Date of Delivery

10/29/20

D. Is delivery address different from item 1? ☐ Yes

If YES, enter delivery address below: ☒ No

3. Service Type

☐ Adult Signature

☐ Adult Signature Restricted Delivery

☒ Certified Mail®

☐ Certified Mail Restricted Delivery

☐ Collect on Delivery

☐ Collect on Delivery Restricted Delivery

☐ Registered Mail

☐ Registered Mail Restricted Delivery
(over \$500)

☐ Priority Mail Express®

☐ Registered Mail™

☐ Registered Mail Restricted Delivery

☐ Return Receipt for Merchandise

☐ Signature Confirmation™

☐ Signature Confirmation Restricted Delivery

PS Form 3811, July 2015 PSN 7530-02-000-9053

Domestic Return Receipt

SENDER: COMPLETE THIS SECTION

- Complete items 1, 2, and 3.
- Print your name and address on the reverse so that we can return the card to you.
- Attach this card to the back of the mailpiece, or on the front if space permits.

1. Article Addressed to:

JAREED PARTNERS LTD A TEXAS LIMITED
PARTNERSHIP
PO BOX 51451
Midland, TX 79710-1451



9590 9402 4008 8079 4738 60

2. Article Number (Transfer from service label)

7020 0090 0000 3421 6879

COMPLETE THIS SECTION ON DELIVERY

A. Signature

X *L. Cabarle*

- ☐ Agent
- ☐ Addressee

B. Received by (Printed Name)

Lea Cabarle

C. Date of Delivery

10/21/20

D. Is delivery address different from item 1? ☐ Yes
If YES, enter delivery address below: ☐ No

3. Service Type

- ☐ Adult Signature
- ☐ Adult Signature Restricted Delivery
- ☒ Certified Mail®
- ☐ Certified Mail Restricted Delivery
- ☐ Collect on Delivery
- ☐ Collect on Delivery Restricted Delivery
- ☐ Registered Mail Restricted Delivery (over \$500)

- ☐ Priority Mail Express®
- ☐ Registered Mail™
- ☐ Registered Mail Restricted Delivery
- ☐ Return Receipt for Merchandise
- ☐ Signature Confirmation™
- ☐ Signature Confirmation Restricted Delivery

SENDER: COMPLETE THIS SECTION

- Complete items 1, 2, and 3.
- Print your name and address on the reverse so that we can return the card to you.
- Attach this card to the back of the mailpiece, or on the front if space permits.

1. Article Addressed to:

COLKELAN NV CORPORATION
PO Box 1933
Roswell, New Mexico 88202



9590 9402 4008 8079 4740 10

2. Article Number (Transfer from service label)

7020 0090 0000 3421 6701

COMPLETE THIS SECTION ON DELIVERY

A. Signature
X *Anna Carreon* ☒ Agent ☐ Addressee

B. Received by (Printed Name) *Anna Carreon* C. Date of Delivery *10/21/20*

D. Is delivery address different from item 1? ☐ Yes
If YES, enter delivery address below: ☐ No

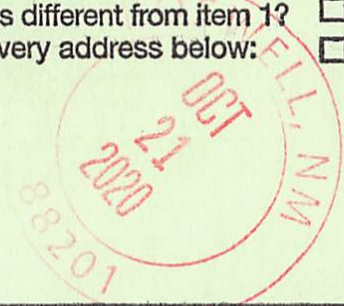

3. Service Type

<input type="checkbox"/> Adult Signature	<input type="checkbox"/> Priority Mail Express®
<input type="checkbox"/> Adult Signature Restricted Delivery	<input type="checkbox"/> Registered Mail™
<input type="checkbox"/> Certified Mail®	<input type="checkbox"/> Registered Mail Restricted Delivery
<input type="checkbox"/> Certified Mail Restricted Delivery	<input type="checkbox"/> Return Receipt for Merchandise
<input type="checkbox"/> Collect on Delivery	<input type="checkbox"/> Signature Confirmation™
<input type="checkbox"/> Collect on Delivery Restricted Delivery	<input type="checkbox"/> Signature Confirmation Restricted Delivery
Mail	
Mail Restricted Delivery	
00)	

SENDER: COMPLETE THIS SECTION

- Complete items 1, 2, and 3.
- Print your name and address on the reverse so that we can return the card to you.
- Attach this card to the back of the mailpiece, or on the front if space permits.

1. Article Addressed to:

BUTKIN INVESTMENT COMPANY LLC
PO BOX 2090
Duncan, OK 73534



9590 9402 4008 8079 4740 03

2. Article Number (Transfer from service label)

7020 0090 0000 3421 6657

COMPLETE THIS SECTION ON DELIVERY

A. Signature

X *Connie Phillip*

- ☐ Agent
☐ Addressee

B. Received by (Printed Name)

Connie Phillip

C. Date of Delivery

10-20-20

D. Is delivery address different from item 1?

☐ Yes

If YES, enter delivery address below:

☐ No

3. Service Type

- ☐ Adult Signature
☐ Adult Signature Restricted Delivery
☒ Certified Mail®
☐ Certified Mail Restricted Delivery
☐ Collect on Delivery
☐ Collect on Delivery Restricted Delivery

- ☐ Priority Mail Express®
☐ Registered Mail™
☐ Registered Mail Restricted Delivery
☐ Return Receipt for Merchandise
☐ Signature Confirmation™
☐ Signature Confirmation Restricted Delivery

Mail
Mail Restricted Delivery
(00)

SENDER: COMPLETE THIS SECTION

- Complete items 1, 2, and 3.
- Print your name and address on the reverse so that we can return the card to you.
- Attach this card to the back of the mailpiece, or on the front if space permits.

1. Article Addressed to:

KRINGEN OIL, LLC
8540 E MCDOWELL RD UNIT 59
Mesa, AZ 85207-1431



9590 9402 4008 8079 4738 46

2. Article Number (Transfer from service label)

7020 0090 0000 3421 6886

COMPLETE THIS SECTION ON DELIVERY

A. Signature
X *K. Krigen* ☐ Agent

B. Received by (Printed Name) *THE KRIGEN* C. Date of Delivery *10-21-2022*

D. Is delivery address different from item 1? ☐ Yes
If YES, enter delivery address below: ☐ No

3. Service Type

<input type="checkbox"/> Adult Signature	<input type="checkbox"/> Priority Mail Express®
<input type="checkbox"/> Adult Signature Restricted Delivery	<input type="checkbox"/> Registered Mail™
<input checked="" type="checkbox"/> Certified Mail®	<input type="checkbox"/> Registered Mail Restricted Delivery
<input type="checkbox"/> Certified Mail Restricted Delivery	<input type="checkbox"/> Return Receipt for Merchandise
<input type="checkbox"/> Collect on Delivery	<input type="checkbox"/> Signature Confirmation™
<input type="checkbox"/> Collect on Delivery Restricted Delivery	<input type="checkbox"/> Signature Confirmation Restricted Delivery
<input type="checkbox"/> Mail	
<input type="checkbox"/> Mail Restricted Delivery (500)	

SENDER: COMPLETE THIS SECTION

- Complete items 1, 2, and 3.
- Print your name and address on the reverse so that we can return the card to you.
- Attach this card to the back of the mailpiece, or on the front if space permits.

1. Article Addressed to:

MIZEL RESOURCES A TRUST
4350 S MONACO ST FL 5
Denver, CO 80237-3400



9590 9402 4008 8079 4738 84

2. Article Number (Transfer from service label)

7020 0090 0000 3421 6909

COMPLETE THIS SECTION ON DELIVERY

A. Signature

X

- ☐ Agent
- ☐ Addressee

B. Received by (Printed Name)

C. Date of Delivery

D. Is delivery address different from item 1? ☐ Yes
If YES, enter delivery address below: ☐ No

3. Service Type

- | | |
|--|---|
| <input type="checkbox"/> Adult Signature | <input type="checkbox"/> Priority Mail Express® |
| <input type="checkbox"/> Adult Signature Restricted Delivery | <input type="checkbox"/> Registered Mail™ |
| <input checked="" type="checkbox"/> Certified Mail® | <input type="checkbox"/> Registered Mail Restricted Delivery |
| <input type="checkbox"/> Certified Mail Restricted Delivery | <input type="checkbox"/> Return Receipt for Merchandise |
| <input type="checkbox"/> Collect on Delivery | <input type="checkbox"/> Signature Confirmation™ |
| <input type="checkbox"/> Collect on Delivery Restricted Delivery | <input type="checkbox"/> Signature Confirmation Restricted Delivery |
| <input type="checkbox"/> Insured Mail | |
| <input type="checkbox"/> Insured Mail Restricted Delivery (over \$500) | |

SENDER: COMPLETE THIS SECTION

- Complete items 1, 2, and 3.
- Print your name and address on the reverse so that we can return the card to you.
- Attach this card to the back of the mailpiece, or on the front if space permits.

1. Article Addressed to:

Tenison Oil Co.
209 S. Danville, Suite B-201
Abilene, Texas 79605



9590 9402 4008 8079 4736 00

2. Article Number (Transfer from service label)

7019 2970 0000 1143 7483

COMPLETE THIS SECTION ON DELIVERY

A. Signature

X☐ Agent☐ Addressee

B. Received by (Printed Name)

C. Date of Delivery

D. Is delivery address different from item 1?

☐ Yes

If YES, enter delivery address below:

☐ No

3. Service Type

- ☐ Adult Signature
- ☐ Adult Signature Restricted Delivery
- ☒ Certified Mail®
- ☐ Certified Mail Restricted Delivery
- ☐ Collect on Delivery
- ☐ Collect on Delivery Restricted Delivery

- ☐ Priority Mail Express®
- ☐ Registered Mail™
- ☐ Registered Mail Restricted Delivery
- ☐ Return Receipt for Merchandise
- ☐ Signature Confirmation™
- ☐ Signature Confirmation Restricted Delivery

Registered Mail

Registered Mail Restricted Delivery
(over \$500)

PS Form 3811, July 2015 PSN 7530-02-000-9053

Domestic Return Receipt

SENDER: COMPLETE THIS SECTION

- Complete items 1, 2, and 3.
- Print your name and address on the reverse so that we can return the card to you.
- Attach this card to the back of the mailpiece, or on the front if space permits.

1. Article Addressed to:

YOSEMITE CREEK OIL & GAS LLLP
4350 S MONACO ST 5TH FL
Denver, CO 80237-3400



9590 9402 4008 8079 4736 48

2. Article Number (Transfer from service label)

7020 0090 0000 3421 7074

COMPLETE THIS SECTION ON DELIVERY

A. Signature

X

- ☐ Agent
- ☐ Addressee

B. Received by (Printed Name)

C. Date of Delivery

D. Is delivery address different from item 1? ☐ Yes
If YES, enter delivery address below: ☐ No

3. Service Type

- | | |
|---|---|
| <input type="checkbox"/> Adult Signature | <input type="checkbox"/> Priority Mail Express® |
| <input type="checkbox"/> Adult Signature Restricted Delivery | <input type="checkbox"/> Registered Mail™ |
| <input type="checkbox"/> Certified Mail® | <input type="checkbox"/> Registered Mail Restricted Delivery |
| <input type="checkbox"/> Certified Mail Restricted Delivery | <input type="checkbox"/> Return Receipt for Merchandise |
| <input type="checkbox"/> Collect on Delivery | <input type="checkbox"/> Signature Confirmation™ |
| <input type="checkbox"/> Collect on Delivery Restricted Delivery | <input type="checkbox"/> Signature Confirmation Restricted Delivery |
| <input type="checkbox"/> Registered Mail Restricted Delivery (over \$500) | |

SENDER: COMPLETE THIS SECTION

- Complete items 1, 2, and 3.
- Print your name and address on the reverse so that we can return the card to you.
- Attach this card to the back of the mailpiece, or on the front if space permits.

1. Article Addressed to:

TCU DEPT OF ATHLETICS IN MEMORY OF
HOY B. & DAVID HOY HARRISON
PO BOX 297041
Fort Worth, TX 76129-001



9590 9402 4008 8079 4737 16

2. Article Number (Transfer from service label)

7020 0090 0000 3421 7067

COMPLETE THIS SECTION ON DELIVERY

A. Signature

X Terry Haney ☐ Agent
☐ Addressee

B. Received by (Printed Name)

Terry Haney

C. Date of Delivery

10/20/20

D. Is delivery address different from item 1? ☐ Yes
If YES, enter delivery address below: ☐ No

3. Service Type

- | | |
|--|---|
| <input type="checkbox"/> Adult Signature | <input type="checkbox"/> Priority Mail Express® |
| <input type="checkbox"/> Adult Signature Restricted Delivery | <input type="checkbox"/> Registered Mail™ |
| <input checked="" type="checkbox"/> Certified Mail® | <input type="checkbox"/> Registered Mail Restricted Delivery |
| <input type="checkbox"/> Certified Mail Restricted Delivery | <input type="checkbox"/> Return Receipt for Merchandise |
| <input type="checkbox"/> Collect on Delivery | <input type="checkbox"/> Signature Confirmation™ |
| <input type="checkbox"/> Collect on Delivery Restricted Delivery | <input type="checkbox"/> Signature Confirmation Restricted Delivery |
| <input type="checkbox"/> Insured Mail | |
| <input type="checkbox"/> Mail Restricted Delivery (0) | |

SENDER: COMPLETE THIS SECTION

- Complete items 1, 2, and 3.
- Print your name and address on the reverse so that we can return the card to you.
- Attach this card to the back of the mailpiece, or on the front if space permits.

1. Article Addressed to:

Sandford J. Hodge III
4323 Gilbert Ave. Villa #2
Dallas, TX 75219-2209



9590 9402 5714 9346 1167 40

2. Article Number (Transfer from service label)

7019 2970 0000 1143 7445

PS Form 3811, July 2015 PSN 7530-02-000-9053

COMPLETE THIS SECTION ON DELIVERY

A. Signature

X

- ☐ Agent
- ☐ Addressee

B. Received by (Printed Name)

C. Date of Delivery

D. Is delivery address different from item 1? ☐ Yes
If YES, enter delivery address below: ☐ No

3. Service Type

- ☐ Adult Signature
- ☐ Adult Signature Restricted Delivery
- ☒ Certified Mail®
- ☐ Certified Mail Restricted Delivery
- ☐ Collect on Delivery
- ☐ Collect on Delivery Restricted Delivery
- ☐ Insured Mail
- ☐ Insured Mail Restricted Delivery (over \$500)

- ☐ Priority Mail Express®
- ☐ Registered Mail™
- ☐ Registered Mail Restricted Delivery
- ☐ Return Receipt for Merchandise
- ☐ Signature Confirmation™
- ☐ Signature Confirmation Restricted Delivery

Domestic Return Receipt

SENDER: COMPLETE THIS SECTION

- Complete items 1, 2, and 3.
- Print your name and address on the reverse so that we can return the card to you.
- Attach this card to the back of the mailpiece, or on the front if space permits.

1. Article Addressed to:

Betsy H. Keller
600 Deer Valley Rd Apt. GG
San Rafael, CA 94903



9590 9402 5714 9346 1172 11

2. Article Number (Transfer from service label)

7019 2970 0000 1143 7308

COMPLETE THIS SECTION ON DELIVERY

A. Signature

X TB 363 C19

- ☐ Agent
☐ Addressee

B. Received by (Printed Name)

SMITH RANKIN

C. Date of Delivery

11-20-20

D. Is delivery address different from item 1?

If YES, enter delivery address below:

- ☐ Yes
☐ No

3. Service Type

- ☐ Adult Signature
☐ Adult Signature Restricted Delivery
☒ Certified Mail®
☐ Certified Mail Restricted Delivery
☐ Collect on Delivery
☐ Collect on Delivery Restricted Delivery
☐ Mail
☐ Mail Restricted Delivery (500)

- ☐ Priority Mail Express®
☐ Registered Mail™
☐ Registered Mail Restricted Delivery
☐ Return Receipt for Merchandise
☐ Signature Confirmation™
☐ Signature Confirmation Restricted Delivery

SENDER: COMPLETE THIS SECTION

- Complete items 1, 2, and 3.
- Print your name and address on the reverse so that we can return the card to you.
- Attach this card to the back of the mailpiece, or on the front if space permits.

1. Article Addressed to:

Estate of David Goodnow
Edward B. Goodnow
Executor c/o James Corrie
209 E. Raymond Ave.
Alexandria, VA 22301



9590 9402 5714 9346 1167 33

2. Article Number (Transfer from service label)

7019 2970 0000 1143 7407

COMPLETE THIS SECTION ON DELIVERY**A. Signature****X**☐ Agent☐ Addressee**B. Received by (Printed Name)****C. Date of Delivery**

D. Is delivery address different from item 1? ☐ Yes
If YES, enter delivery address below: ☐ No

3. Service Type

- ☐ Adult Signature
- ☐ Adult Signature Restricted Delivery
- ☒ Certified Mail®
- ☐ Certified Mail Restricted Delivery
- ☐ Collect on Delivery
- ☐ Collect on Delivery Restricted Delivery
- ☐ Registered Mail
- ☐ Registered Mail Restricted Delivery (over \$500)

- ☐ Priority Mail Express®
- ☐ Registered Mail™
- ☐ Registered Mail Restricted Delivery
- ☐ Return Receipt for Merchandise
- ☐ Signature Confirmation™
- ☐ Signature Confirmation Restricted Delivery

PS Form 3811, July 2015 PSN 7530-02-000-9053

Domestic Return Receipt

SENDER: COMPLETE THIS SECTION

- Complete items 1, 2, and 3.
- Print your name and address on the reverse so that we can return the card to you.
- Attach this card to the back of the mailpiece, or on the front if space permits.

1. Article Addressed to:

KIMBELL ROYALTY HOLDINGS LLC DUNCAN
MANAGEMENT LLC AGENT
PO BOX 671099
Dallas, TX 75367



9590 9402 4008 8079 4738 08

2. Article Number (Transfer from service label)

7020 0090 0000 3421 6831

COMPLETE THIS SECTION ON DELIVERY

A. Signature
X *M. G. J. T* ☐ Agent ☐ Addressee

B. Received by (Printed Name) *M. G. J. T* C. Date of Delivery *10/2/20*

D. Is delivery address different from item 1? ☐ Yes
If YES, enter delivery address below: ☐ No

3. Service Type

<input type="checkbox"/> Adult Signature	<input type="checkbox"/> Priority Mail Express®
<input type="checkbox"/> Adult Signature Restricted Delivery	<input type="checkbox"/> Registered Mail™
<input checked="" type="checkbox"/> Certified Mail®	<input type="checkbox"/> Registered Mail Restricted Delivery
<input type="checkbox"/> Certified Mail Restricted Delivery	<input type="checkbox"/> Return Receipt for Merchandise
<input type="checkbox"/> Collect on Delivery	<input type="checkbox"/> Signature Confirmation™
<input type="checkbox"/> Collect on Delivery Restricted Delivery	<input type="checkbox"/> Signature Confirmation Restricted Delivery
<input type="checkbox"/> Insured Mail	
<input type="checkbox"/> Insured Mail Restricted Delivery (over \$500)	

SENDER: COMPLETE THIS SECTION

- Complete items 1, 2, and 3.
- Print your name and address on the reverse so that we can return the card to you.
- Attach this card to the back of the mailpiece, or on the front if space permits.

1. Article Addressed to:

CORNERSTONE FAMILY TRUST JOHN KYLE
THOMA SUCC TTEE
PO BOX 558
Peyton, CO 80831



9590 9402 4008 8079 4740 72

2. Article Number (Transfer from service label)

7020 0090 0000 3421 6695

COMPLETE THIS SECTION ON DELIVERY

A. Signature X <i>[Signature]</i>		<input type="checkbox"/> Agent <input type="checkbox"/> Addressee
B. Received by (Printed Name) <i>John K Thoma</i>	C. Date of Delivery <i>10/23/2020</i>	
D. Is delivery address different from item 1? <input type="checkbox"/> Yes If YES, enter delivery address below: <input type="checkbox"/> No		

3. Service Type	
<input type="checkbox"/> Adult Signature	<input type="checkbox"/> Priority Mail Express®
<input type="checkbox"/> Adult Signature Restricted Delivery	<input type="checkbox"/> Registered Mail™
<input checked="" type="checkbox"/> Certified Mail®	<input type="checkbox"/> Registered Mail Restricted Delivery
<input type="checkbox"/> Certified Mail Restricted Delivery	<input type="checkbox"/> Return Receipt for Merchandise
<input type="checkbox"/> Collect on Delivery	<input type="checkbox"/> Signature Confirmation™
<input type="checkbox"/> Collect on Delivery Restricted Delivery	<input type="checkbox"/> Signature Confirmation Restricted Delivery
<input type="checkbox"/> Registered Mail Restricted Delivery (\$500)	

SENDER: COMPLETE THIS SECTION

- Complete items 1, 2, and 3.
- Print your name and address on the reverse so that we can return the card to you.
- Attach this card to the back of the mailpiece, or on the front if space permits.

1. Article Addressed to:

LOWE ROYALTY PARTNERS LP
PO BOX 4887
Houston, TX 77210-4887



9590 9402 4008 8079 4738 39

2. Article Number (Transfer from service label)

7020 0090 0000 3421 6930

COMPLETE THIS SECTION ON DELIVERY

A. Signature
x Dorothy M. Lazard ☐ Agent ☐ Addressee

B. Received by (Printed Name) C. Date of Delivery

D. Is delivery address different from item 1? ☐ Yes
If YES, enter delivery address below: ☐ No

SEP 12 3 2024

3. Service Type
- | | |
|--|---|
| <input type="checkbox"/> Adult Signature | <input type="checkbox"/> Priority Mail Express® |
| <input type="checkbox"/> Adult Signature Restricted Delivery | <input type="checkbox"/> Registered Mail™ |
| <input checked="" type="checkbox"/> Certified Mail® | <input type="checkbox"/> Registered Mail Restricted Delivery |
| <input type="checkbox"/> Certified Mail Restricted Delivery | <input type="checkbox"/> Return Receipt for Merchandise |
| <input type="checkbox"/> Collect on Delivery | <input type="checkbox"/> Signature Confirmation™ |
| <input type="checkbox"/> Collect on Delivery Restricted Delivery | <input type="checkbox"/> Signature Confirmation Restricted Delivery |
| <input type="checkbox"/> Registered Mail Restricted Delivery (\$500) | |

SENDER: COMPLETE THIS SECTION

- Complete items 1, 2, and 3.
- Print your name and address on the reverse so that we can return the card to you.
- Attach this card to the back of the mailpiece, or on the front if space permits.

1. Article Addressed to:

CHISOS MINERALS LLC
1111 BAGBY ST STE 2150
Houston, TX 77002



9590 9402 4008 8079 4741 33

2. Article Number (Transfer from service label)

7020 0090 0000 3421 6671

COMPLETE THIS SECTION ON DELIVERY

A. Signature

X

☐ Agent

☐ Addressee

B. Received by (Printed Name)

M. / neer

C. Date of Delivery

10/25/12

D. Is delivery address different from item 1?

☐ Yes

If YES, enter delivery address below:

☐ No

3. Service Type

☐ Adult Signature

☐ Adult Signature Restricted Delivery

☒ Certified Mail®

☐ Certified Mail Restricted Delivery

☐ Collect on Delivery

☐ Collect on Delivery Restricted Delivery

☐ Insured Mail

Mail Restricted Delivery
(500)

☐ Priority Mail Express®

☐ Registered Mail™

☐ Registered Mail Restricted Delivery

☐ Return Receipt for Merchandise

☐ Signature Confirmation™

☐ Signature Confirmation Restricted Delivery

SENDER: COMPLETE THIS SECTION

- Complete items 1, 2, and 3.
- Print your name and address on the reverse so that we can return the card to you.
- Attach this card to the back of the mailpiece, or on the front if space permits.

1. Article Addressed to:

ROBIN OIL & GAS CORPORATION
PO BOX 720420
OKC, OK 73172



9590 9402 4008 8079 4736 86

2. Article Number (Transfer from service label)

7020 0090 0000 3421 6978

PS Form 3811, July 2015 PSN 7530-02-000-9053

COMPLETE THIS SECTION ON DELIVERY

A. Signature

X

B. Received by (Printed Name)

James W. Hargis

C. Date of Delivery

10-27-20

D. Is delivery address different from item 1?

☐ Yes

If YES, enter delivery address below:

☐ No

3. Service Type

- ☐ Adult Signature
- ☐ Adult Signature Restricted Delivery
- ☒ Certified Mail®
- ☐ Certified Mail Restricted Delivery
- ☐ Collect on Delivery
- ☐ Collect on Delivery Restricted Delivery

Mail
Mail Restricted Delivery
(00)

Mail Restricted

- ☐ Return Receipt for Merchandise
- ☐ Signature Confirmation™
- ☐ Signature Confirmation Restricted Delivery

Domestic Return Receipt

SENDER: COMPLETE THIS SECTION

- Complete items 1, 2, and 3.
- Print your name and address on the reverse so that we can return the card to you.
- Attach this card to the back of the mailpiece, or on the front if space permits.

1. Article Addressed to:

MIDLAND MEMORIAL FOUNDATION IN
MEMORY OF DAVID HOY HARRISON
400 ROSALIND REDFERN GROVER PKWY
Midland, TX 79701-6499



9590 9402 4008 8079 4738 77

2. Article

70

PS For

COMPLETE THIS SECTION ON DELIVERY

A. Signature

X *[Signature]*

- ☒ Agent
- ☐ Addressee

B. Received by (Printed Name)

[Signature]

C. Date of Delivery

10-20-20

- D. Is delivery address different from item 1? ☐ Yes
If YES, enter delivery address below: ☐ No

3. Service Type

- ☐ Adult Signature
- ☐ Adult Signature Restricted Delivery
- ☒ Certified Mail®
- ☐ Certified Mail Restricted Delivery
- ☐ Collect on Delivery
- ☐ Collect on Delivery Restricted Delivery
- ☐ Priority Mail Express®
- ☐ Registered Mail™
- ☐ Registered Mail Restricted Delivery
- ☐ Return Receipt for Merchandise
- ☐ Signature Confirmation™
- ☐ Signature Confirmation Restricted Delivery

Return Receipt

SENDER: COMPLETE THIS SECTION

- Complete items 1, 2, and 3.
- Print your name and address on the reverse so that we can return the card to you.
- Attach this card to the back of the mailpiece, or on the front if space permits.

1. Article Addressed to:

Frances Bunn Ttee F
Frances B Bunn Rev Lt Dtd 5-18-82
2493 Makiki Heights Dr
Honolulu, HI 96822-2542



9590 9402 5714 9346 1171 36

2. Article Number (Transfer from service label)

7019 2970 0000 1143 7377

COMPLETE THIS SECTION ON DELIVERY

A. Signature X <i>[Signature]</i> 2221		<input type="checkbox"/> Agent <input type="checkbox"/> Addressee
B. Received by (Printed Name) <i>Bunn</i>	C. Date of Delivery 10/27	
D. Is delivery address different from item 1? <input type="checkbox"/> Yes If YES, enter delivery address below: <input type="checkbox"/> No		

3. Service Type	<input type="checkbox"/> Priority Mail Express®
<input type="checkbox"/> Adult Signature	<input type="checkbox"/> Registered Mail™
<input type="checkbox"/> Adult Signature Restricted Delivery	<input type="checkbox"/> Registered Mail Restricted Delivery
<input checked="" type="checkbox"/> Certified Mail®	<input type="checkbox"/> Return Receipt for Merchandise
<input type="checkbox"/> Certified Mail Restricted Delivery	<input type="checkbox"/> Signature Confirmation™
<input type="checkbox"/> Collect on Delivery	<input type="checkbox"/> Signature Confirmation Restricted Delivery
<input type="checkbox"/> Collect on Delivery Restricted Delivery	
<input type="checkbox"/> Insured Mail	
<input type="checkbox"/> Mail Restricted Delivery (00)	

SENDER: COMPLETE THIS SECTION

- Complete items 1, 2, and 3.
- Print your name and address on the reverse so that we can return the card to you.
- Attach this card to the back of the mailpiece, or on the front if space permits.

1. Article Addressed to:

Isaac A. Kawasaki
c/o Clayton Yamada M.D.
1301 Punchbowl St. #4
Honolulu, HI 96813



9590 9402 5714 9346 1171 50

2. Article Number (Transfer from service label)

7019 2970 0000 1143 7384

COMPLETE THIS SECTION ON DELIVERY

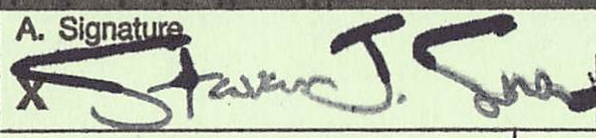
A. Signature  ☒ Agent
☐ Addressee

B. Received by (Printed Name) **STEVEN J. SWAN** C. Date of Delivery **10/31/20**

D. Is delivery address different from item 1? ☐ Yes
If YES, enter delivery address below: ☐ No

3. Service Type
- | | |
|--|---|
| <input type="checkbox"/> Adult Signature | <input type="checkbox"/> Priority Mail Express® |
| <input type="checkbox"/> Adult Signature Restricted Delivery | <input type="checkbox"/> Registered Mail™ |
| <input checked="" type="checkbox"/> Certified Mail® | <input type="checkbox"/> Registered Mail Restricted Delivery |
| <input type="checkbox"/> Certified Mail Restricted Delivery | <input type="checkbox"/> Return Receipt for Merchandise |
| <input type="checkbox"/> Collect on Delivery | <input type="checkbox"/> Signature Confirmation™ |
| <input type="checkbox"/> Collect on Delivery Restricted Delivery | <input type="checkbox"/> Signature Confirmation Restricted Delivery |
| <input type="checkbox"/> Registered Mail | |
| <input type="checkbox"/> Registered Mail Restricted Delivery (\$500) | |

SENDER: COMPLETE THIS SECTION

- Complete items 1, 2, and 3.
- Print your name and address on the reverse so that we can return the card to you.
- Attach this card to the back of the mailpiece, or on the front if space permits.

1. Article Addressed to:

KIRK & SWEENEY LTD. CO
PO Box 699
Roswell, NM 88201



9590 9402 4008 8079 4738 53

2. Article Number (Transfer from service label)

7020 0090 0000 3421 6875

COMPLETE THIS SECTION ON DELIVERY

A. Signature

X

[Handwritten Signature]

☐ Agent

☐ Addressee

B. Received by (Printed Name)

Jaffy Peach

C. Date of Delivery

D. Is delivery address different from item 1? ☐ Yes

If YES, enter delivery address below: ☐ No

3. Service Type

- ☐ Adult Signature
- ☐ Adult Signature Restricted Delivery
- ☒ Certified Mail®
- ☐ Certified Mail Restricted Delivery
- ☐ Collect on Delivery
- ☐ Collect on Delivery Restricted Delivery
- ☐ Insured Mail
- ☐ Insured Mail Restricted Delivery (over \$500)

- ☐ Priority Mail Express®
- ☐ Registered Mail™
- ☐ Registered Mail Restricted Delivery
- ☐ Return Receipt for Merchandise
- ☐ Signature Confirmation™
- ☐ Signature Confirmation Restricted Delivery



PS Form 3811, July 2015 PSN 7530-02-000-9053

Domestic Return Receipt

Affidavit of Publication

Ad # 0004427177

This is not an invoice

ABADIE SCHILL P.C.
555 RIVERGATE LANE SUITE B4-18

DURANGO, CO 81301

I, a legal clerk of the **Carlsbad Current Argus**, a newspaper published daily at the City of Carlsbad, in said county of Eddy, state of New Mexico and of general paid circulation in said county; that the same is a duly qualified newspaper under the laws of the State wherein legal notices and advertisements may be published; that the printed notice attached hereto was published in the regular and entire edition of said newspaper and not in supplement thereof on the date as follows, to wit:

10/20/2020



Legal Clerk

Subscribed and sworn before me this October 20,
2020:

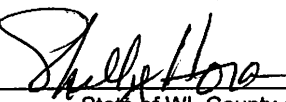

State of WI, County of Brown
NOTARY PUBLIC

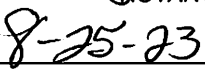

My commission expires

SHELLY HORA
Notary Public
State of Wisconsin

Ad # 0004427177

PO #: 21522

of Affidavits 1

This is not an invoice

CASE No. 21522: Notice to all affected parties and persons having any right, title, interest or claim to this case, including overriding royalty interest owners, as well as the known and unknown heirs, devisees, assigns and successors of BETSY H. KELLER, CARROLLTON ENERGY PARTNERS I LLC, DR. COLEMAN O'BRIAN MARTIN, EG HOLDEN TESTAMENTARY TRUST, FOUNDATION ENERGY FUND V-A LP C/O FOUNDATION ENERGY MGMT LLC MGR, FOUNDATION ENERGY FUND V-B HOLDING LLC C/O FOUNDATION ENERGY MGMT LLC MGR, FRANCES B BUNN TTEE FRANCES B BUNN REV LT DTD 5-18-82, ISAAC A. KAWASAKI C/O CLAYTON YAMADA MD, J. FREDERICK VAN VRANKEN JR., MCCOMBS ENERGY LTD A TEXAS LIMITED PARTNERSHIP, MCCOMBS ENERGY GP LLC, MORRIS E. SCHERTZ AND HOLLY K. SCHERTZ, SLASH EXPLORATION LIMITED PARTNERSHIP, SOUTHWEST ROYALTIES INC., TENISON OIL CO., TUMBLER OPERATING PARTNERS LLC, YATES ENERGY CORPORATION, ADOLPH P SCHUMAN TRUST JAMES J CRAFTS JR TTEE, AERON A. YATES, "AERON A. YATES AND JOHN FRANCES MESSA, CO-TRUSTEES OF AERON A. YATES CHILDREN'S TRUST", "AERON A. YATES AND JOHN FRANCES MESSA, CO-TRUSTEES OF LESLIE Y. MESSA CHILDREN'S TRUST", BOGART ENERGY PARTNERS, LLC, BUTKIN INVESTMENT COMPANY LLC, C MARK WHEELER, AND WIFE, J'LYN WHEELER, CAROLYN B. YATES, "CAROLYN B. YATES AND BRUNO J. BULOVAS JR., CO-TRUSTEES OF STEVEN M. YATES CHILDREN'S TRUST", CHI ENERGY INC, CHISOS MINERALS LLC, CIBOLA ENERGY CORPORATION, CIBOLA LAND CORPORATION, COLEMAN MARTIN, COLKELAN NV CORPORATION, CORNERSTONE FAMILY TRUST JOHN KYLE THOMA SCC TTEE, CROWNROCK MINERALS LP, DAVID H ESSEX, DOUG J SCHUTZ, DYNASTY PARTNERS LLC BILL CAGLE MANAGER, EXPLORERS PETROLE-

UM CORPORATION, "FRANCES B. BUNN, TRUSTEE OF FRANCES B. BUNN REVOCABLE LIVING TRUST U/T/A 05/18/82", HAYES REVOCABLE TRUST MICHAEL D HAYES & KATHRYN A HAYES TTEES, HEYCO DEVELOPMENT CORPORATION, HIGH SKY CHILDRENS RANCH IN MEMORY OF DAVID HOY HARRISON, HOY B HARRISON ENDOWED SCHOLARSHIP TEXAS CHRISTIAN UNIVERSITY C/O FINANCE & ADMINISTRATION, JALAPENO CORPORATION, JAMI HUBER OWEN, JAREED PARTNERS LTD A TEXAS LIMITED PARTNERSHIP, KCK RESOURCES, INC., KIMBELL ROYALTY HOLDINGS LLC DUNCAN MANAGEMENT LLC AGENT, KRINGEN OIL, LLC, LOCKER BROTHERS A TEXAS GENERAL PARTNERSHIP, LOWE ROYALTY PARTNERS LP, MIDLAND COLLEGE FOUNDATION INC FBO DAVID HOY HARRISON ENDOWED MUSIC SCHOLARSHIP, MIDLAND MEMORIAL FOUNDATION IN MEMORY OF DAVID HOY HARRISON, "NBL PERMIAN, LLC, NOBLE ENERGY, INC.", PAUL R BARWIS C/O DUTTON HARRIS & CO, PENROC OIL CORPORATION, PENWELL EMPLOYEE ROYALTY POOL, PLATFORM ENERGY III, LLC, ROBIN OIL & GAS CORPORATION, RUSK CAPITAL MANAGEMENT LLC, SAM L SHACKELFORD, SLASH EXPLORATION LP, SOUTHWEST ROYALTIES INC, TEXAS CHRISTIAN UNIVERSITY DEPT OF ATHLETICS IN MEMORY OF HOY B HARRISON & DAVID HOY HARRISON, WILLIAM R. BERGMAN, of Devon Energy Production Company, L.P.'s application for approval of a spacing unit and compulsory pooling, Eddy County, New Mexico. The State of New Mexico, through its Oil Conservation Division, hereby gives notice that the Division Examiner will conduct a public hearing at 8:15 a.m. on November 5, 2020, at 1220 S. St. Francis, Santa Fe, New Mexico, 87505. However, under the COVID-19 Public Health Emergency, the hearing will be conducted remotely. For information about remote access, you can visit the Division's

website at: <http://www.emnrd.state.nm.us/OCD/hearings.html>, or call (505) 476-3441. Devon Energy Production Company, L.P., at 333 W. Sheridan Ave, Oklahoma City, OK 73102, seeks an order from the Division: (1) creating a standard 320-acre, more or less, spacing and proration unit comprised of the N/2 S/2 of Sections 13 and 14, Township 21 South, Range 27 East, NMPM, Eddy County, New Mexico, and (2) pooling all uncommitted mineral interests in the Wolfcamp formation (ALACRAN HILLS UPPER WOLF CAMP OIL [98314]) underlying said unit. Devon proposes to dedicate the unit to its Lone Tree Draw 14-13 State Com 623H Well, an oil well, to be horizontally drilled from a surface location in NW/4 SW/4 (Unit L) of Section 14 to a bottom hole location in the NE/4 SE/4 (Unit I) of Section 13. The Lone Tree Draw 14-13 State Com 623H Well is the Defining Well for the unit. The well is orthodox, and the completed interval and first and last take points meet the setback requirements set forth in the Division's statewide rules and regulations for horizontal oil wells. Also to be considered will be the cost of drilling and completing the well and the allocation of the costs thereof; actual operating costs and charges for supervision; the designation of the Applicant as Operator of the well and unit; and a 200% charge for the risk involved in drilling and completing the well. The well and lands are located approximately 3 miles northeast of Carlsbad, New Mexico.
#0004427177, Current Argus, October 20, 2020