

**BEFORE THE OIL CONSERVATION DIVISION
EXAMINER HEARING**

SPC Resources, LLC

Case No. 21576

Hearing Date
01/21/2021

Betty 5-6 WCXY #2H

Eddy County, New Mexico

**STATE OF NEW MEXICO
ENERGY, MINERALS AND NATURAL RESOURCES DEPARTMENT
OIL CONSERVATION DIVISION**

**APPLICATION OF SPC RESOURCES, LLC
TO AMEND ORDER NO. R-21100,
EDDY COUNTY, NEW MEXICO.**

**CASE NO. 21576
ORDER NO. R-21100**

TABLE OF CONTENTS

1. **SPC Exhibit A** – Application of SPC Resources, LLC to Amend Order No. R-21100, Eddy County, New Mexico.
2. **SPC Exhibit B** – Affidavit of Colleen Bradley, Landman
3. **SPC Exhibit B-1** – Order No. R-21100
4. **SPC Exhibits B-2** – Tract Map for Order No. R-21100
5. **SPC Exhibit B-3** – Form C-102
6. **SPC Exhibit B-4** – Pooled Parties
7. **SPC Exhibit B-5** – Notice of Hearing Letter
8. **SPC Exhibit C** – Notice of Publication

**STATE OF NEW MEXICO
ENERGY, MINERALS AND NATURAL RESOURCES DEPARTMENT
OIL CONSERVATION DIVISION**

**APPLICATION OF SPC RESOURCES, LLC
TO AMEND ORDER NO. R-21100,
EDDY COUNTY, NEW MEXICO.**

**CASE NO. 21576
ORDER NO. R-21100**

APPLICATION

SPC Resources, LLC (“Applicant”) (OGRID No. 372262), through its undersigned attorneys, hereby files this application with the Oil Conservation Division to amend Order No. R-21100 (“Order”): (1) to pool additional interest owners under the terms of Order No. R-21000, (2) to allow for an extension of time for drilling the well under the Order, (3) update the names and locations (if necessary) of the Proposed Well, and (4) to conform Order R-21100 to the amended order template (“Amended Order”) described in the Division Director’s April 9, 2020 *Letter to Counsel Regarding Amended CP Order Template*. In support, Applicant states:

1. Division Order No. R-21100, entered on February 12, 2020 in Case No. 20859, created a 635.06-acre, more or less, standard horizontal spacing unit underlying the Lots 1-4 and the S/2 N/2 (N/2 equivalent) of irregular Section 5, and Lots 1-5, the SE/4 NW/4, and the S/2 NE/4 (N/2 equivalent) of irregular Section 6, Township 22 South, Range 27 East, NMPM, Eddy County, New Mexico (the “Unit”), and designated Applicant as the operator of the Unit.
2. Order No. R-21100 further pooled the uncommitted interests in the Wolfcamp formation (Purple Sage; Wolfcamp Pool (Pool Code 98220)) in the Unit and dedicated the Unit to the **Betty 5-6 WCXY #2H well** (API No. 30-015-pending).
3. Since the entry of the Order, Applicant desires to change the name of the Proposed Well from the **Betty 5-6 WCXY #2H well** (API No. 30-015-pending) to the **Betty 402H well** (API No. 30-015-pending).

**BEFORE THE OIL CONSERVATION DIVISION
Santa Fe, New Mexico
Exhibit No. A
Submitted by: SPC Resources, LLC
Hearing Date: January 21, 2021
Case No. 21576**

4. Further, Applicant seeks to pool additional interest owners in the Unit under the terms of Order No. R-21000. The pooling of the additional interest owners under the terms of Order No. R-21100 will prevent waste, will protect correlative rights, and will promote administrative efficiency. In order to permit Applicant to obtain its just and fair share of the oil and gas underlying the subject lands, the additional interest owners should be pooled in the Unit pursuant to the terms of Order No. R-21100.

5. Applicant requests that Order No. R-21100 be re-opened and amended to allow Applicant additional time to commence drilling the well under the Order. There is good cause for Applicant's request for an extension of time due to the unfavorable economic environment, the global pandemic caused by COVID and reduction in rig count, and Applicant has delayed its intended plans to develop the acreage subject to the Order. Under the Order, Applicant would be required to commence drilling the well by February 12, 2021, and therefore, asks for the deadline to commence drilling the well be extended for a year, to February 12, 2022.

6. Finally, Applicant requests that Order No. R-21100 be re-issued to conform to the terms of the Amended Order.

WHEREFORE, Applicant requests that this application be set for hearing before an Examiner of the Oil Conservation Division on January 7, 2021, and after notice and hearing as required by law, the Division pool the additional interest owners pursuant to the terms of Order No. R-21100; amend Order No. R-21100 to extend the time for SPC Resources LLC to commence drilling the well under the Order for a year, through February 12, 2022; update the names and locations (if necessary) of the Proposed Well; and amend Order No. R-21100 to conform to the terms of the Amended Order.

Respectfully submitted,

HOLLAND & HART LLP

A handwritten signature in blue ink, appearing to read "Michael H. Feldewert", written over a horizontal line.

By: _____

Michael H. Feldewert

Adam G. Rankin

Julia Broggi

Kaitlyn A. Luck

Post Office Box 2208

Santa Fe, New Mexico 87504-2208

(505) 988-4421

(505) 983-6043 Facsimile

mfeldewert@hollandhart.com

agrarkin@hollandhart.com

jbroggi@hollandhart.com

kaluck@hollandhart.com

ATTORNEYS FOR SPC RESOURCES, LLC

**STATE OF NEW MEXICO
ENERGY, MINERALS AND NATURAL RESOURCES DEPARTMENT
OIL CONSERVATION DIVISION**

**APPLICATION OF SPC RESOURCES,
LLC TO AMEND ORDER NO. R-21100,
EDDY COUNTY, NEW MEXICO.**

**CASE NO. 21576
ORDER NO. R-21100**

**AFFIDAVIT OF COLLEEN BRADLEY
IN SUPPORT OF CASE NO. 21576**

Colleen Bradley, of lawful age and being first duly sworn, declares as follows:

1. My name is Colleen Bradley. I work for Santo Petroleum LLC, an affiliate of SPC Resources, LLC (“SPC”), as a Landman.
2. I have previously testified before the New Mexico Oil Conservation Division as an expert witness in petroleum land matters. My credentials as a petroleum landman have been accepted by the Division and made a matter of record.
3. I am familiar with the application filed by SPC in this case, and I am familiar with the status of the lands in the subject area.
4. I do not anticipate any opposition to this case or the presentation of the case by affidavit.
5. Division Order No. R-21100, entered on February 12, 2020 in Case No. 20859, created a 635.06-acre, more or less, standard horizontal spacing unit underlying the Lots 1-4 and the S/2 N/2 (N/2 equivalent) of irregular Section 5, and Lots 1-5, the SE/4 NW/4, and the S/2 NE/4 (N/2 equivalent) of irregular Section 6, Township 22 South, Range 27 East, NMPM, Eddy County, New Mexico (the “Unit”), and designated SPC Resources as the operator of the Unit.

**BEFORE THE OIL CONSERVATION DIVISION
Santa Fe, New Mexico
Exhibit No. B
Submitted by: SPC Resources, LLC
Hearing Date: January 21, 2021
Case No. 21576**

6. Order No. R-21100 further pooled the uncommitted interests in the Wolfcamp formation (Purple Sage; Wolfcamp Pool (Pool Code 98220)) in the Unit and dedicated the Unit to the Betty 5-6 WCXY #2H well (API No. 30-015-pending).

7. A true and correct copy of Division Order No. R-21100 is attached hereto as **SPC Exhibit B-1**.

8. Since the entry of Order No. R-21100, SPC Resources has determined it is necessary to amend Order No. R-21100: (1) to pool additional interest owners under the terms of Order No. R-21100; (2) to allow for an extension of time for drilling a well under Order No. R-21100; (3) to update the name and location of the Proposed Well, and (4) to conform Order No. R-21100 to the amended order template (“*Amended Order*”) described in the Division Director’s April 9, 2020 *Letter to Counsel Regarding Amended CP Order Template*.

9. Since the entry of Order No. R-21100, SPC has discovered additional interest owners in the Unit that need to be pooled under the terms of the Order. **SPC Exhibit B-2** is a unit recap and map reflecting that SPC seeks to pool all interest owners in unleased tracts (as indicated in blue on the map, Exhibit B-2), the lands within Santo leases (as indicated in yellow on the map, Exhibit B-2), and any non-participating or unlocatable working interest owners that were also provided notice of this hearing as reflected on Exhibits C and D. SPC respectfully requests that these additional interest owners be pooled pursuant to the terms of the Order No. R-21100.

10. **SPC Exhibit B-3** is a copy of the first page of the Form C-102 for the well in the spacing unit in this case. Since the entry of Order No. R-21100, SPC Resources has changed the name of the Proposed Well from the Betty 5-6 WCXY #2H well to the **Betty 402H Well**. The location of the Proposed Well has not changed, with the surface hole location in the SE/4 NE/4

(Unit H) of Section 5, to a bottom hole location in the SW/4 NW/4 (Lot 5) of Section 6, Township 22 South, Range 27 East.

11. SPC Resources requests that Order No. R-21100 be re-opened and amended to allow SPC Resources additional time to commence drilling a well under the Order. There is good cause for SPC Resources' request for an extension of time due to the unfavorable economic environment, the global pandemic caused by COVID and reduction in rig count, and SPC Resources has delayed its intended plans to develop the acreage subject to the Order. SPC Resources requests a one-year extension of the deadline to commence drilling to February 12, 2022.

12. Finally, SPC Resources requests that any order entered in this case includes provisions conforming Order No. R-21100 to the *Amended Order*.

13. **SPC Exhibit B-4** identifies the names and addresses of each interest owner to be pooled. **SPC Exhibit C-4** also provides the tracking information for the letters providing notice of this hearing to the additional interest owners to be pooled.

14. **SPC Exhibit B-5** is a copy of the letter providing notice of this hearing that SPC sent by certified mail to each of the interest owners to be pooled.

15. **SPC Exhibits B-1 through B-5** were either prepared by me or compiled under my direction and supervision.

FURTHER AFFIANT SAYETH NOT.

Colleen Bradley
COLLEEN BRADLEY

STATE OF Texas)
)
COUNTY OF Harris)

SUBSCRIBED and SWORN to before me this 15th day of January, 2021 by
Colleen Bradley.

[Signature]
NOTARY PUBLIC

My Commission Expires:

January 30, 2022

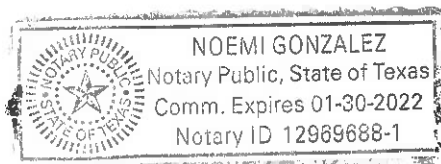

**STATE OF NEW MEXICO
ENERGY, MINERALS AND NATURAL RESOURCES DEPARTMENT
OIL CONSERVATION DIVISION**

**IN THE MATTER OF APPLICATION FOR
COMPULSORY POOLING SUBMITTED BY
SPC RESOURCES, LLC**

**CASE NO. 20859
ORDER NO. R-21100**

ORDER

The Director of the New Mexico Oil Conservation Division (“OCD”), having heard this matter through a Hearing Examiner on November 14, 2019, and after considering the testimony, evidence, and recommendation of the Hearing Examiner, issues the following Order.

FINDINGS OF FACT

1. SPC Resources, LLC (“Operator”) submitted an application (“Application”) to compulsory pool the uncommitted oil and gas interests within the spacing unit (“Unit”) described in Exhibit A. The Unit is expected to be a standard horizontal spacing unit. 19.15.16.15(B) NMAC. Operator seeks to be designated the operator of the Unit.
2. Operator will dedicate the well(s) described in Exhibit A (“Well(s)”) to the Unit.
3. Operator proposes the supervision and risk charges for the Well(s) described in Exhibit A.
4. Operator identified the owners of uncommitted interests in oil and gas minerals in the Unit and provided evidence that notice was given.
5. The Application was heard by the Hearing Examiner on the date specified above, during which Operator presented evidence through affidavits in support of the Application. No other party presented evidence at the hearing.

BEFORE THE OIL CONSERVATION DIVISION

Santa Fe, New Mexico

Exhibit No. B1

Submitted by: SPC Resources, LLC

Hearing Date: January 21, 2021

Case No. 21576

CONCLUSIONS OF LAW

6. OCD has jurisdiction to issue this Order pursuant to NMSA 1978, Section 70-2-17.
7. Operator is the owner of an oil and gas working interest within the Unit.
8. Operator satisfied the notice requirements for the Application and the hearing as required by 19.15.4.12 NMAC.
9. OCD satisfied the notice requirements for the hearing as required by 19.15.4.9 NMAC.
10. Operator has the right to drill the Well(s) to a common source of supply at the described depth(s) and location(s) in the Unit.
11. The Unit contains separately owned uncommitted interests in oil and gas minerals.
12. Some of the owners of the uncommitted interests have not agreed to commit their interests to the Unit.
13. The pooling of uncommitted interests in the Unit will prevent waste and protect correlative rights, including the drilling of unnecessary wells.
14. This Order affords to the owner of an uncommitted interest the opportunity to produce his just and equitable share of the oil or gas in the pool.

ORDER

15. The uncommitted interests in the Unit are pooled as set forth in Exhibit A.
16. The Unit shall be dedicated to the Well(s) set forth in Exhibit A.
17. Operator is designated as operator of the Unit and the Well(s).
18. If the Surface Location or Bottom Hole Location of a well is changed from the location described in Exhibit A, Operator shall submit an amended Exhibit A, which the Division shall append to this Order.
19. If the location of a well will be unorthodox under the spacing rules in effect at the time of completion, Operator shall obtain the OCD's approval for a non-standard location before commencing production of the well.
20. The Operator shall commence drilling the initial well within one (1) year after the date of this Order; and (b) for an infill well, no later than thirty (30) days after completion of the well.

21. Operator shall comply with the infill well requirements in 19.15.13.9 NMAC through 19.15.13.12 NMAC.
22. This Order shall terminate automatically if Operator fails to comply with Paragraphs 20 or 21.
23. Operator shall submit to OCD and each owner of a working interest in the pool ("Pooled Working Interest") an itemized schedule of estimated costs to drill, complete, and equip the well ("Estimated Well Costs") no later than: (a) for an initial well, no later than thirty (30) days after the date of this Order; (b) for an infill well proposed by Operator, no later than (30) days after the later of the initial notice period pursuant to 19.15.13.10(B) NMAC or the extension granted by the OCD Director pursuant 19.15.13.10(D) NMAC; or (c) for an infill well proposed by an owner of a Pooled Working Interest, no later than thirty (30) days after expiration of the last action required by 19.15.13.11 NMAC.
24. No later than thirty (30) days after Operator submits the Estimated Well Costs, the owner of a Pooled Working Interest shall elect whether to pay its share of the Estimated Well Costs or its share of the actual costs to drill, complete and equip the well ("Actual Well Costs") out of production from the well. An owner of a Pooled Working Interest who elects to pay its share of the Estimated Well Costs shall render payment to Operator no later than thirty (30) days after the expiration of the election period, and shall be liable for operating costs, but not risk charges, for the well. An owner of a Pooled Working Interest who fails to pay its share of the Estimated Well Costs or who elects to pay its share of the Actual Well Costs out of production from the well shall be considered to be a "Non-Consenting Pooled Working Interest."
25. No later than within one hundred eighty (180) days after Operator submits a Form C-105 for a well, Operator shall submit to OCD and each owner of a Pooled Working Interest an itemized schedule of the Actual Well Costs. The Actual Well Costs shall be considered to be the Reasonable Well Costs unless OCD or an owner of a Pooled Working Interest files a written objection no later than forty-five (45) days after receipt of the schedule. If OCD or an owner of a Pooled Working Interest files a timely written objection, OCD shall determine the Reasonable Well Costs after public notice and hearing.
26. No later than sixty (60) days after the later of the expiration of the period to file a written objection to the Actual Well Costs or OCD's order determining the Reasonable Well Costs, each owner of a Pooled Working Interest who paid its share of the Estimated Well Costs shall pay to Operator its share of the Reasonable Well Costs that exceed the Estimated Well Costs, or Operator shall pay to each owner of a Pooled Working Interest who paid its share of the Estimated Well Costs its share of the Estimated Well Costs that exceed the Reasonable Well Costs.

27. The reasonable charges for supervision to drill and produce a well ("Supervision Charges") shall not exceed the rates specified in Exhibit A, provided however that the rates shall be adjusted annually pursuant to the COPAS form entitled "Accounting Procedure-Joint Operations."
28. No later than within ninety (90) days after Operator submits a Form C-105 for a well, Operator shall submit to OCD and each owner of a Pooled Working Interest an itemized schedule of the reasonable charges for operating and maintaining the well ("Operating Charges"), provided however that Operating Charges shall not include the Reasonable Well Costs or Supervision Charges. The Operating Charges shall be considered final unless OCD or an owner of a Pooled Working Interest files a written objection no later than forty-five (45) days after receipt of the schedule. If OCD or an owner of a Pooled Working Interest files a timely written objection, OCD shall determine the Operating Charges after public notice and hearing.
29. Operator may withhold the following costs and charges from the share of production due to each owner of a Pooled Working Interest who paid its share of the Estimated Well Costs: (a) the proportionate share of the Supervision Charges; and (b) the proportionate share of the Operating Charges.
30. Operator may withhold the following costs and charges from the share of production due to each owner of a Non-Consenting Pooled Working Interest: (a) the proportionate share of the Reasonable Well Costs; (b) the proportionate share of the Supervision and Operating Charges; and (c) the percentage of the Reasonable Well Costs specified as the charge for risk described in Exhibit A.
31. Each year on the anniversary of this Order, and no later than ninety (90) days after each payout, Operator shall provide to OCD and each owner of a Non-Consenting Pooled Working Interest a schedule of the revenue attributable to a well and the Supervision and Operating Costs charged against that revenue.
32. Any cost or charge that is paid out of production shall be withheld only from the share due to an owner of a Pooled Working Interest. No cost or charge shall be withheld from the share due to an owner of a royalty interests. For the purpose of this Order, an unleased mineral interest shall consist of a seven-eighths (7/8) working interest and a one-eighth (1/8) royalty interest.
33. Except as provided above, Operator shall hold the revenue attributable to a well that is not disbursed for any reason for the account of the person(s) entitled to the revenue as provided in the Oil and Gas Proceeds Payment Act, NMSA 1978, Sections 70-10-1 *et seq.*, and relinquish such revenue as provided in the Uniform Unclaimed Property Act, NMSA 1978, Sections 7-8A-1 *et seq.*

34. The Unit shall terminate if (a) the owners of all Pooled Working Interests reach a voluntary agreement; or (b) the well(s) drilled on the Unit are plugged and abandoned in accordance with the applicable rules. Operator shall inform OCD no later than thirty (30) days after such occurrence.
35. OCD retains jurisdiction of this matter for the entry of such orders as may be deemed necessary.

**STATE OF NEW MEXICO
OIL CONSERVATION DIVISION**

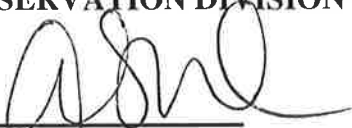

**ADRIENNE SANDOVAL
DIRECTOR**

AS/jag

Date: February 12, 2020

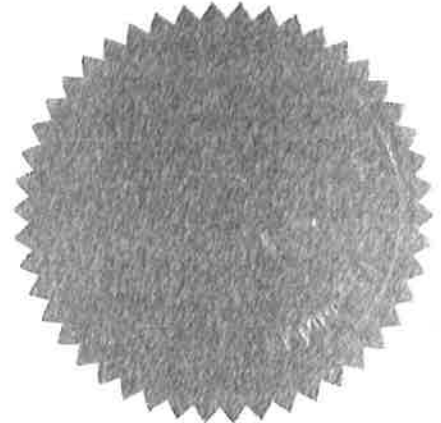

Exhibit "A"

Applicant: SPC Resources, LLC
Operator: SPC Resources, LLC (OGRID 372262)

Spacing Unit: Horizontal Gas
Building Blocks: Half Section Equivalent
Spacing Unit Size: 635.06 acres (more or less)
Orientation of Unit: West/East

Spacing Unit Description:
Lots 1-4 and the S/2 N/2 (N/2 equivalent) of irregular Section 5, and Lots 1-5, the SE/4 NW/4, and the S/2 NE/4 (N/2 equivalent) of irregular Section 6, Township 22 South, Range 27 East, NMPM, Eddy County, New Mexico.

Pooling this Vertical Extent: Wolfcamp Formation
Depth Severance? (Yes/No): No

Pool: Purple Sage; Wolfcamp Gas (Pool code 98220)
Pool Spacing Unit Size: Half Sections
Governing Well Setbacks: Special Rules for the Purple Sage Gas Pool Apply
Pool Rules: Purple Sage and Horizontal Well Rules

Proximity Tracts: No

Monthly charge for supervision: While drilling: \$8000 While producing: \$800
As the charge for risk, 200 percent of reasonable well costs.

Proposed Well:

Betty 5-6 WCXY Well No. 2H, API No. 30-015-Pending

SHL: 2360 feet from the North line and 300 feet from the East line,
(Unit H) of Section 5, Township 22 South, Range 27 East, NMPM.
BHL: 1670 feet from the North line and 100 feet from the West line,
(Lot 5) of Section 6, Township 22 South, Range 27 East, NMPM.

Completion Target: Wolfcamp A at approx. 8825 feet TVD.
Well Orientation: East to West
Completion Location expected to be: standard

-LEGEND-

- Betty 5-6 Wolfcamp Unit
- Leased (SPC Resources, LLC)
- Leased (Other - Third Party)
- Unleased

Prepared by
SCHOEFFLER
ENERGY GROUP
LAFAYETTE OFFICE
224 Rue Du Jour • Lafayette, LA 70508
337-232-1122 office • 337-232-1372 fax

Note:
All Submitted Data and representations of boundaries, surface features, and on-the-ground improvements shown within the Submitted Data as being located on the land and all representations with respect to location, size or area of same within the Submitted Data are compiled and made from publicly accessible data and information and/or from data submitted by you to SEG. No part of the Submitted Data constitutes a survey of the land, boundaries, surface features or on-the-ground improvements.

SEG has made all reasonable efforts to accurately depict or represent the boundaries, surface features and on-the-ground improvements shown within the Submitted Data. However, the accuracy of the Submitted Data is limited to the accuracy of the publicly available resources and the accuracy of the data you have submitted to us.

File: S-GIS-Mapping-New Petroleum-New Mexico Project-Area Development-Wolfcamp Unit Map Betty 5-6.mxd

BEFORE THE OIL CONSERVATION DIVISION
Santa Fe, New Mexico
Exhibit No. B2
Submitted by: SPC Resources, LLC Hearing
Date: January 21, 2021
Case No. 21576

<u>Betty (635.06 Acres)</u>	<u>Type</u>	<u>Net Acres</u>	<u>Interest</u>
Leased (SPC Resources, LLC)	WI	443.7486943	0.69875082
Leased (Other - Third Party)	WI	74.19562698	0.11683247
Unleased	UMI	117.1156787	0.18441671
FINAL TOTAL		635.06	1.00000000

Betty (635.06 Acres)	Type	Net Acres	Interest
BK Exploration Corporation	WI	21.34504894	0.03361107
Christ in You the Hope of Glory	WI	0.042644882	0.00006715
Diversified Resources Group, Diversified Income Program #1	WI	1.056006793	0.00166285
Enduring Resources IV, LLC	WI	0.08532559	0.00013436
Enplat III, LLC	WI	1.056006793	0.00166285
Grace, Michael	WI	0.0746375	0.00011753
Jalapeno Corporation	WI	0.5750625	0.00090552
Magnum Hunter Production, Inc.	WI	30.6406	0.04824835
Rash Energy Company	WI	1.982608045	0.00312192
Robinette, Lawrence W.	WI	1.295041049	0.00203924
SCAN-Harbor, Inc. f/k/a Boys and Girls Harbor	WI	0.042644882	0.00006715
SPC Resources, LLC	WI	443.7486943	0.69875082
The Decompiegne Company No. 20, LTD.	WI	16	0.02519447
Unleased	UMI	117.1156787	0.18441671
FINAL TOTAL		635.06	1.00000000

BLUE = has remitted an election to Participate

RED = Unable to Locate

PURPLE = Declined to Participate / Non-Consent

DISTRICT I

1825 N. French Dr., Hobbs, NM 88240
Phone (575) 393-6161 Fax: (575) 393-0720

DISTRICT II

811 S. First St., Artesia, NM 88210
Phone (575) 748-1263 Fax: (575) 748-9720

DISTRICT III

1000 Rio Brazos Rd., Aztec, NM 87410
Phone (505) 334-6176 Fax: (505) 334-6170

DISTRICT IV

1220 S. St. Francis Dr., Santa Fe, NM 87505
Phone (505) 476-3480 Fax: (505) 476-3482State of New Mexico
Energy, Minerals and Natural Resources Department

OIL CONSERVATION DIVISION

1220 South St. Francis Dr.
Santa Fe, New Mexico 87505Submit one copy to appropriate
District Office

WELL LOCATION AND ACREAGE DEDICATION PLAT

☐ AMENDED REPORT

API Number	Pool Code 98220	Pool Name PURPLE SAGE WOLFCAMP GAS POOL
Property Code	Property Name BETTY	Well Number 402H
OGRID No.	Operator Name SPC RESOURCES, LLC	Elevation 3160'

Surface Location

UL or lot No.	Section	Township	Range	Lot Idn	Feet from the	SOUTH/South line	Feet from the	East/West line	County
H	5	22 S	27 E		2360	NORTH	300	EAST	EDDY

Bottom Hole Location If Different From Surface

UL or lot No.	Section	Township	Range	Lot Idn	Feet from the	SOUTH/South line	Feet from the	East/West line	County
LOT 5	6	22 S	27 E		1670	NORTH	100	WEST	EDDY
Dedicated Acres 635.06	Joint or Infill	Consolidation Code	Order No.						

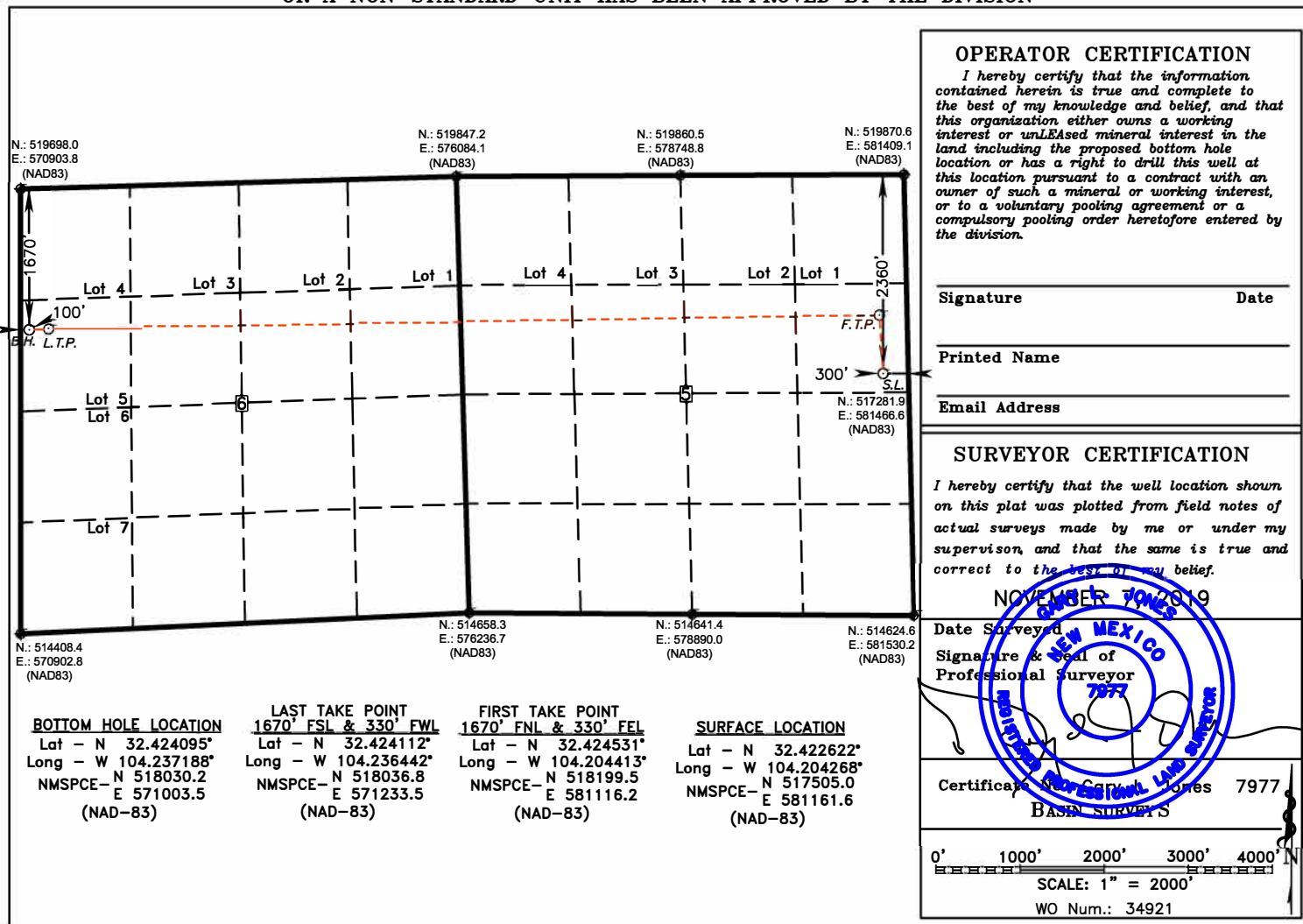
NO ALLOWABLE WILL BE ASSIGNED TO THIS COMPLETION UNTIL ALL INTERESTS HAVE BEEN CONSOLIDATED
OR A NON-STANDARD UNIT HAS BEEN APPROVED BY THE DIVISION

Mail Class	Tracking No	Unit	Name	Address	Address (2)	City	State	Zip	Mail Date	Signature Date	Transaction ID	Status
Certified with Return Receipt (Signature)	9414811898765823952073	Betty	SUE OSBORN POWELL	899 Hedgewood Drive		Georgetown	TX	78620	12/17/2020	12/28/2020	12599011	Delivered
Certified with Return Receipt (Signature)	9414811898765823921253	Betty	A. W. AND LADON WILLIAMS AKA ALVIN WALTER WILLI	1208 W. Riverside Drive		Carlsbad	NM	88220	12/17/2020	12/22/2020	12598433	Delivered
Certified with Return Receipt (Signature)	9414811898765823921260	Betty	ABS SW INVESTOR, LLC	250 East Park Center Boulevard		Boise	ID	83726	12/17/2020	12/23/2020	12598434	Delivered
Certified with Return Receipt (Signature)	9414811898765823921222	Betty	ADMINISTRATOR OF VETERANS AFFAIRS	810 Vermont Avenue NW		Washington	DC	20420	12/17/2020	12/29/2020	12598435	Delivered
Certified with Return Receipt (Signature)	9414811898765823921208	Betty	ALAN LYNN PERKOWSKI	1414 Bryan Circle		Carlsbad	NM	88220	12/17/2020		12598436	In Transit
Certified with Return Receipt (Signature)	9414811898765823921291	Betty	AUCIA ACEVEDO	304 N. Lake Street		Carlsbad	NM	88220	12/17/2020	12/23/2020	12598437	Delivered
Certified with Return Receipt (Signature)	9414811898765823921246	Betty	ALVIN F. MIHALICK	211 N. Mesquite Street		Carlsbad	NM	88220	12/17/2020		12598438	In Transit
Certified with Return Receipt (Signature)	9414811898765823921284	Betty	ALVY EARL WILLIAMS	113 Coleman Road		Carlsbad	NM	88220	12/17/2020	12/24/2020	12598439	Delivered
Certified with Return Receipt (Signature)	9414811898765823921239	Betty	ANITA ANN BRININSTOOL	17 Coventry Close		Savannah	GA	31411	12/17/2020	12/20/2020	12598440	Delivered
Certified with Return Receipt (Signature)	9414811898765823921277	Betty	ANITA JONES	303 N. Lake Street		Carlsbad	NM	88220	12/17/2020		12598441	In Transit
Certified with Return Receipt (Signature)	9414811898765823921819	Betty	ANNA M VERNICEK	1119 Gardner Avenue		Las Cruces	NM	88001	12/17/2020		12598442	In Transit
Certified with Return Receipt (Signature)	9414811898765823921857	Betty	ANNA MAE SMITH	2312 Mountain View Drive		Carlsbad	NM	88220	12/17/2020		12598443	In Transit
Certified with Return Receipt (Signature)	9414811898765823921826	Betty	ANNIE GRANGER HANWAY	304 Farrell Road		Carlsbad	NM	88220	12/17/2020	12/22/2020	12598445	Delivered
Certified with Return Receipt (Signature)	9414811898765823921802	Betty	ANNIE LAURA ASHFORD	709 N. Alameda Street		Carlsbad	NM	88220	12/17/2020		12598446	In Transit
Certified with Return Receipt (Signature)	9414811898765823921895	Betty	ARMANDO RENE CASTANEDA	P. O. Box 1314		Big Bear Lake	CA	92315	12/17/2020		12598447	In Transit
Certified with Return Receipt (Signature)	9414811898765823921840	Betty	ARTHUR A. GORDELL, JR. AND HELEN P. GORRELL REV	1211 W. Riverside Drive		Carlsbad	NM	88220	12/17/2020		12598448	In Transit
Certified with Return Receipt (Signature)	9414811898765823921888	Betty	ARTHUR W. BUSCH	6211 West Northwest Highway Apt 2806	Preston Tower Suite C258	Dallas	TX	75225	12/17/2020		12598449	In Transit
Certified with Return Receipt (Signature)	9414811898765823921833	Betty	ASA B. MORRISON	5809 Gippy Avenue		Las Vegas	NV	89107	12/17/2020		12598450	In Transit
Certified with Return Receipt (Signature)	9414811898765823921871	Betty	ASSOCIATES FINANCIAL SERVICES CO OF NEW MEXICO,	2860 Exchange Boulevard, Suite 100		Southlake	TX	76092	12/17/2020	12/24/2020	12598451	Delivered
Certified with Return Receipt (Signature)	9414811898765823921710	Betty	AUDREY DELAPP CARTER REVOCABLE TRUST	202 W. Stevens Street		Carlsbad	NM	88220	12/17/2020	12/22/2020	12598452	Delivered
Certified with Return Receipt (Signature)	9414811898765823921758	Betty	AUDREY DELAPP CARTER REVOCABLE TRUST	202 West Stevens		Carlsbad	NM	88220	12/17/2020	12/22/2020	12598453	Delivered
Certified with Return Receipt (Signature)	9414811898765823921765	Betty	AVERY GERALD WILLIAMS	508 N. 4TH Street		Carlsbad	NM	88220	12/17/2020	12/23/2020	12598454	Delivered
Certified with Return Receipt (Signature)	9414811898765823921727	Betty	BARBARA B. HESLER	126 Loruna Drive		Gulf Breeze	FL	32561	12/17/2020		12598455	In Transit
Certified with Return Receipt (Signature)	9414811898765823921796	Betty	BARBARA MCCABE	11264 Ranetto Place		Lake View Terrace	CA	91342	12/17/2020	12/22/2020	12598457	Delivered
Certified with Return Receipt (Signature)	9414811898765823921741	Betty	BENEFICIAL NEW MEXICO, INC D/B/A BENEFICIAL MOR	324 North Richardson Avenue		Roswell	NM	88201	12/17/2020		12598458	In Transit
Certified with Return Receipt (Signature)	9414811898765823921789	Betty	BERTHA FAY DOUGHERTY	P. O. Box 452		Saint Jo	TX	76265	12/17/2020		12598459	In Transit
Certified with Return Receipt (Signature)	9414811898765823921734	Betty	BETTY JEAN PATMAN 2004 REVOCABLE TRUST UTA DATE	706 Walker Farm Road		Carlsbad	NM	88220	12/17/2020	12/22/2020	12598460	Delivered
Certified with Return Receipt (Signature)	9414811898765823921772	Betty	BETTY JO WILLIAMS SAWYERS	2400 Botolph Road		Santa Fe	NM	87505	12/17/2020		12598461	In Transit
Certified with Return Receipt (Signature)	9414811898765823921918	Betty	BETTY JOE HIGSMITH	428 E. Bluebell Lane		Tempe	AZ	85281	12/17/2020		12598462	In Transit
Certified with Return Receipt (Signature)	9414811898765823921956	Betty	BETTY SUMPTER	3620 Singapore Circle, NE		Albuquerque	NM	87111	12/17/2020		12598463	In Transit
Certified with Return Receipt (Signature)	9414811898765823921963	Betty	BIANCA MARIE RILEY	P. O. Box 689		Carlsbad	NM	88221	12/17/2020		12598464	In Transit
Certified with Return Receipt (Signature)	9414811898765823921925	Betty	BIG SKY ESTATES, INC.	4511 National Parks Highway		Carlsbad	NM	88220	12/17/2020		12598465	In Transit
Certified with Return Receipt (Signature)	9414811898765823921901	Betty	BILL W BAGLEY	4904 Colfax Place		Oklahoma City	OK	73112	12/17/2020		12598466	In Transit
Certified with Return Receipt (Signature)	9414811898765823921994	Betty	BILLIE LOU MELTON	711 N. Mesa Street		Carlsbad	NM	88220	12/17/2020	12/22/2020	12598467	Delivered
Certified with Return Receipt (Signature)	9414811898765823921949	Betty	BILLY WAYNE MARLER	3304 Sunnyview Avenue		Carlsbad	NM	88220	12/17/2020		12598468	In Transit
Certified with Return Receipt (Signature)	9414811898765823921987	Betty	BK Exploration Corporation	10159 East 11th Street, Suite 401		Tulsa	OK	74128	12/17/2020	12/23/2020	12598469	Delivered
Certified with Return Receipt (Signature)	9414811898765823921932	Betty	BNSF RAILWAY COMPANY	PO Box 961089		Fort Worth	TX	76161-0089	12/17/2020	12/23/2020	12598470	Delivered
Certified with Return Receipt (Signature)	9414811898765823921970	Betty	BNSF RAILWAY COMPANY Attn: Mayci Driscoll/Farme	15 W 6th St., Ste 2700		Tulsa	OK	74119	12/17/2020	12/22/2020	12598471	Delivered
Certified with Return Receipt (Signature)	9414811898765823921611	Betty	BONITA M. WOODS	929 Hazel Drive		Corpus Christi	TX	78412	12/17/2020		12598472	In Transit
Certified with Return Receipt (Signature)	9414811898765823921659	Betty	BRENDA ROBINSON	308 W. Shaw Street		Carlsbad	NM	88220	12/17/2020		12598473	In Transit
Certified with Return Receipt (Signature)	9414811898765823921666	Betty	BRENT DAVID THOMAS	32 Owens Road		Silver City	NM	88061	12/17/2020	12/23/2020	12598474	Delivered
Certified with Return Receipt (Signature)	9414811898765823921628	Betty	BRETT J ROARK	815 Valverde Street		Carlsbad	NM	88220	12/17/2020	12/22/2020	12598475	Delivered
Certified with Return Receipt (Signature)	9414811898765823921604	Betty	BRIAN SMALL	84 Crickewood		Henderson	NV	89002	12/17/2020	12/23/2020	12598476	Delivered
Certified with Return Receipt (Signature)	9414811898765823921697	Betty	BUDWINE SERVICE ELECTRIC COMPANY, INC.	318 K. Street		Carlsbad	NM	88220	12/17/2020		12598477	In Transit
Certified with Return Receipt (Signature)	9414811898765823921642	Betty	C G & IDA BELLE RIGGINS	26415 Dancing Bear		San Antonio	TX	78260	12/17/2020		12598478	In Transit
Certified with Return Receipt (Signature)	9414811898765823921635	Betty	CAREY L. GOAD	314 N. Mesa Street		Carlsbad	NM	88220	12/17/2020		12598480	In Transit
Certified with Return Receipt (Signature)	9414811898765823921673	Betty	CARL & PATRICIA SMITH	13426 Brett Jackson Road		Fort Worth	TX	76179	12/17/2020	12/22/2020	12598481	Delivered
Certified with Return Receipt (Signature)	9414811898765823921116	Betty	CARL LEON CHOWNING	912 Country Side Drive		Carlsbad	NM	88220	12/17/2020		12598482	In Transit
Certified with Return Receipt (Signature)	9414811898765823921154	Betty	CARL W. BARTLETT ESTATE ATTN: CARLA B. NYMEYER	1014 Alamosa Street		Carlsbad	NM	88220	12/17/2020	12/22/2020	12598483	Delivered
Certified with Return Receipt (Signature)	9414811898765823921161	Betty	CARL WAYNE SMITH	3448 Spotted Horse		El Paso	TX	79936	12/17/2020	12/24/2020	12598484	Delivered
Certified with Return Receipt (Signature)	9414811898765823921123	Betty	CARLSBAD INSURANCE AND REAL ESTATE, INC	1514 Farrell Drive		Carlsbad	NM	88220	12/17/2020	12/22/2020	12598485	Delivered
Certified with Return Receipt (Signature)	9414811898765823921109	Betty	CARLSBAD NATIONAL BANK	P. O. Box 1359		Carlsbad	NM	88221	12/17/2020	12/25/2020	12598486	Delivered
Certified with Return Receipt (Signature)	9414811898765823921147	Betty	CARLSBAD SAVINGS AND LOAN	1515 Arapahoe Street	Tower 3, Suite 800	Denver	CO	80202	12/17/2020	12/24/2020	12598488	Delivered
Certified with Return Receipt (Signature)	9414811898765823921130	Betty	CARTER COMPANY & MAGDOVITZ AGENCY, INC.	8342 Macon Road		Cordova	TN	38018	12/17/2020	12/24/2020	12598490	Delivered
Certified with Return Receipt (Signature)	9414811898765823921352	Betty	CATHY LORENA RICHMOND	407 E. Church		Carlsbad	NM	88220	12/17/2020	01/01/2021	12598493	Delivered
Certified with Return Receipt (Signature)	9414811898765823921321	Betty	CECIL ARRINDER	98 San Pedro		Alamogordo	NM	88310	12/17/2020		12598495	In Transit
Certified with Return Receipt (Signature)	9414811898765823921383	Betty	CHARLES B. MORRISON	10434 Rustic Rock		La Porte	TX	77571	12/17/2020		12598499	In Transit
Certified with Return Receipt (Signature)	9414811898765823921376	Betty	CHARLES L. & NANCY A. GAMEL	810 N. Thomas Street		Carlsbad	NM	88220	12/17/2020		12598501	In Transit
Certified with Return Receipt (Signature)	9414811898765823921055	Betty	CHARLES L. PATTISON	P. O. Box 6472		Roswell	NM	88202	12/17/2020	12/25/2020	12598503	Delivered
Certified with Return Receipt (Signature)	9414811898765823921024	Betty	CHARLES RATCLIFFE HEMLER	2332 Stafford Drive		Mesquite	TX	75150	12/17/2020		12598505	In Transit
Certified with Return Receipt (Signature)	9414811898765823921093	Betty	CHARLES WAYNE & CATHERINE J MODRALL	108 N. Olive Street		Fredericksburg	TX	78624	12/17/2020	12/22/2020	12598507	Delivered
Certified with Return Receipt (Signature)	9414811898765823921086	Betty	CHARLIE HARDIN HEPLER A/K/A CHARLES HARDIN HEPL	1303 East Orchid Lane, Apartment #18		Carlsbad	NM	88220	12/17/2020		12598509	In Transit
Certified with Return Receipt (Signature)	9414811898765823921031	Betty	CHERYL A HOLLINGSWORTH	1807 North H Street		Midland	TX	79705-8714	12/17/2020		12598510	In Transit
Certified with Return Receipt (Signature)	9414811898765823921413	Betty	Christ in You the Hope of Glory	1051 Site Drive #271		Brea	CA	92821	12/17/2020	12/24/2020	12598512	Delivered
Certified with Return Receipt (Signature)	9414811898765823921468	Betty	CITY OF CARLSBAD NEW MEXICO, A MUNICIPAL CORPOR	P. O. Box 1569		Carlsbad	NM	88221	12/17/2020	12/22/2020	12598514	Delivered
Certified with Return Receipt (Signature)	9414811898765823921406	Betty	CITY OF CARLSBAD NEW MEXICO, A MUNICIPAL CORPOR	P. O. Box 1569		Carlsbad	NM	88221	12/17/2020	12/23/2020	12598516	Delivered
Certified with Return Receipt (Signature)	9414811898765823921444	Betty	CLARENCE O. MORRISON	9647 Whitehurst Drive		Dallas	TX	75354	12/17/2020		12598518	In Transit
Certified with Return Receipt (Signature)	9414811898765823921437	Betty	CLEMENS KUHLEMEIR	P. O. Box 71		Pearl City	IL	61062	12/17/2020		12598520	In Transit

BEFORE THE OIL CONSERVATION DIVISION

Santa Fe, New Mexico

Exhibit No. B4

Submitted by: SPC Resources, LLC

Hearing Date: January 21, 2021

Case No. 21576

Certified with Return Receipt (Signature)	9414811898765823921512	Betty	CLYDE WAYNE CHOWNING	99-619 Pualaa Street		Aiea	HI	96701	12/17/2020		12598522	In Transit
Certified with Return Receipt (Signature)	9414811898765823921567	Betty	COLLEN M. GOAD	314 N. Mesa Street		Carlsbad	NM	88220	12/17/2020		12598524	In Transit
Certified with Return Receipt (Signature)	9414811898765823921598	Betty	COLUMBUS CLUB ASSOCIATION OF CARLSBAD	P. O. Box 164		Carlsbad	NM	88221	12/17/2020	12/23/2020	12598526	Delivered
Certified with Return Receipt (Signature)	9414811898765823921543	Betty	CONNER LEE ODEN	5420 Tidwell Road		Carlsbad	NM	88220	12/17/2020		12598528	In Transit
Certified with Return Receipt (Signature)	9414811898765823921536	Betty	CONNIE D. MAHAFFEY	4415 Northcrest Drive, Apt. 2825		Midland	TX	79707	12/17/2020		12598530	In Transit
Certified with Return Receipt (Signature)	9414811898765823959256	Betty	CONNIE W. MCKELVEY	315 E. Church Street		Carlsbad	NM	88220	12/17/2020	12/23/2020	12598533	Delivered
Certified with Return Receipt (Signature)	9414811898765823959225	Betty	CONTINENTAL OIL COMPANY	16930 Park Row Drive		Houston	TX	77084	12/17/2020	12/22/2020	12598535	Delivered
Certified with Return Receipt (Signature)	9414811898765823959294	Betty	CORINNE MURRAY	404 N. Ash Street		Carlsbad	NM	88220	12/17/2020		12598537	In Transit
Certified with Return Receipt (Signature)	9414811898765823959287	Betty	COSDEN PETROLEUM CORPORATION	100 W. Tenth Street		Wilmington	DE	19801	12/17/2020		12598539	In Transit
Certified with Return Receipt (Signature)	9414811898765823959270	Betty	CRAIG R. & DANNA R. STOCKTON	617 Queen Highway		Carlsbad	NM	88220	12/17/2020	12/22/2020	12598541	Delivered
Certified with Return Receipt (Signature)	9414811898765823959850	Betty	CRISTAL QUINTANA	1715 N. Washington Avenue		Roswell	NM	88201	12/17/2020		12598543	Delivered
Certified with Return Receipt (Signature)	9414811898765823959829	Betty	CRYSTAL LEIGH PEREZ	455 Western States Drive		Felton	CA	95018	12/17/2020	12/31/2020	12598545	Delivered
Certified with Return Receipt (Signature)	9414811898765823959898	Betty	CRYSTAL YVETTE MARTINEZ SPILIC	6471 South Oak Court		Littleton	CO	80127	12/17/2020		12598547	In Transit
Certified with Return Receipt (Signature)	9414811898765823959881	Betty	CURT BRISCOE	919 S. 4th Street		Artesia	NM	88210	12/17/2020		12598549	In Transit
Certified with Return Receipt (Signature)	9414811898765823959874	Betty	C/V'S PHARMACY INC STORE# 10448	801 N. Canal St		Carlsbad	NM	88220	12/17/2020	12/22/2020	12598551	Delivered
Certified with Return Receipt (Signature)	9414811898765823959751	Betty	DAMON R. & TARA S. SPEARMAN	614 N. Mesquite Street		Carlsbad	NM	88220	12/17/2020		12598553	In Transit
Certified with Return Receipt (Signature)	9414811898765823959720	Betty	DAN G. MCCOMB	1712 Sunrise Street		Norman	OK	73071	12/17/2020		12598555	In Transit
Certified with Return Receipt (Signature)	9414811898765823959744	Betty	DARLA RAMSEY WALLACE	255 Ivory Road SE		Rio Rancho	NM	87124	12/17/2020		12598558	In Transit
Certified with Return Receipt (Signature)	9414811898765823959737	Betty	DARREL LEE GROVES	525 Marble Street		El Cajon	CA	92020	12/17/2020	12/23/2020	12598560	Delivered
Certified with Return Receipt (Signature)	9414811898765823959911	Betty	DAVID HUGH HALL	1912 Sandy Lane		Carlsbad	NM	88220	12/17/2020	12/23/2020	12598562	Delivered
Certified with Return Receipt (Signature)	9414811898765823959966	Betty	DEBORAH J. GOAD STEELE	314 N. Mesa Street		Carlsbad	NM	88220	12/17/2020		12598564	In Transit
Certified with Return Receipt (Signature)	9414811898765823959904	Betty	DEBORAH MILLIGAN	412 W. Shaw Street		Carlsbad	NM	88220	12/17/2020	12/24/2020	12598566	Delivered
Certified with Return Receipt (Signature)	9414811898765823959942	Betty	DENNIS M. & KAREN L. MULASKEY	1593 NW Antler		Redmond	OR	97756	12/17/2020		12598568	In Transit
Certified with Return Receipt (Signature)	9414811898765823959935	Betty	DEXTER ALBERT & MARY LOU WOODMAN	129 Echo Road		Coventry	CT	06238	12/17/2020	12/23/2020	12598570	Delivered
Certified with Return Receipt (Signature)	9414811898765823959973	Betty	DIANA J. ROMAN F/K/A DIANA J. DAVIS	3108 Belmont Place		Metalairie	LA	70002	12/17/2020	12/22/2020	12598571	Delivered
Certified with Return Receipt (Signature)	9414811898765823959614	Betty	DIANA WILLIAMS LUNDIE	16003 Stoneham		Pluigerville	TX	78660	12/17/2020		12598572	In Transit
Certified with Return Receipt (Signature)	9414811898765823959652	Betty	Diversified Resources Group, Diversified Income	555 South Flower Street, Suite 3300		Los Angeles	CA	90071	12/17/2020	12/22/2020	12598573	Delivered
Certified with Return Receipt (Signature)	9414811898765823959669	Betty	DON T. WEEMS	P. O. Box 208		Tijeras	NM	87059	12/17/2020		12598574	In Transit
Certified with Return Receipt (Signature)	9414811898765823959621	Betty	DONALD ALAN BAKER	1308 Delta Avenue		Carlsbad	NM	88220	12/17/2020	12/22/2020	12598575	Delivered
Certified with Return Receipt (Signature)	9414811898765823959607	Betty	DONALD COBURN	230 Weeping Oaks Lane		Spring	TX	77388	12/17/2020	12/22/2020	12598576	Delivered
Certified with Return Receipt (Signature)	9414811898765823959690	Betty	DONALD G. & NANCY JOURDAN MUSSER	7 Opal Drive		Silver City	NM	88061	12/17/2020	12/23/2020	12598577	Delivered
Certified with Return Receipt (Signature)	9414811898765823959645	Betty	DONALD G. VALDIBIESO	509 N. Mesquite Street		Carlsbad	NM	88220	12/17/2020		12598578	In Transit
Certified with Return Receipt (Signature)	9414811898765823959683	Betty	DONALD IGNATIUS CANAVAN	42 Jefferson Street		Ocean	NJ	07701	12/17/2020		12598579	In Transit
Certified with Return Receipt (Signature)	9414811898765823959676	Betty	DONALD L. SADLER	8 Sugar Bowl Lane		Pensacola Beach	FL	32561	12/17/2020		12598581	In Transit
Certified with Return Receipt (Signature)	9414811898765823959919	Betty	DONALD R. & SUSAN M. MIDDLETON (JT)	601 Beechnut Road		El Paso	TX	79912	12/17/2020	12/23/2020	12598582	Delivered
Certified with Return Receipt (Signature)	9414811898765823959157	Betty	DONALD REX COX	756 Horseshoe Trail SE		Albuquerque	NM	87123	12/17/2020	12/23/2020	12598583	Delivered
Certified with Return Receipt (Signature)	9414811898765823959164	Betty	DONNA LEE BOURGEOIS	464745 HWY 141		Gans	OK	74936	12/17/2020	12/23/2020	12598584	Delivered
Certified with Return Receipt (Signature)	9414811898765823959126	Betty	DORIS ANN FRENCH	21 Briar Hollow Lane, #202		Houston	TX	77027	12/17/2020		12598585	In Transit
Certified with Return Receipt (Signature)	9414811898765823959102	Betty	DOROTHY ADELE BRAUTIGAM	209 Parkview		Arlington	TX	76010	12/17/2020	12/23/2020	12598586	Delivered
Certified with Return Receipt (Signature)	9414811898765823959195	Betty	DOROTHY BARNHARDT	21939 Cinco Ranch Boulevard, unit 107		Katy	TX	77450	12/17/2020		12598587	In Transit
Certified with Return Receipt (Signature)	9414811898765823959140	Betty	DOROTHY E. MORRIES A/K/A ETHEL DOROTHY MORRIES	414 Mariposa Street		Carlsbad	NM	88220	12/17/2020		12598588	In Transit
Certified with Return Receipt (Signature)	9414811898765823959188	Betty	DOROTHY HANTTULA F/K/A DOROTHY A. DODD	4226 Eubank N.E. Apt #8		Albuquerque	NM	87111	12/17/2020		12598589	In Transit
Certified with Return Receipt (Signature)	9414811898765823959133	Betty	DORTHA M. WILKINSON	305 N. Maple Street		Carlsbad	NM	88220	12/17/2020		12598590	In Transit
Certified with Return Receipt (Signature)	9414811898765823959171	Betty	DOUGLAS FORBES ANDREWS	820 Sunrise Court		Farmington	NM	87401	12/17/2020	12/22/2020	12598591	Delivered
Certified with Return Receipt (Signature)	9414811898765823959317	Betty	DURINDA COBURN HASTY	3527 Lake Drive		San Angelo	TX	76903	12/17/2020	12/22/2020	12598592	Delivered
Certified with Return Receipt (Signature)	9414811898765823959355	Betty	E. CLEONE SPENCER	110 Birdo Boulevard		Kerville	TX	78028	12/17/2020	12/23/2020	12598593	Delivered
Certified with Return Receipt (Signature)	9414811898765823959324	Betty	EARL E. & DOROTHY J. LAMB	1627 South Avenue F		Portales	NM	88130	12/17/2020	12/22/2020	12598595	Delivered
Certified with Return Receipt (Signature)	9414811898765823959300	Betty	EDWARD E. MASHAW	7861 Skyview Boulevard		Navarre	FL	32566	12/17/2020	12/22/2020	12598596	Delivered
Certified with Return Receipt (Signature)	9414811898765823959393	Betty	EDWIN KENNETH CHOWNING	P. O. Box 11286		Albuquerque	NM	87112	12/17/2020		12598597	In Transit
Certified with Return Receipt (Signature)	9414811898765823959348	Betty	EDWINA KAY BRADY	100 Norton Avenue, #2		South Easton	MA	02375	12/17/2020		12598598	In Transit
Certified with Return Receipt (Signature)	9414811898765823959386	Betty	ELIZABETH SUZZANE PIPKIN	3945 Horsepark Drive		Cosby	TN	37722	12/17/2020		12598599	In Transit
Certified with Return Receipt (Signature)	9414811898765823959331	Betty	Enduring Resources IV, LLC	1050 17th Street, #2500		Denver	CO	80265	12/17/2020	12/23/2020	12598600	Delivered
Certified with Return Receipt (Signature)	9414811898765823959379	Betty	Enplat III, LLC	810 Texas Avenue		Lubbock	TX	79401	12/17/2020	12/22/2020	12598601	Delivered
Certified with Return Receipt (Signature)	9414811898765823959058	Betty	ESTATE OF ARNOLD E. STAHL	102 S. 10TH Street		Carlsbad	NM	88220	12/17/2020		12598603	In Transit
Certified with Return Receipt (Signature)	9414811898765823959065	Betty	ESTATE OF B. MAURINE WORSHAM	402 E. Church Street		Carlsbad	NM	88220	12/17/2020		12598604	In Transit
Certified with Return Receipt (Signature)	9414811898765823959027	Betty	ESTATE OF CHARLES L. MARTIN	2709 Sheffield Drive		Bloomington	IL	61704	12/17/2020	12/30/2020	12598605	Delivered
Certified with Return Receipt (Signature)	9414811898765823959003	Betty	ESTATE OF ELSIE MARIE GROVES	706 Line Drive		Gainesville	TX	76240	12/17/2020	12/23/2020	12598606	Delivered
Certified with Return Receipt (Signature)	9414811898765823959096	Betty	ESTATE OF HOWARD PIRKLE WILLIAMS	2104 Wightman Street		Pittsburg	PA	15217	12/17/2020		12598607	In Transit
Certified with Return Receipt (Signature)	9414811898765823959041	Betty	ESTATE OF JAMES THOMAS WADE	2305 Twinflower Avenue		Widomar	CA	92595	12/17/2020	12/22/2020	12598608	Delivered
Certified with Return Receipt (Signature)	9414811898765823959089	Betty	ESTATE OF VERNON S. GERIG	1409 Pembroke Circle, Apt. 2		Goshen	IN	46526	12/17/2020		12598609	In Transit
Certified with Return Receipt (Signature)	9414811898765823959034	Betty	ESTHER G. BOYCE REVOCABLE TRUST AGREEMENT	1402 North County Club Circle		Carlsbad	NM	88220	12/17/2020		12598610	In Transit
Certified with Return Receipt (Signature)	9414811898765823959072	Betty	ESTHER RUTH KEPLER A/K/A RUTH SPELL	1013 N. Thomas Street		Carlsbad	NM	88220	12/17/2020		12598611	In Transit
Certified with Return Receipt (Signature)	9414811898765823959416	Betty	EVELYN I. URBAN TRUST, DATED MAY 18, 1992	605 N. Mesa Street		Carlsbad	NM	88220	12/17/2020		12598612	In Transit
Certified with Return Receipt (Signature)	9414811898765823959454	Betty	FATHER FLANAGAN'S BOYS HOME	14100 Crawford Street		Boys Town	NE	68010	12/17/2020	12/23/2020	12598613	Delivered
Certified with Return Receipt (Signature)	9414811898765823959461	Betty	FAULCONER RESOURCES 2001 LIMITED PARTNERSHIP, L	P. O. Box 7995		Tyler	TX	75711	12/17/2020	12/29/2020	12598614	Delivered
Certified with Return Receipt (Signature)	9414811898765823959423	Betty	FIRST CHURCH OF CHRIST	1127 Crescent Drive		Andrews	TX	79714	12/17/2020	12/20/2020	12598615	Delivered
Certified with Return Receipt (Signature)	9414811898765823959409	Betty	FIRST CITY NATIONAL BANK	2155 Louisiana Boulevard NE		Albuquerque	NM	87190	12/17/2020		12598616	In Transit
Certified with Return Receipt (Signature)	9414811898765823959492	Betty	FLOYD D. HASTON	713 Rivercrest Drive		Carlsbad	NM	88220	12/17/2020	12/22/2020	12598617	Delivered
Certified with Return Receipt (Signature)	9414811898765823959447	Betty	FLOYD FOX	141 Parkside Road		Forney	TX	75126	12/17/2020	12/23/2020	12598618	Delivered

Certified with Return Receipt (Signature)	9414811898765823959485	Betty	FORD W. BLANCHARD	7231 Centenary		Dallas	TX	75225	12/17/2020		12598619	In Transit
Certified with Return Receipt (Signature)	9414811898765823959430	Betty	FRANCES ANN WOODRUFF	5135 Del Roy Drive		Dallas	TX	75229	12/17/2020	01/01/2021	12598620	Delivered
Certified with Return Receipt (Signature)	9414811898765823959478	Betty	FRANCIS HOWARD BROCKMAN	2381 Maybrook Lane		Kirkwood	MO	63122	12/17/2020	12/31/2020	12598621	Delivered
Certified with Return Receipt (Signature)	9414811898765823959515	Betty	FRANK C. ROMERO & VITA A. ROMERO A/K/A VICTORIA	609 West Riverside Drive		Carlsbad	NM	88220	12/17/2020	12/22/2020	12598622	Delivered
Certified with Return Receipt (Signature)	9414811898765823959553	Betty	FRANK E PRATHER	815 East Riverside Drive		Carlsbad	NM	88220	12/17/2020	12/22/2020	12598623	Delivered
Certified with Return Receipt (Signature)	9414811898765823959560	Betty	FREDDIE LEE SMYTHE REVOCABLE TRUST	121 Wagonwheel Road		Carlsbad	NM	88220	12/17/2020		12598624	In Transit
Certified with Return Receipt (Signature)	9414811898765823959522	Betty	GARY A O'NEAL	36379 Monet Court		Cathedral City	CA	92262	12/17/2020		12598625	In Transit
Certified with Return Receipt (Signature)	9414811898765823959508	Betty	GARY ARRINDER	8019 Oxfordshire Drive		Spring	TX	77388	12/17/2020		12598626	In Transit
Certified with Return Receipt (Signature)	9414811898765823959591	Betty	GARY D. MALEY	811 North Canal Street, Ste. B		Carlsbad	NM	88220	12/17/2020		12598627	In Transit
Certified with Return Receipt (Signature)	9414811898765823959546	Betty	GARY DEAN DIGGS	12521 Charla Court SE		Albuquerque	NM	87123	12/17/2020	12/22/2020	12598628	Delivered
Certified with Return Receipt (Signature)	9414811898765823959584	Betty	GARY L. & DOROTHY G. PERKOWSKI	1710 Loretta Lane		Carlsbad	NM	88220	12/17/2020	12/22/2020	12598629	Delivered
Certified with Return Receipt (Signature)	9414811898765823959539	Betty	GAYLEN K. MAHAFFEY	1785 W. 3300 S		West Valley City	UT	84119	12/17/2020		12598630	In Transit
Certified with Return Receipt (Signature)	9414811898765823959577	Betty	GENEVA FLOYD OSBORN	P. O. Box 419		Tipton	OK	73542	12/17/2020	12/23/2020	12598631	Delivered
Certified with Return Receipt (Signature)	9414811898765823953216	Betty	GEORGE ARTHUR LUX, II	110 South Abner Street		Carlsbad	NM	88220	12/17/2020		12598632	In Transit
Certified with Return Receipt (Signature)	9414811898765823953254	Betty	GEORGE HENRY AND NANCY BRANTLEY - SCDD	1304 W. Riverside Drive		Carlsbad	NM	88220	12/17/2020	12/22/2020	12598633	Delivered
Certified with Return Receipt (Signature)	9414811898765823953223	Betty	GEORGE LILBURN VAUGHN & ALVETTA VAUGHN	8261 Armstrong Way		Wahachachie	TX	75167	12/17/2020	12/23/2020	12598635	Delivered
Certified with Return Receipt (Signature)	9414811898765823953209	Betty	GEORGE STANLEY LAWSON	PO BOX 1823		Carlsbad	NM	88221	12/17/2020	12/23/2020	12598636	Delivered
Certified with Return Receipt (Signature)	9414811898765823953292	Betty	GERALD WILLIAMS	3401 National Parks Highway		Carlsbad	NM	88220	12/17/2020		12598637	In Transit
Certified with Return Receipt (Signature)	9414811898765823953247	Betty	GILBERT RANDY BOEGLIN	1000 Penny Lane		Corrales	NM	87048	12/17/2020	12/22/2020	12598638	Delivered
Certified with Return Receipt (Signature)	9414811898765823953285	Betty	GIRLS INC. OF SUN COUNTY ASSOCIATION F/K/A CARL	405 West Greene Street		Carlsbad	NM	88220	12/17/2020		12598639	In Transit
Certified with Return Receipt (Signature)	9414811898765823953230	Betty	GLEN ERNEST HODGE	9766 Orion Avenue		North Hims	CA	91343	12/17/2020	12/23/2020	12598640	Delivered
Certified with Return Receipt (Signature)	9414811898765823953810	Betty	GLENN E. MORRISON	2373 J. Road		Grand Junction	CO	81505	12/17/2020		12598642	In Transit
Certified with Return Receipt (Signature)	9414811898765823953865	Betty	GREGORY K GARNER	1405 Cottontop Road		Carlsbad	NM	88220	12/17/2020		12598644	In Transit
Certified with Return Receipt (Signature)	9414811898765823953803	Betty	GRETCHEN E SMITH BAGLEY	2520 International Circle, Apt 109		Colorado Springs	CO	80910	12/17/2020	12/23/2020	12598646	Delivered
Certified with Return Receipt (Signature)	9414811898765823953896	Betty	GUILLERMO G. BRAVO & ESTATE OF NELLIE VISCARRA	407 W. Bonbricht Street		Carlsbad	NM	88220	12/17/2020	12/23/2020	12598647	Delivered
Certified with Return Receipt (Signature)	9414811898765823953841	Betty	HARMON HILL	1719 N 10th		St Abilene	TX	79603	12/17/2020		12598648	In Transit
Certified with Return Receipt (Signature)	9414811898765823953889	Betty	HAROLD GROVES	1009 Birch Lane		Carlsbad	NM	88220	12/17/2020		12598649	In Transit
Certified with Return Receipt (Signature)	9414811898765823953834	Betty	HAROLD W. & DONNA R. HIGGINS	4001 Pike Road		Carlsbad	NM	88220	12/17/2020		12598650	In Transit
Certified with Return Receipt (Signature)	9414811898765823953872	Betty	HEATHER WALKER	1111 Maize Court		Willits	CA	95490	12/17/2020	12/22/2020	12598651	Delivered
Certified with Return Receipt (Signature)	9414811898765823953711	Betty	HEIRS OF AGNES M. MASHAW	8971 E. Waverly St.		Tucson	AZ	85715	12/17/2020		12598652	In Transit
Certified with Return Receipt (Signature)	9414811898765823953759	Betty	HEIRS OF ALBERT B. MOSS AND NELLIE K. MOSS, DEC	4228 Rockmont NE Avenue		Albuquerque	NM	87108	12/17/2020		12598653	In Transit
Certified with Return Receipt (Signature)	9414811898765823953766	Betty	HEIRS OF ANGELITA K. WHITING	501 N. 10th Street		Carlsbad	NM	88220	12/17/2020	12/23/2020	12598654	Delivered
Certified with Return Receipt (Signature)	9414811898765823953728	Betty	HEIRS OF AUGUSTA BERTHA MASHAW	8971 E. Waverly St.		Tucson	AZ	85715	12/17/2020		12598655	In Transit
Certified with Return Receipt (Signature)	9414811898765823953704	Betty	HEIRS OF BLANCHE VERNA POWELL LONG	4720 Moran Avenue		Cheyenne	WY	82009	12/17/2020		12598656	In Transit
Certified with Return Receipt (Signature)	9414811898765823953797	Betty	HEIRS OF CARL EVERT HICKS AND BERTHA MAE HICKS	16122 South Rodeo Road		Mayer	AZ	86333	12/17/2020		12598657	In Transit
Certified with Return Receipt (Signature)	9414811898765823953735	Betty	HEIRS OF CHARLES F. SCHNEIDER	1608 W. Riverside Drive		Carlsbad	NM	88220	12/17/2020		12598660	In Transit
Certified with Return Receipt (Signature)	9414811898765823953919	Betty	HEIRS OF DALE ALVA SHUPE	4720 Moran Avenue		Cheyenne	WY	82009	12/17/2020		12598662	In Transit
Certified with Return Receipt (Signature)	9414811898765823953964	Betty	HEIRS OF DONALD L. GROVES	2822 Disk Avenue		North Las Vegas	NV	89084	12/17/2020	12/23/2020	12598664	Delivered
Certified with Return Receipt (Signature)	9414811898765823953902	Betty	HEIRS OF DOROTHY E. RIPOLLONE	709 N. Guadalupe Street		Carlsbad	NM	88220	12/17/2020		12598666	In Transit
Certified with Return Receipt (Signature)	9414811898765823953988	Betty	HEIRS OF DOROTHY FAYE ROARK	P. O. Box 52		Tucumcari	NM	88220	12/17/2020		12598669	In Transit
Certified with Return Receipt (Signature)	9414811898765823953971	Betty	HEIRS OF DOUGLAS CARLO MITCHELL	8600 18th Avenue W 102		Everett	WA	98204	12/17/2020		12598671	In Transit
Certified with Return Receipt (Signature)	9414811898765823953650	Betty	HEIRS OF EDITH H. ROSE	214 N. Mesquite Street		Carlsbad	NM	88220	12/17/2020		12598673	In Transit
Certified with Return Receipt (Signature)	9414811898765823953667	Betty	HEIRS OF ERMINA HOLDER	203 E. Fiesta Drive		Carlsbad	NM	88220	12/17/2020		12598674	In Transit
Certified with Return Receipt (Signature)	9414811898765823953629	Betty	HEIRS OF ESSIE M. GAGE	633 Cedar Street		Albuquerque	NM	87109	12/17/2020		12598675	In Transit
Certified with Return Receipt (Signature)	9414811898765823953605	Betty	HEIRS OF ETHEL DOROTHY MORRIES A/K/A DOROTHY E.	4702 Darlington Apt 101		Tulsa	OK	74114	12/17/2020		12598676	In Transit
Certified with Return Receipt (Signature)	9414811898765823953698	Betty	HEIRS OF ETHEL HIGHSMITH	633 Cedar Street NE		Albuquerque	NM	87109	12/17/2020		12598677	In Transit
Certified with Return Receipt (Signature)	9414811898765823953643	Betty	HEIRS OF FANNIE M. FULLER	703 N. Mesa Street		Carlsbad	NM	88220	12/17/2020		12598678	In Transit
Certified with Return Receipt (Signature)	9414811898765823953681	Betty	HEIRS OF GENE M. JANES	1617 Halverstick Road		Lynden	WA	98264-9526	12/17/2020	12/24/2020	12598679	Delivered
Certified with Return Receipt (Signature)	9414811898765823953636	Betty	HEIRS OF GEORGE H. BECKER	117 Mossridge		Universal City	TX	78148	12/17/2020		12598680	In Transit
Certified with Return Receipt (Signature)	9414811898765823953674	Betty	HEIRS OF HATTIE E. RICHARDS	1612 Hollowback Drive		Leander	TX	78641	12/17/2020	12/22/2020	12598681	Delivered
Certified with Return Receipt (Signature)	9414811898765823953117	Betty	HEIRS OF HELEN E. CORDONIER	1612 Hollowback Drive		Leander	TX	78641	12/17/2020	12/22/2020	12598682	Delivered
Certified with Return Receipt (Signature)	9414811898765823953155	Betty	HEIRS OF HENRY K BERTZ	5529 Trail of Tears		House Springs	MO	63051	12/17/2020	12/27/2020	12598683	Delivered
Certified with Return Receipt (Signature)	9414811898765823953162	Betty	HEIRS OF HESSIE V. ROGERS	2919 Spitz Avenue		Las Cruces	NM	88001	12/17/2020		12598684	In Transit
Certified with Return Receipt (Signature)	9414811898765823953124	Betty	HEIRS OF HOLLIE B FOWLER & TABITHA J FOWLER	1101 North 8th Street		Carlsbad	NM	88220	12/17/2020		12598685	In Transit
Certified with Return Receipt (Signature)	9414811898765823953148	Betty	HEIRS OF ISABELLE ANA MELENDEZ	2907 San Jose Blvd.		Carlsbad	NM	88220	12/17/2020		12598688	In Transit
Certified with Return Receipt (Signature)	9414811898765823953186	Betty	HEIRS OF J. H. SAMMONS AND ELIZABETH SAMMONS	1002 N. Mesa Street		Carlsbad	NM	88220	12/17/2020		12598689	In Transit
Certified with Return Receipt (Signature)	9414811898765823953179	Betty	HEIRS OF J.D. REYNOLDS AND IRMA R. REYNOLDS	716 Dennis Street SE, Spc 28		Tumwater	WA	98501	12/17/2020	12/29/2020	12598691	Delivered
Certified with Return Receipt (Signature)	9414811898765823953315	Betty	HEIRS OF JAMES DANIEL BEARD	405 Ferndale Street		Carlsbad	NM	88220	12/17/2020		12598692	In Transit
Certified with Return Receipt (Signature)	9414811898765823953353	Betty	HEIRS OF JAMES M AND GIZELLA W SHANNON	25 May Street		Williamstown	MA	01267	12/17/2020		12598693	In Transit
Certified with Return Receipt (Signature)	9414811898765823953360	Betty	HEIRS OF JIMMY R JANES	1016 Alamosa Street		Carlsbad	NM	88220	12/17/2020		12598694	In Transit
Certified with Return Receipt (Signature)	9414811898765823953308	Betty	HEIRS OF JOHN RUSSELL MCKELVEY	315 E. Church Street		Carlsbad	NM	88220	12/17/2020	12/22/2020	12598696	Delivered
Certified with Return Receipt (Signature)	9414811898765823953391	Betty	HEIRS OF JOSEPH MATTHEW MASHAW	416 S. Pine		Pratt	KS	67124	12/17/2020		12598697	In Transit
Certified with Return Receipt (Signature)	9414811898765823953346	Betty	HEIRS OF JOSEPHINE MAY CORMAN MARION	2912 Spitz Avenue		Las Cruces	NM	88001	12/17/2020		12598698	In Transit
Certified with Return Receipt (Signature)	9414811898765823953384	Betty	HEIRS OF KATHRYN ROGERS ROBINSON	2912 Spitz Avenue		Las Cruces	NM	88001	12/17/2020		12598699	In Transit
Certified with Return Receipt (Signature)	9414811898765823953339	Betty	HEIRS OF KENNETH F. GROVES, SR.	706 Line Drive		Gainesville	TX	76240	12/17/2020	12/23/2020	12598700	Delivered
Certified with Return Receipt (Signature)	9414811898765823953018	Betty	HEIRS OF LELA FAY GIBSON	2566 Primrose		Richardson	TX	75082	12/17/2020		12598702	In Transit
Certified with Return Receipt (Signature)	9414811898765823953056	Betty	HEIRS OF LENA B. LONG	177 New Mexico 88		Portales	NM	88130	12/17/2020	12/23/2020	12598703	Delivered
Certified with Return Receipt (Signature)	9414811898765823953025	Betty	HEIRS OF LOYD M. DAVIDSON AND JUANITA DAVIDSON	700 Rolling Block		Liberty Hill	TX	78642	12/17/2020	12/22/2020	12598705	Delivered
Certified with Return Receipt (Signature)	9414811898765823953001	Betty	HEIRS OF MARVIN LEON RUCKER	239 S. Buena Vista Street, Apt. B		Redlands	CA	92373	12/17/2020	12/22/2020	12598706	Delivered

Certified with Return Receipt (Signature)	9414811898765823953049	Betty	HEIRS OF MARY F. EDWARDS	18043 Amberside Road E.		Cornelius	NC	28031-5694	12/17/2020		12598708	In Transit
Certified with Return Receipt (Signature)	9414811898765823953087	Betty	HEIRS OF MARY K. FISCHER	Route 1 Box 336		East Sound	WA	98245	12/17/2020		12598709	In Transit
Certified with Return Receipt (Signature)	9414811898765823953032	Betty	HEIRS OF MATTIE LEATRICE BEARD KNIGHT	405 Ferndale Street		Carlsbad	NM	88220	12/17/2020		12598710	In Transit
Certified with Return Receipt (Signature)	9414811898765823953070	Betty	HEIRS OF MELISSA L. OWENS	2703 Herzog Lane		Carlsbad	NM	88220	12/17/2020		12598711	In Transit
Certified with Return Receipt (Signature)	9414811898765823953414	Betty	HEIRS OF MELVIN EUGENE SWITZER	2705 N. Highway 118		Alpine	TX	79830	12/17/2020	12/23/2020	12598712	Delivered
Certified with Return Receipt (Signature)	9414811898765823953452	Betty	HEIRS OF MILDRED CUNNINGHAM & CLAUDE CUNNINGHAM	6228 Ressler		Las Vegas	NV	89107	12/17/2020		12598713	In Transit
Certified with Return Receipt (Signature)	9414811898765823953469	Betty	HEIRS OF MILDRED M. PATE	410 Mariposa		Carlsbad	NM	88220	12/17/2020		12598714	In Transit
Certified with Return Receipt (Signature)	9414811898765823953421	Betty	HEIRS OF PAUL DAVID GIBSON	119 14th Street		Atlanta	GA	30309	12/17/2020	01/03/2021	12598715	Delivered
Certified with Return Receipt (Signature)	9414811898765823953407	Betty	HEIRS OF PEARL LENA ROARK	P. O. Box 52		Tucumcari	NM	88401	12/17/2020		12598716	In Transit
Certified with Return Receipt (Signature)	9414811898765823953490	Betty	HEIRS OF RALPH W. EWTON	117 Mossridge		Universal	TX	78148-3516	12/17/2020		12598717	In Transit
Certified with Return Receipt (Signature)	9414811898765823953445	Betty	HEIRS OF RICHARD WILLIAM	201 Plum Lane, Apt. 20		Carlsbad	NM	88220	12/17/2020		12598718	In Transit
Certified with Return Receipt (Signature)	9414811898765823953483	Betty	HEIRS OF ROGER GROVES	2703 Herzog Lane		Carlsbad	NM	88220	12/17/2020		12598719	In Transit
Certified with Return Receipt (Signature)	9414811898765823953438	Betty	HEIRS OF ROSEMARY CORMAN DAVIS	823 Midway Street		San Marcos	TX	78666	12/17/2020	12/30/2020	12598720	Delivered
Certified with Return Receipt (Signature)	9414811898765823953513	Betty	HEIRS OF SAM PERKOWSKI AND ANNA J. PERKOWSKI	1414 Bryan Circle		Carlsbad	NM	88220	12/17/2020		12598722	In Transit
Certified with Return Receipt (Signature)	9414811898765823953551	Betty	HEIRS OF VIVA WILLIAMS GARNER	7330 La Cosa Drive		Dallas	TX	75248	12/17/2020	12/23/2020	12598723	Delivered
Certified with Return Receipt (Signature)	9414811898765823953568	Betty	HEIRS OR ESTATE OF J.D. ROGERS AND OPAL J. ROGE	707 Pratt Street		Carlsbad	NM	88220	12/17/2020		12598724	In Transit
Certified with Return Receipt (Signature)	9414811898765823953520	Betty	HEIRS OR JOSEPH THEODORE HUMPHREYS SR A/K/A TED	310 Pike Drive		Carlsbad	NM	88220	12/17/2020	12/22/2020	12598725	Delivered
Certified with Return Receipt (Signature)	9414811898765823953506	Betty	HELEN BOVE	714 E. Walnut Avenue		Burbank	CA	91501	12/17/2020		12598726	In Transit
Certified with Return Receipt (Signature)	9414811898765823953599	Betty	HELEN L. VAN HORN	310 1/2 West Church Street		Carlsbad	NM	88220	12/17/2020		12598727	In Transit
Certified with Return Receipt (Signature)	9414811898765823953544	Betty	HELEN WILLIAMS LOMAN	201 N. Mesquite Street		Carlsbad	NM	88220	12/17/2020		12598728	In Transit
Certified with Return Receipt (Signature)	9414811898765823953582	Betty	HILL AND JEWELL D. HARMON	15 Lariat Trail		Ablene	TX	79605	12/17/2020		12598729	In Transit
Certified with Return Receipt (Signature)	9414811898765823953537	Betty	HOLLIE GRANGER	1015 Dogwood Lane		Carlsbad	NM	88220	12/17/2020	12/22/2020	12598730	Delivered
Certified with Return Receipt (Signature)	9414811898765823953575	Betty	HONDO MINERALS, LP	3320 Plumb Street		Houston	TX	77005	12/17/2020	12/22/2020	12598731	Delivered
Certified with Return Receipt (Signature)	9414811898765823954251	Betty	HUGO TAPIA	709 N. Mesquite Street		Carlsbad	NM	88220	12/17/2020	12/22/2020	12598733	Delivered
Certified with Return Receipt (Signature)	9414811898765823954268	Betty	J. W. ANDERSON	606 N. Lake		Carlsbad	NM	88220	12/17/2020		12598734	In Transit
Certified with Return Receipt (Signature)	9414811898765823954220	Betty	JACK N. & EVELYN M. WILLIAMS	314 N. Canal Street		Carlsbad	NM	88220	12/17/2020		12598735	In Transit
Certified with Return Receipt (Signature)	9414811898765823954206	Betty	JACK R. & NORMA L. HARRIS	P.O. Box 203		Alamogordo	NM	88311	12/17/2020		12598736	In Transit
Certified with Return Receipt (Signature)	9414811898765823954299	Betty	JACKIE LOU ROARK MORRIS	1703 E. Gayle Street		Roswell	NM	88203	12/17/2020	12/25/2020	12598737	Delivered
Certified with Return Receipt (Signature)	9414811898765823954244	Betty	JACKSON CONSTRUCTION AND PLUMBING COMPANY, INC.	1416 E. Shaw		Carlsbad	NM	88220	12/17/2020		12598738	In Transit
Certified with Return Receipt (Signature)	9414811898765823954282	Betty	Jalapeno Corporation	P.O. Box 1608		Albuquerque	NM	87103	12/17/2020	12/24/2020	12598739	Delivered
Certified with Return Receipt (Signature)	9414811898765823954237	Betty	JAMES AND BUELAH ANGEL TRUST	602 N. Guadalupe Street		Carlsbad	NM	88220	12/17/2020		12598740	In Transit
Certified with Return Receipt (Signature)	9414811898765823954275	Betty	JAMES E. AND JOYCE M. SPIVEY	2503 Baylor Avenue		Roswell	NM	88203	12/17/2020	12/25/2020	12598741	Delivered
Certified with Return Receipt (Signature)	9414811898765823954817	Betty	JAMES F. AND MARY GARDNER WARDEN	911 N. Halagueno		Carlsbad	NM	88220	12/17/2020		12598742	In Transit
Certified with Return Receipt (Signature)	9414811898765823954855	Betty	JAMES L & RUTH ANN SHULER	44 West 6th Street, Suite 200		Helena	MT	59601	12/17/2020		12598743	In Transit
Certified with Return Receipt (Signature)	9414811898765823954824	Betty	JAMES P LONG	10564 Ainsworth Drive		Los Gatos	CA	90422	12/17/2020		12598745	In Transit
Certified with Return Receipt (Signature)	9414811898765823954800	Betty	JAMESON W. LUCAS	1305 Beta Street		Carlsbad	NM	88220	12/17/2020	12/22/2020	12598746	Delivered
Certified with Return Receipt (Signature)	9414811898765823954893	Betty	JANE FARRAR	401 Delgado Lane		Santa Fe	NM	87505-2803	12/17/2020	12/24/2020	12598747	Delivered
Certified with Return Receipt (Signature)	9414811898765823954848	Betty	JANE MARIE GRANDI	4111 Grandi Road		Carlsbad	NM	88220	12/17/2020	12/22/2020	12598748	Delivered
Certified with Return Receipt (Signature)	9414811898765823954831	Betty	JANES FAMILY TRUST, ESTABLISHED UNDER TRUST AGR	P.O. Box 1793		Carlsbad	NM	88221	12/17/2020	12/31/2020	12598750	Delivered
Certified with Return Receipt (Signature)	9414811898765823954879	Betty	JAY AUSTIN SMALL, JR.	1218 S. Newport		Tulsa	OK	74120	12/17/2020		12598751	In Transit
Certified with Return Receipt (Signature)	9414811898765823954718	Betty	JEAN BUNTON ADAMS	1300 N. Canal Street		Carlsbad	NM	88220	12/17/2020		12598752	In Transit
Certified with Return Receipt (Signature)	9414811898765823954756	Betty	JEANNE P MITCHELL	P. O. Box 1357		Carlsbad	NM	88221	12/17/2020		12598753	In Transit
Certified with Return Receipt (Signature)	9414811898765823954763	Betty	JEANNETTE WILLIAMS	9212 Irvington Avenue		San Diego	CA	92123	12/17/2020	12/24/2020	12598754	Delivered
Certified with Return Receipt (Signature)	9414811898765823954725	Betty	JEFFREY D RUMFIELD	208 N. Lake Street		Carlsbad	NM	88220	12/17/2020		12598755	In Transit
Certified with Return Receipt (Signature)	9414811898765823954794	Betty	JERIED P. WARD	1104 Paisano		Carlsbad	NM	88220	12/17/2020		12598757	In Transit
Certified with Return Receipt (Signature)	9414811898765823954749	Betty	JEROME G. AND JO A. CHURCH	1625 Catron Avenue SE		Albuquerque	NM	87123	12/17/2020	12/29/2020	12598758	Delivered
Certified with Return Receipt (Signature)	9414811898765823954732	Betty	JERRY H. WILLIAMS	180 Sunshine Valley Court		Las Cruces	NM	88007	12/17/2020	12/22/2020	12598760	Delivered
Certified with Return Receipt (Signature)	9414811898765823954770	Betty	JERRY W. AND EUNICE CAROLYN LANCE A/K/A EUNICE	406 Mariposa		Carlsbad	NM	88220	12/17/2020		12598761	In Transit
Certified with Return Receipt (Signature)	9414811898765823954954	Betty	JEWELL GOINS	2417 Wyoming Street		Carlsbad	NM	88220	12/17/2020		12598763	In Transit
Certified with Return Receipt (Signature)	9414811898765823954961	Betty	JIM GRANNIS	1028 Stanford		Irvine	CA	92612	12/17/2020		12598764	In Transit
Certified with Return Receipt (Signature)	9414811898765823954923	Betty	JOAN WEBB A/K/A JOANNE WEBB	N.C. 64 Fox 670		Mayhill	NM	88339	12/17/2020		12598765	In Transit
Certified with Return Receipt (Signature)	9414811898765823954909	Betty	JODET MARIE WALTERSCHEID BINDEL	28350 Bradshire Road		Hayward	CA	94545	12/17/2020	12/24/2020	12598766	Delivered
Certified with Return Receipt (Signature)	9414811898765823954992	Betty	JOE ALLEN SMITH	1121 11th Street SE		Rio Rancho	NM	87124	12/17/2020		12598767	In Transit
Certified with Return Receipt (Signature)	9414811898765823954947	Betty	JOE CHANDLER	117 New Mexico 88		Portales	NM	88130	12/17/2020	12/23/2020	12598768	Delivered
Certified with Return Receipt (Signature)	9414811898765823954985	Betty	JOE E. AND DORIS V. MILLER	175 McArthur Street		Crestview	FL	32539-2209	12/17/2020		12598769	In Transit
Certified with Return Receipt (Signature)	9414811898765823954930	Betty	JOHN ALLAN MAXIM	2002 Westridge Road #105		Carlsbad	NM	88220	12/17/2020	12/22/2020	12598770	Delivered
Certified with Return Receipt (Signature)	9414811898765823954978	Betty	JOHN BALL	P. O. Box 6473		Navajo Dam	NM	87419	12/17/2020		12598771	In Transit
Certified with Return Receipt (Signature)	9414811898765823954619	Betty	JOHN D. FOWLER	212 Mariposa		Carlsbad	NM	88220	12/17/2020		12598772	In Transit
Certified with Return Receipt (Signature)	9414811898765823954657	Betty	JOHN DOUTHIT MERCHANT, III	306 Green Oaks Trail		Hudson Oaks	TX	76087	12/17/2020	12/22/2020	12598773	Delivered
Certified with Return Receipt (Signature)	9414811898765823954664	Betty	JOHN E. & LORENE W. OSBORN	P. O. Box 248		Carlsbad	NM	88221	12/17/2020		12598774	In Transit
Certified with Return Receipt (Signature)	9414811898765823954626	Betty	JOHN G. & LOIS RANGOS	541 Las Uvas		Green Valley	AZ	85614	12/17/2020	12/23/2020	12598775	Delivered
Certified with Return Receipt (Signature)	9414811898765823954602	Betty	JOHN M. MORRISON	9119 Abor Park		Dallas	TX	75243	12/17/2020		12598776	In Transit
Certified with Return Receipt (Signature)	9414811898765823954695	Betty	JOHN R SCOTT	1830 North Canal Street		Carlsbad	NM	88220	12/17/2020	12/22/2020	12598777	Delivered
Certified with Return Receipt (Signature)	9414811898765823954640	Betty	JOHN S. & ALICE E. WRIGHT	10300 5850 Road		Montrose	CO	81403-9370	12/17/2020	12/29/2020	12598778	Delivered
Certified with Return Receipt (Signature)	9414811898765823954688	Betty	JOHN T. THICKSTUN TRUST	6672 Michael John Drive		La Jolla	CA	92037	12/17/2020	12/23/2020	12598779	Delivered
Certified with Return Receipt (Signature)	9414811898765823954367	Betty	JOHN V. HEMLER, JR.	6105 Flor De Rio N.W		Albuquerque	NM	87120	12/17/2020		12598794	In Transit
Certified with Return Receipt (Signature)	9414811898765823954398	Betty	JOHNNY DENTON WADE	1017 N. Richards St		Carlsbad	NM	88220	12/17/2020		12598797	In Transit
Certified with Return Receipt (Signature)	9414811898765823954381	Betty	JOHNNY KRIS MURRILL	1315 East Fiesta Street		Carlsbad	NM	88220	12/17/2020		12598799	In Transit
Certified with Return Receipt (Signature)	9414811898765823954053	Betty	JOREENA HARREL	206 Farris Street		Carlsbad	NM	88220	12/17/2020	12/22/2020	12598803	Delivered

Certified with Return Receipt (Signature)	9414811898765823954022	Betty	JOSEPH THEODORE HUMPHREYS, JR.	310 Pike Drive		Carlsbad	NM	88220	12/17/2020	12/22/2020	12598805	Delivered
Certified with Return Receipt (Signature)	9414811898765823954091	Betty	JOSEPHINE M. ROMAN IRREVOCABLE TRUST	3108 Belmont Place		Metairie	LA	70002	12/17/2020		12598807	In Transit
Certified with Return Receipt (Signature)	9414811898765823954084	Betty	JOY TECHNOLOGIES, INC. SUCCESSOR BY MERGER TO J	135 S. 84th Street		Milwaukee	WI	83214	12/17/2020		12598809	Delivered
Certified with Return Receipt (Signature)	9414811898765823954077	Betty	JOYCE LINDA PERKOWSKI	11460 McClellan Lane SE		Aumsville	OR	97325	12/17/2020		12598811	In Transit
Certified with Return Receipt (Signature)	9414811898765823954459	Betty	JUDITH KAY ROARK	P. O. Box 52		Tucumcari	NM	88401	12/17/2020		12598813	In Transit
Certified with Return Receipt (Signature)	9414811898765823954428	Betty	JUDY L. SCOTT	525 Marble Street		El Cajon	CA	92020	12/17/2020	12/23/2020	12598815	Delivered
Certified with Return Receipt (Signature)	9414811898765823954442	Betty	JUNE WILLIAMS MCBRAYER	4317 Ledy Drive		Midland	TX	79701	12/17/2020	12/21/2020	12598818	Delivered
Certified with Return Receipt (Signature)	9414811898765823954473	Betty	JUSTIN NEED	2017 E. Kansas Street		Hobbs	NM	88242	12/17/2020	12/22/2020	12598821	Delivered
Certified with Return Receipt (Signature)	9414811898765823954558	Betty	KAREN JEAN GILLOCK	504 North 9th Street		Carlsbad	NM	88220	12/17/2020		12598823	In Transit
Certified with Return Receipt (Signature)	9414811898765823954527	Betty	KATHRYN A. AND ANTHONY BURRIS	44 Lavadero Road		Santa Fe	NM	87506	12/17/2020		12598825	In Transit
Certified with Return Receipt (Signature)	9414811898765823954596	Betty	KATHRYNE F PARKER	2515 Pleasant Ridge		Arlington	TX	76016	12/17/2020		12598827	In Transit
Certified with Return Receipt (Signature)	9414811898765823954589	Betty	KEITH S SPARKS	301 North Canal Street		Carlsbad	NM	88220	12/17/2020	12/22/2020	12598829	Delivered
Certified with Return Receipt (Signature)	9414811898765823954572	Betty	KELLEY A. MAHAFFEY	1785 W. 3300 S		West Valley City	UT	84119	12/17/2020		12598831	In Transit
Certified with Return Receipt (Signature)	9414811898765823955210	Betty	KENNETH L. MCGINNIS	21 Holiday Lane		La Luz	NM	88337	12/17/2020	12/30/2020	12598832	Delivered
Certified with Return Receipt (Signature)	9414811898765823955258	Betty	KENNETH M. PIKE	9220 East Steel Street		Rosemead	CA	91770	12/17/2020		12598833	In Transit
Certified with Return Receipt (Signature)	9414811898765823955265	Betty	KENNETH O. MORRISON	6870 Lorida Avenue		Las Vegas	NV	89115	12/17/2020		12598834	In Transit
Certified with Return Receipt (Signature)	9414811898765823955227	Betty	KENNETH W. BRAY	1015 Walter Street		Carlsbad	NM	88220	12/17/2020		12598835	In Transit
Certified with Return Receipt (Signature)	9414811898765823955203	Betty	KEVIN CLINT GARNER	1512 Mission Ave.		Carlsbad	NM	88220	12/17/2020	12/22/2020	12598836	Delivered
Certified with Return Receipt (Signature)	9414811898765823955296	Betty	KIM DAVIS	906 West Bonbright Street		Carlsbad	NM	88220	12/17/2020		12598837	In Transit
Certified with Return Receipt (Signature)	9414811898765823955289	Betty	KIMBERLY ANN JONES	1213 W. 24th Street		Odessa	TX	79763-2519	12/17/2020		12598839	In Transit
Certified with Return Receipt (Signature)	9414811898765823955234	Betty	KINSLEY BLACKMAN	1009 Bloomdale		Las Cruces	NM	88001	12/17/2020		12598840	In Transit
Certified with Return Receipt (Signature)	9414811898765823955272	Betty	LA VERNE ROGERS	703 N. Main		Carlsbad	NM	88220	12/17/2020	12/22/2020	12598841	Delivered
Certified with Return Receipt (Signature)	9414811898765823955814	Betty	LABORERS INTERNATIONAL UNION OF NORTH AMERICA L	1030 San Pedro NE		Albuquerque	NM	87110	12/17/2020	12/22/2020	12598842	Delivered
Certified with Return Receipt (Signature)	9414811898765823955852	Betty	LAJUNE MARRS	901 North Alameda		Carlsbad	NM	88220	12/17/2020		12598843	In Transit
Certified with Return Receipt (Signature)	9414811898765823955869	Betty	LARRY BLAINE MCCAW	9340 E. Redfield Road, #2051		Scottsdale	AZ	85260	12/17/2020		12598844	In Transit
Certified with Return Receipt (Signature)	9414811898765823955821	Betty	LARRY J & CAROLYN MARIE BROWN	110 Bentgrass Circle		Saltillo	MS	38866	12/17/2020	12/29/2020	12598845	Delivered
Certified with Return Receipt (Signature)	9414811898765823955807	Betty	LAURA A. WALLACE	1659 Whitefield Road		Pasadena	CA	91104-3957	12/17/2020		12598846	In Transit
Certified with Return Receipt (Signature)	9414811898765823955890	Betty	LAURA O. MEADE	609 1/2 North Mesa Street		Carlsbad	NM	88220	12/17/2020		12598847	In Transit
Certified with Return Receipt (Signature)	9414811898765823955845	Betty	LAURO & EVA FIERRO	934 East 8th Avenue		Mesa	AZ	85204	12/17/2020		12598848	In Transit
Certified with Return Receipt (Signature)	9414811898765823955883	Betty	LAVERNE LANHAM	710 N. Lake Street		Carlsbad	NM	88220	12/17/2020		12598849	In Transit
Certified with Return Receipt (Signature)	9414811898765823955838	Betty	LELA E ELLIS	712 N. Mesquite Street		Carlsbad	NM	88220	12/17/2020		12598850	In Transit
Certified with Return Receipt (Signature)	9414811898765823955876	Betty	LEON COBURN	7020 Deer Springs Way		Las Vegas	NV	89131	12/17/2020	12/24/2020	12598851	Delivered
Certified with Return Receipt (Signature)	9414811898765823955715	Betty	LEROY EASH	606 Chestnut Street		Carlsbad	NM	88220	12/17/2020		12598852	In Transit
Certified with Return Receipt (Signature)	9414811898765823955753	Betty	LESLIE C. HUNT	511 N. Halague Street		Carlsbad	NM	88220	12/17/2020		12598853	In Transit
Certified with Return Receipt (Signature)	9414811898765823955760	Betty	LESTER LEON JOHNSTON-BRAZEAL	408 S. Cypress Street		Carlsbad	NM	88220	12/17/2020		12598854	In Transit
Certified with Return Receipt (Signature)	9414811898765823955722	Betty	LEWIS C. & NANCY WINTERS	608 North Canyon		Carlsbad	NM	88220	12/17/2020		12598855	In Transit
Certified with Return Receipt (Signature)	9414811898765823955708	Betty	LINDA CATHERINE KARR	3612 Northeast 80th Street		Portland	OR	97213	12/17/2020		12598856	In Transit
Certified with Return Receipt (Signature)	9414811898765823955791	Betty	LINDA LEIGH ABERNATHY	107 Lobo Drive		Leveland	TX	79336	12/17/2020	12/30/2020	12598857	Delivered
Certified with Return Receipt (Signature)	9414811898765823955746	Betty	LINO & VIRGINIA QUARTERI	P. O. BOX 336		Maxwell	NM	87728	12/17/2020		12598858	In Transit
Certified with Return Receipt (Signature)	9414811898765823955784	Betty	LISA A. DINGLER	511 N. Mesquite Street		Carlsbad	NM	88220	12/17/2020	12/22/2020	12598859	Delivered
Certified with Return Receipt (Signature)	9414811898765823955739	Betty	LISA A. SPEAK	6510 E. 62nd Avenue		Commerce City	CO	80022	12/17/2020		12598860	In Transit
Certified with Return Receipt (Signature)	9414811898765823955913	Betty	LOCAL UNION #1245 UNITED BROTHERHOOD OF CARPENT	1773 Buldtek Court		Las Cruces	NM	88005	12/17/2020		12598862	In Transit
Certified with Return Receipt (Signature)	9414811898765823955951	Betty	LOIS EDITH WHITE	1600 Cosenza Drive		Sparks	NV	89434	12/17/2020		12598863	In Transit
Certified with Return Receipt (Signature)	9414811898765823955920	Betty	LOIS L. BECKER	117 Mossridge		Universal City	TX	78148	12/17/2020		12598865	In Transit
Certified with Return Receipt (Signature)	9414811898765823955906	Betty	LORENA BOUDREAU LEDFORD	1203 Julian Street		Carlsbad	NM	88220	12/17/2020		12598866	In Transit
Certified with Return Receipt (Signature)	9414811898765823955944	Betty	LUPE M METHOLA	P. O. Box 3114		Carlsbad	NM	88220	12/17/2020		12598868	In Transit
Certified with Return Receipt (Signature)	9414811898765823955982	Betty	LURA N. WARD A/K/A LURA NIKOLE WARD A/K/A LURA	1051 Black River Village Road		Carlsbad	NM	88220	12/17/2020		12598869	In Transit
Certified with Return Receipt (Signature)	9414811898765823955937	Betty	MABEL M GERIG	38 Estambre Road		Santa Fe	NM	87508	12/17/2020		12598870	In Transit
Certified with Return Receipt (Signature)	9414811898765823955975	Betty	Magnum Hunter Production, Inc.	600 N. Mariefeld St., Ste 600		Midland	TX	79701	12/17/2020		12598871	In Transit
Certified with Return Receipt (Signature)	9414811898765823955616	Betty	MARCIA J UNDERWOOD	710 N. Alameda Street		Carlsbad	NM	88220	12/17/2020		12598872	In Transit
Certified with Return Receipt (Signature)	9414811898765823955654	Betty	MARGARET ANN DERULLE	17735 Wildflower Way, Apt. 108		Dallas	TX	75252	12/17/2020	12/22/2020	12598873	Delivered
Certified with Return Receipt (Signature)	9414811898765823955661	Betty	MARGARET MARY LIND	2254 Calle Cacique		Sante Fe	NM	87501	12/17/2020		12598874	In Transit
Certified with Return Receipt (Signature)	9414811898765823955623	Betty	MARGARET PORTER WADE	1017 N. Richards St		Carlsbad	NM	88220	12/17/2020	12/25/2020	12598875	Delivered
Certified with Return Receipt (Signature)	9414811898765823955609	Betty	MARGARET V. DOWLING	1829 Georgia NE		Albuquerque	NM	87110	12/17/2020		12598876	In Transit
Certified with Return Receipt (Signature)	9414811898765823955692	Betty	MARGARET W. MARTIN	111 N. Mesquite Street		Carlsbad	NM	88220	12/17/2020		12598877	In Transit
Certified with Return Receipt (Signature)	9414811898765823955647	Betty	MARIAH VERBRUGGE	7911 N. Hickory Street, Apt. 7		Kansas City	MO	64118	12/17/2020		12598878	In Transit
Certified with Return Receipt (Signature)	9414811898765823955685	Betty	MARIE CELIA GUITERRIZ	1210 West Riverside Drive		Carlsbad	NM	88220	12/17/2020		12598879	In Transit
Certified with Return Receipt (Signature)	9414811898765823955630	Betty	MARIE WOOLF	26 Clinton Street		Cambridge	MA	02139	12/17/2020	12/23/2020	12598880	Delivered
Certified with Return Receipt (Signature)	9414811898765823955678	Betty	MARION M BROOKOVER WHITE	1605 East Bankhead Drive		Weatherford	TX	76086	12/17/2020	12/24/2020	12598881	Delivered
Certified with Return Receipt (Signature)	9414811898765823955111	Betty	MARK DOUGLAS AND SHARON LOUISE MELVIN	34127 State Highway 17		Antonito	CO	81120	12/17/2020	12/29/2020	12598882	Delivered
Certified with Return Receipt (Signature)	9414811898765823955159	Betty	MARK L. CHOWNING	1500 West Thornton Parkway #124		Thornton	CO	80260	12/17/2020	12/25/2020	12598883	Delivered
Certified with Return Receipt (Signature)	9414811898765823955166	Betty	MARLEY DAYTON WILLIAMS A/K/A JEFF WILLIAMS	713 East Garfield		Phoenix	AZ	85006	12/17/2020		12598884	In Transit
Certified with Return Receipt (Signature)	9414811898765823955128	Betty	MARTHA SUE LINTZ HALE	P. O. Box 973		Keller	TX	76244	12/17/2020		12598885	In Transit
Certified with Return Receipt (Signature)	9414811898765823955197	Betty	MARTIN JOSEPH BRAVO	2104 Spruce Street		Carlsbad	NM	88220	12/17/2020		12598887	In Transit
Certified with Return Receipt (Signature)	9414811898765823955142	Betty	MARY ADELE BLANCHARD GOODWIN	13190 Trail Hollow		Houston	TX	77079	12/17/2020	12/23/2020	12598888	Delivered
Certified with Return Receipt (Signature)	9414811898765823955180	Betty	MARY ANN O'DAY	4740 Harrison Avenue		Boulder	CO	80303	12/17/2020		12598889	In Transit
Certified with Return Receipt (Signature)	9414811898765823955135	Betty	MARY BROWNING	2416 Thomas Avenue		Durango	CO	81301	12/17/2020		12598890	In Transit
Certified with Return Receipt (Signature)	9414811898765823955319	Betty	MARY CAMILLE HALL	3812 Tailfeather Drive		Round Rock	TX	78681	12/17/2020		12598892	In Transit
Certified with Return Receipt (Signature)	9414811898765823955357	Betty	MARY ELAINE SHEA	7057 Parfet Street		Arvada	CO	80004	12/17/2020	12/25/2020	12598893	Delivered

Certified with Return Receipt (Signature)	9414811898765823955364	Betty	MARY ELIZABETH LUTHER	2002 Westridge Road #105		Carlsbad	NM	88220	12/17/2020	12/22/2020	12598894	Delivered
Certified with Return Receipt (Signature)	9414811898765823955326	Betty	MARY ELLEN FARIS	222 East Commerce		Dunkirk	IN	47336	12/17/2020	12/23/2020	12598895	Delivered
Certified with Return Receipt (Signature)	9414811898765823955302	Betty	MARY LOU BLAKELY	310 E. Church Street		Carlsbad	NM	88220	12/17/2020		12598896	In Transit
Certified with Return Receipt (Signature)	9414811898765823955340	Betty	MARY PAT JACKSON	608 Carreta Road		Carlsbad	NM	88220	12/17/2020		12598898	In Transit
Certified with Return Receipt (Signature)	9414811898765823955333	Betty	MARY THELMA BLY	561 Lake Road		Artesia	NM	88210	12/17/2020		12598900	In Transit
Certified with Return Receipt (Signature)	9414811898765823955371	Betty	MARY WILMA LEHMAN SMITH	33 Western Trail Drive		Tijeras	NM	87059-7968	12/17/2020	12/22/2020	12598901	Delivered
Certified with Return Receipt (Signature)	9414811898765823955012	Betty	MELANIE WILLIAMS	1819 Troy Drive		Carlsbad	NM	88220	12/17/2020	12/22/2020	12598902	Delivered
Certified with Return Receipt (Signature)	9414811898765823955050	Betty	MEMORIAL CHAPEL, INC.	1621 Desert Willow Drive		Carlsbad	NM	88220	12/17/2020		12598903	In Transit
Certified with Return Receipt (Signature)	9414811898765823955067	Betty	MERRILL E. SMITH	1801 Mountain Shadow		Santa Fe	NM	87508	12/17/2020		12598904	In Transit
Certified with Return Receipt (Signature)	9414811898765823955005	Betty	MICHAEL BART CONNALLY	1150 Hester Avenue		San Jose	CA	95126	12/17/2020	12/24/2020	12598906	Delivered
Certified with Return Receipt (Signature)	9414811898765823955098	Betty	MICHAEL LEO GOAD	4804 12TH Street		Lubbock	TX	79416	12/17/2020	12/22/2020	12598907	Delivered
Certified with Return Receipt (Signature)	9414811898765823955043	Betty	MICHAEL PALICE	3100 Ronna Drive		Las Cruces	NM	88001	12/17/2020		12598908	In Transit
Certified with Return Receipt (Signature)	9414811898765823955081	Betty	MICHELLE LUCAS	1305 Beta Street		Carlsbad	NM	88220	12/17/2020	12/22/2020	12598909	Delivered
Certified with Return Receipt (Signature)	9414811898765823955036	Betty	MILDRED & JAY ODEN	400 Christopher		El Paso	TX	79912	12/17/2020		12598910	In Transit
Certified with Return Receipt (Signature)	9414811898765823955074	Betty	MILDRED GALBRAITH	101 S. Eleventh Street		Carlsbad	NM	88220	12/17/2020	01/05/2021	12598911	Delivered
Certified with Return Receipt (Signature)	9414811898765823955418	Betty	MILTON N LIMBERT	608 N. Halagueno Street		Carlsbad	NM	88220	12/17/2020	12/23/2020	12598912	Delivered
Certified with Return Receipt (Signature)	9414811898765823955463	Betty	MYRALON PERKOWSKI	1915 Mountain Shadow Drive		Carlsbad	NM	88220	12/17/2020		12598914	In Transit
Certified with Return Receipt (Signature)	9414811898765823955425	Betty	NANCY FERGUSON	1506 Muscatel Avenue		Carlsbad	NM	88220	12/17/2020	12/24/2020	12598915	Delivered
Certified with Return Receipt (Signature)	9414811898765823955401	Betty	NAOMI WILLIAMS MADDOX	7330 La Cosa Drive		Dallas	TX	75248	12/17/2020	12/24/2020	12598916	Delivered
Certified with Return Receipt (Signature)	9414811898765823955487	Betty	NORMAN R. KUHLEMEIER	8908 W. Sabin Church Road		Pearl City	IL	61062	12/17/2020	12/24/2020	12598919	Delivered
Certified with Return Receipt (Signature)	9414811898765823955432	Betty	NOWITA SMITH	1627 South Avenue F		Portales	NM	88130	12/17/2020	12/23/2020	12598920	Delivered
Certified with Return Receipt (Signature)	9414811898765823955470	Betty	O. B. & EDNA EYRL GARRISON	302 N. Lake Street		Carlsbad	NM	88220	12/17/2020		12598921	In Transit
Certified with Return Receipt (Signature)	9414811898765823955517	Betty	O. M. BEARD	405 Ferndale Street		Carlsbad	NM	88220	12/17/2020		12598922	In Transit
Certified with Return Receipt (Signature)	9414811898765823955555	Betty	ODELL & PATRICIA L SPURLIN	P. O. Box 1755		Ruidoso	NM	88345	12/17/2020	12/30/2020	12598923	Delivered
Certified with Return Receipt (Signature)	9414811898765823955562	Betty	OLIVIA DURHAM	P. O. Box 69005		Odessa	TX	79769	12/17/2020		12598924	In Transit
Certified with Return Receipt (Signature)	9414811898765823955524	Betty	ORREN S VEATCH	800 Canadian Trails Drive, Apt 106		Norman	OK	73072	12/17/2020		12598925	In Transit
Certified with Return Receipt (Signature)	9414811898765823955500	Betty	PAMELA RAE CUMMINGS	P. O. Box 249		Panhandle	TX	79068	12/17/2020	12/22/2020	12598926	Delivered
Certified with Return Receipt (Signature)	9414811898765823955548	Betty	PATRICIA ANN NELSON	P. O. Box 1765		San Angelo	TX	76902	12/17/2020	01/07/2021	12598928	Delivered
Certified with Return Receipt (Signature)	9414811898765823955586	Betty	PATRICIA COBURN GONZALES	22506 Old Carriage Lane		Spring	TX	77388	12/17/2020	12/23/2020	12598929	Delivered
Certified with Return Receipt (Signature)	9414811898765823955531	Betty	PATRICIA GAE STAMPS	P. O. Box 249		Panhandle	TX	79068	12/17/2020	12/22/2020	12598930	Delivered
Certified with Return Receipt (Signature)	9414811898765823955579	Betty	PATRICIA HAMBLETON	6411 Vest Road		Carlsbad	NM	88220	12/17/2020	12/27/2020	12598931	Delivered
Certified with Return Receipt (Signature)	9414811898765823955219	Betty	PATRICIA LYNNE TRUSSELL PIERCE	78 Pierce Drive		Grenada	MS	38901	12/17/2020		12598932	In Transit
Certified with Return Receipt (Signature)	9414811898765823955257	Betty	PATRICIA N. STANDIFER	6411 Vest Road		Carlsbad	NM	88220	12/17/2020	12/27/2020	12598933	Delivered
Certified with Return Receipt (Signature)	9414811898765823955264	Betty	PATRICIA OJEDA JONES QUINTANA	P. O. Box 1126		Van Horn	TX	79855-1126	12/17/2020	12/29/2020	12598934	Delivered
Certified with Return Receipt (Signature)	9414811898765823955226	Betty	PATRICK A SADLER	12027 Glenway Street		Houston	TX	77070	12/17/2020	12/22/2020	12598935	Delivered
Certified with Return Receipt (Signature)	94148118987658239552202	Betty	PAUL AND BARBARA MILLER REVOCABLE LIVING TRUST,	P. O. Box 130		Ione	CA	95640	12/17/2020	01/01/2021	12598936	Delivered
Certified with Return Receipt (Signature)	9414811898765823955295	Betty	PAUL E. AND ALYNE COLEMAN	5200 South U Street #127		Fort Smith	AR	72903	12/17/2020		12598937	In Transit
Certified with Return Receipt (Signature)	9414811898765823955240	Betty	PAUL HARDIN HODGES	704 Pratt		Carlsbad	NM	88220	12/17/2020	12/22/2020	12598938	Delivered
Certified with Return Receipt (Signature)	9414811898765823955233	Betty	PAULETTE T. LUCAS HENRY	7511 North Piedras Drive		Hobbs	NM	88242	12/17/2020	12/22/2020	12598940	Delivered
Certified with Return Receipt (Signature)	9414811898765823955271	Betty	PEPPER SMITH	10918 Cochiti Road South East		Albuquerque	NM	87123	12/17/2020		12598941	In Transit
Certified with Return Receipt (Signature)	94148118987658239552813	Betty	PHIL T. BLAIR	19 Road 3400		Aztec	NM	87410	12/17/2020		12598942	In Transit
Certified with Return Receipt (Signature)	94148118987658239552868	Betty	PHYLLIS A GILCHRIST	1703 West Briscoe Avenue		Artesia	NM	88210	12/17/2020	12/22/2020	12598944	Delivered
Certified with Return Receipt (Signature)	94148118987658239552820	Betty	R. D. & ELIZABETH S. WAIT A/K/A R. DEAN WAIT A/	202 W. Stevens Street		Carlsbad	NM	88220	12/17/2020	12/22/2020	12598945	Delivered
Certified with Return Receipt (Signature)	94148118987658239552806	Betty	RADIO CARLSBAD, INC	P. O. Box 578		Ruidoso	NM	88345	12/17/2020		12598946	In Transit
Certified with Return Receipt (Signature)	94148118987658239552899	Betty	RAFAEL & MARIA GARCIA	4521 Galisteo Loop		Las Cruces	NM	88011	12/17/2020	12/22/2020	12598947	Delivered
Certified with Return Receipt (Signature)	94148118987658239552844	Betty	RANDALL S. & USA B RILEY A/K/A RANDY RILEY (JT	1307 North Canal Street		Carlsbad	NM	88220	12/17/2020	12/22/2020	12598948	Delivered
Certified with Return Receipt (Signature)	94148118987658239552882	Betty	RANDY D & NITA G PEACOCK	704 North Canal		Carlsbad	NM	88220	12/17/2020		12598949	In Transit
Certified with Return Receipt (Signature)	94148118987658239552837	Betty	Rash Energy Company	2300 North Lincoln Blvd.		Oklahoma City	OK	73105	12/17/2020		12598950	In Transit
Certified with Return Receipt (Signature)	94148118987658239552714	Betty	RAYMOND GRANDI	4111 Grandi Road		Carlsbad	NM	88220	12/17/2020		12598952	In Transit
Certified with Return Receipt (Signature)	94148118987658239552752	Betty	RAYMOND PAUL BAGLEY	2913 Breakwater Drive		Longmont	CO	80503	12/17/2020	12/25/2020	12598953	Delivered
Certified with Return Receipt (Signature)	94148118987658239552769	Betty	REAL ESTATE DEVELOPERS, INC	P. O. Drawer B		Carlsbad	NM	88221	12/17/2020		12598954	In Transit
Certified with Return Receipt (Signature)	94148118987658239552721	Betty	REATHA L. JONES	588 Newark Street		Aurora	CO	80010	12/17/2020		12598955	In Transit
Certified with Return Receipt (Signature)	94148118987658239552707	Betty	RECTOR G JONES	405 N. 11th Street		Carlsbad	NM	88220	12/17/2020		12598956	In Transit
Certified with Return Receipt (Signature)	94148118987658239552790	Betty	RICHARD E. & LAURA L. RHODES	1702 Watson Court		Carlsbad	NM	88220	12/17/2020	12/22/2020	12598957	Delivered
Certified with Return Receipt (Signature)	94148118987658239552745	Betty	RICHARD G. SMITH	5000 Alta Drive, Apt. 136		Las Vegas	NV	89107	12/17/2020	12/23/2020	12598958	Delivered
Certified with Return Receipt (Signature)	94148118987658239552783	Betty	RICHARD S VELA	906 West McKay Street		Carlsbad	NM	88220	12/17/2020	12/22/2020	12598959	Delivered
Certified with Return Receipt (Signature)	94148118987658239552738	Betty	RICHARD S VELA	906 West McKay Street		Carlsbad	NM	88220	12/17/2020	12/22/2020	12598960	Delivered
Certified with Return Receipt (Signature)	94148118987658239552776	Betty	RICHARD SOWERS A/K/A RICK SOWERS	1515 Bryan Circle		Carlsbad	NM	88220	12/17/2020		12598961	In Transit
Certified with Return Receipt (Signature)	94148118987658239552912	Betty	ROBERT & LOUISE DAUFFENBACH	2725 Cardenas Drive, NE		Albuquerque	NM	87110	12/17/2020		12598962	In Transit
Certified with Return Receipt (Signature)	94148118987658239552950	Betty	ROBERT AND JUDY WALTERSCHEID FAMILY 2008 REVOCA	5409 Grandi Road		Carlsbad	NM	88220	12/17/2020		12598963	In Transit
Certified with Return Receipt (Signature)	94148118987658239552967	Betty	ROBERT DANIEL WILLIAMS A/K/A DANNY WILLIAMS	1819 Troy Drive		Carlsbad	NM	88220	12/17/2020	12/22/2020	12598964	Delivered
Certified with Return Receipt (Signature)	94148118987658239552929	Betty	ROBERT F. LEHMAN, JR.	2651 Garden Ridge Lane		Arlington	TX	76006-4030	12/17/2020	12/22/2020	12598965	Delivered
Certified with Return Receipt (Signature)	94148118987658239552905	Betty	ROBERT GILBERT GROVES, JR.	406 Anderson Street		Carlsbad	NM	88220	12/17/2020	12/22/2020	12598966	Delivered
Certified with Return Receipt (Signature)	94148118987658239552998	Betty	ROBERT GRANGER, JR.	608 Walker Farm Road		Carlsbad	NM	88220	12/17/2020	12/22/2020	12598967	Delivered
Certified with Return Receipt (Signature)	94148118987658239552943	Betty	ROBERT H. FORREST A/K/A ROBERT H. FOREST, SR.	1306 W. Riverside Drive		Carlsbad	NM	88220	12/17/2020		12598968	In Transit
Certified with Return Receipt (Signature)	94148118987658239552981	Betty	ROBERT SLOAN, JR.	Route 2, Box 220		McGregor	TX	76657	12/17/2020		12598969	In Transit
Certified with Return Receipt (Signature)	94148118987658239552936	Betty	ROBERT WILCOX	1800 Plateau Vista Blvd., Apt 3106		Round Rock	TX	78664	12/17/2020		12598970	In Transit
Certified with Return Receipt (Signature)	94148118987658239552974	Betty	Robinette, Lawrence W.	9912 Silver Rock Way		Denton	TX	76207	12/17/2020	12/22/2020	12598971	Delivered
Certified with Return Receipt (Signature)	94148118987658239552615	Betty	RODNEY E. PHILLIPPI A/K/A RODNEY PHILLIPPI	418 Southern Sky Street		Carlsbad	NM	88220	12/17/2020	12/22/2020	12598972	Delivered

Certified with Return Receipt (Signature)	9414811898765823952653	Betty	RODOLFO & MARGARITA GONZALEZ	603 N. 3rd Street		Carlsbad	NM	88220	12/17/2020	12/24/2020	12598973	Delivered
Certified with Return Receipt (Signature)	9414811898765823952608	Betty	ROLMAR INCORPORATED A NEW MEXICO CORPORATION	P. O. Box 701845		San Antonio	TX	78270	12/17/2020	12/29/2020	12598976	Delivered
Certified with Return Receipt (Signature)	9414811898765823952691	Betty	RONNIE & LOUISE DAUFFENBACH	2725 Cardenas Drive, NE		Albuquerque	NM	87110	12/17/2020		12598977	In Transit
Certified with Return Receipt (Signature)	9414811898765823952646	Betty	ROY DEAN JONES	PO Box 28142		Abilene	TX	79699	12/17/2020		12598978	In Transit
Certified with Return Receipt (Signature)	9414811898765823952684	Betty	RUIDOSO STATE BANK	1710 Sudderth Drive		Ruidoso	NM	88345	12/17/2020	12/22/2020	12598979	Delivered
Certified with Return Receipt (Signature)	9414811898765823952639	Betty	RUTH S. BORN	102 W. Peach Street		Fredericksburg	TX	78624	12/17/2020		12598980	In Transit
Certified with Return Receipt (Signature)	9414811898765823952677	Betty	RYDER KIRKES	201 Shady Grove Drive		Granbury	TX	76021	12/17/2020		12598981	In Transit
Certified with Return Receipt (Signature)	9414811898765823952158	Betty	SAMUEL CLAY WILCOX	1800 Plateau Vista Blvd., Apt 3106		Round Rock	TX	78664	12/17/2020		12598983	In Transit
Certified with Return Receipt (Signature)	9414811898765823952165	Betty	SANDRA BENNETT	3032 Eagles Nest		Bedford	TX	76021	12/17/2020	12/22/2020	12598984	Delivered
Certified with Return Receipt (Signature)	9414811898765823952127	Betty	SCAN-Harbor, Inc. f/k/a Boys and Girls Harbor	345 East 102nd Street		New York	NY	10029	12/17/2020	12/24/2020	12598985	Delivered
Certified with Return Receipt (Signature)	9414811898765823952196	Betty	SHANNON EUGENE MAHAFFEY	13809 Pembroke		Leawood	KS	66224	12/17/2020		12598987	In Transit
Certified with Return Receipt (Signature)	9414811898765823952141	Betty	SHANNON FLYNN F/K/A SHANNON BROWN	124 McArthur		Carlsbad	NM	88220	12/17/2020		12598988	In Transit
Certified with Return Receipt (Signature)	9414811898765823952189	Betty	SHARON ANN THOMPSON	2340 Northeast Fleming Terrace		Gresham	OR	97009	12/17/2020		12598989	In Transit
Certified with Return Receipt (Signature)	9414811898765823952134	Betty	SHARON K. CONNALLY A/K/A SHARON K CONNALLY ALLE	2111 Hinson Road, Apartment 7		Little Rock	AR	72212	12/17/2020	12/22/2020	12598990	Delivered
Certified with Return Receipt (Signature)	9414811898765823952318	Betty	SHARON K. CULLUM	301 Soper Street		Carlsbad	NM	88220	12/17/2020		12598992	In Transit
Certified with Return Receipt (Signature)	9414811898765823952356	Betty	SHARON R. CARMAN	4416 N. Scottsdale Road #317		Scottsdale	AZ	85251	12/17/2020		12598993	In Transit
Certified with Return Receipt (Signature)	9414811898765823952363	Betty	SHEILA JONES	P. O. Box 88		Mesilla	NM	88046	12/17/2020		12598994	In Transit
Certified with Return Receipt (Signature)	9414811898765823952325	Betty	SHEPARD TRUST	P. O. Box 1359		Carlsbad	NM	88221	12/17/2020	12/23/2020	12598995	Delivered
Certified with Return Receipt (Signature)	9414811898765823952301	Betty	SHERRI TUCKER STEELMAN	10712 Saint Anthony Court		Fort Smith	AR	72908	12/17/2020	01/09/2021	12598996	Delivered
Certified with Return Receipt (Signature)	9414811898765823952394	Betty	SHIRLEY A. TRIMBLE	179 Westridge Street		Carlsbad	NM	88220	12/17/2020		12598997	In Transit
Certified with Return Receipt (Signature)	9414811898765823952349	Betty	SHIRLEY ANN HAAS REVOC LIVING TRUST	3400 Larkspur Lane		Kilgore	TX	75662	12/17/2020	12/22/2020	12598998	Delivered
Certified with Return Receipt (Signature)	9414811898765823952387	Betty	SHIRLEY E. METZLER	7201 Mountain Road NE		Albuquerque	NM	87110	12/17/2020		12598999	In Transit
Certified with Return Receipt (Signature)	9414811898765823952332	Betty	SHIRLEY JEAN SADLER VINSON	P.O. Box 26073		Las Vegas	NV	83126	12/17/2020		12599000	In Transit
Certified with Return Receipt (Signature)	9414811898765823952011	Betty	SIERRA SPRING WATER COMPANY	200 Eagles Landing Boulevard		Lakeland	FL	33810	12/17/2020	12/22/2020	12599002	Delivered
Certified with Return Receipt (Signature)	9414811898765823952059	Betty	SISTERS, LLC A NEW MEXICO LIMITED LIABILITY COM	2401 Martin Lane		Carlsbad	NM	88220	12/17/2020	12/29/2020	12599003	Delivered
Certified with Return Receipt (Signature)	9414811898765823952066	Betty	SPC Resources, LLC	P.O. Box 1020		Artesia	NM	88211	12/17/2020	12/24/2020	12599004	Delivered
Certified with Return Receipt (Signature)	9414811898765823952028	Betty	SPURLIN & ASSOCIATES LLC	P. O. Box 1755		Ruidoso	NM	88345	12/17/2020	12/30/2020	12599005	Delivered
Certified with Return Receipt (Signature)	9414811898765823952004	Betty	SPURLIN PROPERTIES, INC	P. O. Box 1755		Ruidoso	NM	88345	12/17/2020	12/31/2020	12599006	Delivered
Certified with Return Receipt (Signature)	9414811898765823952097	Betty	ST EDWARD PARISH INC	209 North Guadalupe Street		Carlsbad	NM	88220	12/17/2020	12/22/2020	12599007	Delivered
Certified with Return Receipt (Signature)	9414811898765823952042	Betty	STACY O. MORRISON	4585 Diane Way		San Diego	CA	92117	12/17/2020		12599008	In Transit
Certified with Return Receipt (Signature)	9414811898765823952080	Betty	STANLEY W. BLANCHARD	6114 Northwood		Dallas	TX	75225	12/17/2020	12/24/2020	12599009	Delivered
Certified with Return Receipt (Signature)	9414811898765823952035	Betty	STEVEN SMYTHE	1208 S.W. 112th Place		Oklahoma City	OK	73170	12/17/2020		12599010	In Transit
Certified with Return Receipt (Signature)	9414811898765823952417	Betty	SUSAN KIRKES	201 Shady Grove Drive		Granbury	TX	76021	12/17/2020		12599012	In Transit
Certified with Return Receipt (Signature)	9414811898765823952455	Betty	SUZANNE WILCOX	1800 Plateau Vista Blvd., Apt 3106		Round Rock	TX	78664	12/17/2020		12599013	In Transit
Certified with Return Receipt (Signature)	9414811898765823952462	Betty	TAMARA K. ODEN WALKER	905 N. Howard Street		Carlsbad	NM	88220	12/17/2020		12599014	In Transit
Certified with Return Receipt (Signature)	9414811898765823952424	Betty	TERRY BLATZER A/K/A TERRY SHAW	2460 West 26th Ste. 180C		Denver	CO	80211	12/17/2020		12599015	In Transit
Certified with Return Receipt (Signature)	9414811898765823952400	Betty	TERRY CARR CALLAWAY	700 N. Cottonwood Lane		Hobbs	NM	88242	12/17/2020	12/22/2020	12599016	Delivered
Certified with Return Receipt (Signature)	9414811898765823952493	Betty	TERRY TOWNER	Star Rt. 2, Box 175		Socorro	NM	87801	12/17/2020		12599017	In Transit
Certified with Return Receipt (Signature)	9414811898765823952448	Betty	THE A. B. AND WANDA DURHAM REVOCABLE TRUST	P. O. Box 171		Carlsbad	NM	88221	12/17/2020	12/22/2020	12599018	Delivered
Certified with Return Receipt (Signature)	9414811898765823952486	Betty	THE AMERICAN NATIONAL RED CROSS	7445 Pan American West Freeway NE		Albuquerque	NM	87109	12/17/2020		12599019	In Transit
Certified with Return Receipt (Signature)	9414811898765823952431	Betty	THE BUILDING CORPORATION OF LOCAL UNION NUMBER	4921 Alexander Blvd, NE		Albuquerque	NM	87107	12/17/2020	12/24/2020	12599020	Delivered
Certified with Return Receipt (Signature)	9414811898765823952479	Betty	The Decompeigne Company No. 20, LTD.	P. O. Box 1071		Midland	TX	79702	12/17/2020	12/24/2020	12599021	Delivered
Certified with Return Receipt (Signature)	9414811898765823952516	Betty	THE DONALD AND DORIS REESE TRUST UTA DATED SEPT	1209 South Country Club Circle		Carlsbad	NM	88220	12/17/2020		12599022	In Transit
Certified with Return Receipt (Signature)	9414811898765823952561	Betty	THE ESTATE OF GEORGE EDWARD COLE AND THE ESTATE	1419 Driver Avenue		Odessa	TX	79761	12/17/2020	12/22/2020	12599025	Delivered
Certified with Return Receipt (Signature)	9414811898765823952509	Betty	THE HEIRS OF HILDEGARD BOCK	26 Shirley Road		Hatboro	PA	19040	12/17/2020		12599026	In Transit
Certified with Return Receipt (Signature)	9414811898765823952592	Betty	THE HEIRS OF HULON A. BRIGHT	505 N. Mesa		Carlsbad	NM	88220	12/17/2020		12599027	In Transit
Certified with Return Receipt (Signature)	9414811898765823952547	Betty	THE HEIRS OF OPAL P. BRIGHT	505 N. Mesa		Carlsbad	NM	88220	12/17/2020		12599028	In Transit
Certified with Return Receipt (Signature)	9414811898765823952585	Betty	THE HUFFSMITH FAMILY REVOCABLE TRUST	1903 Standpipe Road		Carlsbad	NM	88220	12/17/2020	12/24/2020	12599029	Delivered
Certified with Return Receipt (Signature)	9414811898765823952530	Betty	THE KATHRYN M. PINE TRUST	83 West Neppesing Street		Lapeer	MI	48446	12/17/2020	12/29/2020	12599030	Delivered
Certified with Return Receipt (Signature)	9414811898765823952578	Betty	THE OASIS YOUTH OUTREACH	414 North Guadalupe		Carlsbad	NM	88220	12/17/2020		12599031	In Transit
Certified with Return Receipt (Signature)	9414811898765823950215	Betty	THEOLA E. HASTON	702 N. 3rd Street		Carlsbad	NM	88220	12/17/2020		12599032	In Transit
Certified with Return Receipt (Signature)	9414811898765823950253	Betty	THOMAS F. BROCKMAN	916 North Richard		Carlsbad	NM	88220	12/17/2020		12599033	In Transit
Certified with Return Receipt (Signature)	9414811898765823950260	Betty	THOMAS H & FLORA M HEATH	101 S. Alameda Street		Carlsbad	NM	88220	12/17/2020		12599034	In Transit
Certified with Return Receipt (Signature)	9414811898765823950222	Betty	THOMAS R. CHRISTOPHER, JR.	5810 Delbert Avenue NW		Albuquerque	NM	87114	12/17/2020	12/23/2020	12599035	Delivered
Certified with Return Receipt (Signature)	9414811898765823950208	Betty	THOMAS REX PHILLIPPI	1920 Mission Avenue		Carlsbad	NM	88220	12/17/2020	12/22/2020	12599036	Delivered
Certified with Return Receipt (Signature)	9414811898765823950291	Betty	TIMOTHY WALTERSCHEID	5107 Grandi Road		Carlsbad	NM	88220	12/17/2020	12/23/2020	12599037	Delivered
Certified with Return Receipt (Signature)	9414811898765823950246	Betty	TOM & INKA JANCIC	6605 N. Sutherland Ridge Place		Tucson	AZ	85718	12/17/2020		12599038	In Transit
Certified with Return Receipt (Signature)	9414811898765823950284	Betty	TOMMY & RAGINA DAVIDSON	406 North Mesa Street		Carlsbad	NM	88220	12/17/2020		12599039	In Transit
Certified with Return Receipt (Signature)	9414811898765823950277	Betty	TOMMY D. & MELANIE WILSON A/K/A THOMAS D. WILSO	106 W. Riverside Drive		Carlsbad	NM	88220	12/17/2020	12/22/2020	12599041	Delivered
Certified with Return Receipt (Signature)	9414811898765823950819	Betty	TYSON T. & VALERIE COOK	28 Horseshoe Circle		Jerome	ID	83338	12/17/2020	12/22/2020	12599042	Delivered
Certified with Return Receipt (Signature)	9414811898765823950857	Betty	UNKNOWN HEIRS OF BELLE MAYNARD KRAFT ANDERSON	1915 Elizabeth Oaks Avenue		Charlotte	NC	28216	12/17/2020	12/22/2020	12599043	Delivered
Certified with Return Receipt (Signature)	9414811898765823950826	Betty	UNKNOWN HEIRS OF WILLIAM RAYMOND MAYNARD	1915 Elizabeth Oaks Avenue		Charlotte	NC	28216	12/17/2020	12/22/2020	12599045	Delivered
Certified with Return Receipt (Signature)	9414811898765823950802	Betty	VALLEY SAVINGS BANK, F.S.B F/K/A VALLEY FEDERAL	3rd And Main Street		Roswell	NM	88201	12/17/2020	12/22/2020	12599046	Delivered
Certified with Return Receipt (Signature)	9414811898765823950895	Betty	VARIOUS TRUSTS CREATED UNDER THE WILL OF FRANCE	909 North Guadalupe Street		Carlsbad	NM	88220	12/17/2020		12599047	In Transit
Certified with Return Receipt (Signature)	9414811898765823950840	Betty	VASSIE L DALE	23 Church Street		Carlsbad	NM	88220	12/17/2020		12599048	In Transit
Certified with Return Receipt (Signature)	9414811898765823950888	Betty	VELMA MORGAN	893 East Millet Place		Tucson	AZ	85719	12/17/2020		12599049	In Transit
Certified with Return Receipt (Signature)	9414811898765823950833	Betty	VERA JONES	3665 Holland Court		Wheatridge	CO	80033	12/17/2020		12599050	In Transit
Certified with Return Receipt (Signature)	9414811898765823950871	Betty	VERNA BLACK JACKSON	704 N. Mesquite Street		Carlsbad	NM	88220	12/17/2020		12599051	In Transit
Certified with Return Receipt (Signature)	9414811898765823950758	Betty	VICTOR BOCK	298 First Place		Bogota	NJ	07063	12/17/2020		12599053	Delivered

Certified with Return Receipt (Signature)	9414811898765823950765	Betty	VIRGINIA D. SMITH	5000 Alta Drive, Apt. 136		Las Vegas	NV	89107	12/17/2020	12/23/2020	12599054	Delivered
Certified with Return Receipt (Signature)	9414811898765823950727	Betty	VIRGINIA KING	314 Soper Street		Carlsbad	NM	88220	12/17/2020	12/22/2020	12599055	Delivered
Certified with Return Receipt (Signature)	9414811898765823950703	Betty	VIRGINIA L DAUGHERTY	13553 Camino De Planta Court		Corpus Christi	TX	78418	12/17/2020		12599056	In Transit
Certified with Return Receipt (Signature)	9414811898765823950741	Betty	VIRGINIA LUCAS	602 N. Halagueno		Carlsbad	NM	88220	12/17/2020		12599058	In Transit
Certified with Return Receipt (Signature)	9414811898765823950789	Betty	VIRGINIA STEVENS SMITH	613 N. Lake Street		Carlsbad	NM	88220	12/17/2020		12599059	In Transit
Certified with Return Receipt (Signature)	9414811898765823950734	Betty	VON W. & GLORIA BURBA	7004 Stone Bluff Court		Granbury	TX	76048	12/17/2020		12599060	In Transit
Certified with Return Receipt (Signature)	9414811898765823950772	Betty	W M ADAIR GOSSETT AND ANITA JEAN HILTY GOSSETT	P. O. Box 1359		Carlsbad	NM	88221	12/17/2020	12/23/2020	12599062	Delivered
Certified with Return Receipt (Signature)	9414811898765823950956	Betty	W. R. WEEMS	P. O. Box 735		Carlsbad	NM	88221	12/17/2020		12599063	In Transit
Certified with Return Receipt (Signature)	9414811898765823950963	Betty	WANDA DIANNA DENT	2209 Marble Falls		Carrollton	TX	75007	12/17/2020		12599064	In Transit
Certified with Return Receipt (Signature)	9414811898765823950925	Betty	WELLS FARGO BANK NA F/K/A UNITED NEW MEXICO BAN	3476 Stateview Blvd		Fort Mill	SC	29715	12/17/2020	12/23/2020	12599065	Delivered
Certified with Return Receipt (Signature)	9414811898765823950901	Betty	WENDELL D. & ANN E. KELLER	607 N. Ash Street		Carlsbad	NM	88220	12/17/2020		12599066	In Transit
Certified with Return Receipt (Signature)	9414811898765823950994	Betty	WEST TEXAS SPECIALTY CONSULTING SERVICES, INC.	P. O. Box 80362		Midland	TX	79708	12/17/2020		12599067	In Transit
Certified with Return Receipt (Signature)	9414811898765823950949	Betty	WESTERN COMMERCE BANK	P. O. Drawer 1358		Carlsbad	NM	88221	12/17/2020	12/22/2020	12599068	Delivered
Certified with Return Receipt (Signature)	9414811898765823950987	Betty	WESTSTAR MORTGAGE CORPORATION A NEW MEXICO CORP	6200 Uptown Boulevard, NE, Suite 110		Albuquerque	NM	87110	12/17/2020		12599069	In Transit
Certified with Return Receipt (Signature)	9414811898765823950932	Betty	WICKSTROM FAMILY TRUST	3401 National Parks Hwy, #23		Carlsbad	NM	88220	12/17/2020		12599070	In Transit
Certified with Return Receipt (Signature)	9414811898765823950970	Betty	WILLIAM B. KORNEGAY AND SHIRLEY L. KORNEGAY REV	202 Trailview Drive		Woodway	TX	76712	12/17/2020		12599071	In Transit
Certified with Return Receipt (Signature)	9414811898765823950611	Betty	WILLIAM BRYAN ELLETT	8855 Larchwood Drive		Dallas	TX	75238	12/17/2020	12/25/2020	12599072	Delivered
Certified with Return Receipt (Signature)	9414811898765823950659	Betty	WILLIAM GRANT BLANCHARD, JR.	1308 Vieux Drive		McAlister	OK	74501	12/17/2020	12/22/2020	12599073	Delivered
Certified with Return Receipt (Signature)	9414811898765823950666	Betty	WILLIAM H & IOTA T ADAMS	15400 Fitzhugh Road		Dripping Springs	TX	78620	12/17/2020		12599074	In Transit
Certified with Return Receipt (Signature)	9414811898765823950628	Betty	WILLIAM HANK JONES	208 NW 11th Street		Andrews	TX	79714	12/17/2020	12/23/2020	12599075	Delivered
Certified with Return Receipt (Signature)	9414811898765823950697	Betty	WILLIAM HIGHFILL	5010 Spanish Bay Circle		Stockton	CA	95219	12/17/2020	12/25/2020	12599077	Delivered
Certified with Return Receipt (Signature)	9414811898765823950642	Betty	WILLIAM JACKSON LINTZ	P. O. Box 973		Keller	TX	76244	12/17/2020	01/08/2021	12599078	Delivered
Certified with Return Receipt (Signature)	9414811898765823950635	Betty	WILLIAM LONG	4554 Jonquil Street		San Jose	CA	95136	12/17/2020	12/22/2020	12599080	Delivered
Certified with Return Receipt (Signature)	9414811898765823950116	Betty	WILLIAM M SCOTT	828 East Zia Road		Santa Fe	NM	87505	12/17/2020	12/22/2020	12599082	Delivered
Certified with Return Receipt (Signature)	9414811898765823950154	Betty	WILLIAM R. & CATHERINE L. MAIRSON	601 N. Halagueno Street		Carlsbad	NM	88220	12/17/2020		12599083	In Transit
Certified with Return Receipt (Signature)	9414811898765823950161	Betty	WILLIAM STANLEY BLACKMAN	901 Ventura		Midland	TX	79705	12/17/2020	12/20/2020	12599084	Delivered
Certified with Return Receipt (Signature)	9414811898765823950123	Betty	WINNIE HELEN HAYS	9960 West Irma Lane		Perla	AZ	85382-2555	12/17/2020		12599085	In Transit
Certified with Return Receipt (Signature)	9414811898765823950109	Betty	YSIDRO GARCIA METHOLA	P. O. Box 3114		Carlsbad	NM	88220	12/17/2020		12599086	In Transit
Certified with Return Receipt (Signature)	9414811898765823950192	Betty	ZEKE HERNANDEZ ENTERPRISES, LLC	214 N. Main Street		Carlsbad	NM	88220	12/17/2020	12/23/2020	12599087	Delivered
Certified with Return Receipt (Signature)	9414811898765823950147	Betty	ZELLA MARIE HEPLER	870 S. Birch Street, Apt 104		Denver	CO	80246	12/17/2020	01/06/2021	12599088	Delivered
FEDEX	N/A	Betty	MICHAEL GRACE	APDO 121-6000		Puriscal, Costa Rica	CR	N/A	12/18/2020		N/A	Undeliverable
FEDEX	N/A	Betty	ERIC LES KARR	35 Banyon Circle NES South Sinegayan FPO		San Francisco	CA	96630	12/18/2020		N/A	Undeliverable

December 14, 2020

VIA CERTIFIED MAIL
RETURN RECEIPT REQUESTED
TO: AFFECTED PARTIES

Re: Application of SPC Resources, LLC to Amend Order No. R-21100, Eddy County, New Mexico—Betty 5-6 WCXY #2H well (New name: Betty 402H)

Ladies & Gentlemen:

This letter is to advise you that SPC Resources, LLC has filed the enclosed application with the New Mexico Oil Conservation Division.

During the COVID-19 Public Health Emergency, state buildings are closed to the public and hearings will be conducted remotely. The hearing will be conducted on January 7, 2021, beginning at 8:15 a.m. To participate in the electronic hearing, see the instructions posted on the OCD Hearings website: <http://www.emnrd.state.nm.us/OCD/announcements.html>.

You are not required to attend this hearing, but as an owner of an interest that may be affected by this application, you may appear remotely and present testimony. Failure to appear at that time and become a party of record will preclude you from challenging the matter at a later date. Parties appearing in cases are required by Division Rule 19.15.4.13.B to file a Pre-hearing Statement four business days in advance of a scheduled hearing. This statement must be filed at the Division's Santa Fe office at the above specified address and should include: the names of the parties and their attorneys; a concise statement of the case; the names of all witnesses the party will call to testify at the hearing; the approximate time the party will need to present its case; and identification of any procedural matters that are to be resolved prior to the hearing.

If you have any questions about this matter, please contact **David Schoeffler at Schoeffler Energy Group, Inc., Agent for SPC Resources, LLC** by phone at (337) 232-1122 or e-mail at dmschoeffler@segland.com.

Sincerely,



Kaitlyn A. Luck
ATTORNEY FOR SPC Resources, LLC

**STATE OF NEW MEXICO
ENERGY, MINERALS AND NATURAL RESOURCES DEPARTMENT
OIL CONSERVATION DIVISION**

**APPLICATION OF SPC RESOURCES, LLC
TO AMEND ORDER NO. R-21100,
EDDY COUNTY, NEW MEXICO.**

**CASE NO. 21576
ORDER NO. R-21100**

APPLICATION

SPC Resources, LLC (“Applicant”) (OGRID No. 372262), through its undersigned attorneys, hereby files this application with the Oil Conservation Division to amend Order No. R-21100 (“Order”): (1) to pool additional interest owners under the terms of Order No. R-21000, (2) to allow for an extension of time for drilling the well under the Order, (3) update the names and locations (if necessary) of the Proposed Well, and (4) to conform Order R-21100 to the amended order template (“Amended Order”) described in the Division Director’s April 9, 2020 *Letter to Counsel Regarding Amended CP Order Template*. In support, Applicant states:

1. Division Order No. R-21100, entered on February 12, 2020 in Case No. 20859, created a 635.06-acre, more or less, standard horizontal spacing unit underlying the Lots 1-4 and the S/2 N/2 (N/2 equivalent) of irregular Section 5, and Lots 1-5, the SE/4 NW/4, and the S/2 NE/4 (N/2 equivalent) of irregular Section 6, Township 22 South, Range 27 East, NMPM, Eddy County, New Mexico (the “Unit”), and designated Applicant as the operator of the Unit.
2. Order No. R-21100 further pooled the uncommitted interests in the Wolfcamp formation (Purple Sage; Wolfcamp Pool (Pool Code 98220)) in the Unit and dedicated the Unit to the **Betty 5-6 WCXY #2H well** (API No. 30-015-pending).
3. Since the entry of the Order, Applicant desires to change the name of the Proposed Well from the **Betty 5-6 WCXY #2H well** (API No. 30-015-pending) to the **Betty 402H well** (API No. 30-015-pending).

4. Further, Applicant seeks to pool additional interest owners in the Unit under the terms of Order No. R-21000. The pooling of the additional interest owners under the terms of Order No. R-21100 will prevent waste, will protect correlative rights, and will promote administrative efficiency. In order to permit Applicant to obtain its just and fair share of the oil and gas underlying the subject lands, the additional interest owners should be pooled in the Unit pursuant to the terms of Order No. R-21100.

5. Applicant requests that Order No. R-21100 be re-opened and amended to allow Applicant additional time to commence drilling the well under the Order. There is good cause for Applicant's request for an extension of time due to the unfavorable economic environment, the global pandemic caused by COVID and reduction in rig count, and Applicant has delayed its intended plans to develop the acreage subject to the Order. Under the Order, Applicant would be required to commence drilling the well by February 12, 2021, and therefore, asks for the deadline to commence drilling the well be extended for a year, to February 12, 2022.

6. Finally, Applicant requests that Order No. R-21100 be re-issued to conform to the terms of the Amended Order.

WHEREFORE, Applicant requests that this application be set for hearing before an Examiner of the Oil Conservation Division on January 7, 2021, and after notice and hearing as required by law, the Division pool the additional interest owners pursuant to the terms of Order No. R-21100; amend Order No. R-21100 to extend the time for SPC Resources LLC to commence drilling the well under the Order for a year, through February 12, 2022; update the names and locations (if necessary) of the Proposed Well; and amend Order No. R-21100 to conform to the terms of the Amended Order.

Respectfully submitted,

HOLLAND & HART LLP

A handwritten signature in blue ink, appearing to read "Michael H. Feldewert", written over a horizontal line.

By: _____

Michael H. Feldewert

Adam G. Rankin

Julia Broggi

Kaitlyn A. Luck

Post Office Box 2208

Santa Fe, New Mexico 87504-2208

(505) 988-4421

(505) 983-6043 Facsimile

mfeldewert@hollandhart.com

agrarkin@hollandhart.com

jbroggi@hollandhart.com

kaluck@hollandhart.com

ATTORNEYS FOR SPC RESOURCES, LLC

Affidavit of Publication

Ad # 0004522636

This is not an invoice

HOLLAND & HART
POBOX 2208

SANTA FE, NM 87504

I, a legal clerk of the **Carlsbad Current Argus**, a newspaper published daily at the City of Carlsbad, in said county of Eddy, state of New Mexico and of general paid circulation in said county; that the same is a duly qualified newspaper under the laws of the State wherein legal notices and advertisements may be published; that the printed notice attached hereto was published in the regular and entire edition of said newspaper and not in supplement thereof on the date as follows, to wit:

12/24/2020

Legal Clerk

Subscribed and sworn before me this December 24,
2020:

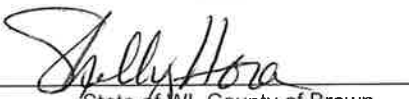
State of WI, County of Brown
NOTARY PUBLIC

My commission expires

SHELLY HORA
Notary Public
State of Wisconsin

Ad # 0004522636
PO #: 4522636
of Affidavits 1

This is not an invoice

BEFORE THE OIL CONSERVATION DIVISION

Santa Fe, New Mexico

Exhibit No. C

Submitted by: SPC Resources, LLC

Hearing Date: January 21, 2021

Case No. 21576

STATE OF NEW MEXICO
ENERGY, MINERALS AND NATURAL RESOURCES
DEPARTMENT
OIL CONSERVATION DIVISION
SANTA FE, NEW MEXICO

The State of New Mexico, Energy Minerals and Natural Resources Department, Oil Conservation Division ("Division") hereby gives notice that the Division will hold public hearings before a hearing examiner on the following case. During the COVID-19 Public Health Emergency, state buildings are closed to the public and Division hearings will be conducted remotely. The public hearing for the following case will be electronic and conducted remotely. The hearing will be conducted on **Thursday, January 7, 2021, beginning at 8:15 a.m.** To participate in the electronic hearing, see the instructions posted below. The docket may be viewed at <http://www.emnrd.state.nm.us/OCD/hearings.html> or obtained from Marlene Salvidrez, at Marlene.Salvidrez@state.nm.us. Documents filed in the case may be viewed at <http://ocdimage.emnrd.state.nm.us/imaging/CaseFileCriteria.aspx>. If you are an individual with a disability who needs a reader, amplifier, qualified sign language interpreter, or other form of auxiliary aid or service to attend or participate in a hearing, contact Marlene Salvidrez at Marlene.Salvidrez@state.nm.us, or the New Mexico Relay Network at 1-800-659-1779, no later than **December 27, 2020**.

Persons may view and participate in the hearings through the following link and as indicated below:
<https://nmemnrd.webex.com/nmemnrd/onstage/g.php?MTID=e0e56e14177fece8dda29a2f47ce25e18>
Event number: 146 638 2572
Event password: J4Hh3YvBwG3
Join by video: 1466382572@nmemnrd.webex.com
Numeric Password: 530198
You can also dial 173.243.2.68 and enter your meeting number
Join by audio: 1-844-992-4726 United States Toll Free
Access code: 146 638 2572.

STATE OF NEW MEXICO TO:
All named parties and persons
having any right, title, interest
or claim in the following case
and notice to the public.

(NOTE: All land descriptions herein refer to the New Mexico Principal Meridian whether or not so stated.)

To: All overriding royalty interest owners and pooled parties, including: A. W. and Ladon Williams a/k/a Alvin Walter Williams, their heirs and devisees; ABS SW Investor, LLC; Administrator of Veterans Affairs; Agnes M. Mashaw, her heirs and devisees; Alan Lynn Perkowski, his heirs and devisees; Albert B. Moss and Nellie K. Moss, their heirs and devisees; Alicia Acevedo, her heirs and devisees; Alvin F. Mihalick, his heirs and devisees; Alvy Earl Williams, his heirs and devisees; Angelita K. Whiting, her heirs and devisees; Anita Ann Brininstool, her heirs and devisees; Anita Jones, her heirs and devisees; Anna M. Vernicek, her heirs and devisees; Anna Mae Smith, her heirs and devisees; Annie Granger Hanway, her heirs and devisees; Annie Laura Ashford, her heirs and devisees; Armando Rene Castaneda, her heirs and devisees; Arnold E. Stahle, his heirs and devisees; Arthur A. Gordell, Jr. and Helen P. Gorrell Revocable Trust Agreement; Arthur W. Busch, his heirs and devisees; Asa B. Morrison, her heirs and devisees; Associates Financial Services Co of New Mexico, Inc; Audrey Delapp Carter Revocable Trust; Augusta Bertha Mashaw, her heirs and devisees; Avery Gerald Williams, his heirs and devisees; B. Maurine Worsham, her heirs and devisees; Barbara B. Hesler, her

heirs and devisees; Barbara McCabe, her heirs and devisees; Belle Maynard Kraft Anderson, her heirs and devisees; Beneficial New Mexico, Inc. d/b/a Beneficial Mortgage Company, a Delaware Corporation; Bertha Fay Dougherty, her heirs and devisees; Betty Jean Patman 2004 Revocable Trust UTA Dated September 28, 2004; Betty Jo Williams Sawyers, her heirs and devisees; Betty Joe Highsmith, her heirs and devisees; Betty Sumpter, her heirs and devisees; Bianca Marie Riley, her heirs and devisees; Big Sky Estates, Inc.; Bill W. Bagley, his heirs and devisees; Billie Lou Melton, her heirs and devisees; Billy Wayne Marler, his heirs and devisees; BK Exploration Corporation; Blanche Verna Powell Long, her heirs and devisees; BNSF Railway Company; Bonita M. Woods, her heirs and devisees; Brenda Robinson, her heirs and devisees; Brent David Thomas, his heirs and devisees; Brett J. Roark, his heirs and devisees; Brian Small, his heirs and devisees; Budwine Service Electric Company, Inc.; C. G. & Ida Belle Riggins, their heirs and devisees; Carey L. Goad, their heirs and devisees; Carl & Patricia Smith, their heirs and devisees; Carl Evert Hicks and Bertha Mae Hicks, their heirs and devisees; Carl Leon Chowning, his heirs and devisees; Carl W. Bartlett, Attn: Carla B. Nymeyer, his heirs and devisees; Carl Wayne Smith, his heirs and devisees; Carlsbad Insurance and Real Estate, Inc; Carlsbad National Bank; Carlsbad Savings and Loan; Carter Company & Magdovitz Agency, Inc; Cathy Lorena Richmond, her heirs and devisees; Cecil Arrinder, his heirs and devisees; Charles B. Morrison, his heirs and devisees; Charles F. Schneider, his heirs and devisees; Charles L. Martin, his heirs and devisees; Charles L. & Nancy A. Gamel, their heirs and devisees; Charles L. Pattison, his heirs and devisees; Charles Ratcliffe Hemler, his heirs and devisees; Charles Wayne & Catherine J. Modrall, their heirs and devisees; Charlie Hardin Hepler a/k/a Charles Hardin Hepler, his heirs and devisees; Cheryl A. Hollingsworth, her heirs and devisees; Christ In You The Hope Of Glory; City of Carlsbad New Mexico, a Municipal Corporation; Clarence O. Morrison, his heirs and devisees; Clemens Kuhlmeir, his heirs and devisees; Clyde Wayne Chowning, his heirs and devisees; Collen M. Goad, her heirs and devisees; Columbus Club Association of Carlsbad; Conner Lee Oden, his heirs and devisees; Connie D. Mahaffey, her heirs and devisees; Connie W. McKelvey, her heirs and devisees; Continental Oil Company; Corinne Murray, her heirs and devisees; Cosden Petroleum Corporation; Craig R. & Danna R. Stockton, their heirs and devisees; Cristal Quintana, her heirs and devisees; Crystal Leigh Perez, her heirs and devisees; Crystal Yvette Martinez Spelic, her heirs and devisees; Curt Briscoe, his heirs and devisees; CVS Pharmacy Inc Store# 10448; Dale Alva Shupe, his heirs and devisees; Damon R. & Tara S. Spearman, their heirs and devisees; Dan G. McComb, his heirs and devisees; Darla Ramsey Wallace, her heirs and devisees; Darrel Lee Groves, his heirs and devisees; David Hugh Hall, his heirs and devisees; Deborah J. Goad Steele, her heirs and devisees; Deborah Milligan, her heirs and devisees; Dennis M. & Karen L. Mulaskey, their heirs and devisees; Dexter Albert & Mary Lou Woodman, their heirs and devisees; Diana J. Roman f/k/a Diana J. Davis, her heirs and devisees; Diana Williams Lundie, her heirs and devisees; Diversified Resources Group, Diversified Income Program #1; Don T. Weems, his heirs and devisees; Donald Alan Baker, his heirs and devisees; Donald Coburn, his heirs and devisees; Donald G. & Nancy Jourdan Musser, their heirs and devisees; Donald G. Valdivieso, his heirs and devisees; Donald Ignatious Canavan, his heirs and devisees; Donald L. Groves, his heirs and devisees; Donald L. Sadler, his heirs and devisees; Donald R. & Susan M. Middleton (JT), their heirs and devisees; Donald Rex Cox, his heirs and devisees; Donna Lee Bourgeois, her heirs and devisees; Doris Ann French, her heirs and devisees; Dorothy Adele Brautigam, her heirs and devisees; Dorothy Barnhardt, her heirs and devisees; Dorothy E. Morris a/k/a Ethel Dorothy Morris a/k/a Ethel Dorothy, her heirs and

devises; Dorothy E. Ripollone, her heirs and devisees; Dorothy Faye Roark, her heirs and devisees; Dorothy Hanttula f/k/a Dorothy A. Dodd, her heirs and devisees; Dortha M. Wilkinson, her heirs and devisees; Douglas Carlo Mitchell, his heirs and devisees; Douglas Forbes Andrews, his heirs and devisees; Durinda Coburn Hasty, her heirs and devisees; E. Cleone Spencer, her heirs and devisees; Earl E. & Dorothy J. Lamb, their heirs and devisees; Edith H. Rose, her heirs and devisees; Edward E. Mashaw, his heirs and devisees; Edwin Kenneth Chowning, his heirs and devisees; Edwina Kay Brady, her heirs and devisees; Elizabeth Suzzane Pipkin, her heirs and devisees; Elsie Marie Groves, her heirs and devisees; Enduring Resources IV, LLC; Enplat III, LLC; Eric Les Karr, his heirs and devisees; Ermina Holder, her heirs and devisees; Essie M. Gage, her heirs and devisees; Esther G. Boyce Revocable Trust Agreement; Esther Ruth Kepler a/k/a Ruth Spell, her heirs and devisees; Ethel Dorothy Morris a/k/a Dorothy E. Morris, her heirs and devisees; Ethel Highsmith, her heirs and devisees; Evelyn I. Urban Trust, Dated May 18, 1992; Fannie M. Fuller, her heirs and devisees; Father Flanagan's Boys Home; Faulconer Resources 2001 Limited Partnership, LLP; First Church of Christ; First City National Bank; Floyd D. Haston, his heirs and devisees; Floyd Fox, his heirs and devisees; Ford W. Blanchard, his heirs and devisees; Frances Ann Woodruff, her heirs and devisees; Francis Howard Brockman, her heirs and devisees; Frank C. Romero & Vita A. Romero a/k/a Victoria Romero, their heirs and devisees; Frank E. Prather, his heirs and devisees; Freddie Lee Smythe Revocable Trust; Gary A. O'Neal, his heirs and devisees; Gary Arrinder, his heirs and devisees; Gary D. Maley, his heirs and devisees; Gary Dean Diggs, his heirs and devisees; Gary L. & Dorothy G. Perkowski, their heirs and devisees; Gaylen K. Mahaffey, his heirs and devisees; Gene M. Janes, his heirs and devisees; Geneva Floyd Osborn, her heirs and devisees; George Arthur Lux, II, his heirs and devisees; George Edward Cole and Joyce Hope Cole, their heirs and devisees; George H. Becker, his heirs and devisees; George Henry and Nancy Brantley, their heirs and devisees; George Lilburn Vaughn & Alvetta Vaughn, their heirs and devisees; George Stanley Lawson, his heirs and devisees; Gerald Williams, his heirs and devisees; Gilbert Randy Boeglin, his heirs and devisees; Girls Inc. Of Sun County Association f/k/a Carlsbad Camp Fire Girls, Inc.; Glen Ernest Hodge, his heirs and devisees; Glenn E. Morrison, his heirs and devisees; Gregory K. Garner, his heirs and devisees; Gretchen E. Smith Bagley, her heirs and devisees; Guillermo G. Bravo & Nellie Viscarra Bravo, their heirs and devisees; Harmon Hill, his heirs and devisees; Harold Groves, his heirs and devisees; Harold W. & Donna R. Higgins, their heirs and devisees; Hattie E. Richards, her heirs and devisees; Heather Walker, her heirs and devisees; Helen Bove, her heirs and devisees; Helen E. Cordonier, her heirs and devisees; Helen L. Van Horn, her heirs and devisees; Helen Williams Loman, her heirs and devisees; Henry K. Bertz, his heirs and devisees; Hessie V. Rogers, her heirs and devisees; Hildegard Bock, his heirs and devisees; Hill and Jewell D. Harmon, their heirs and devisees; Hollie B. Fowler & Tabitha J. Fowler, their heirs and devisees; Hollie Granger, her heirs and devisees; Hondo Minerals, LP; Howard Pirkle Williams, his heirs and devisees; Hugo Tapia, his heirs and devisees; Hulon A. Bright, his heirs and devisees; Isabelle Ana Melendrez, her heirs and devisees; J. H. Sammons and Elizabeth Sammons, their heirs and devisees; J. W. Anderson, his heirs and devisees; J.D. Reynolds and Irma R. Reynolds, their heirs and devisees; J.D. Rogers and Opal J. Rogers, their heirs and devisees; Jack N. & Evelyn M. Williams, their heirs and devisees; Jack R. & Norma L. Harris, their heirs and devisees; Jackie Lou Roark Morris, her heirs and devisees; Jackson Construction And Plumbing Company, Inc.; Jalapeno Corporation; James and Buelah Angel Trust; James Daniel Beard, his heirs and devisees; James E. and Joyce M. Spivey, their heirs and de-

visees; James F. and Mary Gardner Warden, their heirs and devisees; James L. & Ruth Ann Shuler, their heirs and devisees; James M. and Gizella W. Shannon, their heirs and devisees; James P. Long, his heirs and devisees; James Thomas Wade, his heirs and devisees; Jameson W. Lucas, his heirs and devisees; Jane Farrar, her heirs and devisees; Jane Marie Grandi, her heirs and devisees; Janes Family Trust, Established Under Trust Agreement Dated May 9, 2000; Jay Austin Small, Jr., his heirs and devisees; Jean Bunton Adams, her heirs and devisees; Jeanne P. Mitchell, her heirs and devisees; Jeannette Williams, her heirs and devisees; Jeffrey D. Rumfield, his heirs and devisees; Jeried P. Ward, his heirs and devisees; Jerome G. and Jo A. Church, their heirs and devisees; Jerry H. Williams, his heirs and devisees; Jerry W. and Eunice Carolyn Lance a/k/a Eunice C. Lance, their heirs and devisees; Jewell Goins, her heirs and devisees; Jim Grannis, his heirs and devisees; Jimmy R. Janes, his heirs and devisees; Joan Webb a/k/a Joanne Webb, her heirs and devisees; Jodet Marie Walterscheid Bindel, her heirs and devisees; Joe Allen Smith, his heirs and devisees; Joe Chandler, his heirs and devisees; Joe E. and Doris V. Miller, their heirs and devisees; John Allan Maxim, his heirs and devisees; John Ball, his heirs and devisees; John D. Fowler, his heirs and devisees; John Douthit Merchant, III, his heirs and devisees; John E. & Lorene W. Osborn, their heirs and devisees; John G. & Lois Rangos, their heirs and devisees; John M. Morrison, his heirs and devisees; John R. Scott, his heirs and devisees; John Russell McKelvey, his heirs and devisees; John S. & Alice E. Wright, their heirs and devisees; John T. Thickstun Trust; John V. Hemler, Jr., his heirs and devisees; Johnny Denton Wade, his heirs and devisees; Johnny Kris Murrill, his heirs and devisees; Joreena Harrel, her heirs and devisees; Joseph Matthew Mashaw, his heirs and devisees; Joseph Theodore Humphreys, Sr. a/k/a Ted Humphreys, Sr. & Helen Humphreys, their heirs and devisees; Joseph Theodore Humphreys, Jr., his heirs and devisees; Josephine M. Roman Irrevocable Trust; Josephine May Corman Marion, her heirs and devisees; Joy Technologies, Inc. Successor By Merger To Joy Manufacturing Company; Joyce Linda Perkowski, her heirs and devisees; Judith Kay Roark, her heirs and devisees; Judy L. Scott, her heirs and devisees; June Williams McBrayer, her heirs and devisees; Justin Neeld, his heirs and devisees; Karen Jean Gillock, her heirs and devisees; Kathryn A. and Anthony Burris, their heirs and devisees; Kathryn Rogers Robinson, her heirs and devisees; Kathryn F. Parker, her heirs and devisees; Keith S. Sparks, his heirs and devisees; Kelley A. Mahaffey, her heirs and devisees; Kenneth F. Groves, Sr., his heirs and devisees; Kenneth L. McGinnis, his heirs and devisees; Kenneth M. Pike, his heirs and devisees; Kenneth O. Morrison, his heirs and devisees; Kenneth W. Bray, his heirs and devisees; Kevin Clint Garner, his heirs and devisees; Kim Davis, her heirs and devisees; Kimberly Ann Jones, her heirs and devisees; Kinsley Blackman, her heirs and devisees; La Verne Rogers, her heirs and devisees; Laborers International Union of North America Local Union No. 16; Lajune Marrs, her heirs and devisees; Larry Blaine McCaw, his heirs and devisees; Larry J. & Carolyn Marie Brown, their heirs and devisees; Laura A. Wallace, her heirs and devisees; Laura O. Meade, her heirs and devisees; Lauro & Eva Fierro, her heirs and devisees; Laverne Lanham, her heirs and devisees; Lawrence W. Robinette, his heirs and devisees; Lela E. Ellis, her heirs and devisees; Lela Fay Gibson, her heirs and devisees; Lena B. Long, her heirs and devisees; Leon Coburn, his heirs and devisees; Leroy Eash, his heirs and devisees; Leslie C. Hunt, her heirs and devisees; Lester Leon Johnston-Brazeal, his heirs and devisees; Lewis C. & Nancy Winters, their heirs and devisees; Linda Catherine Karr, her heirs and devisees; Linda Leigh Abernathy, her heirs and devisees; Lino & Virginia Quarteri, their heirs and devisees; Lisa A. Dingler, her heirs and devisees; Lisa A. Speak, her heirs and devisees; Local Union #1245 United

Brotherhood of Carpenters and Joiners of America; Lois Edith White, her heirs and devisees; Lois I. Becker, her heirs and devisees; Lorena Boudreau Ledford, her heirs and devisees; Loyd M. Davidson and Juanita Davidson, their heirs and devisees; Lupe M. Methola, her heirs and devisees; Lura N. Ward a/k/a Lura Nikole Ward a/k/a Lura N. Magby, her heirs and devisees; Mabel M. Gerig, her heirs and devisees; Magnum Hunter Production, Inc.; Marcia J. Underwood, her heirs and devisees; Margaret Ann Derulle, her heirs and devisees; Margaret Mary Lind, her heirs and devisees; Margaret Porter Wade, her heirs and devisees; Margaret V. Dowling, her heirs and devisees; Margaret W. Martin, her heirs and devisees; Mariah Verbrugge, her heirs and devisees; Marie Celia Guterrez, her heirs and devisees; Marie Woolf, her heirs and devisees; Marion M. Brookover White, her heirs and devisees; Mark Douglas and Sharon Louise Melvin, their heirs and devisees; Mark L. Chowning, his heirs and devisees; Marley Dayton Williams a/k/a Jeff Williams, his heirs and devisees; Martha Sue Lintz Hale, her heirs and devisees; Martin Joseph Bravo, his heirs and devisees; Marvin Leon Rucker, his heirs and devisees; Mary Adele Blanchard Goodwin, her heirs and devisees; Mary Ann O'Day, her heirs and devisees; Mary Browning, her heirs and devisees; Mary Camille Hall, her heirs and devisees; Mary Elaine Shea, her heirs and devisees; Mary Elizabeth Luther, her heirs and devisees; Mary Ellen Faris, her heirs and devisees; Mary F. Edwards, her heirs and devisees; Mary K. Fischer, her heirs and devisees; Mary Lou Blakely, her heirs and devisees; Mary Pat Jackson, her heirs and devisees; Mary Thelma Bly, her heirs and devisees; Mary Wilma Lehman Smith, her heirs and devisees; Mattie Leatrice Beard Knight, her heirs and devisees; Melanie Williams, her heirs and devisees; Melissa L. Owens, her heirs and devisees; Melvin Eugene Switzer, his heirs and devisees; Memorial Chapel, Inc.; Merrill E. Smith, her heirs and devisees; Michael Bart Connally, his heirs and devisees; Michael Grace, his heirs and devisees; Michael Grace, his heirs and devisees; Michael Leo Goad, his heirs and devisees; Michael Palice, his heirs and devisees; Michelle Lucas, her heirs and devisees; Mildred & Jay Oden, their heirs and devisees; Mildred Cunningham & Claude Cunningham, their heirs and devisees; Mildred Galbraith, her heirs and devisees; Mildred M. Pate, her heirs and devisees; Milton N. Limbert, his heirs and devisees; Myralon Perkowski, her heirs and devisees; Nancy Ferguson, her heirs and devisees; Naomi Williams Maddox, her heirs and devisees; Norman R. Kuhlemeier, his heirs and devisees; Nowita Smith, her heirs and devisees; O. B. & Edna Eylr Garrison, their heirs and devisees; O. M. Beard, his heirs and devisees; Odell & Patricia L. Spurlin, their heirs and devisees; Olivia Durham, her heirs and devisees; Opal P. Bright, her heirs and devisees; Orren S. Veatch, his heirs and devisees; Pamela Rae Cummings, her heirs and devisees; Patricia Ann Nelson, her heirs and devisees; Patricia Coburn Gonzales, her heirs and devisees; Patricia Gae Stamps, her heirs and devisees; Patricia Hambleton, her heirs and devisees; Patricia Lynne Trussell Pierce, her heirs and devisees; Patricia N. Standifer, her heirs and devisees; Patricia Ojeda Jones; Quintana, her heirs and devisees; Patrick A. Sadler, his heirs and devisees; Paul and Barbara Miller Revocable Living Trust, Dated 28th Day Of March, 1992; Paul David Gibson, his heirs and devisees; Paul E. and Alyne Coleman, their heirs and devisees; Paul Hardin Hodges, his heirs and devisees; Paulette T. Lucas Henry, her heirs and devisees; Pearl Lena Roark, her heirs and devisees; Pepper Smith, her heirs and devisees; Phil T. Blair, his heirs and devisees; Phyllis A. Gilchrist, her heirs and devisees; R. D. & Elizabeth S. Wait a/k/a R. Dean Wait a/k/a Dean Wait, their heirs and devisees; Radio Carlsbad, Inc; Rafael & Maria Garcia, their heirs and devisees; Ralph W. Ewton, his heirs and devisees; Randall S. & Lisa B. Riley a/k/a Randy Riley (JT), their heirs and devisees; Randy D. & Nita G. Peacock, their heirs and devisees; Rash Energy Com-

pany; Raymond Grandi, his heirs and devisees; Raymond Paul Bagley, his heirs and devisees; Real Estate Developers, Inc.; Reatha L. Jones, her heirs and devisees; Rector G. Jones, his heirs and devisees; Richard E. & Laura L. Rhodes, their heirs and devisees; Richard G. Smith, his heirs and devisees; Richard S. Vela, his heirs and devisees; Richard Sowers a/k/a Rick Sowers, his heirs and devisees; Richard William, his heirs and devisees; Robert & Louise Dauffenbach, their heirs and devisees; Robert and Judy Walterscheid Family 2008 Revocable Trust; Robert Daniel Williams a/k/a Danny Williams, his heirs and devisees; Robert F. Lehman, Jr., his heirs and devisees; Robert Gilbert Groves, Jr., his heirs and devisees; Robert Granger, Jr., his heirs and devisees; Robert H. Forrest a/k/a Robert H. Forest, Sr., his heirs and devisees; Robert Sloan, Jr., his heirs and devisees; Robert Wilcox, his heirs and devisees; Rodney E. Phillippi a/k/a Rodney Phillippi, his heirs and devisees; Rodolfo & Margarita Gonzalez, their heirs and devisees; Roger Groves, his heirs and devisees; Rolmar Incorporated, a New Mexico Corporation; Ronnie & Louise Dauffenbach, their heirs and devisees; Rosemary Corman Davis, her heirs and devisees; Roy Dean Jones, his heirs and devisees; Ruidoso State Bank; Ruth S. Born, her heirs and devisees; Ryder Kirkes, his heirs and devisees; Sam Perkowski and Anna J. Perkowski, their heirs and devisees; Samuel Clay Wilcox, his heirs and devisees; Sandra Bennett, her heirs and devisees; SCAN-Harbor, Inc. f/k/a Boys and Girls Harbor; Shannon Eugene Mahaffey, his heirs and devisees; Shannon Flynn f/k/a Shannon Brown, her heirs and devisees; Sharon Ann Thompson, her heirs and devisees; Sharon K. Connally a/k/a Sharon K. Connally Allen, her heirs and devisees; Sharon K. Cullum, her heirs and devisees; Sharon R. Carman, her heirs and devisees; Sheila Jones, her heirs and devisees; Shepard Trust; Sherri Tucker Steelman, her heirs and devisees; Shirley A. Trimble, her heirs and devisees; Shirley Ann Haas Revoc Living Trust; Shirley E. Metzler, her heirs and devisees; Shirley Jean Sadler Vinson, her heirs and devisees; Sierra Spring Water Company; Sisters, LLC, a New Mexico Limited Liability Company; SPC Resources, LLC; Spurlin & Associates LLC; Spurlin Properties, Inc; St. Edward Parish Inc; Stacy O. Morrison, her heirs and devisees; Stanley W. Blanchard, his heirs and devisees; Steven Smythe, his heirs and devisees; Sue Osborn Powell, her heirs and devisees; Susan Kirkes, her heirs and devisees; Suzanne Wilcox, her heirs and devisees; Tamara K. Oden Walker, her heirs and devisees; Terry Blatzer a/k/a Terry Shaw, her heirs and devisees; Terry Carr Callaway, her heirs and devisees; Terry Towner, his heirs and devisees; The A. B. and Wanda Durham Revocable Trust; The American National Red Cross; The Building Corporation Of Local Union Number 611 International Brotherhood Of Electrical Workers; The Decompeigne Company No. 20, Ltd.; The Donald And Doris Reese Trust UTA Dated September 20, 1996 Donald D. And Doris J. Reese, Trustees; The Huffsmith Family Revocable Trust; The Kathryn M. Pine Trust; The Oasis Youth Outreach; Theola E. Haston, her heirs and devisees; Thomas F. Brockman, his heirs and devisees; Thomas H. & Flora M. Heath, their heirs and devisees; Thomas R. Christopher, Jr., his heirs and devisees; Thomas Rex Phillippi, his heirs and devisees; Timothy Walterscheid, his heirs and devisees; Tom & Inka Jancic, their heirs and devisees; Tommy & Ragina Davidson, their heirs and devisees; Tommy D. & Melanie Wilson a/k/a Thomas D. Wilson, their heirs and devisees; Tyson T. & Valerie Cook, their heirs and devisees; Valley Savings Bank, F.S.B f/k/a Valley Federal Savings Bank f/k/a Valley Federal S&L Assoc.; Various Trusts Created Under The Will Of Frances J. Gamel; Vassie L. Dale, her heirs and devisees; Velma Morgan, her heirs and devisees; Vera Jones, her heirs and devisees; Verna Black Jackson, her heirs and devisees; Vernon S. Gerig, his heirs and devisees; Victor Bock, his heirs and devisees; Virginia D. Smith, her heirs and devisees; Virginia King, her heirs and devisees; Virginia L. Daugherty, her heirs and devisees;

Virginia Lucas, her heirs and devisees; Virginia Stevens Smith, her heirs and devisees; Viva Williams Garner, her heirs and devisees; Von W. & Gloria Burba, their heirs and devisees; W. M. Adair Gossett and Anita Jean Hilty Gossett Revocable Trust, Dated December 17, 1985; W. R. Weems, his heirs and devisees; Wanda Dianna Dent, her heirs and devisees; Wells Fargo Bank NA f/k/a United New Mexico Bank at Carlsbad; Wendell D. & Ann E. Keller, their heirs and devisees; West Texas Specialty Consulting Services, Inc.; Western Commerce Bank; Weststar Mortgage Corporation, a New Mexico Corporation; Wickstrom Family Trust; William B. Kornegay and Shirley L. Kornegay Revocable Trust; William Bryan Ellett, his heirs and devisees; William Grant Blanchard, Jr., his heirs and devisees; William H. & Iota T. Adams, their heirs and devisees; William Hank Jones, his heirs and devisees; William Highfill, his heirs and devisees; William Jackson Lintz, his heirs and devisees; William Long, his heirs and devisees; William M. Scott, his heirs and devisees; William R. & Catherine L. Mairson, their heirs and devisees; William Raymond Maynard, his heirs and devisees; William Stanley Blackman, his heirs and devisees; Winnie Helen Hays, her heirs and devisees; Ysidro Garcia Methola, his heirs and devisees; Zeke Hernandez Enterprises, LLC; and Zella Marie Hepler, her heirs and devisees.

Case No. 21576: Application of SPC Resources, LLC to Amend Order No. R-21100, Eddy County, New Mexico. Applicant in the above-styled cause seeks to pool additional interests under the terms of Order No. R-21000, seeks a year extension of time for drilling the well under Order No. R-21000, seeks to update the names and locations (if necessary) of the Proposed Well and seeks to amend Order R-21000 to conform to the terms of the Division's Amended Order. The Unit is comprised of the Lots 1-4 and the S/2 N/2 (N/2 equivalent) of irregular Section 5, and Lots 1-5, the SE/4 NW/4, and the S/2 NE/4 (N/2 equivalent) of irregular Section 6, Township 22 South, Range 27 East, NMPM, Eddy County, New Mexico. Order No. R-21100 pooled the uncommitted interests in the Wolfcamp formation (Purple Sage; Wolfcamp Pool (Pool Code 98220)) and dedicated the Unit to the **Betty 5-6 WCXY #2H well** (API No. 30-015-pending) [new name, **Betty 402H** (API No. 30-015-pending)]. Portions of said area are located within the city limits of Carlsbad, New Mexico.

#4522636, Current Argus, December 24, 2020