



United States Department of the Interior

BUREAU OF LAND MANAGEMENT
Wyoming State Office Reservoir Management Group
2987 Prospector Drive
Casper, Wyoming 82604-2968



In Reply Refer To:
3186
(3186.1)
Poker Lake Unit
NMNM71016X

JUL 13 2021

XTO Permian Operating, LLC
Attn: C.R. Salinas
Land Dept., Loc. 115 (W4.4A.288)
22777 Springwoods Village Parkway
Spring, TX 77389-1425

Re: Ninth Revision to the Consolidated Delaware Formation Participating Area "AG"
Poker Lake Unit
Eddy County, New Mexico

Gentlemen:

The Ninth Revision to the Consolidated Delaware Formation Participating Area "AG" is hereby approved effective as of July 1, 2014, pursuant to Section 11 of the Poker Lake Unit Agreement, Eddy County, New Mexico.

The application enlarges the Consolidated Delaware Formation Participating Area "AG" from 3,080.00 acres to 3,160.00 acres and is based upon the completion of unit well 410H, located in the SW $\frac{1}{4}$ SE $\frac{1}{4}$ (SHL) of Section 21, T.24S., R.31E., unit tract No. 6, Lease No. NMNM01179 and in the SE $\frac{1}{4}$ SE $\frac{1}{4}$ (BHL) of Section 27, T.24S., R.31E., unit tract No. 7, Lease No. NMNM01181, with an initial potential of 622 BOPD and 1,036 MCFPD from the Delaware Formation. The well was completed on July 18, 2014.

Copies of the approved request are being distributed to the appropriate agencies and one copy of Exhibits "A" and "B" is returned herewith. Please advise all interested parties of the approval of the Ninth Revision to the Consolidated Delaware Formation Participating Area "AG" effective as of July 1, 2014.

Any production royalties that are due must be reported and paid within 30 days of the Bureau of Land Management's approval date or the payors will be assessed interest for late payment under the Federal Oil and Gas Royalty Management Act of 1982 (30 CFR 218.54). If you need assistance or clarifications, please contact the Office of Natural Resources Revenue at <http://onrr.gov> or <https://onrr.gov/about/contact.htm>.

If you have any questions, please call the undersigned at (307) 261-7685.

Sincerely,

/S/ J. David Chase

J. David Chase
Chief, Reservoir Management Group

1 Enclosure

Encl. 1 - Exhibits "A" and "B"

cc: NMSO, Sheila Mallory w/exhibits A & B
ONRR-RRM (email: leases.blm@onrr.gov) w/exhibits A & B
New Mexico State Land Office, Scott Dawson w/exhibits A & B
New Mexico Oil Conservation Division, Leonard Lowe w/exhibits A & B

EXHIBIT "A"

NINTH REVISION OF THE CONSOLIDATED DELAWARE FORMATION PARTICIPATING AREA "AG"

410H, POKER LAKE UNIT

EDDY COUNTY, NM

EFFECTIVE JULY 1, 2014



Date: 7/2/2021

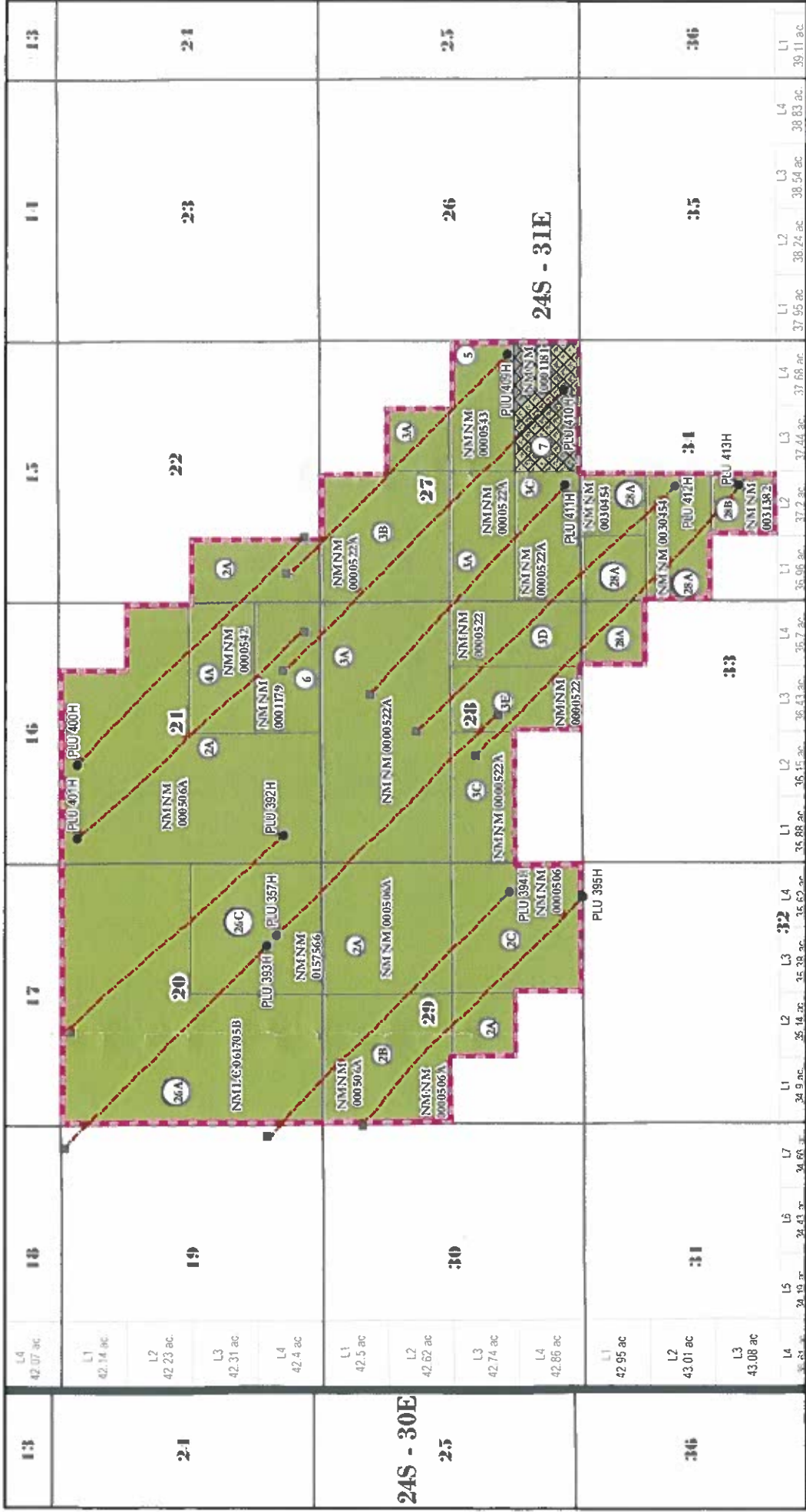

- CAPABLE WELL (BHL)
- CAPABLE WELL (SHL)
- CAPABLE WELLBORE
- POKER LAKE UNIT OUTLINE
- PROPOSED DELAWARE PA "AG"
- STATE ACREAGE WITHIN PA
- FEDERAL ACREAGE WITHIN PA
- REVISED ACREAGE



RECEIVED

JUL 12 2021

Bureau of Land Management
Reservoir Management Group



POKER LAKE UNIT

EXHIBIT "B"
SCHEDULE OF LANDS AND TRACT PARTICIPATION
NINTH REVISION TO THE CONSOLIDATED DELAWARE FORMATION PARTICIPATING AREA "AG"
POKER LAKE UNIT
EDDY COUNTY, NEW MEXICO
EFFECTIVE JULY 1, 2014

Tract No.	Lease No.	Description	Acres	Participation
2A	NMNM0506A Federal	Township 24 South - Range 31 East, N.M.P.M. Section 21: W/2NE/4, SE/4NE/4, W/2 Section 22: W/2SW/4 Section 29: NE/4, NE/4SW/4	720.00	22.7849%
2B	NMNM0506A Federal	Township 24 South - Range 31 East, N.M.P.M. Section 29: NW/4	160.00	5.0633%
2C	NMNM0506 Federal	Township 24 South - Range 31 East, N.M.P.M. Section 29: SE/4	160.00	5.0633%
3A	NMNM0522A Federal	Township 24 South - Range 31 East, N.M.P.M. Section 27: N/2SW/4, SW/4NE/4 Section 28: N/2	440.00	13.9241%
3B	NMNM0522A Federal	Township 24 South - Range 31 East, N.M.P.M. Section 27: NW/4	160.00	5.0633%
3C	NMNM0522A Federal	Township 24 South - Range 31 East, N.M.P.M. Section 27: S/2SW/4 Section 28: N/2SW/4	160.00	5.0633%
3D	NMNM0522 Federal	Township 24 South - Range 31 East, N.M.P.M. Section 28: E/2SE/4	80.00	2.5316%
3E	NMNM0522 Federal	Township 24 South - Range 31 East, N.M.P.M. Section 28: W/2SE/4	80.00	2.5316%
4A	NMNM0542 Federal	Township 24 South - Range 31 East, N.M.P.M. Section 21: N/2SE/4	80.00	2.5316%
5	NMNM0543 Federal	Township 24 South - Range 31 East, N.M.P.M. Section 27: N/2SE/4	80.00	2.5316%
6	NMNM01179 Federal	Township 24 South - Range 31 East, N.M.P.M. Section 21: S/2SE/4	80.00	2.5316%
7	NMNM01181 Federal	Township 24 South - Range 31 East, N.M.P.M. Section 27: S/2SE/4	80.00	2.5316%
26A	NMLC061705B Federal	Township 24 South - Range 31 East, N.M.P.M. Section 20: N/2, SW/4	480.00	15.1900%
26C	NMNM0157566 Federal	Township 24 South - Range 31 East, N.M.P.M. Section 20: SE/4	160.00	5.0633%
28A	NMNM030454 Federal	Township 24 South - Range 31 East, N.M.P.M. Section 33: NE/4NE/4 Section 34: NW/4	200.00	6.3291%
28B	NMNM031382 Federal	Township 24 South - Range 31 East, N.M.P.M. Section 34: NE/4SW/4	40.00	1.2658%
Totals:			3,160.00	100.0000%

TYPE OF LAND	COMMITTED ACRES	NON-COMMITTED ACRES	PERCENT
FEDERAL	3,160.00	0.00	100.0000%
STATE	0.00	0.00	0.0000%
PATENTED	0.00	0.00	0.0000%
TOTAL	3,160.00	0.00	100.0000%

RECEIVED

JUL 12 2021

Bureau of Land Management
Reservoir Management Group