

15844



United States Department of the Interior

BUREAU OF LAND MANAGEMENT
Wyoming State Office Reservoir Management Group
2987 Prospector Drive
Casper, Wyoming 82604-2968



In Reply Refer To:
3186
(3186.1)
James Ranch Unit
NMNM70965X

FEB 25 2022

XTO Permian Operating, LLC
Attn: Christopher Spencer
Land Dept., Loc. 115
22777 Springwoods Village Parkway
Spring, TX 77389-1425

Re: Initial Wolfcamp Formation Participating Area "B"
James Ranch Unit
Eddy County, New Mexico

Gentlemen:

The Initial Wolfcamp Formation Participating Area "B" is hereby approved effective as of April 17, 2019, pursuant to Section 11 of the James Ranch Unit Agreement, Eddy County, New Mexico. This participating area has been designated NMNM70965P.

The application establishes an Initial Wolfcamp Formation Participating Area "B" of 400.00 acres and is based upon the completion of unit well 191H, located in the NE $\frac{1}{4}$ SW $\frac{1}{4}$ (SHL) of Section 25, T.22S., R.30E. (SHL is located outside of the James Ranch Unit), and in the NW $\frac{1}{4}$ SE $\frac{1}{4}$ (BHL) of Section 28, T.22S., R.30E., unit tract No. 12, Lease No. NMNM0307337, with an initial potential of 2,835 BOPD and 4,779 MCFPD from the Wolfcamp Formation. The well was completed on April 17, 2019.

Copies of the approved request are being distributed to the appropriate agencies and one copy of Exhibits "A" and "B" is returned herewith. Please advise all interested parties of the approval of the Initial Wolfcamp Formation Participating Area "B" effective as of April 17, 2019.

Any production royalties that are due must be reported and paid within 30 days of the Bureau of Land Management's approval date or the payors will be assessed interest for late payment under the Federal Oil and Gas Royalty Management Act of 1982 (30 CFR 218.54). If you need assistance or clarifications, please contact the Office of Natural Resources Revenue at <http://onrr.gov> or <https://onrr.gov/about/contact.htm>.

If you have any questions, please call the undersigned at (307) 261-7685.

Sincerely,

/S/ J. David Chase

J. David Chase
Chief, Reservoir Management Group

1 Enclosure

Encl. 1 - Exhibits "A" and "B"

cc: NMSO, Sheila Mallory w/exhibits A & B
ONRR-RRM (email: leases.blm@onrr.gov) w/exhibits A & B
New Mexico State Land Office, Scott Dawson w/exhibits A & B
New Mexico Oil Conservation Division, Leonard Lowe w/exhibits A & B

RECEIVED

FEB 23 2022

Bureau of Land Management
Reservoir Management Group

EXHIBIT "B"

SCHEDULE OF LANDS AND TRACT PARTICIPATION
INITIAL WOLFCAMP FORMATION PARTICIPATING AREA "B"JAMES RANCH UNIT
EDDY COUNTY, NEW MEXICO
EFFECTIVE: APRIL 17, 2019

Tract No.	Lease No.	Description	Acres	Participation
FEDERAL LANDS				
6	NMNM02952	T22S-R30E, N.M.P.M. Section 27: N/2SE/4	80.00	20.0000%
68	NMNM029528	T22S-R30E, N.M.P.M. Section 27: N/2SW/4	80.00	20.0000%
7	NMNM02953	T22S-R30E, N.M.P.M. Section 26: NW/4SE/4	40.00	10.0000%
7A	NMNM02953A	T22S-R30E, N.M.P.M. Section 26: N/2SW/4	80.00	20.0000%
7C	NMNM02953C	T22S-R30E, N.M.P.M. Section 26: NE/4SE/4	40.00	10.0000%
12	NMNM0307337	T22S-R30E, N.M.P.M. Section 28: N/2SE/4	80.00	20.0000%
Total			400.00	100.0000%
TYPE OF LAND				
FEDERAL		COMMITTED ACRES	NON-COMMITTED ACRES	PERCENT
STATE		400.00	0.00	100.0000%
PATENTED		0.00	0.00	0.0000%
TOTAL		400.00	0.00	100.0000%

EXHIBIT "B"

INITIAL WOLFCAMP FORMATION PARTICIPATING AREA "B"

JRU DI 2 191H JAMES RANCH UNIT

EDDY COUNTY, NM

EFFECTIVE APRIL 17, 2019

Date: 2/23/2022

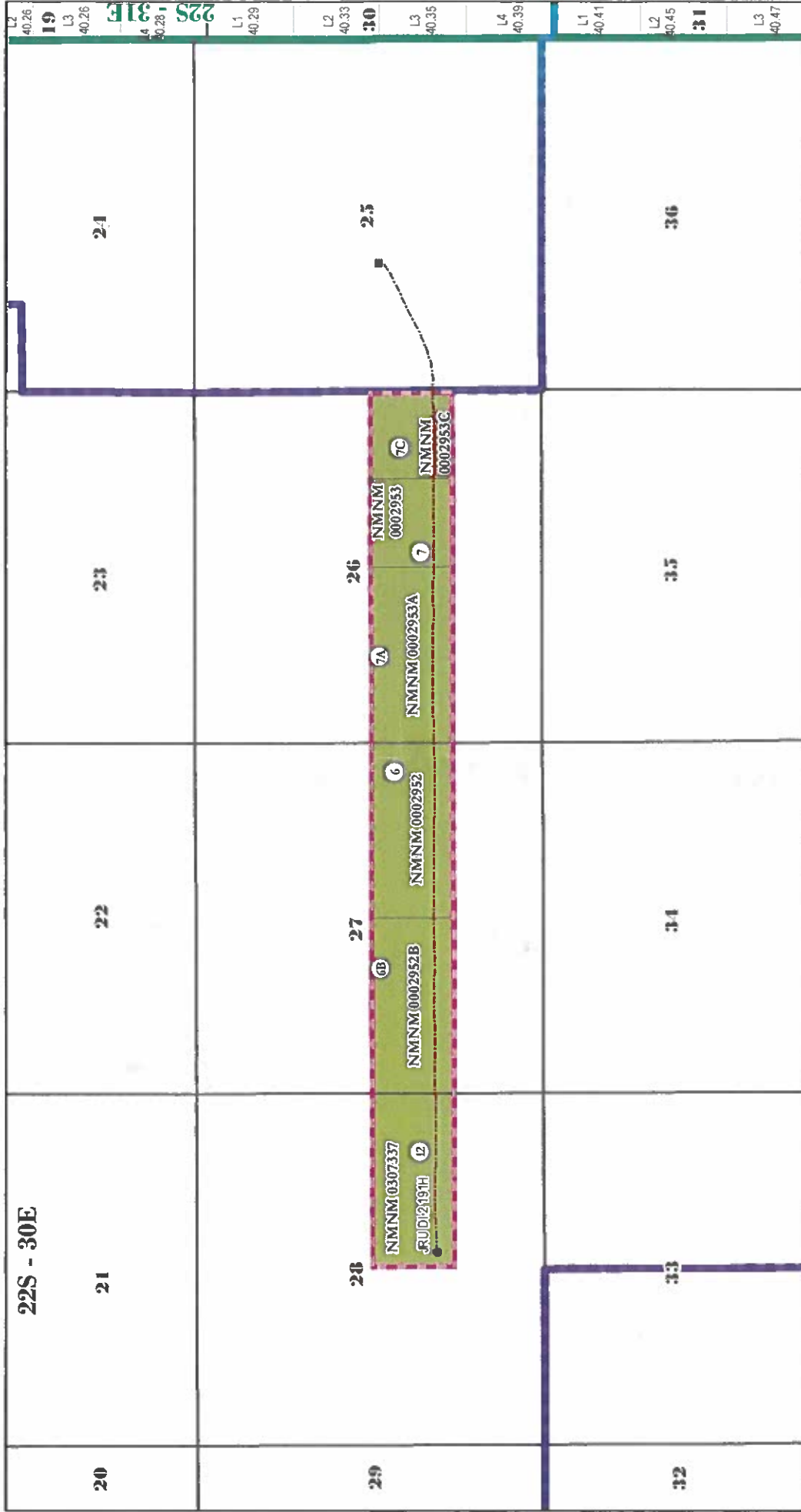

Land GIS Dept: \\FTWNAS01a\Projects\Review\Proposed\Kelli\Project_MXD\PD_Cspencer_JRU_WolcampPA_B_Final.mxd

- JAMES RANCH UNIT OUTLINE
- CAPABLE WELL (BHL)
- CAPABLE WELL (SHL)
- CAPABLE WELLBORE
- PROPOSED WOLFCAMP PA "B"
- FEDERAL ACREAGE WITHIN PA



RECEIVED

FEB 23 2022

Bureau of Land Management
Reservoir Management Group

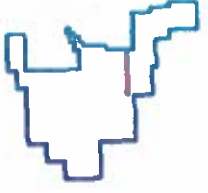



United States Department of the Interior

BUREAU OF LAND MANAGEMENT
Wyoming State Office Reservoir Management Group
2987 Prospector Drive
Casper, Wyoming 82604-2968



In Reply Refer To:
3186
(3186.1)
Poker Lake Unit
NMNM71016X

MAR 01 2022

XTO Energy, Inc.
Attn: Jim Pruitt
Land Dept., Loc. 115
22777 Springwoods Village Pkwy
Spring, TX 77389-1425

Re: Paying Well Determination
Poker Lake Unit No. 58 Well
NE $\frac{1}{4}$ SW $\frac{1}{4}$, Sec. 27, T.24S., R.31E.
Poker Lake Unit
Eddy County, New Mexico

Gentlemen:

We have determined that under existing conditions the Poker Lake Unit No. 58H well is **not** capable of producing unitized substances from the Delaware Formation in unit paying quantities. The well was recompleted in the Delaware Formation on November 4, 2009. Production from the Delaware Formation shall be handled and reported on a lease basis retroactive to the date of first production (November 4, 2009). The well is located on Lease No. NMNM0552A.

If you have any questions, please call the undersigned at (307) 261-7685.

Sincerely,

/S/ J. David Chase

J. David Chase
Chief, Reservoir Management Group

cc: NMSO, Sheila Mallory
ONRR-RRM (email: leases.blm@onrr.gov)
New Mexico State Land Office, Scott Dawson
New Mexico Oil Conservation Division, Leonard Lowe