

CASE NO. 14667
EXHIBIT 10

STATE OF NEW MEXICO
DEPARTMENT OF ENERGY, MINERALS AND NATURAL RESOURCES
OIL CONSERVATION DIVISION

IN THE MATTER OF THE APPLICATION OF
WILLIAMS PRODUCTION CO., LLC FOR A
PROJECT AREA FOR THE MANCOS
PARTICIPATING AREA IN THE ROSA UNIT,
SAN JUAN AND RIO ARriba COUNTIES,
NEW MEXICO.

CASE NO. 14667

AFFIDAVIT

STATE OF NEW MEXICO)
)ss.
COUNTY OF SANTA FE)

Ocean Munds-Dry, attorney in fact and authorized representative of Williams
Production Co., LLC., the Applicant herein, states that notice of the above-referenced
Application was mailed to the interested parties shown on Exhibit "A"
attached hereto in accordance with Oil Conservation Division Rules, and that true
and correct copies of the notice letter and proof of notice are attached hereto.

Ocean Munds-Dry
Ocean Munds-Dry

SUBSCRIBED AND SWORN to before me this 6th day of July 2011 by Ocean
Munds-Dry.

My Commission Expires: 3-10-12

Olivia Ita
Notary Public

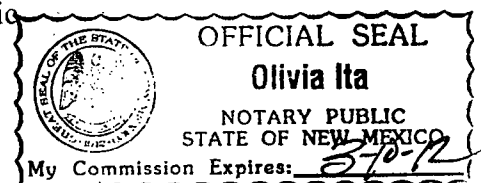

BEFORE THE OIL CONSERVATION DIVISION
Santa Fe, New Mexico
Case No. 14667 Exhibit No. 10
Submitted by:
WILLIAMS PRODUCTION CO., LLC
Hearing Date: July 7, 2011



May 24, 2011

CERTIFIED MAIL
RETURN RECEIPT REQUESTED**AFFECTED INTEREST OWNERS**

Re: Application of Williams Production Co., LLC for A Project Area for the Mancos Participating Area in the Rosa Unit, San Juan and Rio Arriba Counties, New Mexico.

Ladies and Gentlemen:

This letter is to advise you that Williams Production Company has filed the enclosed application with the New Mexico Oil Conservation Division seeking a Project Area for the Mancos Participating Area in the Rosa Unit, San Juan and Rio Arriba Counties.

This application has been set for hearing before a Division Examiner at 8:15 a.m. on June 23, 2011. The hearing will be held in Porter Hall in the Oil Conservation Division's Santa Fe Offices located at 1220 South Saint Francis Drive, Santa Fe, New Mexico 87505. You are not required to attend this hearing, but as an owner of an interest that may be affected by this application, you may appear and present testimony. Failure to appear at that time and become a party of record will preclude you from challenging the matter at a later date.

Parties appearing in cases are required by Division Rule 1208.B to file a Pre-hearing Statement four days in advance of a scheduled hearing. This statement must be filed at the Division's Santa Fe office at the above specified address and should include: the names of the parties and their attorneys; a concise statement of the case; the names of all witnesses the party will call to testify at the hearing; the approximate time the party will need to present its case; and identification of any procedural matters that are to be resolved prior to the hearing.

Sincerely,

Ocean Munds-Dry
for Holland & Hart ^{LLP}

Surface Pad Locations - Preliminary

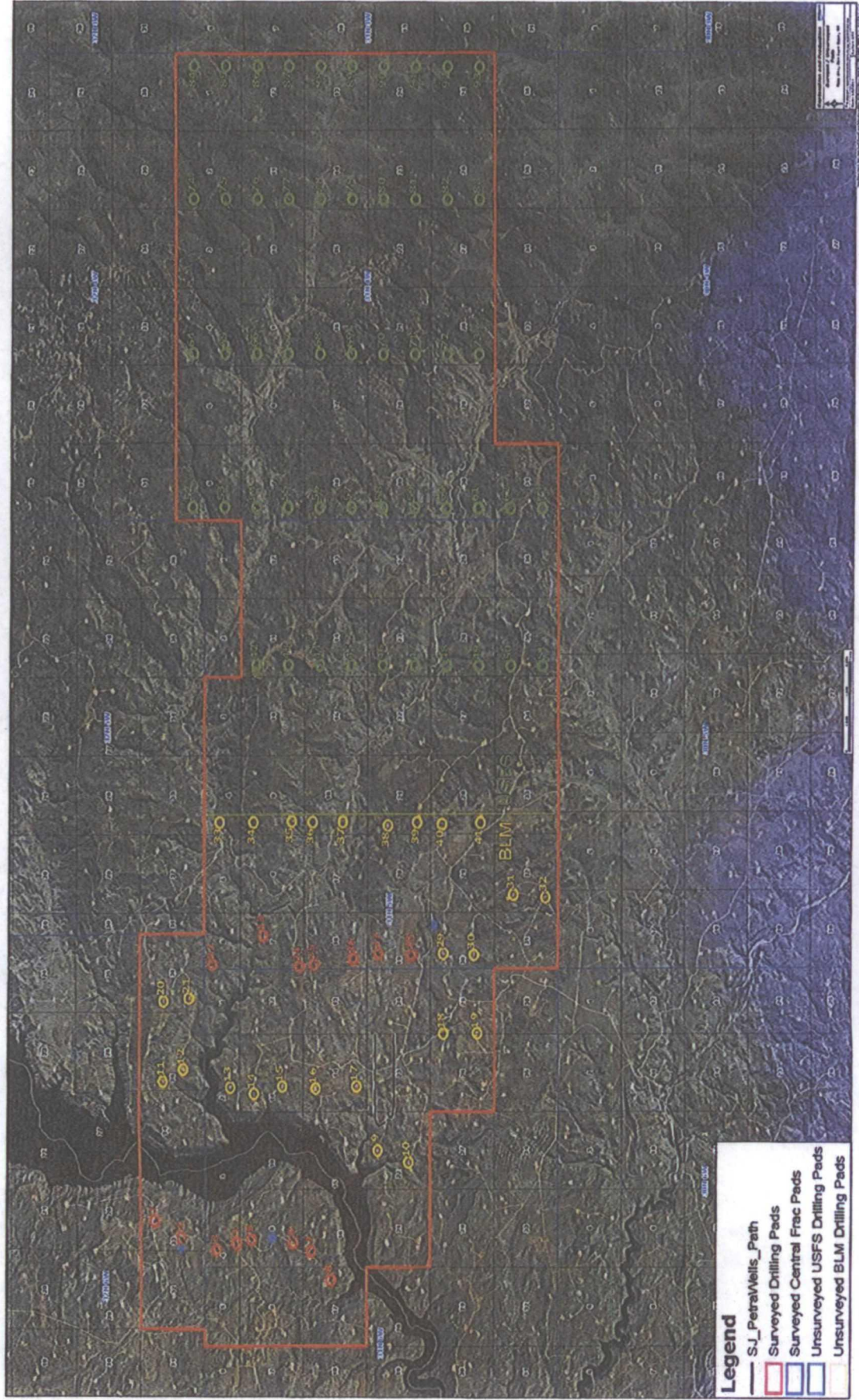

Affidavit of Publication

sion of the following public hearing to be held at 8:15 A.M. on June 23, 2011, in the Oil Conservation Division Hearing Room at 1220 South St. Francis, Santa Fe, New Mexico, before an examiner duly appointed for the hearing. If you are an individual with a disability who is in need of a reader, amplifier, qualified sign language interpreter, or any other form of auxiliary aid or service to attend or participate in the hearing, please contact Florene Davidson at 505-476-3458 or through the New Mexico Relay Network 1-800-659-1779 by June 13, 2011. Public documents including the agenda and minutes can be provided in various accessible forms. Please contact Florene Davidson for a summary or other type of accessible form is needed. STATE OF NEW MEXICO TO: All named parties and persons having any right, title, interest or claim in the following cases and notice to the public. (NOTE: All land descriptions

herein refer to the New Mexico Principal Meridian whether or not so stated.)
CASE NO. 14667
Application of Williams Production Co., LLC for A Project Area For The Mancos Participating Area in The Rosa Unit, San Juan And Rio Arriba Counties, New Mexico.
Applicant in the above styled cause seeks designation of a Project Area for the Mancos Participating Area within the Rosa Unit, excluding certain uncommitted acreage for a total of 23,958.1 acres to be dedicated to existing and future vertical and horizontal wells completed in the Mancos formation, Basin Mancos Gas Pool. Said area is located approximately 9 miles south east of Arboles, Colorado, given under the Seal of the State of New Mexico Oil Conservation Division at Santa Fe, New Mexico on the 27th day of May 2011.
STATE OF NEW MEXICO OIL CONSERVATION DIVISION
Jamil Bailey, Division Director
(Published June 2, 2011)

State of New Mexico
County of Rio Arriba

I, Robert Trapp, being first duly sworn, declare I am the Publisher of the **Rio Grande SUN**, a week published in the English language and having a general circulation in the County of Rio Arriba, State of New Mexico, a newspaper duly qualified to publish legal notices and advertisements under the provisions of Chapter 167 of the Statutes of 1937. The publication, a copy of which is heretofore published in said paper once each week for _____ consecutive weeks and on the same day of _____ in the regular issue of the paper during the time of _____ and the notice was published in the newspaper proper and any supplement. The first publication being on the

2nd day of June 2011

and the last publication on the 2nd day of

June 2011. Payment for said advertisement has been duly made, or assessed as court costs. The undersigned has personal knowledge of the matters and things so stated in this affidavit.

Robert Trapp Publisher

Subscribed and sworn to before me this 2nd day of June A.D. 2011

Maria V. Lopez Garcia
Maria V. Lopez Garcia /
My commission expires _____

80 lines one time at 56.00

_____ lines _____ times at _____

Affidavit 5.00

Subtotal 61.00

Tax 4.96

Total 65.96

Payment received at **Rio Grande SUN**

Date June 13, 2011

By [Signature]

AFFIDAVIT OF PUBLICATION

Ad No. 66242

STATE OF NEW MEXICO County of San Juan:

JOHN ELCHERT, being duly sworn says:
That HE is the PUBLISHER of THE DAILY TIMES, a daily newspaper of general circulation published in English at Farmington, said county and state, and that the hereto attached Legal Notice was published in a regular and entire issue of the said DAILY TIMES, a daily newspaper duly qualified for the purpose within the meaning of Chapter 167 of the 1937 Session Laws of the State of New Mexico for publication and appeared in the Internet at The Daily Times web site on the following day(s):

Wednesday, June 1, 2011

And the cost of the publication is \$117.30

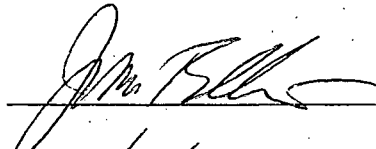
ON 6/6/11 JOHN ELCHERT
appeared before me, whom I know personally
to be the person who signed the above
document.

My Commission Expires - 11/05/11

COPY OF PUBLICATION

STATE OF NEW MEXICO ENERGY, MIN- ERALS AND NATURAL RE- SOURCE DE- PARTMENT OIL CONSERVA- TION DIVISION SANTA FE, NEW MEXICO

The State of New Mexico, through its Oil Conservation Division, hereby gives notice pursuant to law and the Rules and Regulations of the Division of the following public hearing to be held on 8:15 A.M. on June 23, 2011, in the Oil Conservation Division Hearing Room at 1220 South St. Francis, Santa Fe, New Mexico, before an examiner duly appointed for the hearing. If you are an individual with a disability who is in need of a reader, interpreter, qualified sign language interpreter, or any other form of auxiliary aid or service to attend or participate in the hearing, please contact Florene Davidson at 505-476-3458 or through the New Mexico Relay Network at 800-659-3779, by June 13, 2011. Public documents including the agenda and minutes can be provided in various accessible formats. Please contact Florene Davidson if a summary or other type of accessible format is needed.

STATE OF NEW MEXICO TO:

All named parties and persons having any right, title, interest or claim in the following cases and notice to the public.

(NOTE: All land descriptions here refer to the New Mexico Principal Meridian whether or not so stated.)

CASE NO. 14467

Application of Williams Production Co., LLC for a Project Area For The Mancos Particulating Area In The Rosa Unit, San Juan And Rio Arriba Counties, New Mexico. Applicant, in the above styled cause, seeks designation of a Project Area for the Mancos

Particulating Area within the Rosa Unit excluding certain uncommitted acreage for a total of 23,958 acres to be dedicated to existing and future vertical and horizontal wells completed in the Mancos formation Basin Mancos Gas Pool. Said area is located approximately 7 miles southeast of Arboles, Colorado.

Given under the Seal of the State of New Mexico, Oil Conservation Division at Santa Fe, New Mexico, on this 22nd day of May 2011.

STATE OF NEW MEXICO
OIL CONSERVATION DIVISION

Jami Bailey
Division Director
Legal No. 66242
published on June 1, 2011.

EXHIBIT A
WILLIAMS PRODUCTION CO., LLC's NOTICE LIST FOR ROSA UNIT

BP America Production Co.
Attn: John Larson, W11 Rm 19.158
501 Westlake Boulevard
Houston, TX 77079-3092

ConocoPhillips Company
Attn: Chief Landman, San Juan/Rockies
P. O. Box 4289
Farmington, NM 87499-4289

Energen Resources MAQ, Inc.
Attn: Dave Poage
2010 Afton Place
Farmington, NM 87401

Riva Oil & Gas, LLC
1645 Court Place, Suite 406
Denver, CO 80202

Adelante Oil & Gas, LLC
P.O. Box 2471
Durango, CO 81302

JMJ Resources, LLC
Attn: James R.J. Strickler
2204 N. Santiago Ave.
Farmington, NM 87401

San Juan Basin Properties, LLC
1499 Blake Street #10C
Denver, CO 80802

T.H. McElvain Oil & Gas, LP
Attn: Rick Harris
1050 17th Street Suite 1800
Denver, CO 80265

James M. Raymond, Attorney-in-Fact
For Charles W. Gray
PO Box 291445
Kerrville, TX 78029-1445

Broome Family Limited Partnership
Attn: George B. Broome
HC-74, Box 62
Pecos, NM 87552

J&M Raymond, LTd.
P. O. Box 291445
Kerrville, TX 78029-1445

James M. Raymond, Attorney-in-fact
For Lorrain Gay Hacker
P.O. Box 291445
Kerrville, TX 78029-1445

Tamacam, LLC
P.O. Box 291445
Kerrville, TX 78029

Victoria Webb
806 Cordova
Dallas, TX 75223

Schultz Management, Ltd.
500 N. Akard, Suite 2940
Dallas, TX 75201

Henrietta Schultz, Trustee
500 North Akard, Suite 2940
Dallas, TX 75201

Elizabeth Jeanne Turner Calloway
P.O. Box 191767
Dallas, TX 75219-1767

Fred E. Turner
4925 Greenville Ave # 852
Dallas, TX 75206

Fred E. Turner LLC
One Energy Square, Ste 852
4925 Greenville Ave.
Dallas, TX 75206-4079

J Glenn Turner Jr LLC
4809 Cole Avenue, Suite 212
Dallas, TX 75205

J Glenn Turner Jr
4809 Cole Avenue, Suite 212
Dallas, TX 75205

Omimex Petroleum Inc.
Attn: Clark P. Storms
7950 John T. White Road
Fort Worth, TX 76120

XTO Energy, Inc.
Attn: Edwin S. Ryan, Jr.
810 Houston St., Ste 2000
Fort Worth, TX 76102-6298

Devon Energy Corporation
20 North Broadway
Oklahoma City, OK 73102-8260

Schalk Development Company
PO Box 25825
Albuquerque, NM 87125

Bureau of Ocean Energy Mgt Reg &
Enforcement
Minerals Management Service
P.O. Box 5810
Denver, CO 80217-5810

New Mexico State Royalty
310 Old Santa Fe Trail
Santa Fe, NM 87501

Bureau of Land Management
Farmington Field Office
1235 La Plata Highway Suite A
Farmington, NM 87401

OCD District 3 Office
1000 Rio Brazos Road
Aztec, New Mexico 87410

**STATE OF NEW MEXICO
DEPARTMENT OF ENERGY, MINERALS AND NATURAL RESOURCES
OIL CONSERVATION DIVISION**

**IN THE MATTER OF THE APPLICATION OF WILLIAMS PRODUCTION CO.,
LLC FOR A PROJECT AREA FOR THE MANCOS PARTICIPATING AREA IN
THE ROSA UNIT, SAN JUAN AND RIO ARRIBA COUNTIES, NEW MEXICO.**

CASE NO. _____

APPLICATION

WILLIAMS PRODUCTION COMPANY, LLC, ("Williams") through its undersigned attorneys, hereby makes application to the Oil Conservation Division for designation of a Project Area pursuant to Division Rules 19.15.16.7 and 19.15.16.14 to include all of the Mancos Participating Area within the Rosa Unit, San Juan and Rio Arriba Counties and in support of this application states:

1. Williams is a working interest owner and the designated operator of the Rosa Unit. The horizontal limits of said Unit Area are described as follows:

Township 32 North, Range 6 West

Section 32-36: All

Township 31 North, Range 6 West

Sections 1 -3: All

Sections 4, 5, 8-17, 21-26: All

Township 31 North Range 5 West

Sections 3-36: All

Township 31 North Range 4 West

Sections 1-31: All

RECEIVED
OCC
2011 MAY 24 PM 4:09

2. The Bureau of Land Management has approved a Participating Area for the Mancos formation in the Rosa Unit by geologic inference which covers an area of approximately 24,118.76 acres. Specifically, the Participating Area has been designated for the following lands:

Township 32N-6W

Sections 32-36

Township 31N-6W

Sections 1-5
Sections 8-17
Sections 21-26

Township 31N-5W

Sections 5-8
Sections 17-21
Sections 27-34

3. Williams proposes to designate the Participating Area for the Mancos as one Project Area, excluding uncommitted acreage, which will include existing and future vertical and horizontal wells drilled and completed in the Mancos formation, Basin Mancos Gas Pool for a total Project Area of 23,958.1 acres, more or less. Williams proposes to maintain a 660 feet offset from uncommitted acreage until and unless an agreement is reached with uncommitted interest owners regarding allocation of production.

4. A "project area" is defined as an "area the operator designates on form C-102 that a spacing unit's outer boundaries enclose, a combination of complete, contiguous spacing units or an approved secondary, tertiary or pressure maintenance project." 19.15.16.7(I) NMAC.

5. Granting this application will allow Williams to more efficiently and effectively develop the Mancos formation within the Participating Area.

6. Williams requests that future amendments of the proposed Project Area be amended administratively.

7. Exhibit A to this application is a list of affected persons as defined by Division Rules. Williams has given notice to the listed parties in accordance with Division Rules.

8. Approval of this application will result in the production of hydrocarbons which otherwise will not be produced and will be in the best interest of conservation and the protection of correlative rights.

WHEREFORE, Williams Production Company, LLC requests that this application be set for hearing before an Examiner of the Oil Conservation Division on June 23, 2011 and, after notice and hearing as required by law, that the application be approved.

Respectfully submitted,

HOLLAND & HART LLP

By:

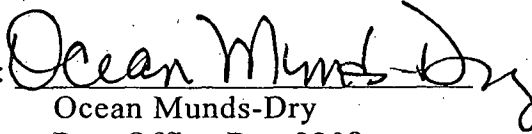
Ocean Munds-Dry
Post Office Box 2208
Santa Fe, New Mexico 87504
Telephone: (505) 988-4421

ATTORNEYS FOR WILLIAMS PRODUCTION CO., LLC

CASE _____: Application of Williams Production Co., LLC for A Project Area For The Mancos Participating Area In The Rosa Unit, San Juan And Rio Arriba Counties, New Mexico. Applicant, in the above-styled cause seeks designation of a Project Area for the Mancos Participating Area within the Rosa Unit excluding certain uncommitted acreage for a total of 23,958.1 acres to be dedicated to existing and future vertical and horizontal wells completed in the Mancos formation, Basin Mancos Gas Pool. Said area is located approximately 9 miles southeast of Arboles, Colorado.

7006 2760 0001 6380 2185

U.S. Postal Service™
CERTIFIED MAIL™ RECEIPT
 (Domestic Mail Only; No Insurance Coverage Provided)

For delivery information visit our website at www.usps.com

OFFICIAL USE

Postage \$ 1.64
 Certified Fee 2.85
 Return Receipt Fee (Endorsement Required) 2.30
 Restricted Delivery Fee (Endorsement Required)
 Total Postage & Fees \$ 5.79

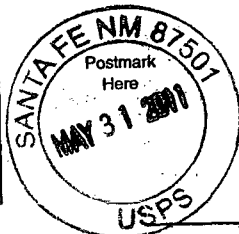

BP America Production Co.
 Attn: John Larson, W11 Rm 19.158
 501 Westlake Boulevard
 Houston, TX 77079-3092

Instructions

U.S. Postal Service™
CERTIFIED MAIL™ RECEIPT
 (Domestic Mail Only; No Insurance Coverage Provided)

For delivery information visit our website at www.usps.com

OFFICIAL USE

Postage \$ 1.64
 Certified Fee 2.85
 Return Receipt Fee (Endorsement Required) 2.30
 Restricted Delivery Fee (Endorsement Required)
 Total Postage & Fees \$ 5.79

Broome Family Limited Partnership
 Attn: George B. Broome
 HC-74, Box 62
 Pecos, NM 87552

SENDER: COMPLETE THIS SECTION

- Complete items 1, 2, and 3. Also complete item 4 if Restricted Delivery is desired.
- Print your name and address on the reverse so that we can return the card to you.
- Attach this card to the back of the mailpiece, or on the front if space permits.

1. Article Addressed to:

Broome Family Limited Partnership
 Attn: George B. Broome
 HC-74, Box 62
 Pecos, NM 87552

COMPLETE THIS SECTION ON DELIVERY

A. Signature George Broome ☐ Agent ☐ Addressee

B. Received by (Printed Name) George Broome C. Date of Delivery JUN - 2 2011

D. Is delivery address different from item 1? ☐ Yes ☐ No
 If YES, enter delivery address below:

3. Service Type 67552
☐ Certified Mail ☐ Express Mail
☐ Registered ☐ Return Receipt for Merchandise
☐ Insured Mail ☐ C.O.D.

4. Restricted Delivery? (Extra Fee) ☐ Yes

7006 2760 0001 6380 2192

U.S. Postal Service™
CERTIFIED MAIL™ RECEIPT
 (Domestic Mail Only; No Insurance Coverage Provided)

For delivery information visit our website at www.usps.com

OFFICIAL USE

Postage \$ 1.64
 Certified Fee 2.85
 Return Receipt Fee (Endorsement Required) 2.30
 Restricted Delivery Fee (Endorsement Required)
 Total Postage & Fees \$ 5.79

ConocoPhillips Company
 Attn: Chief Landman, San Juan
 P. O. Box 4289
 Farmington, NM 87499-4289

SENDER: COMPLETE THIS SECTION

- Complete items 1, 2, and 3. Also complete item 4 if Restricted Delivery is desired.
- Print your name and address on the reverse so that we can return the card to you.
- Attach this card to the back of the mailpiece, or on the front if space permits.

1. Article Addressed to:

ConocoPhillips Company
 Attn: Chief Landman, San Juan/Rockies
 P. O. Box 4289
 Farmington, NM 87499-4289

COMPLETE THIS SECTION ON DELIVERY

A. Signature Greg Cross ☐ Agent ☐ Addressee

B. Received by (Printed Name) Greg Cross C. Date of Delivery 6/2/11

D. Is delivery address different from item 1? ☐ Yes ☐ No
 If YES, enter delivery address below:

3. Service Type
☐ Certified Mail ☐ Express Mail
☐ Registered ☒ Return Receipt for Merchandise
☐ Insured Mail ☐ C.O.D.

4. Restricted Delivery? (Extra Fee) ☐ Yes

2. Article Number

(Transfer from service label)

7006 2760 0001 6380 2208

7006 2760 0001 6380 2208

U.S. Postal Service™
CERTIFIED MAIL™ RECEIPT
 (Domestic Mail Only; No Insurance)

For delivery information visit our website

OFFICIAL

Postage \$ 1.64
 Certified Fee 2.85
 Return Receipt Fee (Endorsement Required) 2.30
 Restricted Delivery Fee (Endorsement Required)
 Total Postage & Fees \$ 5.79

J&M Raymond, LTD.
 P. O. Box 291445
 Kerrville, TX 78029-1445

SENDER: COMPLETE THIS SECTION

- Complete items 1, 2, and 3. Also complete item 4 if Restricted Delivery is desired.
- Print your name and address on the reverse so that we can return the card to you.
- Attach this card to the back of the mailpiece, or on the front if space permits.

1. Article Addressed to:

JMJ Resources, LLC
 Attn: James RJ. Strickler
 2204 N. Santiago Ave.
 Farmington, NM 87401

COMPLETE THIS SECTION ON DELIVERY

A. Signature [Signature] ☐ Agent ☐ Addressee
 B. Received by (Printed Name) C. Date of Delivery

D. Is delivery address different from item 1? ☐ Yes ☐ No
 If YES, enter delivery address below:

3. Service Type
☒ Certified Mail ☐ Express Mail
☐ Registered ☒ Return Receipt for Merchandise
☐ Insured Mail ☐ C.O.D.

4. Restricted Delivery? (Extra Fee) ☐ Yes

2. Article Number
 (Transfer from service label)

7006 2760 0001 6380 1997

102595-02-M-1540

PS Form 3811, February 2004

Domestic Return Receipt

U.S. Postal Service™
CERTIFIED MAIL™ RECEIPT
 (Domestic Mail Only; No Insurance)

For delivery information visit our website

OFFICIAL

Postage \$ 1.64
 Certified Fee 2.85
 Return Receipt Fee (Endorsement Required) 2.30
 Restricted Delivery Fee (Endorsement Required)
 Total Postage & Fees \$ 5.79

Energen Resources MAQ, Inc.
 Attn: Dave Poage
 2010 Afton Place
 Farmington, NM 87401

SENDER: COMPLETE THIS SECTION

- Complete items 1, 2, and 3. Also complete item 4 if Restricted Delivery is desired.
- Print your name and address on the reverse so that we can return the card to you.
- Attach this card to the back of the mailpiece, or on the front if space permits.

1. Article Addressed to:

Energen Resources MAQ, Inc.
 Attn: Dave Poage
 2010 Afton Place
 Farmington, NM 87401

COMPLETE THIS SECTION ON DELIVERY

A. Signature [Signature] ☐ Agent ☐ Addressee
 B. Received by (Printed Name) C. Date of Delivery

D. Is delivery address different from item 1? ☐ Yes ☐ No
 If YES, enter delivery address below:

3. Service Type
☒ Certified Mail ☐ Express Mail
☐ Registered ☒ Return Receipt for Merchandise
☐ Insured Mail ☐ C.O.D.

4. Restricted Delivery? (Extra Fee) ☐ Yes

U.S. Postal Service™
CERTIFIED MAIL™ RECEIPT
 (Domestic Mail Only; No Insurance)

For delivery information visit our website

OFFICIAL

Postage \$ 1.64
 Certified Fee 2.85
 Return Receipt Fee (Endorsement Required) 2.30
 Restricted Delivery Fee (Endorsement Required)
 Total Postage & Fees \$ 5.79

James M. Raymond, Attorney-in-Fact
 For Charles W. Gray
 PO Box 291445
 Kerrville, TX 78029-1445

SENDER: COMPLETE THIS SECTION

- Complete items 1, 2, and 3. Also complete item 4 if Restricted Delivery is desired.
- Print your name and address on the reverse so that we can return the card to you.
- Attach this card to the back of the mailpiece, or on the front if space permits.

1. Article Addressed to:

James M. Raymond, Attorney-in-Fact
 For Charles W. Gray
 PO Box 291445
 Kerrville, TX 78029-1445

COMPLETE THIS SECTION ON DELIVERY

A. Signature [Signature] ☐ Agent ☐ Addressee
 B. Received by (Printed Name) C. Date of Delivery

D. Is delivery address different from item 1? ☐ Yes ☐ No
 If YES, enter delivery address below:

3. Service Type
☒ Certified Mail ☐ Express Mail
☐ Registered ☒ Return Receipt for Merchandise
☐ Insured Mail ☐ C.O.D.

4. Restricted Delivery? (Extra Fee) ☐ Yes

2. Article Number
 (Transfer from service label)

7006 2760 0001 6380 2055

PS Form 3811, February 2004

Domestic Return Receipt

102595-02-M-1540

7006 2760 0001 6380 1959

U.S. Postal ServiceTM
CERTIFIED MAILTM RECEIPT
 (Domestic Mail Only; No Insurance Coverage Provided)

For delivery information visit our website at www.usps.com

OFFICIAL USE

Postage \$ 1.64
 Certified Fee 2.85
 Return Receipt Fee (Endorsement Required) 2.30
 Restricted Delivery Fee (Endorsement Required) 5.79

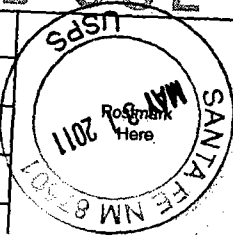

To: Riva Oil & Gas, LLC
 1645 Court Place, Suite 406
 Denver, CO 80202

Sen
 Sire
 or P
 City
 PS

Instructions

Returned

7006 2760 0001 6380 1966

U.S. Postal ServiceTM
CERTIFIED MAILTM
 (Domestic Mail Only; No Insurance Coverage Provided)

For delivery information visit our website at www.usps.com

OFFICIAL USE

Postage \$ 1.64
 Certified Fee 2.85
 Return Receipt Fee (Endorsement Required) 2.30
 Restricted Delivery Fee (Endorsement Required) 5.79
 Total Postage & Fees \$ 5.79

To: Tamacam, LLC
 P.O. Box 291445
 Kerrville, TX 78029

Sen
 Sire
 or P
 City
 PS

SENDER: COMPLETE THIS SECTION

- Complete items 1, 2, and 3. Also complete item 4 if Restricted Delivery is desired.
- Print your name and address on the reverse so that we can return the card to you.
- Attach this card to the back of the mailpiece, or on the front if space permits.

1. Article Addressed to:

Tamacam, LLC
 P.O. Box 291445
 Kerrville, TX 78029

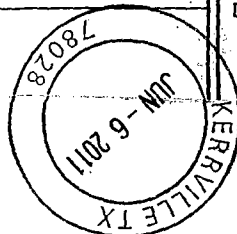

COMPLETE THIS SECTION ON DELIVERY

A. Signature [Signature] ☐ Agent ☐ Addressee

B. Received by (Printed Name) DIANNE KUKKORAH C. Date of Delivery

D. Is delivery address different from item 1? ☐ Yes ☐ No
 If YES, enter delivery address below:

Service Type
☒ Certified Mail ☐ Express Mail
☐ Registered ☒ Return Receipt for Merchandise
☐ Insured Mail ☐ C.O.D.

4. Restricted Delivery? (Extra Fee) ☐ Yes

2. Article Number
 (Transfer from service label)

7006 2760 0001 6380 1966

PS Form 3811, February 2004

Domestic Return Receipt

102595-02-M-1540

- Complete items 1, 2, and 3. Also complete item 4 if Restricted Delivery is desired.
- Print your name and address on the reverse so that we can return the card to you.
- Attach this card to the back of the mailpiece, or on the front if space permits.

1. Article Addressed to:

Adelante Oil & Gas, LLC
 P.O. Box 2471
 Durango, CO 81302

A. Signature [Signature] ☒ Agent ☐ Addressee

B. Received by (Printed Name) Wendy Cox C. Date of Delivery 6/2/11

D. Is delivery address different from item 1? ☐ Yes ☐ No
 If YES, enter delivery address below:

Service Type
☒ Certified Mail ☒ Express Mail
☒ Registered ☒ Return Receipt for Merchandise
☐ Insured Mail ☐ C.O.D.

4. Restricted Delivery? (Extra Fee) ☐ Yes

2. Article Number
 (Transfer from service label)

7006 2760 0001 6380 1973

PS Form 3811, February 2004

Domestic Return Receipt

102595-02-M-1540

7006 2760 0001 6380 1973

U.S. Postal ServiceTM
CERTIFIED MAILTM
 (Domestic Mail Only; No Insurance Coverage Provided)

For delivery information visit our website at www.usps.com

OFFICIAL USE

Postage \$ 1.64
 Certified Fee 2.85
 Return Receipt Fee (Endorsement Required) 2.30
 Restricted Delivery Fee (Endorsement Required) 5.79
 Total Postage & Fees \$ 5.79

To: Adelante Oil & Gas,
 P.O. Box 2471
 Durango, CO 81302

Sen
 Sire
 or P
 City
 PS

7006 2760 0001 6380 1980

U.S. Postal ServiceTM
CERTIFIED MAILTM RECEIPT
(Domestic Mail Only; No Insurance Coverage Provided)

For delivery information visit our website at www.usps.com

OFFICIAL USE

Postage	\$ 1.44
Certified Fee	2.85
Return Receipt Fee (Endorsement Required)	2.30
Restricted Delivery Fee (Endorsement Required)	
Total Postage & Fees	\$ 5.79

Postmarked Here
MAY 11 2011
USPS

Sent to:
Victoria Webb
806 Cordova
Dallas, TX 75223

PS Instructions

7006 2760 0001 6380 1997

U.S. Postal ServiceTM
CERTIFIED MAILTM RECEIPT
(Domestic Mail Only; No Insurance Coverage Provided)

For delivery information visit our website at www.usps.com

OFFICIAL USE

Postage	\$ 1.44
Certified Fee	2.85
Return Receipt Fee (Endorsement Required)	2.30
Restricted Delivery Fee (Endorsement Required)	
Total Postage & Fees	\$ 5.79

Postmarked Here
MAY 11 2011
USPS

Sent to:
JMJ Resources, LLC
Attn: James R.J. Strickler
2204 N. Santiago Ave.
Farmington, NM 87401

SENDER: COMPLETE THIS SECTION

- Complete items 1, 2, and 3. Also complete item 4 if Restricted Delivery is desired.
- Print your name and address on the reverse so that we can return the card to you.
- Attach this card to the back of the mailpiece, or on the front if space permits.

1. Article Addressed to:
J&M Raymond, Ltd.
P. O. Box 291445
Kerrville, TX 78029-1445

2. Article Number (Transfer from service label): 7006 2760 0001 6380 2215

COMPLETE THIS SECTION ON DELIVERY

A. Signature: *[Signature]* ☐ Agent ☐ Addressee

B. Received by (Printed Name): *[Name]* C. Date of Delivery: *[Date]*

D. Is delivery address different from item 1? ☐ Yes ☐ No
If YES, enter delivery address below:

3. Service Type
☒ Certified Mail ☐ Express Mail
☐ Registered ☒ Return Receipt for Merchandise
☐ Insured Mail ☐ C.O.D.

4. Restricted Delivery? (Extra Fee) ☐ Yes

7006 2760 0001 6380 2000

U.S. Postal ServiceTM
CERTIFIED MAILTM RECEIPT
(Domestic Mail Only; No Insurance Coverage Provided)

For delivery information visit our website at www.usps.com

OFFICIAL USE

Postage	\$ 1.44
Certified Fee	2.85
Return Receipt Fee (Endorsement Required)	2.30
Restricted Delivery Fee (Endorsement Required)	
Total Postage & Fees	\$ 5.79

Postmarked Here
MAY 11 2011
USPS

Sent to:
Schultz Management, Ltd.
500 N. Akard, Suite 2940
Dallas, TX 75201

SENDER: COMPLETE THIS SECTION

- Complete items 1, 2, and 3. Also complete item 4 if Restricted Delivery is desired.
- Print your name and address on the reverse so that we can return the card to you.
- Attach this card to the back of the mailpiece, or on the front if space permits.

1. Article Addressed to:
Schultz Management, Ltd.
500 N. Akard, Suite 2940
Dallas, TX 75201

2. Article Number (Transfer from service label): 7006 2760 0001 6380 2000

COMPLETE THIS SECTION ON DELIVERY

A. Signature: *[Signature]* ☐ Agent ☐ Addressee

B. Received by (Printed Name): *[Name]* C. Date of Delivery: *[Date]*

D. Is delivery address different from item 1? ☐ Yes ☐ No
If YES, enter delivery address below:

3. Service Type
☒ Certified Mail ☐ Express Mail
☐ Registered ☒ Return Receipt for Merchandise
☐ Insured Mail ☐ C.O.D.

4. Restricted Delivery? (Extra Fee) ☐ Yes

7006 2760 0001 6380 2017

U.S. Postal Service™
CERTIFIED MAIL™ RECEIPT
 (Domestic Mail Only; No Insurance Coverage Provided)

For delivery information, visit our website at www.usps.com

OFFICIAL

Postage \$ 1.64
 Certified Fee 2.85
 Return Receipt Fee (Endorsement Required) 2.30
 Restricted Delivery Fee (Endorsement Required)
 Total Postage & Fees \$ 5.79

San Juan Basin Properties, LLC
 1499 Blake Street #10C
 Denver, CO 80802

PS Form 3811, February 2004

SENDER: COMPLETE THIS SECTION

■ Complete items 1, 2, and 3. Also complete item 4 if Restricted Delivery is desired.
 ■ Print your name and address on the reverse so that we can return the card to you.
 ■ Attach this card to the back of the mailpiece, or on the front if space permits.

1. Article Addressed to:
 San Juan Basin Properties, LLC
 1499 Blake Street #10C
 Denver, CO 80802

2. Article Number (Transfer from service label) 7006 2760 0001 6380 2017

COMPLETE THIS SECTION ON DELIVERY

A. Signature [Signature] ☐ Agent ☐ Addressee
 B. Received by (Printed Name) van Walter C. Date of Delivery 4/2/17
 D. Is delivery address different from item 1? ☐ Yes
 If YES, enter delivery address below: ☐ No

3. Service Type
☒ Certified Mail ☐ Express Mail
☐ Registered ☒ Return Receipt for Merchandise
☐ Insured Mail ☐ C.O.D.

4. Restricted Delivery? (Extra Fee) ☐ Yes

7006 2760 0001 6380 2024

U.S. Postal Service™
CERTIFIED MAIL™
 (Domestic Mail Only; No Insurance Coverage Provided)

For delivery information, visit our website at www.usps.com

OFFICIAL

Postage \$ 1.44
 Certified Fee 2.85
 Return Receipt Fee (Endorsement Required) 2.30
 Restricted Delivery Fee (Endorsement Required)
 Total Postage & Fees \$ 5.79

Henrietta Schultz, Trustee
 500 North Akard, Suite 2940
 Dallas, TX 75201

PS Form 3811, February 2004

SENDER: COMPLETE THIS SECTION

■ Complete items 1, 2, and 3. Also complete item 4 if Restricted Delivery is desired.
 ■ Print your name and address on the reverse so that we can return the card to you.
 ■ Attach this card to the back of the mailpiece, or on the front if space permits.

1. Article Addressed to:
 Henrietta Schultz, Trustee
 500 North Akard, Suite 2940
 Dallas, TX 75201

2. Article Number (Transfer from service label) 7006 2760 0001 6380 2024

COMPLETE THIS SECTION ON DELIVERY

A. Signature [Signature] ☐ Agent ☐ Addressee
 B. Received by (Printed Name) C. Date of Delivery
 D. Is delivery address different from item 1? ☐ Yes
 If YES, enter delivery address below: ☐ No

3. Service Type
☒ Certified Mail ☐ Express Mail
☐ Registered ☒ Return Receipt for Merchandise
☐ Insured Mail ☐ C.O.D.

4. Restricted Delivery? (Extra Fee) ☐ Yes

7006 2760 0001 6380 2031

U.S. Postal Service™
CERTIFIED MAIL™
 (Domestic Mail Only; No Insurance Coverage Provided)

For delivery information, visit our website at www.usps.com

OFFICIAL

Postage \$ 1.64
 Certified Fee 2.85
 Return Receipt Fee (Endorsement Required) 2.30
 Restricted Delivery Fee (Endorsement Required)
 Total Postage & Fees \$ 5.79

Sent To
 Street, A or PO B.
 City, State
 T.H. McElvain Oil & Gas, LP
 Attn: Rick Harris
 1050 17th Street Suite
 Denver, CO 80265

PS Form 3811, February 2004

SENDER: COMPLETE THIS SECTION

■ Complete items 1, 2, and 3. Also complete item 4 if Restricted Delivery is desired.
 ■ Print your name and address on the reverse so that we can return the card to you.
 ■ Attach this card to the back of the mailpiece, or on the front if space permits.

1. Article Addressed to:
 T.H. McElvain Oil & Gas, LP
 Attn: Rick Harris
 1050 17th Street Suite 1800
 Denver, CO 80265

2. Article Number (Transfer from service label) 7006 2760 0001 6380 2031

COMPLETE THIS SECTION ON DELIVERY

A. Signature [Signature] ☐ Agent ☐ Addressee
 B. Received by (Printed Name) Resicateg C. Date of Delivery 6/2
 D. Is delivery address different from item 1? ☐ Yes
 If YES, enter delivery address below: ☐ No

3. Service Type
☒ Certified Mail ☐ Express Mail
☒ Registered ☒ Return Receipt for Merchandise
☐ Insured Mail ☐ C.O.D.

4. Restricted Delivery? (Extra Fee) ☐ Yes

7006 2760 0001 6380 2048

U.S. Postal Service™
CERTIFIED MAIL™ RECEIPT
 (Domestic Mail Only; No Insurance Coverage Provided)

For delivery information visit our website at www.usps.com

OFFICIAL USE

Postage \$.64
 Certified Fee 2.85
 Return Receipt Fee (Endorsement Required) 2.30
 Restricted Delivery Fee (Endorsement Required)
 Total Postage & Fees \$ 5.79

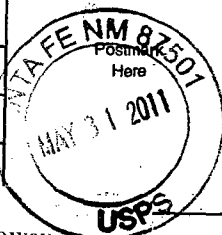

Se Elizabeth Jeanne Turner Calloway
 Sh P.O. Box 191767
 Cl Dallas, TX 75219-1767
 PS

Instructions

U.S. Postal Service™
CERTIFIED MAIL™ RECEIPT
 (Domestic Mail Only; No Insurance Coverage Provided)

For delivery information visit our website at www.usps.com

OFFICIAL

SENDER: COMPL

PLACE STICKER AT TOP OF ENVELOPE TO THE RIGHT OF THE RETURN ADDRESS. FOLD AT DOTTED LINE

DELIVERY

Postage \$.64
 Certified Fee 2.85
 Return Receipt Fee (Endorsement Required) 2.30
 Restricted Delivery Fee (Endorsement Required)
 To K79

Sen Fred E. Turner
 Str 4925 Greenville Ave # 852
 or F Dallas, TX 75206
 City

PS Form 3811, February 2004

- Complete items 1, 2, and 3. Also complete item 4 if Restricted Delivery is desired.
- Print your name and address on the reverse so that we can return the card to you.
- Attach this card to the back of the mailpiece, or on the front if space permits.

1. Article Addressed to:

Fred E. Turner
 4925 Greenville Ave # 852
 Dallas, TX 75206

A. Signature Fred E. Turner ☐ Agent ☐ Addressee

B. Received by (Printed Name) FRED E. TURNER C. Date of Delivery 5/31/11

D. Is delivery address different from item 1? ☒ Yes ☐ No
 If YES, enter delivery address below:

3. Service Type
☐ Certified Mail ☐ Express Mail
☐ Registered ☐ Return Receipt for Merchandise
☐ Insured Mail ☐ C.O.D.

4. Restricted Delivery? (Extra Fee) ☐ Yes

U.S. Postal Service™
CERTIFIED MAIL™ RECEIPT
 (Domestic Mail Only; No Insurance Coverage Provided)

For delivery information visit our website at www.usps.com

OFFICIAL

2. Article Number (Transfer from service label) 7006 2760 0001 6380 2062

PS Form 3811, February 2004

Domestic Return Receipt

102-M-1540

Postage \$.64
 Certified Fee 2.85
 Return Receipt Fee (Endorsement Required) 2.30
 Restricted Delivery Fee (Endorsement Required)
 Total Postage & Fees \$ 3.79

James M. Raymond, Attorn
 For Lorrain Gay Hacker
 P.O. Box 291445
 Kerrville, TX 78029-1445

- Complete items 1, 2, and 3. Also complete item 4 if Restricted Delivery is desired.
- Print your name and address on the reverse so that we can return the card to you.
- Attach this card to the back of the mailpiece, or on the front if space permits.

1. Article Addressed to:

James M. Raymond, Attorney-in-fact
 For Lorrain Gay Hacker
 P.O. Box 291445
 Kerrville, TX 78029-1445

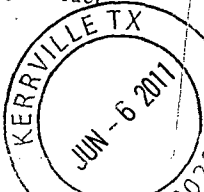

A. Signature Dianne Kuykendahl ☐ Agent ☐ Addressee

B. Received by (Printed Name) DIANNE KUYKENDAH C. Date of Delivery

D. Is delivery address different from item 1? ☐ Yes ☐ No
 If YES, enter delivery address below:

3. Service Type
☐ Certified Mail ☐ Express Mail
☐ Registered ☐ Return Receipt for Merchandise
☐ Insured Mail ☐ C.O.D.

4. Restricted Delivery? (Extra Fee) ☐ Yes

2. Article Number (Transfer from service label) 7006 2760 0001 6380 1942

PS Form 3811, February 2004

Domestic Return Receipt

102595-02-M-1540

7006 2760 0001 6380 1942

U.S. Postal ServiceTM
CERTIFIED MAILTM RECEIPT
(Domestic Mail Only; No Insurance Coverage Provided)

For delivery information visit our website at www.usps.com

OFFICIAL

Postage	\$ 1.64
Certified Fee	2.85
Return Receipt Fee (Endorsement Required)	2.30
Restricted Delivery Fee (Endorsement Required)	
Total Postage & Fees	\$ 5.79

Fred E. Turner LLC
One Energy Square, Ste 852
4925 Greenville Ave.
Dallas, TX 75206-4079

SENDER: COMPLETE THIS SECTION

- Complete items 1, 2, and 3. Also complete item 4 if Restricted Delivery is desired.
- Print your name and address on the reverse so that we can return the card to you.
- Attach this card to the back of the mailpiece, or on the front if space permits.

1. Article Addressed to:

Fred E. Turner LLC
One Energy Square, Ste 852
4925 Greenville Ave.
Dallas, TX 75206-4079

COMPLETE THIS SECTION ON DELIVERY

A. Signature
x *Fred E. Turner* ☐ Agent ☐ Addressee

B. Received by (Printed Name)
FRED E. TURNER, LLC C. Date of Delivery
6/2/11

D. Is delivery address different from item 1? ☐ Yes ☒ No
If YES, enter delivery address below:

3. Service Type
☒ Certified Mail ☐ Express Mail
☐ Registered ☒ Return Receipt for Merchandise
☐ Insured Mail ☐ C.O.D.

4. Restricted Delivery? (Extra Fee) ☐ Yes

2. Article Number
(Transfer from service label)

7006 2760 0001 6380 2086

PS Form 3811, February 2004

Domestic Return Receipt

102-M-1540

U.S. Postal ServiceTM
CERTIFIED MAILTM REC
(Domestic Mail Only; No Insurance Coverage Provided)

For delivery information visit our website at www.usps.com

OFFICIAL

Postage	\$ 1.64
Certified Fee	2.85
Return Receipt Fee (Endorsement Required)	2.30
Restricted Delivery Fee (Endorsement Required)	
Total Postage & Fees	\$ 5.79

J Glenn Turner Jr LLC
4809 Cole Avenue, Suite 212
Dallas, TX 75205

SENDER: COMPLETE THIS SECTION

- Complete items 1, 2, and 3. Also complete item 4 if Restricted Delivery is desired.
- Print your name and address on the reverse so that we can return the card to you.
- Attach this card to the back of the mailpiece, or on the front if space permits.

1. Article Addressed to:

J Glenn Turner Jr LLC
4809 Cole Avenue, Suite 212
Dallas, TX 75205

COMPLETE THIS SECTION ON DELIVERY

A. Signature
x *J. Hummer* ☒ Agent ☐ Addressee

B. Received by (Printed Name)
Laura Grimmer C. Date of Delivery
6/2/11

D. Is delivery address different from item 1? ☐ Yes ☒ No
If YES, enter delivery address below:

3. Service Type
☒ Certified Mail ☐ Express Mail
☐ Registered ☒ Return Receipt for Merchandise
☐ Insured Mail ☐ C.O.D.

4. Restricted Delivery? (Extra Fee) ☐ Yes

2. Article Number
(Transfer from service label)

7006 2760 0001 6380 2079

SENDER: COMPLETE THIS SECTION

- Complete items 1, 2, and 3. Also complete item 4 if Restricted Delivery is desired.
- Print your name and address on the reverse so that we can return the card to you.
- Attach this card to the back of the mailpiece, or on the front if space permits.

1. Article Addressed to:

Schalk Development Company
PO Box 25825
Albuquerque, NM 87125

COMPLETE THIS SECTION ON DELIVERY

A. Signature
x *Steve Schalk* ☒ Agent ☐ Addressee

B. Received by (Printed Name)
Steve Schalk C. Date of Delivery
6-1-11

D. Is delivery address different from item 1? ☐ Yes ☒ No
If YES, enter delivery address below:

3. Service Type
☒ Certified Mail ☐ Express Mail
☐ Registered ☒ Return Receipt for Merchandise
☐ Insured Mail ☐ C.O.D.

4. Restricted Delivery? (Extra Fee) ☐ Yes

2. Article Number
(Transfer from service label)

7006 2760 0001 6380 2178

PS Form 3811, February 2004

Domestic Return Receipt

102595-02-M-1540

U.S. Postal Service
CERTIFIED MAIL™ RECEIPT
(Domestic Mail Only; No Insurance Coverage Provided)

For delivery information visit our website at usps.com

OFFICIAL

Postage	\$ 4.64
Certified Fee	2.85
Return Receipt Fee (Endorsement Required)	2.30
Restricted Delivery Fee (Endorsement Required)	
Total Postage & Fees	\$ 9.79

J Glenn Turner Jr
4809 Cole Avenue, Suite 212
Dallas, TX 75205

SENDER: COMPLETE THIS SECTION

- Complete items 1, 2, and 3. Also complete item 4 if Restricted Delivery is desired.
- Print your name and address on the reverse so that we can return the card to you.
- Attach this card to the back of the mailpiece, or on the front if space permits.

1. Article Addressed to:

J Glenn Turner Jr
4809 Cole Avenue, Suite 212
Dallas, TX 75205

COMPLETE THIS SECTION ON DELIVERY

A. Signature Laura Grimmer ☒ Agent ☐ Addressee

B. Received by (Printed Name) Laura Grimmer C. Date of Delivery 6/2/11

D. Is delivery address different from item 1? ☐ Yes
If YES, enter delivery address below: ☐ No

3. Service Type
☒ Certified Mail ☐ Express Mail
☐ Registered ☒ Return Receipt for Merchandise
☐ Insured Mail ☐ C.O.D.

4. Restricted Delivery? (Extra Fee) ☐ Yes

2. Article Number
(Transfer from service label)

7006 2760 0001 6380 2161

PS Form 3811, February 2004

Domestic Return Receipt

102595-02-M-1540

U.S. Postal Service
CERTIFIED MAIL™ RECEIPT
(Domestic Mail Only; No Insurance Coverage Provided)

For delivery information visit our website at usps.com

OFFICIAL

Postage	\$ 4.64
Certified Fee	2.85
Return Receipt Fee (Endorsement Required)	2.30
Restricted Delivery Fee (Endorsement Required)	
Total Postage & Fees	\$ 9.79

Bureau of Ocean Energy Mgt
Enforcement
Minerals Management Service
P.O. Box 5810
Denver, CO 80217-5810

SENDER: COMPLETE THIS SECTION

- Complete items 1, 2, and 3. Also complete item 4 if Restricted Delivery is desired.
- Print your name and address on the reverse so that we can return the card to you.
- Attach this card to the back of the mailpiece, or on the front if space permits.

1. Article Addressed to:

Bureau of Ocean Energy Mgt Reg &
Enforcement
Minerals Management Service
P.O. Box 5810
Denver, CO 80217-5810

COMPLETE THIS SECTION ON DELIVERY

A. Signature Beau C. Conkel ☐ Agent ☐ Addressee

B. Received by (Printed Name) Beau C. Conkel C. Date of Delivery 6/2/11

D. Is delivery address different from item 1? ☐ Yes
If YES, enter delivery address below: ☐ No

3. Service Type
☒ Certified Mail ☐ Express Mail
☐ Registered ☒ Return Receipt for Merchandise
☐ Insured Mail ☐ C.O.D.

4. Restricted Delivery? (Extra Fee) ☐ Yes

2. Article Number
(Transfer from service label)

7006 2760 0001 6380 2154

PS Form 3811, February 2004

Domestic Return Receipt

102595-02-M-1540

U.S. Postal Service
CERTIFIED MAIL™ RECEIPT
(Domestic Mail Only; No Insurance Coverage Provided)

For delivery information visit our website at usps.com

OFFICIAL

Postage	\$ 4.64
Certified Fee	2.85
Return Receipt Fee (Endorsement Required)	2.30
Restricted Delivery Fee (Endorsement Required)	
Total Postage & Fees	\$ 9.79

Omimex Petroleum Inc.
Attn: Clark P. Storms
7950 John T. White Road
Fort Worth, TX 76120

SENDER: COMPLETE THIS SECTION

- Complete items 1, 2, and 3. Also complete item 4 if Restricted Delivery is desired.
- Print your name and address on the reverse so that we can return the card to you.
- Attach this card to the back of the mailpiece, or on the front if space permits.

1. Article Addressed to:

Omimex Petroleum Inc.
Attn: Clark P. Storms
7950 John T. White Road
Fort Worth, TX 76120

COMPLETE THIS SECTION ON DELIVERY

A. Signature Clark P. Storms ☐ Agent ☐ Addressee

B. Received by (Printed Name) Clark P. Storms C. Date of Delivery 6/2/11

D. Is delivery address different from item 1? ☐ Yes
If YES, enter delivery address below: ☐ No

3. Service Type
☒ Certified Mail ☐ Express Mail
☐ Registered ☒ Return Receipt for Merchandise
☐ Insured Mail ☐ C.O.D.

4. Restricted Delivery? (Extra Fee) ☐ Yes

2. Article Number
(Transfer from service label)

7006 2760 0001 6380 2147

PS Form 3811, February 2004

Domestic Return Receipt

102595-02-M-1540

7006 2760 0001 6380 2130

U.S. Postal ServiceTM
CERTIFIED MAILTM RECEIPT
(Domestic Mail Only; No Insurance)
For delivery information visit our website
OFFICIAL

Postage	\$ 1.64
Certified Fee	2.85
Return Receipt Fee (Endorsement Required)	2.30
Restricted Delivery Fee (Endorsement Required)	
Total Postage & Fees	\$ 5.79

Sent by
Street, or PO,
City, St.
PS Form

New Mexico State Royalty
310 Old Santa Fe Trail
Santa Fe, NM 87501

SENDER: COMPLETE THIS SECTION

- Complete items 1, 2, and 3. Also complete item 4 if Restricted Delivery is desired.
- Print your name and address on the reverse so that we can return the card to you.
- Attach this card to the back of the mailpiece, or on the front if space permits.

1. Article Addressed to:

New Mexico State Royalty
310 Old Santa Fe Trail
Santa Fe, NM 87501

2. Article Number (Transfer from service label) 7006 2760 0001 6380 2130

PS Form 3811, February 2004 Domestic Return Receipt 102595-02-M-1540

COMPLETE THIS SECTION ON DELIVERY

A. Signature ☒ Agent ☐ Addressee

B. Received by (Printed Name) C. Date of Delivery

D. Is delivery address different from item 1? ☐ Yes ☐ No
If YES, enter delivery address below:

3. Service Type ☒ Certified Mail ☐ Express Mail
☐ Registered ☐ Return Receipt for Merchandise
☐ Insured Mail ☐ C.O.D.

4. Restricted Delivery? (Extra Fee) ☐ Yes

7006 2760 0001 6380 2123

U.S. Postal ServiceTM
CERTIFIED MAILTM RECEIPT
(Domestic Mail Only; No Insurance)
For delivery information visit our website
OFFICIAL

Postage	\$ 1.64
Certified Fee	2.85
Return Receipt Fee (Endorsement Required)	2.30
Restricted Delivery Fee (Endorsement Required)	
Total Postage & Fees	\$ 5.79

XTO Energy, Inc.
Attn: Edwin S. Ryan, Jr.
810 Houston St., Ste 2000
Fort Worth, TX 76102-6298

SENDER: COMPLETE THIS SECTION

- Complete items 1, 2, and 3. Also complete item 4 if Restricted Delivery is desired.
- Print your name and address on the reverse so that we can return the card to you.
- Attach this card to the back of the mailpiece, or on the front if space permits.

1. Article Addressed to:

XTO Energy, Inc.
Attn: Edwin S. Ryan, Jr.
810 Houston St., Ste 2000
Fort Worth, TX 76102-6298

2. Article Number (Transfer from service label) 7006 2760 0001 6380 2123

PS Form 3811, February 2004 Domestic Return Receipt 102595-02-M-1540

COMPLETE THIS SECTION ON DELIVERY

A. Signature ☒ Agent ☐ Addressee

B. Received by (Printed Name) C. Date of Delivery

D. Is delivery address different from item 1? ☐ Yes ☐ No
If YES, enter delivery address below:

3. Service Type ☒ Certified Mail ☐ Express Mail
☐ Registered ☐ Return Receipt for Merchandise
☐ Insured Mail ☐ C.O.D.

4. Restricted Delivery? (Extra Fee) ☐ Yes

7006 2760 0001 6380 2116

U.S. Postal ServiceTM
CERTIFIED MAILTM RECEIPT
(Domestic Mail Only; No Insurance)
For delivery information visit our website
OFFICIAL

Postage	\$ 1.64
Certified Fee	2.85
Return Receipt Fee (Endorsement Required)	2.30
Restricted Delivery Fee (Endorsement Required)	
Total Postage & Fees	\$ 5.79

Bureau of Land Management
Farmington Field Office
1235 La Plata Highway Suite A
Farmington, NM 87401

SENDER: COMPLETE THIS SECTION

- Complete items 1, 2, and 3. Also complete item 4 if Restricted Delivery is desired.
- Print your name and address on the reverse so that we can return the card to you.
- Attach this card to the back of the mailpiece, or on the front if space permits.

1. Article Addressed to:

Bureau of Land Management
Farmington Field Office
1235 La Plata Highway Suite A
Farmington, NM 87401

2. Article Number (Transfer from service label) 7006 2760 0001 6380 2116

PS Form 3811, February 2004 Domestic Return Receipt 102595-02-M-1540

COMPLETE THIS SECTION ON DELIVERY

A. Signature ☒ Agent ☐ Addressee

B. Received by (Printed Name) C. Date of Delivery

D. Is delivery address different from item 1? ☐ Yes ☐ No
If YES, enter delivery address below:

3. Service Type ☒ Certified Mail ☐ Express Mail
☐ Registered ☐ Return Receipt for Merchandise
☐ Insured Mail ☐ C.O.D.

4. Restricted Delivery? (Extra Fee) ☐ Yes

7006 2760 0001 6380 2109

U.S. Postal Service™ CERTIFIED MAIL™ RECEIPT

(Domestic Mail Only; No Insurance Coverage)

For delivery information visit our website at www.usps.com

OFFICIAL

Postage \$ 4.44
 Certified Fee 2.85
 Return Receipt Fee (Endorsement Required) 2.30
 Restricted Delivery Fee (Endorsement Required)
 Total Postage & Fees \$ 5.79

Devon Energy Corporation
 20 North Broadway
 Oklahoma City, OK 73102-8260

SENDER: COMPLETE THIS SECTION

- Complete items 1, 2, and 3. Also complete item 4 if Restricted Delivery is desired.
- Print your name and address on the reverse so that we can return the card to you.
- Attach this card to the back of the mailpiece, or on the front if space permits.

1. Article Addressed to:

Devon Energy Corporation
 20 North Broadway
 Oklahoma City, OK 73102-8260

COMPLETE THIS SECTION ON DELIVERY

A. Signature

[Signature] ☐ Agent ☐ Addressee

B. Received by (Printed Name)

D. Is delivery address different from item 1? ☐ Yes ☒ No

If YES, enter delivery address below:

3. Service Type

- ☒ Certified Mail ☐ Express Mail
☐ Registered ☒ Return Receipt for Merchandise
☐ Insured Mail ☐ C.O.D.

4. Restricted Delivery? (Extra Fee)

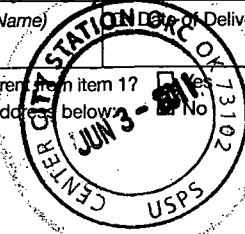
☐ Yes

U.S. Postal Service™ CERTIFIED MAIL™ RECEIPT

(Domestic Mail Only; No Insurance Coverage)

For delivery information visit our website at www.usps.com

OFFICIAL

Postage \$ 4.44
 Certified Fee 2.85
 Return Receipt Fee (Endorsement Required) 2.30
 Restricted Delivery Fee (Endorsement Required)
 Total Postage & Fees \$ 5.79

OCD District 3 Office
 1000 Rio Brazos Road
 Aztec, New Mexico 87410

2. Article Number

(Transfer from service label)

7006 2760 0001 6380 2109

PS Form 3811, February 2004

Domestic Return Receipt

102595-02-M-1540

SENDER: COMPLETE THIS SECTION

- Complete items 1, 2, and 3. Also complete item 4 if Restricted Delivery is desired.
- Print your name and address on the reverse so that we can return the card to you.
- Attach this card to the back of the mailpiece, or on the front if space permits.

1. Article Addressed to:

OCD District 3 Office
 1000 Rio Brazos Road
 Aztec, New Mexico 87410

COMPLETE THIS SECTION ON DELIVERY

A. Signature

[Signature] ☐ Agent ☐ Addressee

B. Received by (Printed Name)

CHALLARRA

C. Date of Delivery

6/1/11

D. Is delivery address different from item 1? ☐ Yes ☒ No

If YES, enter delivery address below:

3. Service Type

- ☒ Certified Mail ☐ Express Mail
☐ Registered ☒ Return Receipt for Merchandise
☐ Insured Mail ☐ C.O.D.

4. Restricted Delivery? (Extra Fee)

☐ Yes

2. Article Number

(Transfer from service label)

7006 2760 0001 6380 2093

PS Form 3811, February 2004

Domestic Return Receipt

102595-02-M-1540

7006 2760 0001 6380 2093