

SDX RESOURCES, INC.
 NW ARTESIA UNIT
 (Artesia GREYBURG Field)
 T 17 S - R 28 E
 Eddy County, New Mexico

ERAM ALI - October, 1999

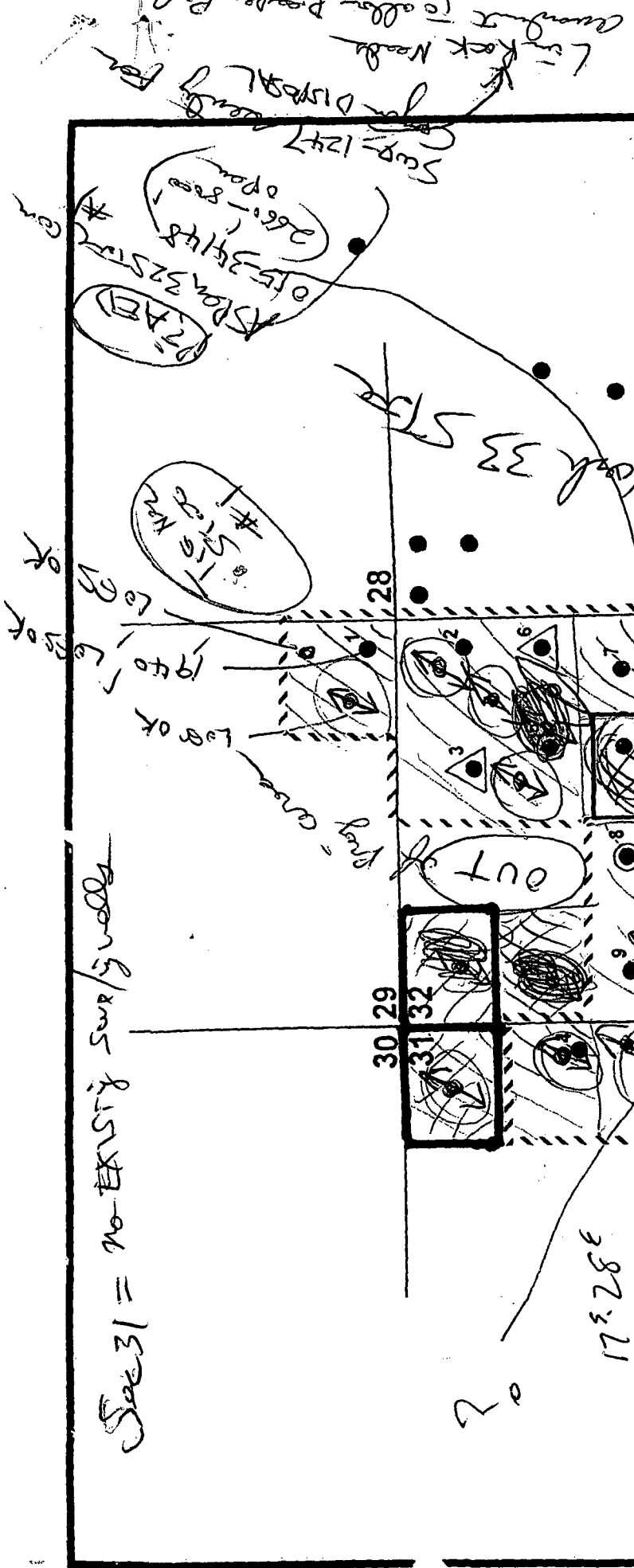

Oil Conservation Division
 Case No. _____
 Exhibit No. 23

- (a) The Northwest Artesia Unit Agreement, covering the following state lands:

SUR/SUR
S/S

Township 17 South, Range 28 East, N.M.P.M.

F/S

40 + 40 + 40
440

Section 29: SE $\frac{1}{4}$ SE $\frac{1}{4}$

Section 31: SE $\frac{1}{4}$ NE $\frac{1}{4}$ and E $\frac{1}{2}$ SE $\frac{1}{4}$

Section 32: NE $\frac{1}{4}$, SW $\frac{1}{4}$, NE $\frac{1}{4}$ SE $\frac{1}{4}$, and S $\frac{1}{2}$ SE $\frac{1}{4}$
160 160 40 80

Township 18 South, Range 28 East, N.M.P.M.

F/S

40.17

Section 6: NE $\frac{1}{4}$ NE $\frac{1}{4}$ (LOT 1)

- (b) State Lease 647-405 insofar as it covers:

F/S 40

Township 17 South, Range 28 East, N.M.P.M.

Section 31: NE $\frac{1}{4}$ NE $\frac{1}{4}$

- (c) State Lease B-5862-21 insofar as it covers:

Township 17 South, Range 28 East, N.M.P.M.

40

Section 32: NW $\frac{1}{4}$ NW $\frac{1}{4}$

- (d) State Lease E-1717-3 insofar as it covers:

40

Township 17 South, Range 28 East, N.M.P.M.

Section 32: NW $\frac{1}{4}$ SE $\frac{1}{4}$

How
GBG is ALAMO

760.17