

March 20, 2012

RECEIVED OCD  
2012 MAR 23 P 1:54

Case 14808

NMOCD Engineering  
ATTN: Will Jones  
1220 South St. Francis Drive  
Santa Fe, NM 87505

RE: Legacy Reserves  
Andrew Arnquist est. #2  
Attachment to C-108

Mr. Jones:

Please find attached a water analysis from a windmill located in the NW ¼ of Section 28, just adjacent to the location of the proposed SWD. I apologize for the delay in returning the analysis.

Legacy is preparing part B and C to your request.

Should you need anything further, please call.

Thanks,

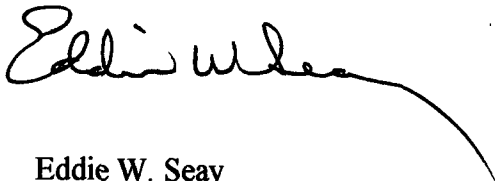

Eddie W. Seay  
Eddie Seay Consulting  
601 W. Illinois  
Hobbs, NM 88242  
575-392-2236  
[seay04@leaco.net](mailto:seay04@leaco.net)

cc: Legacy Reserves

December 09, 2011

Eddie Seay

Eddie Seay Consulting

601 W. Illinois

Hobbs, NM 88242

RE: ANDREW ARNQUIST EST. #2

Enclosed are the results of analyses for samples received by the laboratory on 12/07/11 14:25.

Cardinal Laboratories is accredited through Texas NELAP for:

Method SW-846 8021	Benzene, Toluene, Ethyl Benzene, and Total Xylenes
Method SW-846 8260	Benzene, Toluene, Ethyl Benzene, and Total Xylenes
Method TX 1005	Total Petroleum Hydrocarbons

Certificate number T104704398-08-TX. Accreditation applies to solid and chemical materials and non-potable water matrices.

Cardinal Laboratories is accredited through the State of Colorado Department of Public Health and Environment for:

Method EPA 552.2	Haloacetic Acids (HAA-5)
Method EPA 524.2	Total Trihalomethanes (TTHM)
Method EPA 524.4	Regulated VOCs (V2, V3)

Accreditation applies to public drinking water matrices.

This report meets NELAP requirements and is made up of a cover page, analytical results, and a copy of the original chain-of-custody. If you have any questions concerning this report, please feel free to contact me.

Sincerely,



Celey D. Keene

Lab Director/Quality Manager

**Analytical Results For:**Eddie Seay Consulting  
601 W. Illinois  
Hobbs NM, 88242Project: ANDREW ARNQUIST EST. #2  
Project Number: LEGACY #2  
Project Manager: Eddie Seay  
Fax To: (505) 392-6949Reported:  
09-Dec-11 10:47

Sample ID	Laboratory ID	Matrix	Date Sampled	Date Received
ARNQUIST WW #1	H102620-01	Water	07-Dec-11 10:40	07-Dec-11 14:25

Cardinal Laboratories

\*=Accredited Analyte

PLEASE NOTE: Liability and Damages. Cardinal's liability and client's exclusive remedy for any claim arising, whether based in contract or tort, shall be limited to the amount paid by client for analyses. All claims, including those for negligence and any other cause whatsoever shall be deemed waived unless made in writing and received by Cardinal within thirty (30) days after completion of the applicable service. In no event shall Cardinal be liable for incidental or consequential damages, including, without limitation, business interruptions, loss of use, or loss of profits incurred by client, its subsidiaries, affiliates or successors arising out of or related to the performance of the services hereunder by Cardinal, regardless of whether such claim is based upon any of the above stated reasons or otherwise. Results relate only to the samples identified above. This report shall not be reproduced except in full with written approval of Cardinal Laboratories.

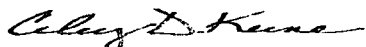

Celey D. Keene, Lab Director/Quality Manager

**Analytical Results For:**

Eddie Seay Consulting  
601 W. Illinois  
Hobbs NM, 88242

Project: ANDREW ARNQUIST EST. #2  
Project Number: LEGACY #2  
Project Manager: Eddie Seay  
Fax To: (505) 392-6949

Reported:  
09-Dec-11 10:47

**ARNQUIST WW #1**  
**H102620-01 (Water)**

Analyte	Result	Reporting Limit	Units	Dilution	Batch	Analyst	Analyzed	Method	Notes
<b>Cardinal Laboratories</b>									
<b>Inorganic Compounds</b>									
Alkalinity, Bicarbonate	190	5.00	mg/L	1	1120105	HM	08-Dec-11	310.1M	
Calcium	60.9	1.60	mg/L	1	1101803	HM	08-Dec-11	SM3500Ca-D	
Alkalinity, Carbonate	ND	0.00	mg/L	1	1120105	HM	08-Dec-11	310.1M	
Chloride	36.0	4.00	mg/L	1	1120802	HM	08-Dec-11	4500-Cl-B	
Conductivity	565	1.00	uS/cm	1	1120903	HM	08-Dec-11	120.1	
Magnesium	20.4	1.00	mg/L	1	1101803	HM	08-Dec-11	SM3500Mg-E	
pH	7.74	0.100	pH Units	1	1120903	HM	08-Dec-11	150.1	
Potassium	1.59	1.00	mg/L	1	1101803	HM	08-Dec-11	HACH 8049	
Sodium	14.0	1.00	mg/L	1	1101803	HM	08-Dec-11	Calculation	
Sulfate	60.6	10.0	mg/L	1	1120804	HM	07-Dec-11	375.4	
TDS	395	5.00	mg/L	1	1120606	HM	07-Dec-11	160.1	
Alkalinity, Total	156	4.00	mg/L	1	1120105	HM	08-Dec-11	310.1M	

Cardinal Laboratories

\*=Accredited Analyte

PLEASE NOTE: Liability and Damages. Cardinal's liability and client's exclusive remedy for any claim arising, whether based in contract or tort, shall be limited to the amount paid by client for analyses. All claims, including those for negligence and any other cause whatsoever shall be deemed waived unless made in writing and received by Cardinal within thirty (30) days after completion of the applicable service. In no event shall Cardinal be liable for incidental or consequential damages, including, without limitation, business interruptions, loss of use, or loss of profits incurred by client, its subsidiaries, affiliates or successors arising out of or related to the performance of the services hereunder by Cardinal, regardless of whether such claim is based upon any of the above stated reasons or otherwise. Results relate only to the samples identified above. This report shall not be reproduced except in full with written approval of Cardinal Laboratories.



Celey D. Keene, Lab Director/Quality Manager

### Analytical Results For:

Eddie Seay Consulting  
601 W. Illinois  
Hobbs NM, 88242

Project: ANDREW ARNQUIST EST. #2  
Project Number: LEGACY #2  
Project Manager: Eddie Seay  
Fax To: (505) 392-6949

Reported:  
09-Dec-11 10:47

### Inorganic Compounds - Quality Control

#### Cardinal Laboratories

Analyte	Result	Reporting Limit	Units	Spike Level	Source Result	%REC	%REC Limits	RPD	RPD Limit	Notes
---------	--------	-----------------	-------	-------------	---------------	------	-------------	-----	-----------	-------

#### Batch 1101803 - \*\*\* DEFAULT PREP \*\*\*

##### Blank (1101803-BLK1)

Prepared &amp; Analyzed: 18-Oct-11

Sodium	ND	1.00	mg/L							
Calcium	ND	1.60	mg/L							
Magnesium	ND	1.00	mg/L							
Potassium	ND	1.00	mg/L							

##### LCS (1101803-BS1)

Prepared &amp; Analyzed: 18-Oct-11

Calcium	22.4		mg/L	20.0		112	80-120			
Magnesium	52.5		mg/L	50.0		105	80-120			
Potassium	7.11		mg/L	8.00		88.9	80-120			

#### Batch 1120105 - General Prep - Wet Chem

##### Blank (1120105-BLK1)

Prepared &amp; Analyzed: 01-Dec-11

Alkalinity, Carbonate	ND	0.00	mg/L							
Alkalinity, Bicarbonate	ND	5.00	mg/L							
Alkalinity, Total	ND	4.00	mg/L							

##### LCS (1120105-BS1)

Prepared &amp; Analyzed: 01-Dec-11

Alkalinity, Carbonate	ND	0.00	mg/L				80-120			
Alkalinity, Bicarbonate	ND	5.00	mg/L				80-120			
Alkalinity, Total	112	4.00	mg/L	100		112	80-120			

##### LCS Dup (1120105-BSD1)

Prepared &amp; Analyzed: 01-Dec-11

Alkalinity, Carbonate	ND	0.00	mg/L				80-120			20
Alkalinity, Bicarbonate	ND	5.00	mg/L				80-120			20
Alkalinity, Total	116	4.00	mg/L	100		116	80-120	3.51		20

Cardinal Laboratories

\*=Accredited Analyte

PLEASE NOTE: Liability and Damages. Cardinal's liability and client's exclusive remedy for any claim arising, whether based in contract or tort, shall be limited to the amount paid by client for analyses. All claims, including those for negligence and any other cause whatsoever shall be deemed waived unless made in writing and received by Cardinal within thirty (30) days after completion of the applicable service. In no event shall Cardinal be liable for incidental or consequential damages, including, without limitation, business interruptions, loss of use, or loss of profits incurred by client, its subsidiaries, affiliates or successors arising out of or related to the performance of the services hereunder by Cardinal, regardless of whether such claim is based upon any of the above stated reasons or otherwise. Results relate only to the samples identified above. This report shall not be reproduced except in full with written approval of Cardinal Laboratories.

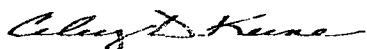

Celey D. Keene, Lab Director/Quality Manager

**Analytical Results For:**

Eddie Seay Consulting  
601 W. Illinois  
Hobbs NM, 88242

Project: ANDREW ARNQUIST EST. #2  
Project Number: LEGACY #2  
Project Manager: Eddie Seay  
Fax To: (505) 392-6949

Reported:  
09-Dec-11 10:47

**Inorganic Compounds - Quality Control**
**Cardinal Laboratories**

Analyte	Result	Reporting Limit	Units	Spike Level	Source Result	%REC	%REC Limits	RPD	RPD Limit	Notes
---------	--------	--------------------	-------	----------------	------------------	------	----------------	-----	--------------	-------

**Batch 1120105 - General Prep - Wet Chem**
**Duplicate (1120105-DUP1)**

Source: H102579-01

Prepared &amp; Analyzed: 01-Dec-11

Alkalinity, Carbonate	ND	0.00	mg/L		0.00				20	
Alkalinity, Bicarbonate	2120	5.00	mg/L		2120			0.00	20	
Alkalinity, Total	1740	4.00	mg/L		1740			0.00	20	

**Matrix Spike (1120105-MS1)**

Source: H102579-01

Prepared &amp; Analyzed: 01-Dec-11

Alkalinity, Carbonate	ND	0.00	mg/L		0.00		70-130			
Alkalinity, Bicarbonate	13800	25.0	mg/L		2120		70-130			
Alkalinity, Total	11300	20.0	mg/L	500	1740	NR	70-130			QM-07

**Batch 1120606 - Filtration**
**Blank (1120606-BLK1)**

Prepared &amp; Analyzed: 06-Dec-11

TDS	ND	5.00	mg/L							
-----	----	------	------	--	--	--	--	--	--	--

**Duplicate (1120606-DUP1)**

Source: H102602-03

Prepared &amp; Analyzed: 06-Dec-11

TDS	347	5.00	mg/L		352			1.43	20	
-----	-----	------	------	--	-----	--	--	------	----	--

**Batch 1120802 - General Prep - Wet Chem**
**Blank (1120802-BLK1)**

Prepared &amp; Analyzed: 08-Dec-11

Chloride	ND	4.00	mg/L							
----------	----	------	------	--	--	--	--	--	--	--

**LCS (1120802-BS1)**

Prepared &amp; Analyzed: 08-Dec-11

Chloride	108	4.00	mg/L		100		108	80-120		
----------	-----	------	------	--	-----	--	-----	--------	--	--

**LCS Dup (1120802-BSD1)**

Prepared &amp; Analyzed: 08-Dec-11

Chloride	104	4.00	mg/L		100		104	80-120	3.77	20
----------	-----	------	------	--	-----	--	-----	--------	------	----

Cardinal Laboratories

\*=Accredited Analyte

PLEASE NOTE: Liability and Damages. Cardinal's liability and client's exclusive remedy for any claim arising, whether based in contract or tort, shall be limited to the amount paid by client for analyses. All claims, including those for negligence and any other cause whatsoever shall be deemed waived unless made in writing and received by Cardinal within thirty (30) days after completion of the applicable service. In no event shall Cardinal be liable for incidental or consequential damages, including, without limitation, business interruptions, loss of use, or loss of profits incurred by client, its subsidiaries, affiliates or successors arising out of or related to the performance of the services hereunder by Cardinal, regardless of whether such claim is based upon any of the above stated reasons or otherwise. Results relate only to the samples identified above. This report shall not be reproduced except in full with written approval of Cardinal Laboratories.



Celey D. Keene, Lab Director/Quality Manager

### Analytical Results For:

Eddie Seay Consulting  
601 W. Illinois  
Hobbs NM, 88242

Project: ANDREW ARNQUIST EST. #2  
Project Number: LEGACY #2  
Project Manager: Eddie Seay  
Fax To: (505) 392-6949

Reported:  
09-Dec-11 10:47

### Inorganic Compounds - Quality Control

#### Cardinal Laboratories

Analyte	Result	Reporting Limit	Units	Spike Level	Source Result	%REC	%REC Limits	RPD	RPD Limit	Notes
---------	--------	--------------------	-------	----------------	------------------	------	----------------	-----	--------------	-------

#### Batch 1120802 - General Prep - Wet Chem

##### Duplicate (1120802-DUP1)

Source: H102607-01

Prepared & Analyzed: 08-Dec-11

Chloride	1280	4.00	mg/L	1260	1.57	20
----------	------	------	------	------	------	----

##### Matrix Spike (1120802-MS1)

Source: H102607-01

Prepared & Analyzed: 08-Dec-11

Chloride	1820	4.00	mg/L	500	1260	112	80-120
----------	------	------	------	-----	------	-----	--------

#### Batch 1120804 - General Prep - Wet Chem

##### Blank (1120804-BLK1)

Prepared & Analyzed: 07-Dec-11

Sulfate	ND	10.0	mg/L
---------	----	------	------

##### LCS (1120804-BS1)

Prepared & Analyzed: 07-Dec-11

Sulfate	18.8	10.0	mg/L	20.0	94.0	80-120
---------	------	------	------	------	------	--------

##### LCS Dup (1120804-BSD1)

Prepared & Analyzed: 07-Dec-11

Sulfate	18.3	10.0	mg/L	20.0	91.5	80-120	2.70	20
---------	------	------	------	------	------	--------	------	----

##### Duplicate (1120804-DUP1)

Source: H102602-01

Prepared & Analyzed: 07-Dec-11

Sulfate	30.6	10.0	mg/L	31.3	2.26	20
---------	------	------	------	------	------	----

##### Matrix Spike (1120804-MS1)

Source: H102602-01

Prepared & Analyzed: 07-Dec-11

Sulfate	49.5	10.0	mg/L	20.0	31.3	91.0	70-130
---------	------	------	------	------	------	------	--------

#### Batch 1120903 - General Prep - Wet Chem

##### LCS (1120903-BS1)

Prepared & Analyzed: 08-Dec-11

Conductivity	505	uS/cm	500	101	90-110
pH	7.10	pH Units	7.00	101	90-110

Cardinal Laboratories

\*=Accredited Analyte

PLEASE NOTE: Liability and Damages. Cardinal's liability and client's exclusive remedy for any claim arising, whether based in contract or tort, shall be limited to the amount paid by client for analyses. All claims, including those for negligence and any other cause whatsoever shall be deemed waived unless made in writing and received by Cardinal within thirty (30) days after completion of the applicable service. In no event shall Cardinal be liable for incidental or consequential damages, including, without limitation, business interruptions, loss of use, or loss of profits incurred by client, its subsidiaries, affiliates or successors arising out of or related to the performance of the services hereunder by Cardinal, regardless of whether such claim is based upon any of the above stated reasons or otherwise. Results relate only to the samples identified above. This report shall not be reproduced except in full with written approval of Cardinal Laboratories.

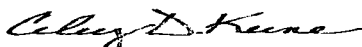

Celest D. Keene, Lab Director/Quality Manager

**Analytical Results For:**Eddie Seay Consulting  
601 W. Illinois  
Hobbs NM, 88242Project: ANDREW ARNQUIST EST. #2  
Project Number: LEGACY #2  
Project Manager: Eddie Seay  
Fax To: (505) 392-6949Reported:  
09-Dec-11 10:47**Inorganic Compounds - Quality Control****Cardinal Laboratories**

Analyte	Result	Reporting Limit	Units	Spike Level	Source Result	%REC	%REC Limits	RPD	RPD Limit	Notes
---------	--------	--------------------	-------	----------------	------------------	------	----------------	-----	--------------	-------

**Batch 1120903 - General Prep - Wet Chem**

Duplicate (1120903-DUP1)

Source: H102620-01

Prepared &amp; Analyzed: 08-Dec-11

Conductivity	565	1.00	uS/cm		565			0.00	20	
pH	7.77	0.100	pH Units		7.74			0.387	20	

Cardinal Laboratories

\*=Accredited Analyte

PLEASE NOTE: Liability and Damages. Cardinal's liability and client's exclusive remedy for any claim arising, whether based in contract or tort, shall be limited to the amount paid by client for analyses. All claims, including those for negligence and any other cause whatsoever shall be deemed waived unless made in writing and received by Cardinal within thirty (30) days after completion of the applicable service. In no event shall Cardinal be liable for incidental or consequential damages, including, without limitation, business interruptions, loss of use, or loss of profits incurred by client, its subsidiaries, affiliates or successors arising out of or related to the performance of the services hereunder by Cardinal, regardless of whether such claim is based upon any of the above stated reasons or otherwise. Results relate only to the samples identified above. This report shall not be reproduced except in full with written approval of Cardinal Laboratories.

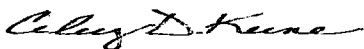

Celey D. Keene, Lab Director/Quality Manager



**Notes and Definitions**

- QM-07      The spike recovery was outside acceptance limits for the MS and/or MSD. The batch was accepted based on acceptable LCS recovery.
- ND          Analyte NOT DETECTED at or above the reporting limit
- RPD        Relative Percent Difference
- \*\*          Samples not received at proper temperature of 6°C or below.
- \*\*\*        Insufficient time to reach temperature.
- Chloride by SM4500Cl-B does not require samples be received at or below 6°C
- Samples reported on an as received basis (wet) unless otherwise noted on report

---

Cardinal Laboratories

\* = Accredited Analyte

PLEASE NOTE: Liability and Damages. Cardinal's liability and client's exclusive remedy for any claim arising, whether based in contract or tort, shall be limited to the amount paid by client for analyses. All claims, including those for negligence and any other cause whatsoever shall be deemed waived unless made in writing and received by Cardinal within thirty (30) days after completion of the applicable service. In no event shall Cardinal be liable for incidental or consequential damages, including, without limitation, business interruptions, loss of use, or loss of profits incurred by client, its subsidiaries, affiliates or successors arising out of or related to the performance of the services hereunder by Cardinal, regardless of whether such claim is based upon any of the above stated reasons or otherwise. Results relate only to the samples identified above. This report shall not be reproduced except in full with written approval of Cardinal Laboratories.

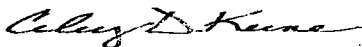

---

Celey D. Keene, Lab Director/Quality Manager



## CHAIN-OF-CUSTODY AND ANALYSIS REQUEST

PLEASE NOTE: Liability and Damages. Cardinal's liability and client's exclusive remedy for any claim arising whether based in contract or tort, shall be limited to the amount paid by the client for the analyses. All claims including those for negligence and any other cause whatsoever shall be deemed waived unless made in writing and received by Cardinal within 30 days after completion of the applicable service. In no event shall Cardinal be liable for incidental or consequential damages, including without limitation, business interruptions, loss of use, or loss of profits incurred by client, its subsidiaries, affiliates or successors arising out of or related to the performance of services hereunder by Cardinal, regardless of whether such claim is based upon any of the above stated reasons or otherwise.

† Cardinal cannot accept verbal changes. Please fax written changes to 505-393-2476



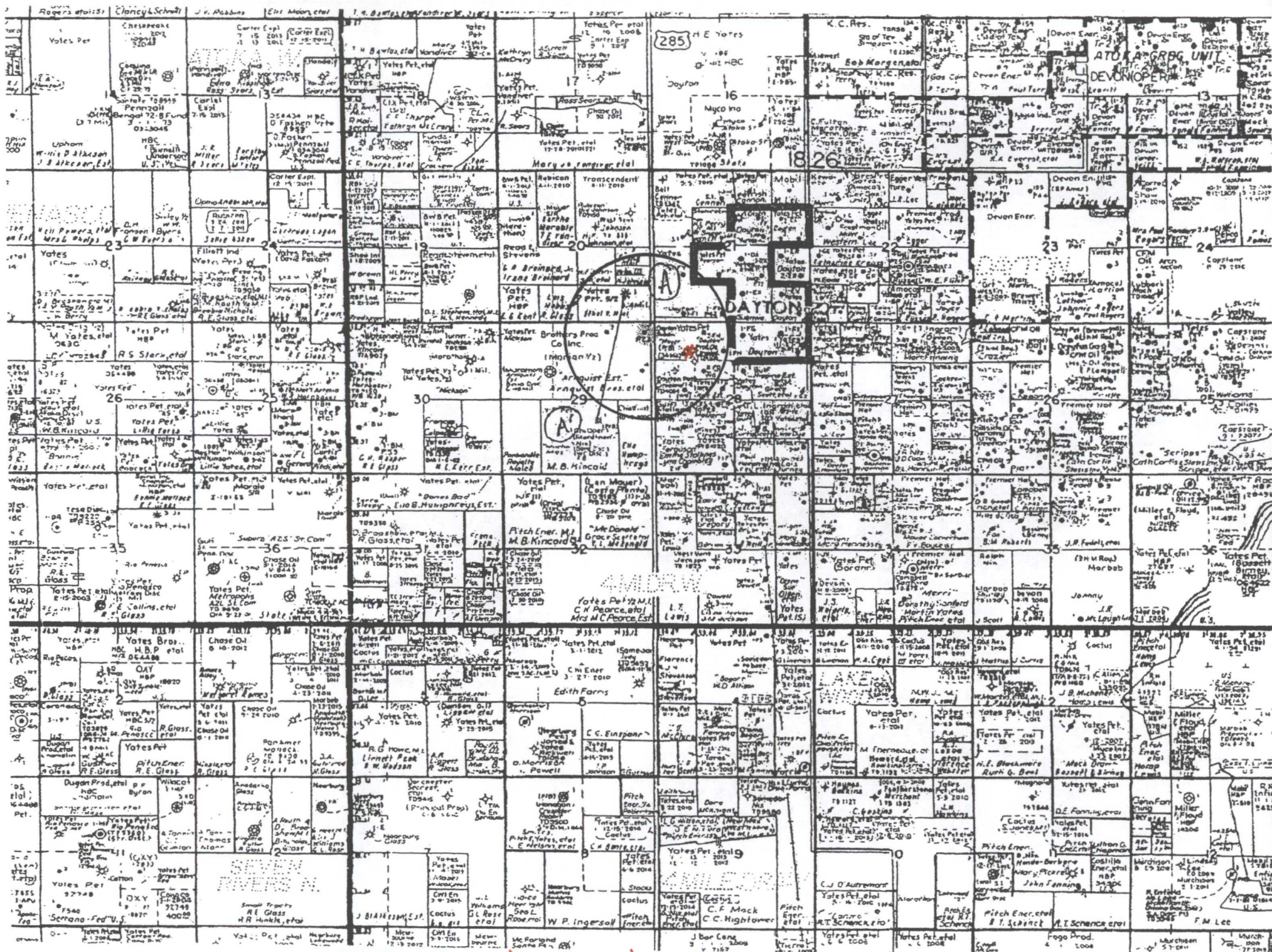

General location of windmill