

BEFORE THE
OIL CONSERVATION DIVISION
Case No. 113440 Exhibit No. 5-A
Submitted By:
Lance Oil & Gas Company
Hearing Date: March 3, 2005

District I
1625 N. French Dr., Hobbs, NM 88240

District II
1301 W. Grand Ave., Artesia, NM 88210

District III
10 Brazos Rd., Aztec, NM 87410

District IV
1220 S. St Francis Dr., Santa Fe, NM 87505

State of New Mexico
Energy, Minerals and Natural Resources
Oil Conservation Division
1220 S. St Francis Dr.
Santa Fe, NM 87505

Form C-101
Permit 3134

APPLICATION FOR PERMIT TO DRILL

Operator Name and Address LANCE OIL & GAS COMPANY, INC. 1099 18th Street Denver, CO 80202		OGRID Number 229938
		API Number 30-045-32716
Property Code 34455	Property Name FRPC 15	Well No. 002

Surface Location

UL or Lot	Section	Township	Range	Lot Idn	Feet From	N/S Line	Feet From	E/W Line	County
C	15	29N	14W	C	1000	N	1695	W	San Juan

Proposed Pools

BASIN FRUITLAND COAL (GAS) 71629
TWIN MOUNDS FRUITLAND SAND PC (GAS) 86620

Work Type New Well	Well Type GAS	Cable/Rotary	Lease Type Private	Ground Level Elevation 5226
Multiple Y	Proposed Depth 925	Formation Pictured Cliffs Formation	Contractor	Spud Date 03/01/2005

Proposed Casing and Cement Program

Type	Hole Size	Casing Size	Casing Weight/ft	Setting Depth	Sacks of Cement	Estimated TOC
Surf	12.25	8.625	24	120	100	0
Prod	7.875	5.5	15.5	925	190	0

Proposed Blowout Prevention Program

Type	Working Pressure	Test Pressure	Manufacturer
Double Ram	2000	2000	

I hereby certify that the information given above is true and complete to the best of my knowledge and belief.

Electronically Signed By: Mary Mondragon

Title: Supervisor Production

Date: 12/17/2004 Phone: 303-450-3587

OIL CONSERVATION DIVISION	
Electronically Approved By: Charlie Perrin	
Title: Manager	
Approval Date: 12/28/2004	Expiration Date: 12/28/2005
Conditions of Approval: No Conditions	

BEFORE THE
OIL CONSERVATION DIVISION
Case No. 113440 Exhibit No. 5-B
Submitted By:
Lance Oil & Gas Company
Hearing Date: March 3, 2005

State of New Mexico
Energy, Minerals & Mining Resources Department
OIL CONSERVATION DIVISION
2040 South Pacheco
Santa Fe, NM 87505

Form C - 102

AMENDED REPORT

WELL LOCATION AND ACREAGE DEDICATION PLAT

APN Number 30-045-	Well No. 86620	Well Name Twin Mounds Fruitland Sand PC (Gas)
Property Code	Party No. HRPC 15	2
OCRD No. 229938	Lance Oil & Gas Company, Inc.	Section 5226

Surface Location									
TL or Lot	Sec.	Top.	Rge.	Lot Id.	Feet From North/South	Feet From East/West	County		
C	E	29 N	14W		1000	NORTH 1695'	WEST	SAN JUAN	

Bottom Hole Location if Different From Surface									
TL or Lot	Sec.	Top.	Rge.	Lot Id.	Feet From North/South	Feet From East/West	County		

Dedication NW-PC	Joint ?	Consolidation	Order No.
---------------------	---------	---------------	-----------

NO ALLOWABLE WILL ASSIGNED TO THIS COMPLETION UNTIL ALL INTERESTS HAVE BEEN CONSOLIDATED
OR A NON-STANDARD UNIT HAS BEEN APPROVED BY THE DIVISION

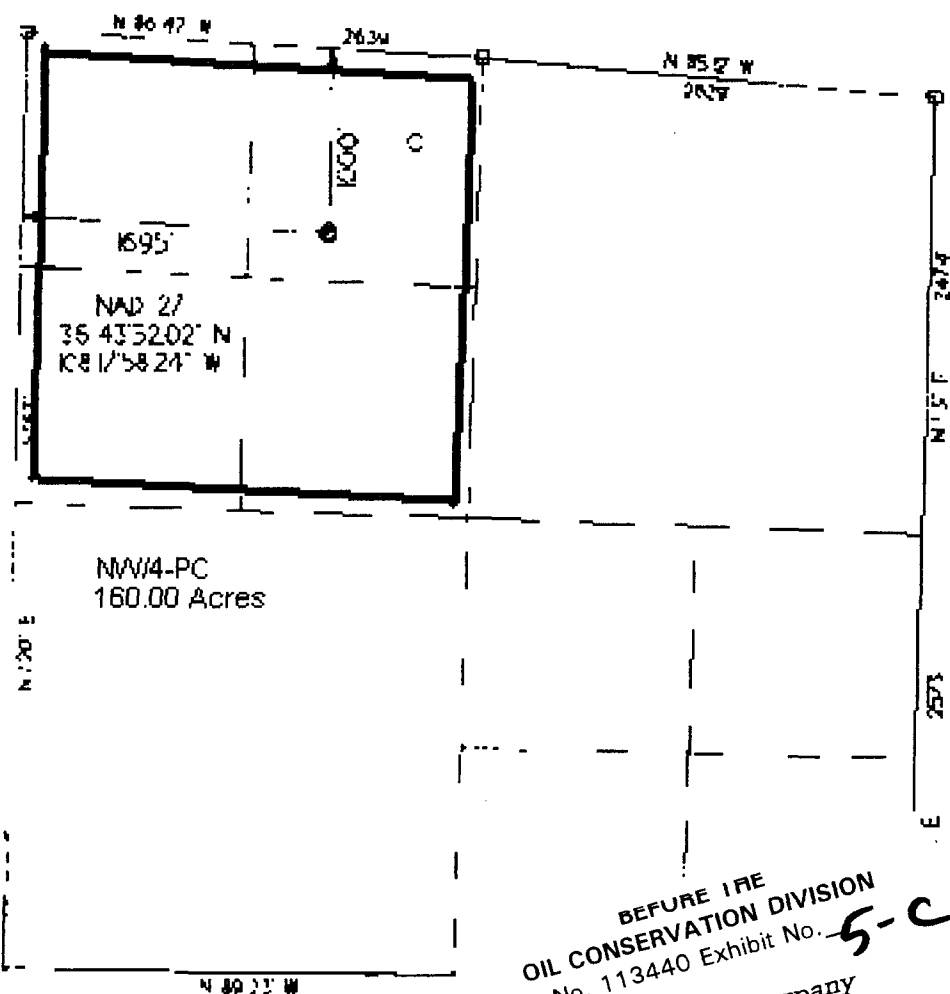

OPERATOR CERTIFICATION

I hereby certify that the information contained herein is true and complete to the best of my knowledge and belief.

Signature

Paul Lehrman

Printed Name

Paul Lehrman

Title

Landman

Date

12-17-04

R CERTIFICATION

I hereby certify that the well location on this plat was plotted from field notes of actual surveys made by me or under my supervision, and that the same is true and correct to the best of my belief.

Date of Survey

9 - 06 - '02

Signature of Professional

James H. Middleton
JAMES H. MIDDLETON
6844
REGISTERED LAND SURVEYOR

BEFORE THE
OIL CONSERVATION DIVISION
Case No. 113440 Exhibit No. 5-C
Submitted By:
Lance Oil & Gas Company
Hearing Date: March 3, 2005

State of New Mexico
Energy, Minerals & Mining Resources Department
OIL CONSERVATION DIVISION
2040 South Pacheco
Santa Fe, NM 87505

Form C - 102

AMENDED REPORT

WELL LOCATION AND ACREAGE DEDICATION PLAT

APN Number 30-045	Pool Code 71629	Pool Name Basin Fruitland Coal
Property Code	Property Name HRPC 15	Well Number 2
OGMS No. 229938	Operator Name Lance Oil & Gas Company, Inc.	Elevation 5226

TL or Lot	Sec.	Twp.	Rge.	Lot Id.	Feet From	North/South	Feet From	East/West	County
C	E	29 N	14W		1000	NORTH	1695'	WEST	SAN JUAN

Bottom Hole Location & Distance From Surface

TL or Lot	Sec.	Twp.	Rge.	Lot Id.	Feet From	North/South	Feet From	East/West	County

Dedication W/2-FC	Joint ?	Consolidation	Order No.
----------------------	---------	---------------	-----------

NO ALLOWABLE WILL ASSIGNED TO THIS COMPLETION UNTIL ALL INTERESTS HAVE BEEN CONSOLIDATED
OR A NON-STANDARD UNIT HAS BEEN APPROVED BY THE DIVISION

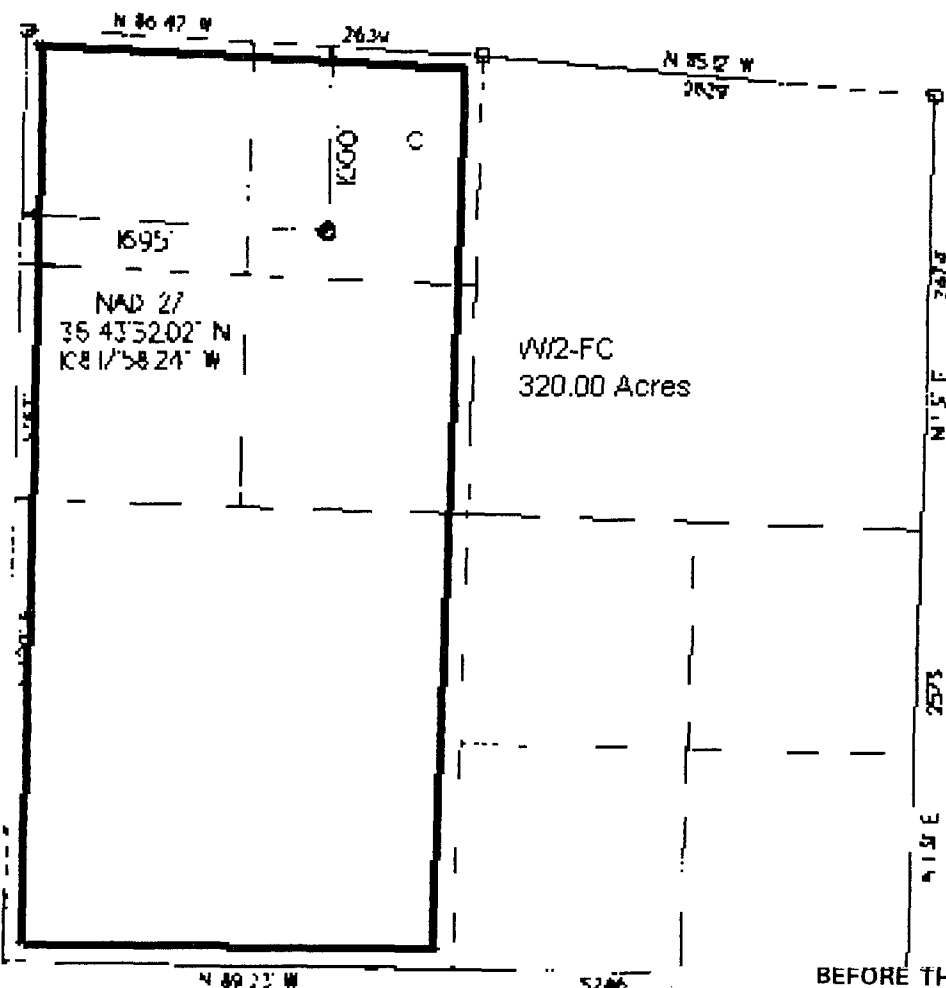

OPERATOR CERTIFICATION

I hereby certify that the information contained herein is true and complete to the best of my knowledge and belief.

Signature
Paul Lehrman

Printed Name
Paul Lehrman
Title
Landman
Date
12-17-04

R CERTIFICATION

I certify that the well location on this plat was plotted from field notes of actual surveys made by me or under my supervision and that the same is true and correct to the best of my belief.

Date of Survey
9 - 06 - 02

Signature
Professional
James H. Middleton
JAMES H. MIDDLETON
REGISTERED LAND SURVEYOR
6844

BEFORE THE

OIL CONSERVATION DIVISION

Case No. 113440 Exhibit No. **5-D**

Submitted By:

Lance Oil & Gas Company

Hearing Date: March 3, 2005

**List of Unleased Mineral Owners
Nature & percent of interest
Lance Oil & Gas Company, Inc.
WF ROPCO 15 #2**

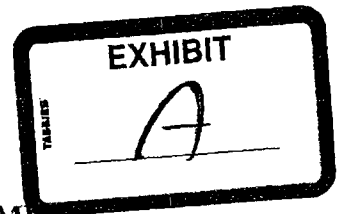

**Pictured Cliffs Formation NW/4 Section 15 – T29N-R14W, NMPM
Fruitland Coal Formation W/2 Section 15 – T29N-R14W, NMPM
San Juan County, New Mexico**

Name & Address	Acreage PC	% Interest PC	Acreage FC	% Interest FC
✓ Ronald & Pamela Chapman #9 CR 6052 Farmington, NM 87401	0.8229	0.5143	0.8229	0.2572
✓ Allan & Priscilla Mai #5 CR 6052 NBU 1002 Box 9 Farmington, NM 87401	0.3873	0.2421	0.3873	0.1210
Scarlett A. Correll PO Box 3462 Farmington, NM 87499	0.4775	0.2984	0.4775	0.1492
✓ Michael & Julie Copeland #4 CR 6054 Farmington, NM 87401	0.4129	0.2581	0.4129	0.1290
✓ Joseph & Julia Tanner #1 CR 6054 Farmington, NM 87401	0.4192	0.2620	0.4192	0.1310
✓ Kenneth & Charlene Gorman 24 CR 6050 NBU 1001 Farmington, NM 87401	0.2953	0.1846	0.2953	0.0923
✓ Michael Terry & Deborah Anderson 4124 Lew Wallace Dr. Clovis, NM 88101-2532	0.63051	0.1907	0.3051	0.0953
✓ Letty R. Wilson 26 CR 6050 Farmington, NM 87401	0.3100	0.1938	0.3100	0.0969
✓ Robert J. Perez PO Box 932 Farmington, NM 87499	0.3059	0.1912	0.3059	0.0956
✓ Ned & Brenda Raymond 7 CR 6055 Farmington, NM 87401	0.0555	0.0347	0.2219	0.0693
✓ Alan R. Randall 15 CR 6055 Kirtland, NM 87417	0.3097	0.1936	0.3097	0.0968
✓ Randal & Elaine Wakeland 20 CR 6055 Farmington, NM 87401	0.3637	0.2273	0.3937	0.1137
✓ John A. & Betty W. Tafoya Box 5004 S. Santa Fe Road Taos, NM 87571	0.0480	0.0300	0.2500	0.0781
✓ James & Vera Whittington 29 CR 6050 Farmington, NM 87401	0.3249	0.2031	0.3249	0.1015
✓ John & Gayle Hawthorne 3800 N. Sunset Avenue Farmington, NM 87401	0.3249	0.2031	0.3249	0.1015
✓ Wendell & Natalie Jones 32 CR 6050 Farmington, NM 87401			0.2310	0.0722

WF ROPCO 15 #2

W/2 Sec 15 T29N-R14W

BEFORE THE
 OIL CONSERVATION DIVISION
 Case No. 113440 Exhibit No. 5-E
 Submitted By:
 Lance Oil & Gas Company
 Hearing Date: March 3, 2005

Name & Address	Acreage PC	% Interest PC	Acreage FC	% Interest FC
Obie L. & Sarah L. Frazier 6 CR 6055 ✓ Farmington, NM 87401			0.2255	0.0705
Ira W. Gentry ✓ 7215 W. Bluefield Glendale, AZ 85308			2.500	0.7813
Tyler & Cheryl Pratt ✓ 44 CR 6050 NBU 1001 Farmington, NM 87401			0.3632	0.1135
Yancey W. Cluff & Natalie Allen ✓ 4445 Bella Vista Farmington, NM 87401			0.2879	0.900
John V. & Heather Kennedy ✓ 48 CR 6050 NBU 1001 Farmington, NM 87401			0.2549	0.0797
Delbert E. & Wendy Fosnot, Jr. ✓ 60 CR 6050 Farmington, NM 87401			0.2464	0.0770
Glenn J. Mearls ✓ 58 CR 6050 Farmington, NM 87401			0.2471	0.0772
Rexford L. & Shareen Mitchell, Jr. ✓ 66 CR 6050 Farmington, NM 87401			0.2500	0.0781
Prudential Relocation, Inc. ✓ 16260 North 71 st Street Scottsdale AZ 85254			0.2460	0.0752
Earl & Ireta Burnett ✓ 2 CR 6040 Farmington, NM 87401			0.2746	0.0858
Troy Stewart ✓ PO Box 1452 Kirtland, NM 87417			0.2658	0.0831
David & Rhonda Schaefer ✓ PO Box 2645 Bloomfield, NM 87413			0.2123	0.0663
Jimmy D. Bond 10 CR 6071 Farmington, NM 87401			0.2206	0.0689
Michael P. & Lisa Warren ✓ 8 CR 6071 Farmington, NM 87401			0.2768	0.0865
Richard M. & Julie L. Moore ✓ 4 CR 6071 Farmington, NM 87401			0.2546	0.0796
Sean C. Shacie Rankin ✓ 10 CR 6070 Farmington, NM 87401			0.2370	0.0741
Eric B. Hoover ✓ Box 888 Kirtland, NM 87417			0.2200	0.0688

Name & Address	Acreage PC	% Interest PC	Acreage FC	% Interest FC
✓ Thomas M. Walker 327 Cheryl Ct. Los Alamos, NM 87544			0.0300	0.0094
✓ Judy Hoover Box 888 Kirtland, NM 87417			0.2307	0.0721
✓ Cheryl J. James 20 CR 6070 Farmington, NM 87401			0.5587	0.1746
✓ Russell & Karen Hunter 28 CR 6070 Farmington, NM 87401			0.2674	0.0836
✓ Louis & Brenette Pine 334 CR 6407 Kirtland, NM 87417			0.2500	0.0781
✓ Ave Linda P. Mascarenas 5 CR 6067 NBU 1005 Farmington, NM 87401			0.2558	0.0799
✓ Gary O. & Sheila Munson 9 CR 6070 Farmington, NM 87401			0.8904	0.2783
✓ Andrew C. & Pam Erickson 17 CR 6067 Farmington, NM 87401			0.4864	0.1520
✓ John V. & Cheryle Beshara PO Box 744 Waterflow, NM 87419			0.2260	0.0706
✓ Ross & Monique Trujillo, Jr. 12 CR 6067 Farmington, NM 87401			0.266	0.0818
✓ James P. & Janet McDaniel 73 CR 6050 Farmington, NM 87401			0.2470	0.0772
✓ Ron & Michele VanValkenburg 71 CR 6050 Farmington, NM 87401			0.2470	0.0772
✓ Tom & Vickie Wethington 67 CR 6050 Farmington, NM 87401			0.2470	0.0772
✓ James M. Wilson 65 CR 6050 Farmington, NM 87401			0.2515	0.0786
✓ Doran & Linda Newlin 36 CR 6050 Farmington, NM 87401			0.2271	0.0710
✓ Bill & Linda Besett 61 CR 6050 Farmington, NM 87401			0.2355	0.0736
William H & Julie Fleck & Thomas M. Bond PO Box 256 Kirtland, NM 87417			0.25	0.0781

Name & Address	Acreage PC	% Interest PC	Acreage FC	% Interest FC
Richard J. & Sandra Drake ✓ 55 CR 6050 Farmington, NM 87401			0.2363	0.0738
Miranda D. & Derron Jones ✓ PO Box 2666 Kirtland, NM 87417			0.2500	0.0781
Keith D. & Dawn Snuggerud ✓ 8 CR 6065 Farmington, NM 87401			0.2145	0.0670
Terry L. Luna ✓ 4 CR 6404 Kirtland, NM 87417			0.2321	0.0725
Joseph D. & Robin Ratica ✓ 7 CR 6065 # 16 NBU 1004 Farmington, NM 87401			0.2491	0.0778
Justin Ray Funk ✓ 40 CR 6050 Farmington, NM 87401			0.2800	0.0875
Tim S. & Irene B. Claw ✓ 37 CR 6050 Farmington, NM 87401			0.3311	0.1035
Carlos & Christy Loomis PO Box 5383 Farmington, NM 87401			0.2500	0.0781
TOTALS	5.1628	3.2268	19.5447	6.1077

Certified Mail

January 19, 2005

RE: Lance Oil & Gas Company, Inc.
Fruitland Coal/Pictured Cliffs Well Proposal
Township 29 North, Range 14 West, NMPM
Section 15: NW/4 Pictured Cliffs
Section 15: W/2 Fruitland Coal
San Juan County, New Mexico

Dear To Whom It May Concern:

Lance Oil & Gas Company, Inc. is proposing to drill wells in the referenced area within the year. Title examination indicates that you are a mineral interest owner in this area of development. Lance previously submitted a lease to you, which included a 1/8 royalty and bonus signing incentive. At this time we would like to inform you of your choices in regard to the proposed wells in this area:

1. ☐ Enter into an oil and gas lease that provides for a five year primary term with bonus consideration of \$***** and a 12.5% (1/8th) royalty in the event of production. Enclosed for your convenience are two copies of this lease. If you choose to participate as a royalty owner please execute the lease in the presence of a notary public and return it to the above address. A check for the bonus consideration will be sent within 10 working days.
2. ☐ Participate as a "working interest" owner. An Authority for Expenditure ("AFE") is enclosed itemizing the estimated cost of drilling and completing the wells involving your mineral interest. Your proportionate share of the well with the estimated drilling and completion cost are indicated at the bottom of the AFE. In the event you wish to participate as a working interest owner, please sign the AFE and return to the above address with your check for the amount indicated as your share of the estimated cost. Upon receipt of the executed AFE a Joint Operating Agreement (AAPL Form 610) will be sent for your review and execution. The Operating Agreement will outline your working interest responsibilities, including drilling rates, operating rates, maintenance provisions and plugging liabilities when the well is abandoned.
3. ☐ Sell your mineral interest to Lance Oil & Gas Company, Inc. for \$****.
4. Pooling statutes for the State of New Mexico provide authorization for the State to "compulsory pool" your interest in the proposed wells. These statutes provide for the following ... "any unleased mineral interest shall be considered a seven-eighths (7/8th) working interest and a one-eighths 1/8th) royalty interest for the purpose of allocating costs and charges under this order. Any well costs or charges that are to be paid out production shall be withheld only from the working interests' share of production.. ... "any non-consenting working interest owner who does not pay its share of estimated well costs should have withheld from production its share of reasonable well costs, plus an additional 200% thereof as a reasonable charge for the risk involved in drilling the well." In addition you would be responsible for your proportionate share of plugging liabilities when the well is abandoned and any maintenance necessary to maintain production from the well.

Please indicate your choice of participation by checking in the appropriate box and returning one copy of this letter in the enclosed return envelope. ***If you elect to lease or to sell your mineral interest, please complete the enclosed W-9 Request for Taxpayer Identification Number and Certification and return, a check cannot be issued without a tax ID number.*** If we have not received your response within 30 days from date of this letter, Lance will initiate a Compulsory Pooling hearing. At that time additional documents will be sent to you regarding this action.

Should you have any questions concerning any of these options please contact the undersigned at 505-598-5601 ex 62.

Sincerely,

Anne Jones
Sr. Landman
Enclosures

BEFORE THE
OIL CONSERVATION DIVISION
Case No. 113440 Exhibit No. **5-F**
Submitted By:
Lance Oil & Gas Company
Hearing Date: March 3, 2005

() Pursuant to Division Rule 104, an optional infill well may be drilled and produced within this 320-acre spacing unit or subsequent operations conducted for either the original well or the infill well in accordance with the following provisions:

- (a) Lance Oil & Gas Company, Inc., or its successor, shall continue to be the operator of the parent well and the infill well;
- (b) The operator or any working interest owner who consents to and has paid its share of costs of the original well, pursuant to either an voluntary agreement or a compulsory pooling order, may propose drilling of an infill well or subsequent operations of either the original well or the infill well by giving written notice of the proposed well to all working interest owners and all unleased mineral owners with the 320-acre pooled unit. Any such proposal shall specify the work to be performed, the location, proposed depth, objective formations and the estimated costs of the operation.
- (c) The parties receiving such a notice shall have thirty (30) day election period after receipt of this notice within which to notify the proposing party whether they elect to participate in the costs of the subsequent operations or the infill well. Failure of a party receiving such notice to deliver to the proposing party a written election, plus payment for this share of the total costs, within a thirty (30) day election period shall constitute an election by that party not to participate in the costs of the well or the proposal operation and shall be "a non-consenting party."
- (d) Any non-consenting party shall be subject to a 200% risk penalty charge for that well or the operations.
- (e) Production from the original well cannot be used to pay for the costs of the infill well or can production from the infill well be used to pay for the costs of the original well. The recovery of costs for subsequent operations shall be paid by the production from the well on which those operations were conducted.
- (f) If all parties elect to participate in the infill well or in subsequent operations ("a consenting party"), the operator shall, within ninety (90) days after the expiration of the thirty (30) day election period, actually commence and conduct operations with due diligence at the risk of expense of all parties.
- (g) If less that all parties elect to participate in the infill well or the subsequent operations, then all parties who elected not to participate shall be considered non-consenting working interest owners and all the provisions of this order shall apply to the drilling of the infill well or the subsequent operations with the FOLLOWING EXCEPTIONS:
 - a. The proposing party shall be solely responsible for carrying the no-consenting working interest owner's interest subject to the risk penalty charge provided for in the order. The proposing party may enter into an agreement, or

BEFORE THE

OIL CONSERVATION DIVISION

Case No. 113440 Exhibit No.

Submitted By:

Lance Oil & Gas Company

Hearing Date: March 3, 2005

5-9

recognize an existing agreement, that provides for the sharing of the non-consenting interest by the consenting parties. The proposing party, at its election, may withdraw such proposal if there is insufficient participation and shall notify the Division and all other parties of such decision.

- b. If the operator is a non-consenting working interest owner in the infill well, the consenting parties shall either: (a) request the operator to perform the work required for the account of the consenting parties, or (b) designate one of the consenting parties as operator of the infill well. If the infill well results in a producer of oil and/or gas in paying quantities, one of the consenting parties shall be designated as operator and shall complete and equip the well to produce at the sole costs and risk of the consenting parties and thereafter the operator designated by this compulsory pooling order shall operate this well at the expense and for the account of the consenting working interest owners.
- c. To be entitled to the benefits of this order, the operator, or the designated consenting party, shall within ninety (90) days after the expiration of the thirty (30) day election period, actually commence and conduct the operations with due diligence at the sole risk and expense of the consenting parties.
- d. If operations for the drilling of an infill well results in a dry hole, the consenting parties shall plug and abandon the well and restore the surface location at their sole costs, risk and expense.

() If operations for the drilling of a proposed infill well or any subsequent operation for either the original well or the infill well have not been commenced within the time provided, and if any party still desires to drill the infill well, written notice proposing same must be resubmitted in accordance with the provision hereof as if no prior proposal had been made

AFFIDAVIT OF PUBLICATION

Ad No. 51194

STATE OF NEW MEXICO County of San Juan:

CONNIE PRUITT, being duly sworn says:
That she is the CLASSIFIED MANAGER of
THE DAILY TIMES, a daily newspaper of
general circulation published in English at
Farmington, said county and state, and that
the hereto attached Legal Notice was
published in a regular and entire issue of the
said DAILY TIMES, a daily newspaper duly
qualified for the purpose within the meaning of
Chapter 167 of the 1937 Session Laws of the
State of New Mexico for publication and
appeared in the Internet at The Daily Times
web site on the following day(s):

Monday, February 14, 2005.

And the cost of the publication is \$461.70.

Connie Pruitt

ON 2/18/05 CONNIE PRUITT
appeared before me, whom I know personally
to be the person who signed the above
document.

Wynell Corey
My Commission Expires November 17, 2008.

BEFORE THE
OIL CONSERVATION DIVISION
Case No. 113440 Exhibit No. 5-H
Submitted By:
Lance Oil & Gas Company
Hearing Date: March 3, 2005

COPY OF PUBLICATION

918

NOTICE OF PUBLICATION

STATE OF NEW MEXICO
ENERGY, MINERALS AND NATURAL RESOURCES DEPARTMENT
OIL CONSERVATION DIVISION
SANTA FE, NEW MEXICO

The State of New Mexico through its Oil Conservation Division hereby gives notice pursuant to the Rules and Regulations of the Division of the following public hearing to be held at 8:15 A.M. on February 18, 2005, in the Oil Conservation Division Hearing Room at 1220 South St. Francis, Santa Fe, New Mexico, for an examiner duly appointed for the hearing. If you are an individual with a disability who needs a reader, amplifier, qualified sign language interpreter, or any other form of auxiliary aid or service to participate in the hearing, please contact: Florene Davidson at 505-476-3458 or through the Relay Network, 1-800-659-1779 by February 25, 2005. Public documents including the hearing notice, can be provided in various accessible forms. Please contact Florene Davidson if a specific type of accessible form is needed.

STATE OF NEW MEXICO TO:

All named parties and persons having any right, title, interest or claim in the following and notice to the public, including the following:

(NOTE: All land descriptions herein refer to the New Mexico Principal Meridian whether or not the same are in the Public Land Survey System.)

CASE 13435:

West American Corporation

CASE 13435: Application of Lance Oil & Gas Company, Inc. for compulsory pooling of mineral interests to the Pictured Cliffs Gas Pool underlying the SE/4 of Irregular Section 17, T29N, R14W, NMPM, San Juan County, New Mexico, forming a standard 162.07-acre gas spacing and proration unit for any production from the Pictured Cliffs Gas Pool, including but not limited to the Twin Mounds Fruitland Sand Pictured Cliffs Gas Pool. This unit is located approximately 1-1/2 miles East-Southeast from Kirtland, New Mexico. Also to be considered will be the costs of drilling and completion of this well and the allocation of the costs thereof as well as actual operating costs and charges for supervision, designation of Lance Oil & Gas Company, Inc. as the operator of the well and a 200% charge for risk involved in this well. This unit is located approximately 1-1/2 miles East-Southeast from Kirtland, New Mexico.

CASE 13436:

West American Corporation

CASE 13436: Application of Lance Oil & Gas Company, Inc. for compulsory pooling of mineral interests to the Pictured Cliffs Gas Pool underlying the SW/4 and the S/2 of Irregular Section 17, T29N, R14W, NMPM, San Juan County, New Mexico, forming a standard 322.07-acre gas spacing and proration unit for any production from the Pictured Cliffs Gas Pool, including but not limited to the Twin Mounds Fruitland Sand Pictured Cliffs Gas Pool. These units are to be dedicated to the Pictured Cliffs Gas Pool. Also to be considered will be the costs of drilling and completion of this well and the allocation of the costs thereof as well as actual operating costs and charges for supervision, designation of Lance Oil & Gas Company, Inc. as the operator of the well and a 200% charge for risk involved in this well. This unit is located approximately 1-1/2 miles East-Southeast from Kirtland, New Mexico.

CASE 13437 and CASE 13438:

Norma Schmitt & C. Gregory Schmitt Co-Trustee, Joel W. & Sherry Foutz, Shaun D. James Thomas & Heather Lee Robbins, Sabiniano Jr. & Yeronica E. Lobato, Roger L. Isham, Anne M. & Alan D. Youts, Schmitt Revocable Trust, and Cloyd B. & Nona B. Schmitt

CASE 13437: Application of Lance Oil & Gas Company, Inc. for compulsory pooling of mineral interests to the Pictured Cliffs Gas Pool underlying the NW/4 of Section 17, T29N, R14W, NMPM, San Juan County, New Mexico, forming a standard 160-acre gas spacing and proration unit for any production from the Pictured Cliffs Gas Pool, including but not limited to the Twin Mounds Fruitland Sand Pictured Cliffs Gas Pool. This unit is located approximately 1-1/2 miles East-Southeast from Kirtland, New Mexico. Also to be considered will be the costs of drilling and completion of this well and the allocation of the costs thereof as well as actual operating costs and charges for supervision, designation of Lance Oil & Gas Company, Inc. as the operator of the well and a 200% charge for risk involved in this well. This unit is located approximately 1-1/2 miles East-Southeast from Kirtland, New Mexico.

CASE 13438: Application of Lance Oil & Gas Company, Inc. for compulsory pooling of mineral interests to the Pictured Cliffs Gas Pool underlying both the NE/4 and the N/2 of Section 17, T29N, R14W, NMPM, San Juan County, New Mexico, forming a standard 320-acre gas spacing and proration unit for any production from the Pictured Cliffs Gas Pool, including but not limited to the Twin Mounds Fruitland Sand Pictured Cliffs Gas Pool. These units are to be dedicated to the Pictured Cliffs Gas Pool. Also to be considered will be the costs of drilling and completion of this well and the allocation of the costs thereof as well as actual operating costs and charges for supervision, designation of Lance Oil & Gas Company, Inc. as the operator of the well and a 200% charge for risk involved in this well. This unit is located approximately 1-1/2 miles East-Southeast from Kirtland, New Mexico.

CASE 13439:

Brian E. & Laura Overturf, Manuel & Ora Mae LaCour, Kenneth E. & Ethel Dewey B. & Velma O. Dobbs

CASE 13439: Application of Lance Oil & Gas Company, Inc. for compulsory pooling of mineral interests to the Pictured Cliffs Gas Pool underlying both the SE/4 and the E/2 of Section 17, T29N, R14W, NMPM, San Juan County, New Mexico, forming a standard 320-acre gas spacing and proration unit for any production from the Pictured Cliffs Gas Pool, including but not limited to the Twin Mounds Fruitland Sand Pictured Cliffs Gas Pool. This unit is located approximately 1-1/2 miles East-Southeast from Kirtland, New Mexico.

risk involved in this well. This unit is located approximately 1-1/2 miles East-Southeast from Kirtland, New Mexico.

CASE 13438: Application of Lance Oil & Gas Company, Inc. for compulsory pooling, San Juan County, New Mexico. Applicant seeks an order pooling all mineral interests to the Pictured Cliffs formation and the Basin Fruitland Coal-Gas Pool underlying both the NE/4 and the N/2 of Section 17, T29N, R14W, NMPM, San Juan County, New Mexico, forming a standard 320-acre gas spacing and proration unit for any production from the Basin Fruitland Coal Gas Pool and forming a standard 160-acre gas spacing and proration unit for any production from the Pictured Cliffs formation, including but not limited to the Twin Mounds Fruitland Sand Pictured Cliffs Gas Pool. These units are to be dedicated its WF FRPC "17" Well No. 1 (API# 30-045-31511) to be drilled at a standard location in Unit A of this section for downhole commingled production from the Basin Fruitland Coal Gas Pool and the Twin Mounds Fruitland Sand Pictured Cliffs Gas Pool. Also to be considered will be the costs of drilling and completion this well and the allocation of the costs thereof as well as actual operating costs and charges for supervision, designation of Lance Oil & Gas Company, Inc. as the operator of the well and a 200% charge for risk involved in this well. This unit is located approximately 1-1/2 miles East-Southeast from Kirtland, New Mexico.

CASE 13439: Brian E. & Laura Overhurf, Manuel & Ora Mae LaCour, Kenneth E. & Ethel L. King, and Dewey B. & Velma O. Dobbs

CASE 13439: Application of Lance Oil & Gas Company, Inc. for compulsory pooling, San Juan County, New Mexico. Applicant seeks an order pooling all mineral interests to the Pictured Cliffs formation and the Basin Fruitland Coal-Gas Pool underlying both the SE/4 and the E/2 of Section 15, T29N, R14W, NMPM, San Juan County, New Mexico, forming a standard 320-acre gas spacing and proration unit for any production from the Basin Fruitland Coal Gas Pool and forming a standard 160-acre gas spacing and proration unit for any production from the Pictured Cliffs formation, including but not limited to the West Kutz-Pictured Cliffs Gas Pool. These units are to be dedicated its NV Navajo "15" Well No. 4 (API# 30-045-31294) to be drilled at an unorthodox gas well location in Unit J of this section for production from the Basin Fruitland Coal Gas Pool and the West Kutz-Pictured Cliffs Gas Pool (See Administrative Order NSL-4936, dated August 18, 2003). The applicant also seeks to include provisions for subsequent operations and procedures for an optional "infill" coalbed-gas well. Also to be considered will be the costs of drilling and completion this well and the allocation of the costs thereof as well as actual operating costs and charges for supervision, designation of Lance Oil & Gas Company, Inc. as the operator of the well and a 200% charge for risk involved in this well. This unit is located approximately 4 miles East-Southeast from Kirtland, New Mexico.

CASE 13440: Ronald & Pamela Chapman, Allan & Priscilla Mai, Scarlett A. Correll, Michael & Julie Copeland, Joseph & Julia Turner, Kenneth & Charlene Gorman, Michael Terry & Deborah Anderson, Letty R. Wilson, Robert J. Perez, Ned & Brenda Raymond, Alan R. Randall, Randall & Elaine Wakeland, John A. & Betty W. Tafaya, James & Vera Whittington, John & Gayle Hawthorne, Lendell & Natalie Jones, Obie L. & Sarah L. Frazier, Ira W. Gentry, Tyler & Cheryl Pratt, Yancey W. Cluff & Natalie Allen, John Y. & Heather Kennedy, Delbert E. & Wendy Fosnot, Jr., Glenn J. Meats, Rexford L. & Sharen Mitchell, Jr., Prudential Relocations, Inc., Earl & Ireta Burnett, Troy Stewart, David & Rhonda Schaefer, Jimmy D. Bond, Michael P. & Lisa Warren, Richard M. & Julie Moore, Sean C. & Shacie Rankin, Eric B. Hoover, Thomas M. Walker, Judy Hoover, Cheryl J. James, Russell & Karen Hunter, Louis & Brenette Fine, Ave Linda P. Mascarenas, Gary O. & Sheila Munson, Andrew C. & Pam Erickson, John V. Cheryl Beshara, Ross & Monique Trujillo, Jr., James P. & Janet McDaniel, Ron & Michele VanVelkenburg, Tom & Vickie Weffington, James M. Wilson, Doran & Linda Newlin, Bill & Linda Besett, William H. & Julie Fleck & Thomas M. Bond, Richard J. & Sandra Drake, Miranda D. & Derron Jones, Keith D. & Dawn Snaggerud, Terry L. Luna, Joseph D. & Robin Ratice, Justin Ray Funk, Tim S. & Irene B. Claw, Carlos & Christy Loomis

CASE 13440: Application of Lance Oil & Gas Company, Inc. for compulsory pooling including optional infill well provisions, San Juan County, New Mexico. Applicant seeks an order pooling all mineral interests to the Pictured Cliffs formation and the Basin Fruitland Coal-Gas Pool underlying both the NW/4 and the W/2 of Section 15, T29N, R14W, NMPM, San Juan County, New Mexico, forming a standard 320-acre gas spacing and proration unit for any production from the Basin Fruitland Coal Gas Pool and forming a standard 160-acre gas spacing and proration unit for any production from the Pictured Cliffs formation, including but not limited to the West Kutz-Pictured Cliffs Gas Pool. These units are to be dedicated its WF Ropco "15" Well No. 2 (API# 30-045-32716) to be drilled at a standard gas well location in Unit C of this section for downhole commingled production from the Basin Fruitland Coal Gas Pool and the West Kutz-Pictured Cliffs Gas Pool. The applicant also seeks to include provisions for subsequent operations and procedures for an optional "infill" coalbed-gas well. Also to be considered will be the costs of drilling and completion this well and the allocation of the costs thereof as well as actual operating costs and charges for supervision, designation of Lance Oil & Gas Company, Inc. as the operator of the well and a 200% charge for risk involved in this well. This unit is located approximately 4 miles East-Southeast from Kirtland, New Mexico.

CASES 13441 and 13442: Bobby Willis & Carrie Willis, David Vigil, Jr., Ru-Boo, Mortgage Electronic Registration Systems, Inc., James D. & Rita Ann Spade, Sr., Antonio P. & Rose Jean Herrera, Kenny Dewayne & Shana Dee Irvin, James M. & Andrea M. Sheridan, Orland C. & Charlotte Joe, Sr., Troy L. Margie G. Guillory, Jose O. Valenzuela, Rhonda Median, Randy J. Dennise Manning, Vernon J. & Jo Ann Manning, Jeff S. & Tammie G. Manning, Danene Sherwood.

CASE 13441: Application of Lance Oil & Gas Company, Inc. to amend Division Order R-11788 to include subsequent operations and optional infill gas well provisions for compulsory pooling, San Juan County, New Mexico. Applicant seeks to amend this compulsory pooling order to provide for subsequent operations and the inclusion of its Ropco "7" Well No. 4 (API# 30-045-32788) to be located in Unit O, as a well subject to this compulsory pooling order that pooled all mineral interest in the Basin Fruitland Coal-Gas Pool underlying the E/2 of Section 7, T29N, R14W, NMPM, San Juan County, New Mexico, that formed a standard 320-acre gas spacing and proration unit for any production from the Basin Fruitland Coal Gas Pool and formed a standard 160-acre gas spacing and proration unit for any production from the Pictured Cliffs formation, including but not limited to the Twin Mounds Fruitland Sand Pictured Cliffs Gas Pool. These units are to be currently dedicated its Ropco "7" Well No. 1 that was drilled at a standard location in Unit G of this section for downhole commingled production from the Basin Fruitland Coal Gas Pool and the Twin Mounds Fruitland Sand Pictured Cliffs Gas Pool. The applicant also seeks to include provisions for subsequent operations and procedures for an optional "infill" coalbed-gas well. Also to be considered will be the costs of drilling and completion this well and the allocation of the costs thereof as well as actual operating costs and charges for supervision, designation of Lance Oil & Gas Company, Inc. as the operator of the well and a 200% charge for risk involved in this well. This unit is located approximately 1/2 miles Southeast from Kirtland, New Mexico.

CASE 13442: Application of Lance Oil & Gas Company, Inc. for compulsory pooling, San Juan County, New Mexico. Applicant seeks an order pooling all mineral interests to the Pictured Cliffs formation underlying the SE/4 of Section 7, T29N, R14W, NMPM, San Juan County, New Mexico, forming a standard 160-acre gas spacing and proration unit for any production from the Pictured Cliffs formation, including but not limited to the Twin Mounds Fruitland Sand Pictured Cliffs Gas Pool. This unit is to be dedicated its ROPCO "7" Well No. 4 (API# 30-045-32788) to be drilled at a standard location in Unit O of this section for production from the Twin Mounds Fruitland Sand Pictured Cliffs Gas Pool. Also to be considered will be the costs of drilling and completion this well and the allocation of the costs thereof as well as actual operating costs and charges for supervision, designation of Lance Oil & Gas Company, Inc. as the operator of the well and a 200% charge for risk involved in this well. This unit is located approximately 1/2 miles Southeast from Kirtland, New Mexico.

Given under the Seal of the State of New Mexico Oil Conservation Commission at Santa Fe, New Mexico.

STATE OF NEW MEXICO
OIL CONSERVATION DIVISION

Mark E. Fesmire, P.E., Director

Legal No. 51194 published in The Daily Times, Farmington, New Mexico on Monday, February 14, 2005.

BEFORE THE
OIL CONSERVATION DIVISION
Case No. 113440 Exhibit No. 5-I
Submitted By:
Lance Oil & Gas Company
Hearing Date: March 3, 2005

KELLAHIN & KELLAHIN
Attorney at Law

W. Thomas Kellahin
Recognized Specialist in the Area of
Natural Resources-oil and gas law-
New Mexico Board of Legal Specialization

P.O. Box 2265
Santa Fe, New Mexico 87504
117 North Guadalupe
Santa Fe, New Mexico 87501

Telephone 505-982-4285
Facsimile 505-982-2047
kellahin@earthlink.net

February 10, 2005

TO: NOTICE OF THE HEARING OF THE FOLLOWING NEW
MEXICO OIL CONSERVATION DIVISION CASE:

Re: Application of Lance Oil & Gas Company, Inc.
For Compulsory Pooling, San Juan County, New Mexico

On behalf of Lance Oil & Gas Company, Inc., please find enclosed our application for compulsory pooling order for the NW/4 and the W/2 of Section 15, 29N, R14W to be dedicated to its WF Ropco "15" Well No. 2. This application will be set for hearing on the New Mexico Oil Conservation Division Examiner's docket now scheduled for March 3, 2005. The hearing will be held at the Division hearing room located at 1220 South Saint Francis Drive, Santa Fe, New Mexico, 87505.

As an interest owner who may be affected by this application, we are notifying you of your right to appear at the hearing and participate in this case, including the right to present evidence either in support of or in opposition to the application. Failure to appear at the hearing may preclude you from any involvement in this case at a later date.

Pursuant to the Division's Rule 1208, you are further notified that if you desire to appear in this case or to oppose the proposed risk charge (See Order R-11992), then you are required to file a Pre-Hearing Statement with the Division not later than 4:00 PM on Friday, February 25, 2005, with a copy delivered to the undersigned.

Very truly yours,

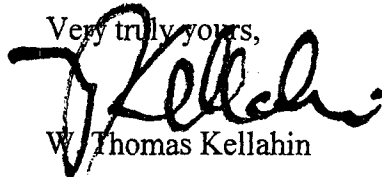

W. Thomas Kellahin

cc: BY CERTIFIED MAIL-RETURN RECEIPT REQUESTED

BEFORE THE
OIL CONSERVATION DIVISION
Case No. 113440 Exhibit No. 5-5
Submitted By:
Lance Oil & Gas Company
Hearing Date: March 3, 2005

7004 1160 0005 8659 2374

U.S. Postal Service™
CERTIFIED MAIL™ RECEIPT
 (Domestic Mail Only; No Insurance Coverage Provided)
For delivery information visit our website at www.usps.com**OFFICIAL USE**
 Lance
 Case 13440
 March 3, 2005
 Return (Endorse)
 2/10/05

Restrict (Endorse)

Total Post

 Sent To Letty Wilson
 26 CR 6050
 Street, Apt. or PO Box Farmington, NM 87401
 City, State

PS Form 3800, June 2002

See Reverse for Instructions

7004 1160 0005 8659 2251

U.S. Postal Service™
CERTIFIED MAIL™ RECEIPT
 (Domestic Mail Only; No Insurance Coverage Provided)
For delivery information visit our website at www.usps.com**OFFICIAL USE**
 Lance
 Case 13440
 March 3, 2005
 Return (Endorse)
 2/10/05

Restrict (Endorse)

Total

 Sent To Thomas M. Walker
 327 Cheryl Ct.
 Street, Apt. or PO Box Los Alamos, NM 87544
 City

PS Form 3800, June 2002

See Reverse for Instructions

7004 1160 0005 8659 2473

U.S. Postal Service™
CERTIFIED MAIL™ RECEIPT
 (Domestic Mail Only; No Insurance Coverage Provided)
For delivery information visit our website at www.usps.com**OFFICIAL USE**
 Lance
 Case 13440
 March 3, 2005
 Return (Endorse)
 2/10/05

Restrict (Endorse)

Total

 Sent To Joseph & Julia Tanner
 1 CR 6054
 Street, Apt. or PO Box Farmington, NM 87401
 City, State

PS Form 3800, June 2002

See Reverse for Instructions

7004 1160 0005 8658 4985

U.S. Postal Service™
CERTIFIED MAIL™ RECEIPT
 (Domestic Mail Only; No Insurance Coverage Provided)
For delivery information visit our website at www.usps.com**OFFICIAL USE**
 Lance
 Case 13440
 March 3, 2005
 Return (Endorse)
 2/10/05

Restrict (Endorse)

Total Post

 Sent To James M. Wilson
 65 CR 6050
 Street, Apt. or PO Box Farmington, NM 87401-9607
 City, State

PS Form 3800, June 2002

See Reverse for Instructions

7004 1160 0005 8659 0004

U.S. Postal Service™
CERTIFIED MAIL™ RECEIPT
 (Domestic Mail Only; No Insurance Coverage Provided)
For delivery information visit our website at www.usps.com**OFFICIAL USE**
 Lance
 Case 13440
 March 3, 2005
 Return (Endorse)
 2/10/05

Restrict (Endorse)

Total Post

 Sent To Ross & Monique Trujillo, Jr.
 12 CR 6067
 Street, Apt. or PO Box Farmington, NM 87401
 City, State

PS Form 3800, June 2002

See Reverse for Instructions

7004 1160 0005 8659 4972

U.S. Postal Service™
CERTIFIED MAIL™ RECEIPT
 (Domestic Mail Only; No Insurance Coverage Provided)
For delivery information visit our website at www.usps.com**OFFICIAL USE**
 Lance
 Case 13440
 March 3, 2005
 Return (Endorse)
 2/10/05

Restrict (Endorse)

Total Postage

 Sent To Randal & Elaine Wakeland
 20 CR 6055
 Street, Apt. or PO Box Farmington, NM 87401
 City, State

PS Form 3800, June 2002

See Reverse for Instructions

7004 1160 0005 8659 2114

U.S. Postal Service™
CERTIFIED MAIL™ RECEIPT
 (Domestic Mail Only; No Insurance Coverage Provided)

For delivery information visit our website at www.usps.com

OFFICIAL USE

Lance
 Case 13440
 March 3, 2005
 2/10/05

Ret (Endorse)
 Restrict (Endorse)

To

Sent To James P. & Janet McDaniel
 73 CR 6050
 Farmington, NM 87401

PS Form 3800, June 2002 Instructions

7004 1160 0005 8659 2213

U.S. Postal Service™
CERTIFIED MAIL™ RECEIPT
 (Domestic Mail Only; No Insurance Coverage Provided)

For delivery information visit our website at www.usps.com

OFFICIAL USE

Lance
 Case 13440
 March 3, 2005
 2/10/05

Return (Endorse)
 Restricted (Endorse)

Total P

Sent To Terry L. Luna
 4 CR 6404
 Kirtland, NM 87417

PS Form 3800, June 2002 See Reverse for Instructions

7004 1160 0005 8659 5009

U.S. Postal Service™
CERTIFIED MAIL™ RECEIPT
 (Domestic Mail Only; No Insurance Coverage Provided)

For delivery information visit our website at www.usps.com

OFFICIAL USE

Lance
 Case 13440
 March 3, 2005
 2/10/05

Return (Endorse)
 Restrict (Endorse)

Total P

Sent To Glenn J. Mearls
 58 CR 6050
 Farmington, NM 87401

PS Form 3800, June 2002 See Reverse for Instructions

7004 1160 0005 8659 2497

U.S. Postal Service™
CERTIFIED MAIL™ RECEIPT
 (Domestic Mail Only; No Insurance Coverage Provided)

For delivery information visit our website at www.usps.com

OFFICIAL USE

Lance
 Case 13440
 March 3, 2005
 2/10/05

Cert
 Return Re (Endorsement F)
 Restricted Del (Endorsement F)

Total P

Sent To David & Rhonda Shaefer
 P.O. Box 2645
 Bloomfield, NM 87413

PS Form 3800, June 2002 See Reverse for Instructions

7004 1160 0005 8659 2190

U.S. Postal Service™
CERTIFIED MAIL™ RECEIPT
 (Domestic Mail Only; No Insurance Coverage Provided)

For delivery information visit our website at www.usps.com

OFFICIAL USE

Lance
 Case 13440
 March 3, 2005
 2/10/05

Ret (Endorse)
 Restrict (Endorse)

Total P

Sent To Louis & Brenette Pine
 34 CR 6407
 Kirtland, NM 87417

PS Form 3800, June 2002 Instructions

7004 1160 0005 8659 2343

U.S. Postal Service™
CERTIFIED MAIL™ RECEIPT
 (Domestic Mail Only; No Insurance Coverage Provided)

For delivery information visit our website at www.usps.com

OFFICIAL USE

Lance
 Case 13440
 March 3, 2005
 2/10/05

Ce
 Return Re (Endorsement)
 Restricted De (Endorsement)

Total P

Sent To Robert J. Perez
 P.O. Box 932
 Farmington, NM 87499

PS Form 3800, June 2002 See Reverse for Instructions

7004 1160 0005 8658 9992

U.S. Postal Service™
CERTIFIED MAIL™ RECEIPT
 (Domestic Mail Only; No Insurance Coverage Provided)

For delivery information visit our website at www.usps.com

OFFICIAL USE

Lance
 Case 13440
 March 3, 2005
 (Enc
 Re:
 (End
 2/10/05

Total P.
 John & Gayle Hawthorne
 3800 N. Sunset Ave.
 Farmington, NM 87401

Sent To
 Street, Apt.
 or PO Box
 City, State

PS Form 3800, June 2002 See Reverse for Instructions

7004 1160 0005 8659 2398

U.S. Postal Service™
CERTIFIED MAIL™ RECEIPT
 (Domestic Mail Only; No Insurance Coverage Provided)

For delivery information visit our website at www.usps.com

OFFICIAL USE

Lance
 Case 13440
 March 3, 2005
 Return
 (Endorseme
 Restricted
 (Endorseme
 2/10/05

Total P.
 Eric B. Hoover
 Box 888
 Kirtland, NM 87417

Sent To
 Street, Apt.
 or PO Box
 City, State

PS Form 3800, June 2002 See Reverse for Instructions

7004 1160 0005 8659 2404

U.S. Postal Service™
CERTIFIED MAIL™ RECEIPT
 (Domestic Mail Only; No Insurance Coverage Provided)

For delivery information visit our website at www.usps.com

OFFICIAL USE

Lance
 Case 13440
 March 3, 2005
 Return
 (Endorseme
 Restricted
 (Endorseme
 2/10/05

Total Pos
 Judy Hoover
 Box 888
 Kirtland, NM 87417

Sent To
 Street, Apt.
 or PO Box
 City, State

PS Form 3800, June 2002 See Reverse for Instructions

7004 1160 0005 8659 2299

U.S. Postal Service™
CERTIFIED MAIL™ RECEIPT
 (Domestic Mail Only; No Insurance Coverage Provided)

For delivery information visit our website at www.usps.com

OFFICIAL USE

Lance
 Case 13440
 March 3, 2005
 Return
 (Endorseme
 Restricted
 (Endorseme
 2/10/05

Total Post
 Lendell & Natalie Jones
 32 CR 6050
 Farmington, NM 87401

Sent To
 Street, Apt.
 or PO Box
 City, State

PS Form 3800, June 2002 See Reverse for Instructions

7004 1160 0005 8659 2169

U.S. Postal Service™
CERTIFIED MAIL™ RECEIPT
 (Domestic Mail Only; No Insurance Coverage Provided)

For delivery information visit our website at www.usps.com

OFFICIAL USE

Lance
 Case 13440
 March 3, 2005
 Return
 (Endorseme
 Restricted
 (Endorseme
 2/10/05

Total Pos
 Ira W. & Shirley J. Gentry
 7215 W. Bluefield
 Glendale, AZ 85308

Sent To
 Street, Apt.
 or PO Box
 City, State

PS Form 3800, June 2002 See Reverse for Instructions

7004 1160 0005 8659 0011

U.S. Postal Service™
CERTIFIED MAIL™ RECEIPT
 (Domestic Mail Only; No Insurance Coverage Provided)

For delivery information visit our website at www.usps.com

OFFICIAL USE

Lance
 Case 13440
 March 3, 2005
 Return
 (Endorseme
 Restricted
 (Endorseme
 2/10/05

Total P.
 Russell & Karen Hunter
 28 CR 6070
 Farmington, NM 87401

Sent To
 Street, Apt.
 or PO Box
 City, State

PS Form 3800, June 2002 See Reverse for Instructions

7004 1160 0005 8659 2220

U.S. Postal Service™
CERTIFIED MAIL™ RECEIPT
 (Domestic Mail Only; No Insurance Coverage Provided)

For delivery information visit our website at www.usps.com

OFFICIAL USE

Lance
 Case 13440
 March 3, 2005
 Return (Endorser) 2/10/05
 Restricted (Endorser)

Total Postage & Fees \$

Sent To: Tim S. & Irene B. Claw
 Street, Apt. or PO Box: 37 CR 6050
 City, State: Farmington, NM 87401

PS Form

Instructions

7004 1160 0005 8659 2138

U.S. Postal Service™
CERTIFIED MAIL™ RECEIPT
 (Domestic Mail Only; No Insurance Coverage Provided)

For delivery information visit our website at www.usps.com

OFFICIAL USE

Lance
 Case 13440
 March 3, 2005
 Return (Endorser) 2/10/05
 Restricted (Endorser)

Total Po

Sent To: Bill & Linda Besett
 Street, Apt. or PO Box: 61 CR 6050
 City, State: Farmington, NM 87401

PS Form 3800, June 2002

See Reverse for Instructions

7004 1160 0005 8659 2480

U.S. Postal Service™
CERTIFIED MAIL™ RECEIPT
 (Domestic Mail Only; No Insurance Coverage Provided)

For delivery information visit our website at www.usps.com

OFFICIAL USE

Lance
 Case 13440
 March 3, 2005
 Return (Endorser) 2/10/05
 Restricted (Endorser)

Total P

Sent To: Michael Terry & Deborah Anderson
 Street, Apt. or PO Box: 4124 Lew Wallace Dr.
 City, State: Clovis, NM 88101-2532

PS Form 3800, June 2002

See Reverse for Instructions

7004 1160 0005 8659 2466

U.S. Postal Service™
CERTIFIED MAIL™ RECEIPT
 (Domestic Mail Only; No Insurance Coverage Provided)

For delivery information visit our website at www.usps.com

OFFICIAL USE

Lance
 Case 13440
 March 3, 2005
 Return (Endorser) 2/10/05
 Restricted (Endorser)

Total Po

Sent To: Michael & Julie Copeland
 Street, Apt. or PO Box: 4 CR 6054
 City, State: Farmington, NM 87401

PS Form 3800, June 2002

See Reverse for Instructions

7004 1160 0005 8659 4965

U.S. Postal Service™
CERTIFIED MAIL™ RECEIPT
 (Domestic Mail Only; No Insurance Coverage Provided)

For delivery information visit our website at www.usps.com

OFFICIAL USE

Lance
 Case 13440
 March 3, 2005
 Return (Endorser) 2/10/05
 Restricted (Endorser)

Total Po

Sent To: Ronald & Pamela Chapman
 Street, Apt. or PO Box: 9 CR 6052
 City, State: Farmington, NM 87401

PS Form 3800, June 2002

See Reverse for Instructions

SENDER: COMPLETE THIS SECTION

COMPLETE THIS SECTION ON DELIVERY

- Complete items 1, 2, and 3. Also complete item 4 if Restricted Delivery is desired.
- Print your name and address on the reverse so that

Attach Gary O. & Sheila Munson
or on it 9 CR 6070
1. Article A Farmington, NM 87401

9 CR 6070
Farmington, NM 87401

A. Received by (Please Print Clearly) B. Date of Delivery
Sheila Munson 2/11/05
Signature ☐ Agent
Address ☐ Agent
Delivery address different from item 1? ☐ Yes
S. enter delivery address below: ☐ No

Lance
Case 13440
March 3, 2005
2/10/05

2. Article Number (Copy from service label)

7004 1160 0005 8659 2237

PS Form 3811, July 1999

Domestic Return Receipt

102595-00-M-0952

SENDER: COMPLETE THIS SECTION

COMPLETE THIS SECTION ON DELIVERY

- Complete items 1, 2, and 3. Also complete item 4 if Restricted Delivery is desired.
- Print your name and address on the reverse so that

Earl & Ireta Burnett
500 RD 6100
1. Kiriland, NM 87417

A. Received by (Please Print Clearly) B. Date of Delivery
C. Signature ☐ Agent
Earl Burnett ☐ Addressee
D. Is delivery address different from item 1? ☐ Yes
If YES, enter delivery address below: ☐ No

Lance
Case 13440
March 3, 2005
2/10/05

2. Article Number (Copy from service label)

7004 1160 0005 8659 4996

PS Form 3811, July 1999

Domestic Return Receipt

102595-00-M-0952

SENDER: COMPLETE THIS SECTION

COMPLETE THIS SECTION ON DELIVERY

- Complete items 1, 2, and 3. Also complete item 4 if Restricted Delivery is desired.
- Print your name and address on the reverse so that

Michael P. & Lisa Warren
1. A 8 CR 6071
Farmington, NM 87401

A. Signature ☐ Agent
Michael P. Warren ☐ Addressee
B. Received by (Printed Name) C. Date of Delivery
Lisa Warren 2/15/05
D. Is delivery address different from item 1? ☐ Yes
If YES, enter delivery address below: ☐ No

Lance
Case 13440
March 3, 2005
2/10/05

2. Article Number
(Transfer from service label)

7004 1160 0005 8659 2435

PS Form 3811, August 2001

Domestic Return Receipt

102595-02-M-

SENDER: COMPLETE THIS SECTION

COMPLETE THIS SECTION ON DELIVERY

- Complete items 1, 2, and 3. Also complete item 4 if Restricted Delivery is desired.
- Print your name and address on the reverse so that

Richard M. & Julie L. Moore
1. A 4 CR 6071
Farmington, NM 87401

A. Signature ☐ Agent
Richard M. Moore ☐ Addressee
B. Received by (Printed Name) C. Date of Delivery
Richard M. Moore *15 Feb*
D. Is delivery address different from item 1? ☐ Yes
If YES, enter delivery address below: ☐ No

Lance
Case 13440
March 3, 2005
2/10/05



2. Article Number (Copy from service label)

7004 1160 0005 8659 2268

PS Form 3811, August 2001

Domestic Return Receipt

102595-02-M-

SENDER: COMPLETE THIS SECTION

- Complete items 1, 2, and 3. Also complete item 4 if Restricted Delivery is desired.
- F

1. A Sean C. & Shacie Rankin
C 10 CR 6070
1. Farmington, NM 87401

COMPLETE THIS SECTION ON DELIVERY

- A. Signature Shacie Rankin ☐ Agent
B. Received by (Please Print Clearly) Shacie Rankin ☐ Addressee
C. Date of Delivery 2/22/05
D. Is delivery address different from item 1? ☐ Yes ☐ No
If YES, enter delivery address below:

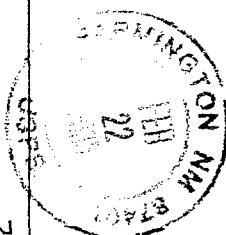

Lance
Case 13440
March 3, 2005
2/10/05

disse

2. Article Number
(Transfer from service label)

7004 1160 0005 8659 2305

PS Form 3811, August 2001

Domestic Return Receipt

102595-02-M-1540

SENDER: COMPLETE THIS SECTION

- Complete items 1, 2, and 3. Also complete item 4 if Restricted Delivery is desired.
- Print your name and address on the reverse

1. A Carlos & Christy Loomis
PO Box 5383
Farmington, NM 87401

COMPLETE THIS SECTION ON DELIVERY

- A. Signature Carlos Loomis ☐ Agent
B. Received by (Please Print Clearly) Carlos Loomis ☐ Addressee
C. Date of Delivery 2/22/05
D. Is delivery address different from item 1? ☐ Yes ☐ No
If YES, enter delivery address below:

Lance
Case 13440
March 3, 2005
2/10/05

disse

2. Article Number (Copy from service label)

7004 1160 0005 8659 0042

PS Form 3811, July 1999

Domestic Return Receipt

102595-00-M-0952

SENDER: COMPLETE THIS SECTION

- Complete items 1, 2, and 3. Also complete item 4 if Restricted Delivery is desired.
- Print your name and address on the reverse

1. A John V. & Cheryl Beshara
P.O. Box 744
Waterflow, NM 87419

COMPLETE THIS SECTION ON DELIVERY

- A. Signature John Beshara ☐ Agent
B. Received by (Please Print Clearly) John Beshara ☐ Addressee
C. Date of Delivery 2/14/05
D. Is delivery address different from item 1? ☐ Yes ☐ No
If YES, enter delivery address below:

Lance
Case 13440
March 3, 2005
2/10/05

2. Article Number (Copy from service label)

7004 1160 0005 8659 2121

PS Form 3811, July 1999

Domestic Return Receipt

102595-00-M-095

SENDER: COMPLETE THIS SECTION

- Complete items 1, 2, and 3. Also complete item 4 if Restricted Delivery is desired.
- Print your name and address on the reverse

1. A Obie L. & Sarah L. Frazier
PO Box 6055
Farmington, NM 87401-9608

COMPLETE THIS SECTION ON DELIVERY

- A. Signature Obie Frazier ☐ Agent
B. Received by (Please Print Clearly) Sarah Frazier ☐ Addressee
C. Date of Delivery 2/17/05
D. Is delivery address different from item 1? ☐ Yes ☐ No
If YES, enter delivery address below:

Lance
Case 13440
March 3, 2005
2/10/05

2. Article Number
(Transfer from service label)

7004 1160 0005 8659 2336

PS Form 3811, August 2001

Domestic Return Receipt

102595-02-M-

SENDER: COMPLETE THIS SECTION

- Complete items 1, 2, and 3. Also complete item 4 if Restricted Delivery is desired.
- Print so the Addressee can identify the item
- James & Vera Whittington
- Attac 29 CR 6050
- or on Farmington, NM 87401

COMPLETE THIS SECTION ON DELIVERY

A. Signature *James Whittington*

Received by (Printed Name) *James Whittington*

C. Date of Delivery *2/22/05*

delivery address different from item 1? ☐ Yes, enter delivery address below:
 Lance Case 13440 March 3, 2005 2/10/05

SENDER: COMPLETE THIS SECTION

- Complete items 1, 2, and 3. Also complete item 4 if Restricted Delivery is desired.
- Print so the Addressee can identify the item
- John A. & Betty W. Tafoya
- Attac Box 5004 S. Santa Fe Rd.
- or on Taos, NM 87571

COMPLETE THIS SECTION ON DELIVERY

A. Signature *John A. Tafoya*

Received by (Please Print Clearly) *John A. Tafoya*

C. Date of Delivery *2-22-05*

delivery address different from item 1? ☐ Yes, enter delivery address below:
 Lance Case 13440 March 3, 2005 2/10/05

2. Article Number (Transfer from service label)
PS Form 3811, August 2001

Domestic Return Receipt
102595-02-M-1540

2. Article Number (Copy from service label)
PS Form 3811, July 1999

Domestic Return Receipt
102595-00-M-0952

SENDER: COMPLETE THIS SECTION

- Complete items 1, 2, and 3. Also complete item 4 if Restricted Delivery is desired.
- Print so the Addressee can identify the item
- Tom & Vickie Whittington
- Attac 67 CR 6050
- or on Farmington, NM 87401

COMPLETE THIS SECTION ON DELIVERY

A. Signature *Tom Whittington*

Received by (Printed Name) *Tom Whittington*

C. Date of Delivery *2-22-05*

delivery address different from item 1? ☐ Yes, enter delivery address below:
 Lance Case 13440 March 3, 2005 2/10/05

SENDER: COMPLETE THIS SECTION

- Complete items 1, 2, and 3. Also complete item 4 if Restricted Delivery is desired.
- Print your name and address on the reverse so the Addressee can identify the item
- Kenneth & Charlene Gorman
- Attac 24 CR 6050 NBU 1001
- or on Farmington, NM 87401

COMPLETE THIS SECTION ON DELIVERY

A. Signature *Kenneth Gorman*

Received by (Printed Name) *Kenneth Gorman*

C. Date of Delivery *2-22-05*

delivery address different from item 1? ☐ Yes, enter delivery address below:
 Lance Case 13440 March 3, 2005 2/10/05

2. Article Number (Transfer from service label)
PS Form 3811, August 2001

Domestic Return Receipt
102595-02-M-1540

2. Article Number (Transfer from service label)
PS Form 3811, August 2001

Domestic Return Receipt
102595-02-M-15

7004 1160 0005 8659 2275

7004 1160 0005 8659 2350

SENDER: COMPLETE THIS SECTION

- Complete items 1, 2, and 3. Also complete item 4 if Restricted Delivery is desired.
- Print your name and address on the reverse so that we can return the card to you.
- Attach this card to the back of the mailpiece, or on the front if space permits.

1
Andrew C. & Pam Erickson
17 CR 6067
Farmington, NM 87401

COMPLETE THIS SECTION ON DELIVERY

A. Received by (Please Print Clearly) Pam Erickson B. Date of Delivery

C. Signature

Pam Erickson ☐ Agent ☐ Addressee

D. Is delivery address different from item 1? ☐ Yes ☐ No

If YES, enter delivery address below:

Lance
Case 13440
March 3, 2005
2/10/05

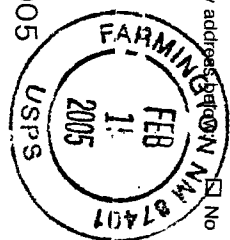

2. Article Number (Copy from sender)

7004 1160 0005 8659 2183

PS Form 3811, July 1999

Domestic Return Receipt

102595-02-M-0952

SENDER: COMPLETE THIS SECTION

- Complete items 1, 2, and 3. Also complete item 4 if Restricted Delivery is desired.
- Print your name and address on the reverse so that we can return the card to you.
- Attach this card to the back of the mailpiece, or on the front if space permits.

1. A Prudential Relocation, Inc.
16260 North 71st Street
Scottsdale, AZ 85254

COMPLETE THIS SECTION ON DELIVERY

A. Signature

John White ☐ Agent ☐ Addressee

3. Received by (Printed Name) John White C. Date of Delivery 2/10/05

4. Is delivery address different from item 1? ☐ Yes ☐ No

If YES, enter delivery address below:

Lance
Case 13440
March 3, 2005
2/10/05

2. Article Number (Transfer from service label)

7004 1160 0005 8659 2503

PS Form 3811, August 2001

Domestic Return Receipt

102595-02-M-1540

SENDER: COMPLETE THIS SECTION

- Complete items 1, 2, and 3. Also complete item 4 if Restricted Delivery is desired.
- Print your name and address on the reverse so that we can return the card to you.
- Attach this card to the back of the mailpiece, or on the front if space permits.

1. A Allan & Priscilla Mai
5 CR 6052 NBU 1002 Box 9
Farmington, NM 87401

COMPLETE THIS SECTION ON DELIVERY

A. Signature

Allan Mai ☐ Agent ☐ Addressee

1. Received by (Printed Name) Allan Mai C. Date of Delivery 2/10/05

4. Is delivery address different from item 1? ☐ Yes ☐ No

If YES, enter delivery address below:

Lance
Case 13440
March 3, 2005
2/10/05

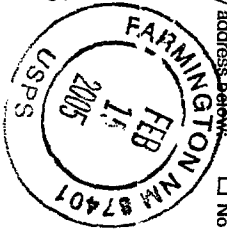

Article Number

(Transfer from service label)

7004 1160 0005 8659 4958

PS Form 3811, August 2001

Domestic Return Receipt

102595-02-M-11

SENDER: COMPLETE THIS SECTION

- Complete items 1, 2, and 3. Also complete item 4 if Restricted Delivery is desired.
- Print your name and address on the reverse so that we can return the card to you.
- Attach this card to the back of the mailpiece, or on the front if space permits.

1. A Yancey W. Cluff & Natalie Allen
4445 Bella Vista
Farmington, NM 87401

COMPLETE THIS SECTION ON DELIVERY

A. Signature

Susan Allen ☐ Agent ☐ Addressee

3. Received by (Printed Name) Susan Allen C. Date of Delivery 2-14-05

4. Is delivery address different from item 1? ☐ Yes ☐ No

If YES, enter delivery address below:

Lance
Case 13440
March 3, 2005
2/10/05

2. Article Number (Transfer from service label)

7004 1160 0005 8659 2411

PS Form 3811, August 2001

Domestic Return Receipt

102595-02-M-11

SENDER: COMPLETE THIS SECTION

- Complete items 1, 2, and 3. Also complete item 4 if Restricted Delivery is desired.
- Print your name and address on the reverse so that we can return the card to you.

Rexford L. & Shareen Mitchell, Jr.
66 CR 6050
Farmington, NM 87401

COMPLETE THIS SECTION ON DELIVERY

A. Signature <i>Shareen Mitchell</i>		B. Received by (Printed Name) <i>Shareen Mitchell</i>	
C. Date of Delivery March 3, 2005		D. Is delivery restricted by item 17? If YES, enter delivery address below: <input type="checkbox"/> Yes <input type="checkbox"/> No	

Lance
Case 13440 USPS
March 3, 2005
2/10/05

102595-02-M-1540

SENDER: COMPLETE THIS SECTION

- Complete items 1, 2, and 3. Also complete item 4 if Restricted Delivery is desired.
- Print your name and address on the reverse so that we can return the card to you.

Delbert E. & Wendy Fosnot, Jr.
60 CR 6050
Farmington, NM 87401

COMPLETE THIS SECTION ON DELIVERY

A. Signature <i>Delbert E. Fosnot</i>		B. Received by (Printed Name) <i>Gene Fosnot</i>	
C. Date of Delivery 2/17/05		D. Is delivery address different from item 17? If YES, enter delivery address below: <input type="checkbox"/> Yes <input type="checkbox"/> No	

Lance
Case 13440
March 3, 2005
2/10/05

102595-02-M-1540

2. Article Number
(Transfer from service label)

PS Form 3811, August 2001

Domestic Return Receipt

102595-02-M-1540

SENDER: COMPLETE THIS SECTION

- Complete items 1, 2, and 3. Also complete item 4 if Restricted Delivery is desired.
- Print your name and address on the reverse so that we can return the card to you.

Keith D. & Dawn Snuggerud
8 CR 6065
Farmington, NM 87401

COMPLETE THIS SECTION ON DELIVERY

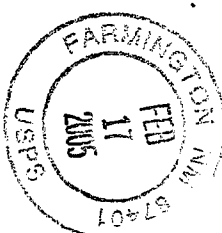

A. Signature <i>Keith D. Snuggerud</i>		B. Received by (Please Print Clearly) <i>Keith D. Snuggerud</i>	
C. Date of Delivery March 3, 2005		D. Is delivery address different from item 17? If YES, enter delivery address below: <input type="checkbox"/> Yes <input type="checkbox"/> No	

Lance
Case 13440
March 3, 2005
2/10/05

102595-00-M-026

SENDER: COMPLETE THIS SECTION

- Complete items 1, 2, and 3. Also complete item 4 if Restricted Delivery is desired.
- Print your name and address on the reverse so that we can return the card to you.

Miranda D. & Derron D. Jones
P.O. Box 2666
Kirtland, NM 87417

COMPLETE THIS SECTION ON DELIVERY

A. Signature <i>Miranda Jones</i>		B. Received by (Please Print Clearly) <i>Miranda Jones</i>	
C. Date of Delivery March 3, 2005		D. Is delivery address different from item 17? If YES, enter delivery address below: <input type="checkbox"/> Yes <input type="checkbox"/> No	

Lance
Case 13440
March 3, 2005
2/10/05

102595-00-M-026

2. Article Number (Copy from service label)

PS Form 3811, July 1999

Domestic Return Receipt

102595-00-M-026

SENDER: COMPLETE THIS SECTION

- Complete items 1, 2, and 3. Also complete item 4 if Restricted Delivery is desired.
- Print
- so th

Richard J. & Sandra Drake
55 CR 6050
Farmington, NM 87401

Signature Richard Drake ☐ Agent
Address ☐ Addressee
delivery address different from item 1? ☐ Yes
YES, enter delivery address below: ☐ No

COMPLETE THIS SECTION ON DELIVERY

A. Received by (Please Print Clearly) B. Date of Delivery

Lance
Case 13440
March 3, 2005
2/10/05

2. Article Number (Copy from service label)

7004 1160 0005 8659 2244

PS Form 3811, July 1999

Domestic Return Receipt

102595-00-M-0952

SENDER: COMPLETE THIS SECTION

- Complete items 1, 2, and 3. Also complete item 4 if Restricted Delivery is desired.
- Print
- so th

Tyler & Cheryl Pratt
44 CR 6050 NBU 1001
Farmington, NM 87401

A. Signature Cheryl Pratt ☐ Agent
Address ☐ Addressee
Received by (Printed Name) Cheryl Pratt
Date of Delivery 2/10/05
Is delivery address different from item 1? ☐ Yes
YES, enter delivery address below: ☐ No

COMPLETE THIS SECTION ON DELIVERY

Lance
Case 13440
March 3, 2005
2/10/05

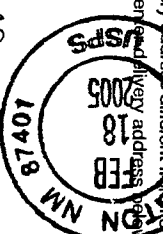

2. Article Number

(Transfer from service label)

7004 1160 0005 8659 2329

PS Form 3811, August 2001

Domestic Return Receipt

102595-02-M-1540

SENDER: COMPLETE THIS SECTION

- Complete items 1, 2, and 3. Also complete item 4 if Restricted Delivery is desired.
- Print
- so th

Ave Linda P. Mascarenas
5 CR 6067 NBU 1005
Farmington, NM 87401

Signature Ave Linda Mascarenas ☐ Agent
Address ☐ Addressee
delivery address different from item 1? ☐ Yes
YES, enter delivery address below: ☐ No

COMPLETE THIS SECTION ON DELIVERY

Lance
Case 13440
March 3, 2005
2/10/05

2. Article Number (Copy from service label)

7004 1160 0005 8659 0028

PS Form 3811, July 1999

Domestic Return Receipt

102595-00-M-0952

SENDER: COMPLETE THIS SECTION

- Complete items 1, 2, and 3. Also complete item 4 if Restricted Delivery is desired.
- Print
- so th

Joseph D. & Robin Ratica
7 CR 6065 #16 NBU 1004
Farmington, NM 87401

A. Signature Robin Ratica ☐ Agent
Address ☐ Addressee
Received by (Please Print Clearly) Robin Ratica
Date of Delivery 2/17/05
Is delivery address different from item 1? ☐ Yes
YES, enter delivery address below: ☐ No

COMPLETE THIS SECTION ON DELIVERY

Lance
Case 13440
March 3, 2005
2/10/05

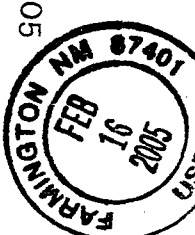

2. Article Number (Copy from service label)

7004 1160 0005 8659 2206

PS Form 3811, July 1999

Domestic Return Receipt

102595-00-M-0952

SENDER: COMPLETE THIS SECTION

- Complete items 1, 2, and 3. Also complete item 4 if Restricted Delivery is desired.
- Print your name and address on the reverse

1. A
 ■ A Cheryl J. James
 or 20 CR 6070
 Farmington, NM 87401

COMPLETE THIS SECTION ON DELIVERY

A. Signature ☐ Agent
☒ Addressee
 B. Received by (Printed Name) C. Date of Delivery
 D. Is delivery address different from item 1? ☐ Yes
 If YES, enter delivery address below: ☐ No

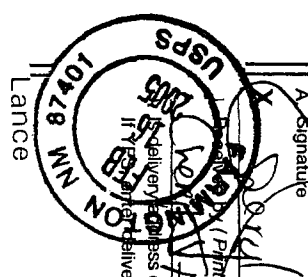

Lance
 Case 13440
 March 3, 2005
 2/10/05

2. Article Number
 (Transfer from service label)

7004 1160 0005 8659 2282

PS Form 3811, August 2001

Domestic Return Receipt

102595-02-M-1540

SENDER: COMPLETE THIS SECTION

- Complete items 1, 2, and 3. Also complete item 4 if Restricted Delivery is desired.

1. Doran & Linda Newlin
 63 CR 6050
 Farmington, NM 87401

COMPLETE THIS SECTION ON DELIVERY

A. Received by (Please Print Clearly) B. Date of Delivery
 Linda Newlin 2/10
 C. Signature ☐ Agent
☒ Addressee
 D. Is delivery address different from item 1? ☐ Yes
 If YES, enter delivery address below: ☐ No

Lance
 Case 13440
 March 3, 2005
 2/10/05

2. Article Number (Copy from service label)

7004 1160 0005 8659 2107

PS Form 3811, July 1999

Domestic Return Receipt

102595-00-M-0952

SENDER: COMPLETE THIS SECTION

- Complete items 1, 2, and 3. Also complete item 4 if Restricted Delivery is desired.
- Print your name and address on the reverse

1. A
 ■ Ned & Brenda Raymond
 7 CR 6055
 Farmington, NM 87401

COMPLETE THIS SECTION ON DELIVERY

A. Signature ☐ Agent
☒ Addressee
 B. Received by (Printed Name) C. Date of Delivery
 D. Is delivery address different from item 1? ☐ Yes
 If YES, enter delivery address below: ☐ No

Lance
 Case 13440
 March 3, 2005
 2/10/05

2. Article Number
 (Transfer from service label)

7004 1160 0005 8659 2381

PS Form 3811, August 2001

Domestic Return Receipt

102595-02-M-

SENDER: COMPLETE THIS SECTION

- Complete items 1, 2, and 3. Also complete item 4 if Restricted Delivery is desired.

1. Ronald W. & Jeanine E. Reynolds
 7 CR 6071
 Farmington, NM 87401-9603

COMPLETE THIS SECTION ON DELIVERY

A. Received by (Please Print Clearly) B. Date of Delivery
 Jeanine Reynolds
 C. Signature ☐ Agent
☒ Addressee
 D. Is delivery address different from item 1? ☐ Yes
 If YES, enter delivery address below: ☐ No

Lance
 Case 13440
 March 3, 2005
 2/10/05

2. Article Number (Copy from service label)

7004 1160 0005 8659 4989

PS Form 3811, July 1999

Domestic Return Receipt

102595-00-M-08

SENDER: COMPLETE THIS SECTION

- Complete items 1, 2, and 3. Also complete item 4 if Restricted Delivery is desired.

John V. & Heather Kennedy
48 CR 6050 NBU 1001
Farmington, NM 87401-9607

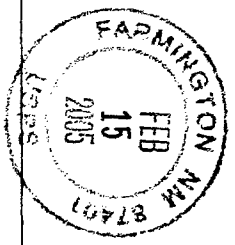

2. Article Number
(Transfer from service label)
PS Form 3811, August 2001

Domestic Return Receipt
7004 1160 0005 8659 2312

102595-02-M-1540

SENDER: COMPLETE THIS SECTION

- Complete items 1, 2, and 3. Also complete item 4 if Restricted Delivery is desired.

Justin Ray Funk
40 CR 6050
Farmington, NM 87401

2. Article Number
(Transfer from service label)
PS Form 3811, August 2001

Domestic Return Receipt
7004 1160 0005 8659 4934

102595-02-M-1540

COMPLETE THIS SECTION ON DELIVERY

A. Signature *[Signature]* ☐ Agent
B. Received by (Printed Name) *John V. Kennedy* ☐ Addressee
C. Date of Delivery *2-15-05*
D. Is delivery address different from item 1? ☐ Yes
If YES, enter delivery address below: ☐ No

Lance
Case 13440
March 3, 2005
2/10/05

102595-02-M-1540

COMPLETE THIS SECTION ON DELIVERY

A. Signature *[Signature]* ☐ Agent
B. Received by (Printed Name) *SARAH FUNK* ☐ Addressee
C. Date of Delivery *2-16-05*
D. Is delivery address different from item 1? ☐ Yes
If YES, enter delivery address below: ☐ No

Lance
Case 13440
March 3, 2005
2/10/05

102595-02-M-1540

SENDER: COMPLETE THIS SECTION

- Complete items 1, 2, and 3. Also complete item 4 if Restricted Delivery is desired.

James P. & Janet McDaniel
73 CR 6050
Farmington, NM 87401

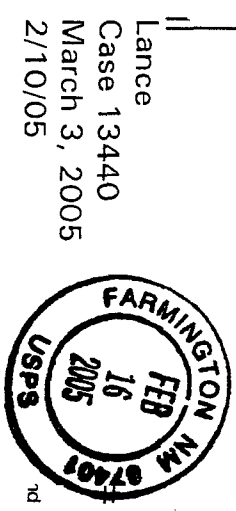

2. Article Number (Copy from service label)
PS Form 3811, July 1999

Domestic Return Receipt
7004 1160 0005 8659 2114

102595-00-M-09

SENDER: COMPLETE THIS SECTION

- Complete items 1, 2, and 3. Also complete item 4 if Restricted Delivery is desired.

Troy Stewart
P.O. Box 1452
Kirtland, NM 87417

2. Article Number
(Transfer from service label)
PS Form 3811, August 2001

Domestic Return Receipt
7004 1160 0005 8659 2428

102595-02-M-1

COMPLETE THIS SECTION ON DELIVERY

A. Signature *[Signature]* ☐ Agent
B. Received by (Please Print Clearly) *JAMES MCDANIEL* ☐ Addressee
C. Date of Delivery *2-16-05*
D. Is delivery address different from item 1? ☐ Yes
If YES, enter delivery address below: ☐ No

Lance
Case 13440
March 3, 2005
2/10/05

COMPLETE THIS SECTION ON DELIVERY

A. Signature *[Signature]* ☐ Agent
B. Received by (Printed Name) *TROY STEWART* ☐ Addressee
C. Date of Delivery *2-16-05*
D. Is delivery address different from item 1? ☐ Yes
If YES, enter delivery address below: ☐ No

Lance
Case 13440
March 3, 2005
2/10/05

102595-02-M-1



Authorization for Expenditure Lance Oil and Gas Company, Inc.

1099 18th Street, Ste. 1200
Denver, CO 80202-1955
(303) 452-5603

Business Unit/District: San Juan Psuedo API # 30-045-32716
Well Name & Number: FRPC 15 #2 AFE No. 0
Location: SEC. 15 Township 29 N Range: 14 W Property #: 0
Footage 1,000 FNL 1695 FWL QuarterQuarter NENW API #: 0
County: San Juan State: New Mexico Date: 01/07/05
Field/Unit/Area: Fruitland (FC) & (PC) Budget Year: 2005
Proposed Total Depth: 925 Target Reservoir: Pic. Cliff / Fruit. Coal Project Type: DRILL
Anticipated Spud Date: 01/00/00 Est. Completion Date: 01/00/00 Cost Center: 14100.00
Project Description: Drill and complete a Fruitland Coal and Picture Cliff gas well at the above location and install flowlines.
Special Lease Considerations: Near City limits of Farmington. Excess cost to lay flowlines and connect well.

SUMMARY OF ESTIMATED COSTS		Dry Hole		Complete	
	Sub Acct.#	Acct.# 2660	Acct.# 2665	TOTAL	
INTANGIBLE COSTS					
Permitting and Site Work					
Land Surface Use	0043	\$5,000	\$0	\$5,000	
Surveying & Staking	0001	\$1,500	\$0	\$1,500	
Permits	0036	\$1,500	\$0	\$1,500	
Surface Damages & Restoration	0003	\$0	\$9,500	\$9,500	
Title	0042	\$0	\$5,000	\$5,000	
Site Prep, Roads, Pits	0002	\$7,000	\$600	\$7,600	
Rig Costs					
Drilling Contract	0004	\$20,663	\$6,000	\$26,663	
Rig Trans, Erection, Removal	0007	\$1,500	\$0	\$1,500	
Fuel, Power, Water	0010	\$3,000	\$0	\$3,000	
Water Purchase	0048	\$0	\$0	\$0	
Bits, Reamers, Tools	0008	\$0	\$2,400	\$2,400	
Mud & Chemicals	0011	\$0	\$0	\$0	
Drilling Supplies	0009	\$0	\$0	\$0	
Equipment and Services					
Cementing	0012	\$3,100	\$8,500	\$11,600	
Plugging Expense	0025	\$0	\$0	\$0	
Casing Crews	0021	\$0	\$1,500	\$1,500	
Rental Equipment	0023	\$3,900	\$8,200	\$12,100	
Trucking & Hauling	0024	\$3,000	\$5,500	\$8,500	
Welding	0039	\$400	\$0	\$400	
Other Contract Labor	0026	\$3,000	\$0	\$3,000	
Environmental & Safety	0040	\$500	\$0	\$500	
Fishing Tools & Service	0041	\$0	\$0	\$0	
Other Services, Stimulation, Treatments	0014	\$0	\$80,000	\$80,000	
Evaluation					
Electric Surveys, Logs, Surveys, Perforating	0015	\$5,500	\$4,500	\$10,000	
Drill Stem Test, Mud Logging, Core work	0013	\$0	\$0	\$0	
Supervision					
Geological & Engineering	0027	\$4,125	\$0	\$4,125	
Labor, Company	0029	\$0	\$0	\$0	
Overhead, Allocated Costs, and Contingency					
Overhead	0032	\$4,500	\$0	\$4,500	
Road Infrastructure Allocated	0050		\$0	\$0	
Electrical Infrastructure Allocated	0049		\$0	\$0	
Water Management Infra Allocated	0046		\$0	\$0	
Miscellaneous and Contingency	0038	\$3,409	\$6,585	\$9,994	
FRUITLAND COAL INTANGIBLES		\$67,597	\$69,143	\$136,739	
PICTURED CLIFFS INTANGIBLES		\$4,000	\$69,143	\$73,143	
TOTAL INTANGIBLES		\$71,597	\$138,285	\$209,882	

BEFORE THE
OIL CONSERVATION DIVISION
Case No. 113440 Exhibit No. **F-K**
Submitted By:
Lance Oil & Gas Company
Hearing Date: March 3, 2005



Authorization for Expenditure

Lance Oil and Gas Company, Inc.

1099 18th Street, Sta. 1200

Denver, CO 80202-1955

(303) 452-5603

Business Unit/District: San JuanPseudo API # 30-045-32716Well Name & Number: FRPC 15 #2AFE No. 0Location: SEC. 15 Township 29 N Range: 14 WProperty #: 0**SUMMARY OF ESTIMATED COSTS****TANGIBLE COSTS**

	Sub Acc.#	Dry Hole	Complete	TOTAL
		Acct. 2670	Acct. 2675	Total:
Conductor & Surface Casing	0002	\$2,646		\$ 2,646
Wellhead & Subsurface Equip	0007	\$300	\$1,300	\$ 1,600
Intermediate Casing	0003	\$0		\$ -
Production Casing/ Liners	0004		\$9,713	\$ 9,713
Tubing	0006		\$3,011	\$ 3,011
Pumping Unit & Equipment	0008		\$13,000	\$ 13,000
Engines and Power Equip	0028		\$6,000	\$ 6,000
Electrical	0026		\$0	\$ -
Sucker Rods and Downhole pump	0009		\$2,755	\$ 2,755
Install Costs Surface Equip	0020		\$2,000	\$ 2,000
Tanks	0011		\$0	\$ -
Valves & Fittings	0014		\$2,000	\$ 2,000
Pipe	0001		\$0	\$ -
Trunkline Costs	0024		\$8,000	\$ 8,000
Flow Lines & Connections	0015		\$165,200	\$ 165,200
Meter Building and Meter	0025		\$3,000	\$ 3,000
Automation Equipment	0029		\$2,000	\$ 2,000
Miscellaneous Equipment	0038		\$6,000	\$ 6,000
Software and Communications Equip	0030		\$0	\$ -
Separators, Heater, Treater	0012		\$4,000	\$ 4,000
Emission Control Combustors	0021		\$0	\$ -
Buildings	0016		\$0	\$ -
Fences & Cattle Guards	0017		\$0	\$ -
Water Management	0031		\$0	\$ -
FRUITLAND COALTANGIBLE		\$ 1,946	\$ 113,989	\$ 115,936
PICTURED CLIFFS TANGIBLE		\$ 1,000	\$ 113,989	\$ 114,989
TOTAL TANGIBLE		\$ 2,946	\$ 227,979	\$ 230,925
TOTAL OF INTANGIBLE AND TANGIBLE COSTS FC		\$ 69,543	\$ 183,132	\$ 252,675
TOTAL OF INTANGIBLE AND TANGIBLE COSTS PC		\$ 5,000	\$ 183,132	\$ 188,132
TOTAL OF INTANGIBLE AND TANGIBLE COSTS		\$ 74,543	\$ 366,264	\$ 440,807

Working Interest Owners Fruitland Coal:		WI %	Drilling	Completion	TOTAL
Lance Oil and Gas Company		100.0000%	\$ 69,543	\$ 183,132	\$ 252,675
0.00		0.0000%	\$ -	\$ -	\$ -
Working Interest Owners Pictured Cliffs:					
Lance Oil and Gas Company		100.0000%	\$ 5,000	\$ 183,132	\$ 188,132
0.00		0.0000%	\$ -	\$ -	\$ -
TOTAL LANCE OIL & GAS COMPANY			\$ 74,543	\$ 366,264	\$ 440,807
TOTAL \$0.00			\$ -	\$ -	\$ -
See page 3 for remaining WIO			\$ 74,543	\$ 366,264	\$ 440,807

Lance Oil and Gas Company APPROVALS

	NAME	Title	Signature	Date
AFE Originator:	David Gomendi	San Juan Business Unit Mgr		
AFE Project Manager	Doug Barons	San Juan Field Superi		
AFE Project Manager	David Gomendi	San Juan Business Un		
Land Approved by:	Mark Petry	Land Manager		
Recommended By:	Bill Lyons	Senior Geoscientist		
Recommended By:				
Approved By:	Jeffery E. Jones	Vice President, Produc		

THE ABOVE COSTS ARE UNDERSTOOD TO BE FOR ESTIMATING PURPOSES ONLY

PARTNER APPROVAL

☐ Approved☐ Disapproved☐ Article 6.g.

Signature

Name: 0.00

Title: _____

Date: _____

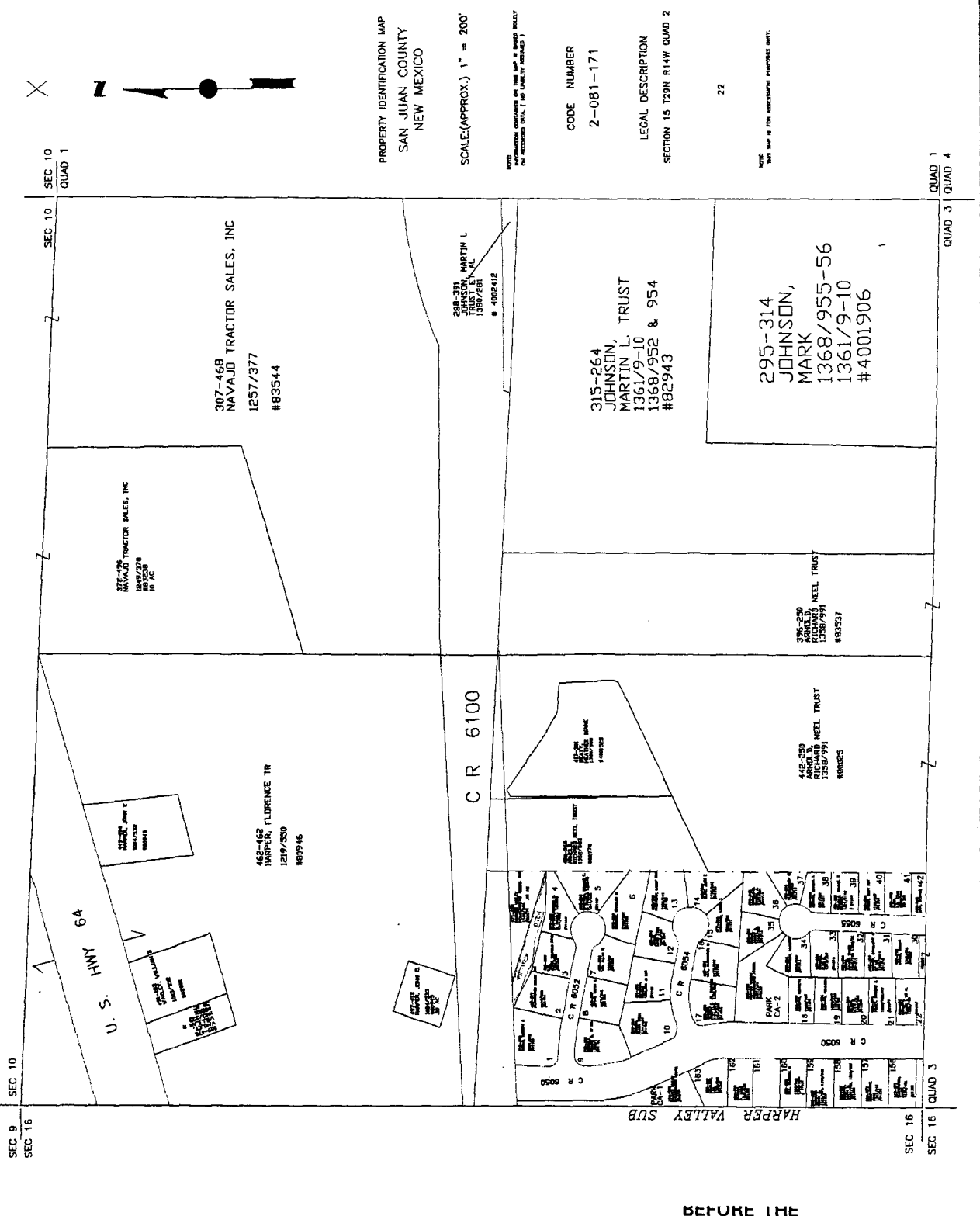

PROPERTY IDENTIFICATION MAP
SAN JUAN COUNTY
NEW MEXICO

SCALE: (APPROX.) 1" = 200'

NOTE: INFORMATION OBTAINED ON THIS MAP IS BASED SOLELY ON RECORDS ON FILE (AND CURRENTLY AVAILABLE)

CODE NUMBER
2-081-171

LEGAL DESCRIPTION
SECTION 15 T29N R14W QUAD 2

22

NOTE: THIS MAP IS FOR INFORMATION PURPOSES ONLY.

BEFORE THE
OIL CONSERVATION DIVISION
Case No. 113440 Exhibit No. 5-L
Submitted By:
Lance Oil & Gas Company
Hearing Date: March 3, 2005

