

Well Selection Criteria Quick Print

opno = 9809 and WL_STATUS Like 'A'

| API Well # | Well Name and No. | Operator Name | Typ | Stat | County | Surf | UL | Sec | Twp | Rng | Ft N/S | Ft E/W | UICPrmt | Lst Insp Dt |
|-------------------------------|---------------------------|---|--------------|--------------|----------------|--------------|--------------|---------------|-----------------|-----------------|-------------------|-------------------|--------------------|----------------------|
| 30-025-02541-00-00 | ✓ STATE B | 012 HAL J RASMUSSEN OPER INC | G | A | Lea | S | I | 13 | 21 S | 34 E | 1650 S | 990 E | ACOI-154 | 7/2/2014 |
| 30-025-02543-00-00 | ✓ KAISER STATE | 014 HAL J RASMUSSEN OPER INC | G | A | Lea | S | L | 13 | 21 S | 34 E | 2310 S | 990 W | CTB-333 | 7/2/2014 |
| 30-025-32048-00-00 | ✓ KAISER STATE | 043 HAL J RASMUSSEN OPER INC | G | A | Lea | S | M | 13 | 21 S | 34 E | 1000 S | 400 W | | 7/2/2014 |
| 30-025-02539-00-00 | ✓ KAISER STATE | 010 HAL J RASMUSSEN OPER INC | G | A | Lea | S | N | 13 | 21 S | 34 E | 660 S | 1980 W | CTB-333 | 7/2/2014 |
| 30-025-27936-00-00 | ✓ <u>AMOCO STONE</u> | 001 HAL J RASMUSSEN OPER INC | O | A | Lea | P | G | 22 | 15 S | 38 E | 1500 N | 1980 E | | 7/3/2013 |
| 30-025-07258-00-00 | <u>REED ESTATE</u> | 001 HAL J RASMUSSEN OPER INC | O | A | Lea | P | J | 22 | 15 S | 38 E | 1980 S | 1980 E | | 5/21/2014 |
| 30-025-07258-00-00 | REED ESTATE | 001 HAL J RASMUSSEN OPER INC | O | A | Lea | P | J | 22 | 15 S | 38 E | 1980 S | 1980 E | | 5/21/2014 |
| 30-025-02579-00-00 | ✓ STATE 23 | 025 HAL J RASMUSSEN OPER INC | O | A | Lea | S | F | 23 | 21 S | 34 E | 2270 N | 2310 W | ACOI-154 | 7/2/2014 |
| 30-025-02578-00-00 | ✓ WILSON STATE | 004 HAL J RASMUSSEN OPER INC | O | A | Lea | S | I | 23 | 21 S | 34 E | 2310 S | 990 E | CTB-333 | 6/18/2014 |
| 30-025-02572-00-00 | ✓ STATE E | 022 HAL J RASMUSSEN OPER INC | O | A | Lea | S | K | 23 | 21 S | 34 E | 1650 S | 2310 W | ACOI-154 | 6/18/2014 |
| 30-025-30334-00-00 | ✓ STATE P | 006 HAL J RASMUSSEN OPER INC | G | A | Lea | S | B | 24 | 21 S | 34 E | 100 N | 1520 E | | 7/2/2014 |
| 30-025-33021-00-00 | ✓ <u>GECKO 27 STATE</u> | 001 HAL J RASMUSSEN OPER INC | S | A | Lea | S | A | 27 | 15 S | 38 E | 660 N | 660 E | SWD-880 | 7/3/2013 |
| 30-025-33021-00-00 | GECKO 27 STATE | 001 HAL J RASMUSSEN OPER INC | S | A | Lea | S | A | 27 | 15 S | 38 E | 660 N | 660 E | SWD-880 | 7/3/2013 |

Well Selection Criteria Quick Print

opno = 9809 and WL_STATUS Like 'H'

| API Well # | Well Name and No. | | Operator Name | Typ | Stat | County | Surf | UL | Sec | Twp | Rng | Ft N/S | Ft E/W | UICPrmt | Lst Insp Dt |
|--------------------|-------------------|-----|--------------------------|-----|------|--------|------|----|-----|------|------|--------|--------|---------|-------------|
| 30-025-08467-00-00 | STATE A | 002 | HAL J RASMUSSEN OPER INC | O | H | Lea | S | P | 16 | 21 S | 34 E | 660 S | 990 E | | 9/23/2010 |

+



SIGN ON LOCATION IS NOT FOR THIS WELL.

ROAD & LOCATION GROWN OVER WITH WEEDS & MESQUITES.

AT TIME OF INSPECTION NO PRODUCTION REPORTED IN 60 months
July 2014

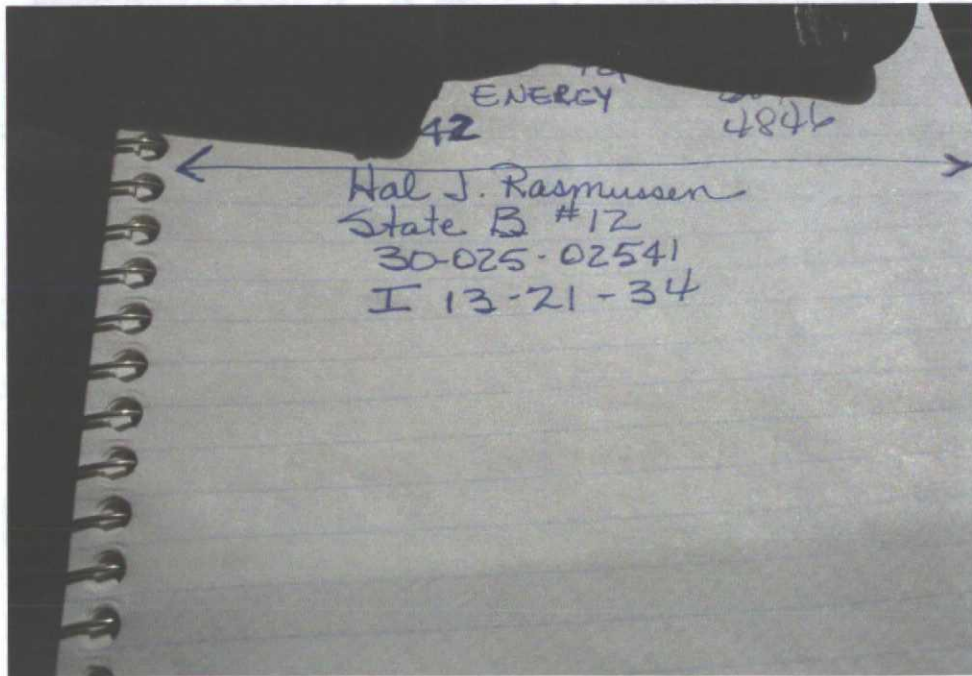

ROAD TO LOCATION



7/28/2014

6



Well Master



30-025-02541-00-00

HAL J RASMUSSEN OPER INC

Lea

STATE B No 012

Production Summary

(16 Month Default)

5 Year Data

Months Since Production > Zero:

61

Specify Beginning Date for Summary...

4/6/2013

8/6/2009

Date of Last Production Report:

Total Volumes for Above Filtered Recordset...

Oil Total:

Gas Total:

Water Total:

Water Inj Total:

CO2 Inj Total:

Gas Inj Total:

Other Inj Total:

Double-Click on '5 Year Data' Label Above to Automatically Apply That Date and Show 5 Year Production History!

Double-Click on '(16 Month Default)' Label to Re-Filter to 16 Months!

Kaiser State #10
30-025-02539
N 13-21-34

MONTHS
MONTHS SINCE LAST PROD - 5 NO-OIL, NO WTR GAS ONLY!

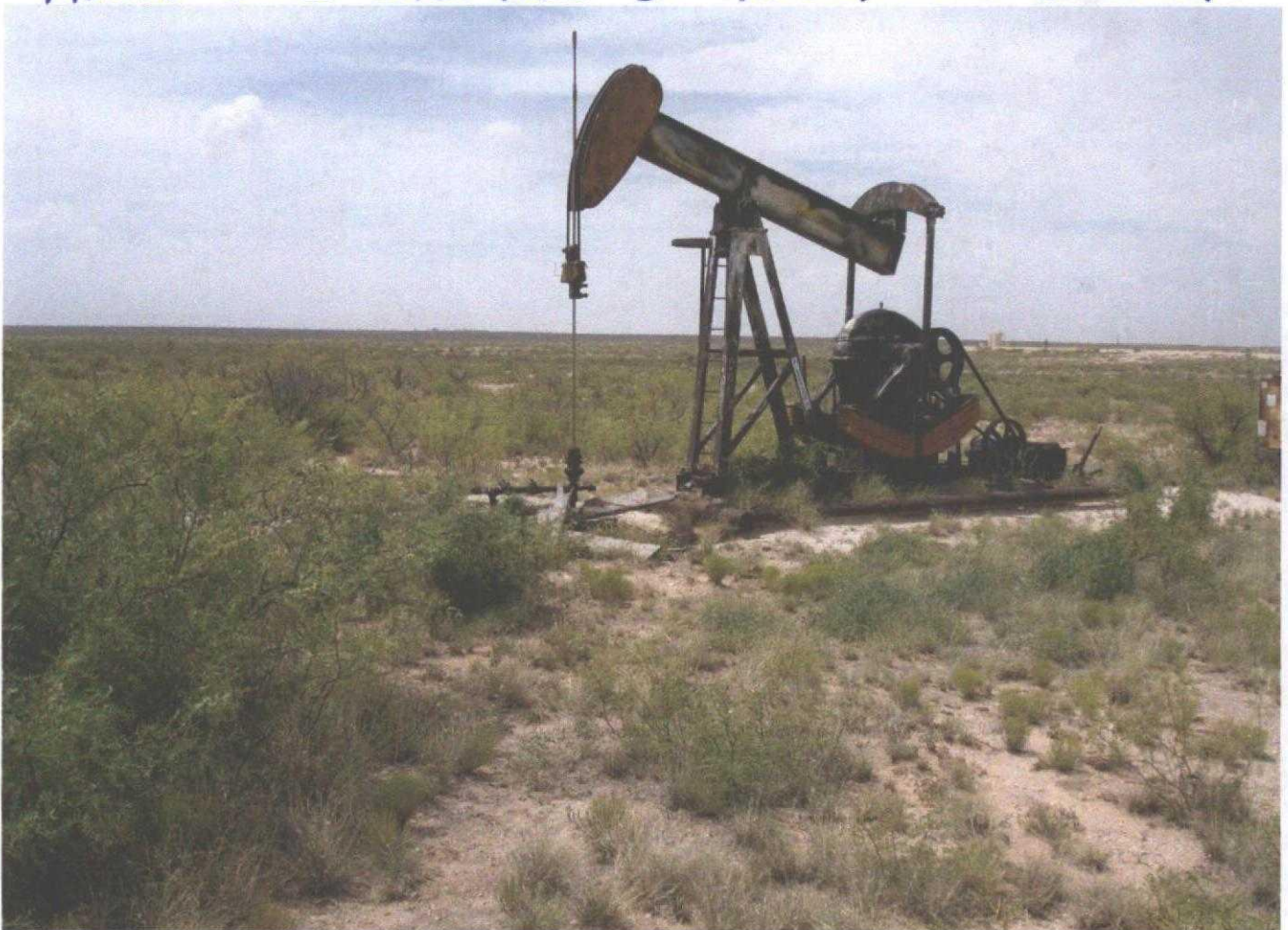

WEEDS & MESQUITES COVER ROAD & LOC.

7/28/2014

30-025-02539-00-00

HAL J RASMUSSEN OPER INC

Lea

KAISER STATE No 010

Production Summary

(16 Month Default)

5 Year Data

Months Since Production > Zero: **6**

Specify Beginning Date for Summary... **4/6/2013**

8/6/2009

Date of Last Production Report:

6

| Production Pool(s) | Oil Prod | Gas Prod | Wtr Prod | Days Prod | Rpt Date |
|-----------------------------------|----------|----------|----------|-----------|-----------|
| WILSON;YATES-SEVEN RIVERS (ASSOC) | 0 | 20 | 0 | 0 | 5/1/2013 |
| WILSON;YATES-SEVEN RIVERS (ASSOC) | 0 | 19 | 0 | 0 | 6/1/2013 |
| WILSON;YATES-SEVEN RIVERS (ASSOC) | 0 | 20 | 0 | 0 | 7/1/2013 |
| WILSON;YATES-SEVEN RIVERS (ASSOC) | 0 | 85 | 0 | 0 | 8/1/2013 |
| WILSON;YATES-SEVEN RIVERS (ASSOC) | 0 | 97 | 0 | 0 | 9/1/2013 |
| WILSON;YATES-SEVEN RIVERS (ASSOC) | 0 | 101 | 0 | 0 | 10/1/2013 |
| WILSON;YATES-SEVEN RIVERS (ASSOC) | 0 | 99 | 0 | 0 | 11/1/2013 |
| WILSON;YATES-SEVEN RIVERS (ASSOC) | 0 | 100 | 0 | 0 | 12/1/2013 |
| WILSON;YATES-SEVEN RIVERS (ASSOC) | 0 | 100 | 0 | 0 | 1/1/2014 |
| WILSON;YATES-SEVEN RIVERS (ASSOC) | 0 | 86 | 0 | 0 | 2/1/2014 |

| Injection Pool(s) | Wtr Inj | CO2 Inj | Gas Inj | Other Inj | Days Inj | Prod Date | Rpt Inj psi |
|-----------------------------------|---------|---------|---------|-----------|----------|-----------|-------------|
| WILSON;YATES-SEVEN RIVERS (ASSOC) | 0 | 0 | 0 | 0 | 0 | 5/1/2013 | 0 |
| WILSON;YATES-SEVEN RIVERS (ASSOC) | 0 | 0 | 0 | 0 | 0 | 6/1/2013 | 0 |
| WILSON;YATES-SEVEN RIVERS (ASSOC) | 0 | 0 | 0 | 0 | 0 | 7/1/2013 | 0 |
| WILSON;YATES-SEVEN RIVERS (ASSOC) | 0 | 0 | 0 | 0 | 0 | 8/1/2013 | 0 |
| WILSON;YATES-SEVEN RIVERS (ASSOC) | 0 | 0 | 0 | 0 | 0 | 9/1/2013 | 0 |
| WILSON;YATES-SEVEN RIVERS (ASSOC) | 0 | 0 | 0 | 0 | 0 | 10/1/2013 | 0 |
| WILSON;YATES-SEVEN RIVERS (ASSOC) | 0 | 0 | 0 | 0 | 0 | 11/1/2013 | 0 |
| WILSON;YATES-SEVEN RIVERS (ASSOC) | 0 | 0 | 0 | 0 | 0 | 12/1/2013 | 0 |
| WILSON;YATES-SEVEN RIVERS (ASSOC) | 0 | 0 | 0 | 0 | 0 | 1/1/2014 | 0 |
| WILSON;YATES-SEVEN RIVERS (ASSOC) | 0 | 0 | 0 | 0 | 0 | 2/1/2014 | 0 |

Total Volumes for Above Filtered Recordset...

Oil Total: **0**

Gas Total: **727**

Water Total: **0**

Water Inj Total: **0**

CO2 Inj Total: **0**

Gas Inj Total: **0**

Other Inj Total: **0**

Double-Click on '5 Year Data' Label Above to Automatically Apply That Date and Show 5-Year Production History!

Double-Click on '(16 Month Default)' Label to Re-Filter to 16 Months!

NO PROD Reported in
the months

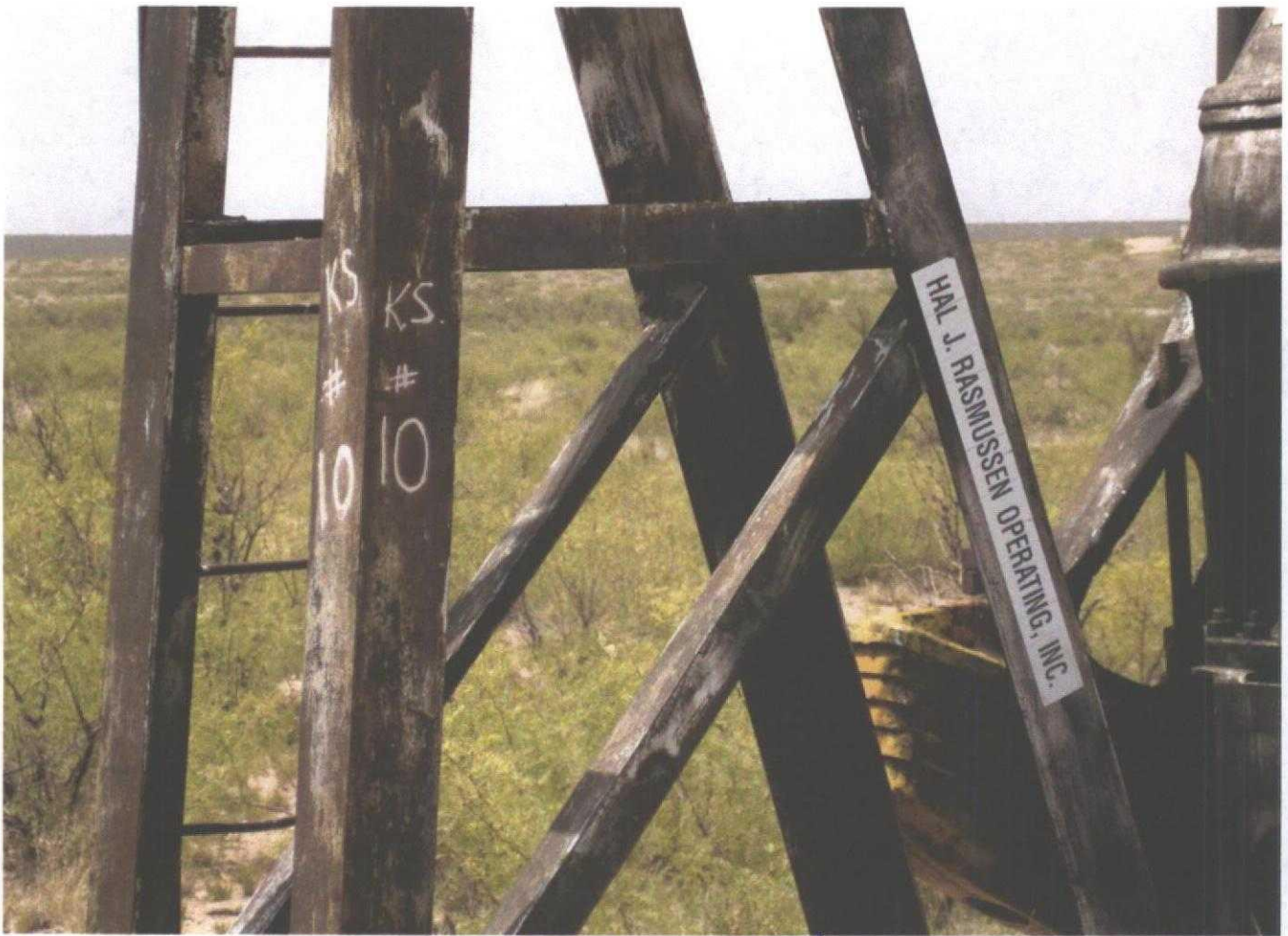

NO WELL SIGN



CASING FLOWLINE ONLY

7/28/2014



↑ NO ELEC. MOTOR



7/28/2014



PUMPING UNIT LEANING →



Flowline CSG ONLY !!



HAL J. RASMUSSEN OPERATING
WILSON STATE "P" #6
UNIT B, SEC. 24-T21S-R34N
LEA COUNTY, NEW MEXICO

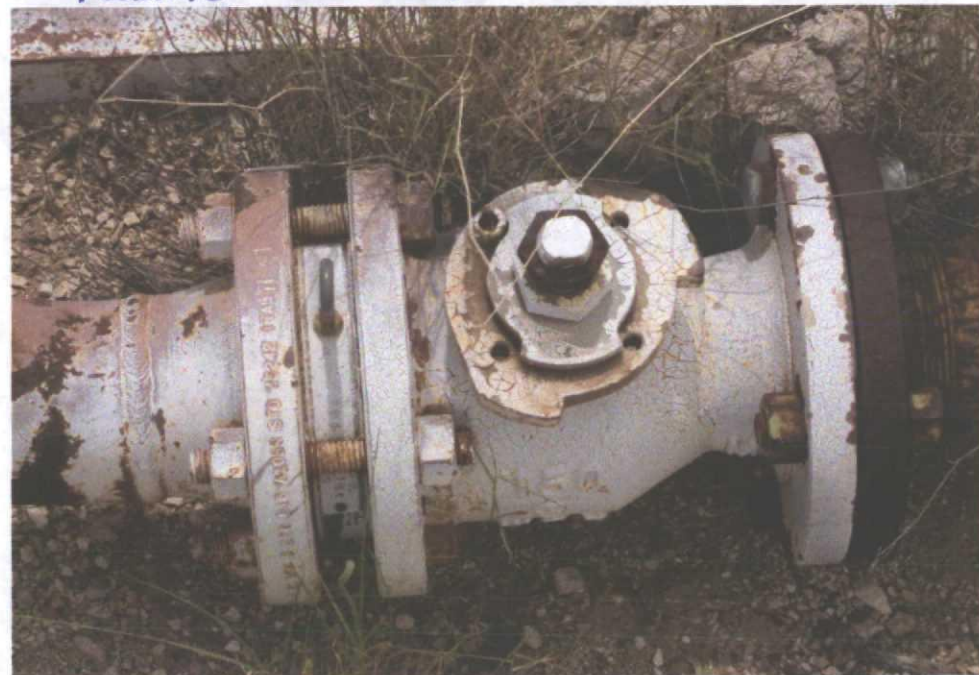

30-025-30334 Months SINCE PROD - 5
"REPER GAS ONLY"

7/28/2014



Wilson STATE P #6



7/28/2014



NO FUSES

FUSES DOWN



NO ELEC METER



Wilson STATE P #6

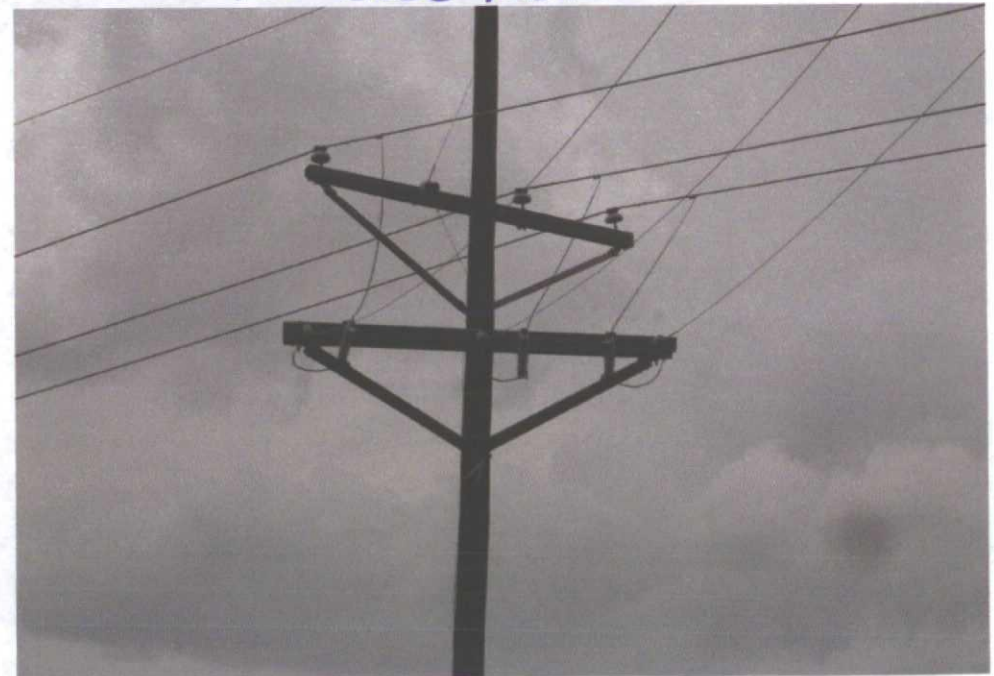

NO FUSES ↑

7/28/2014

Well Master

30-025-30334-00-00

HAL J RASMUSSEN OPER INC

Lea

STATE P No 006

Production Summary

(16 Month Default) 5 Year Data

Months Since Production > Zero:

6

Specify Beginning Date for Summary...

4/6/2013

8/6/2009

Date of Last Production Report:

| Production Pool(s) | Oil Prod | Gas Prod | Wtr Prod | Days Prod | Rpt Date |
|-----------------------------------|----------|----------|----------|-----------|-----------|
| WILSON;YATES-SEVEN RIVERS (ASSOC) | 0 | 165 | 0 | 0 | 5/1/2013 |
| WILSON;YATES-SEVEN RIVERS (ASSOC) | 0 | 160 | 0 | 0 | 6/1/2013 |
| WILSON;YATES-SEVEN RIVERS (ASSOC) | 0 | 162 | 0 | 0 | 7/1/2013 |
| WILSON;YATES-SEVEN RIVERS (ASSOC) | 0 | 132 | 0 | 0 | 8/1/2013 |
| WILSON;YATES-SEVEN RIVERS (ASSOC) | 0 | 152 | 0 | 0 | 9/1/2013 |
| WILSON;YATES-SEVEN RIVERS (ASSOC) | 0 | 158 | 0 | 0 | 10/1/2013 |
| WILSON;YATES-SEVEN RIVERS (ASSOC) | 0 | 155 | 0 | 0 | 11/1/2013 |
| WILSON;YATES-SEVEN RIVERS (ASSOC) | 0 | 156 | 0 | 0 | 12/1/2013 |
| WILSON;YATES-SEVEN RIVERS (ASSOC) | 0 | 157 | 0 | 0 | 1/1/2014 |
| WILSON;YATES-SEVEN RIVERS (ASSOC) | 0 | 135 | 0 | 0 | 2/1/2014 |

| Injection Pool(s) | Wtr Inj | CO2 Inj | Gas Inj | Other Inj | Days Inj | Prod Date | Rpt Inj psi |
|-----------------------------------|---------|---------|---------|-----------|----------|-----------|-------------|
| WILSON;YATES-SEVEN RIVERS (ASSOC) | 0 | 0 | 0 | 0 | 0 | 5/1/2013 | 0 |
| WILSON;YATES-SEVEN RIVERS (ASSOC) | 0 | 0 | 0 | 0 | 0 | 6/1/2013 | 0 |
| WILSON;YATES-SEVEN RIVERS (ASSOC) | 0 | 0 | 0 | 0 | 0 | 7/1/2013 | 0 |
| WILSON;YATES-SEVEN RIVERS (ASSOC) | 0 | 0 | 0 | 0 | 0 | 8/1/2013 | 0 |
| WILSON;YATES-SEVEN RIVERS (ASSOC) | 0 | 0 | 0 | 0 | 0 | 9/1/2013 | 0 |
| WILSON;YATES-SEVEN RIVERS (ASSOC) | 0 | 0 | 0 | 0 | 0 | 10/1/2013 | 0 |
| WILSON;YATES-SEVEN RIVERS (ASSOC) | 0 | 0 | 0 | 0 | 0 | 11/1/2013 | 0 |
| WILSON;YATES-SEVEN RIVERS (ASSOC) | 0 | 0 | 0 | 0 | 0 | 12/1/2013 | 0 |
| WILSON;YATES-SEVEN RIVERS (ASSOC) | 0 | 0 | 0 | 0 | 0 | 1/1/2014 | 0 |
| WILSON;YATES-SEVEN RIVERS (ASSOC) | 0 | 0 | 0 | 0 | 0 | 2/1/2014 | 0 |

Total Volumes for Above Filtered Recordset...

Oil Total: 0

Gas Total: 1.532

Water Total: 0

Water Inj Total: 0

CO2 Inj Total: 0

Gas Inj Total: 0

Other Inj Total: 0

Double-Click on '5 Year Data' Label Above to Automatically Apply That Date and Show 5 Year Production History!

Double-Click on '(16 Month Default)' Label to Re-Filter to 16 Months!

1977-1978



30-025-02543



MONTHS SINCE LAST PROD 5 GAS PROD ONLY.

7/28/2014

27/11

1999 1000 1000



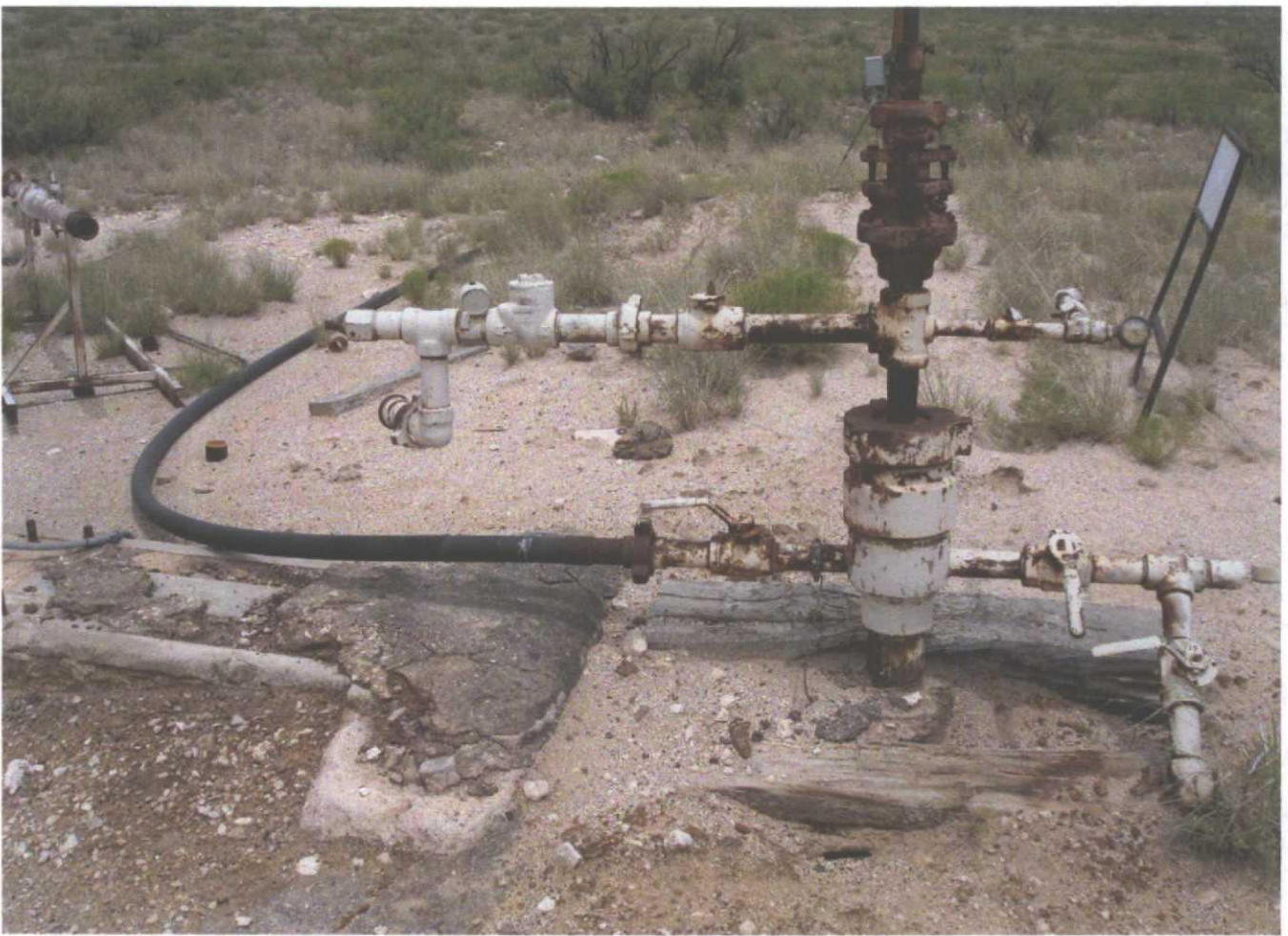

FLOWLINE TIED TO CSLG ONLY.

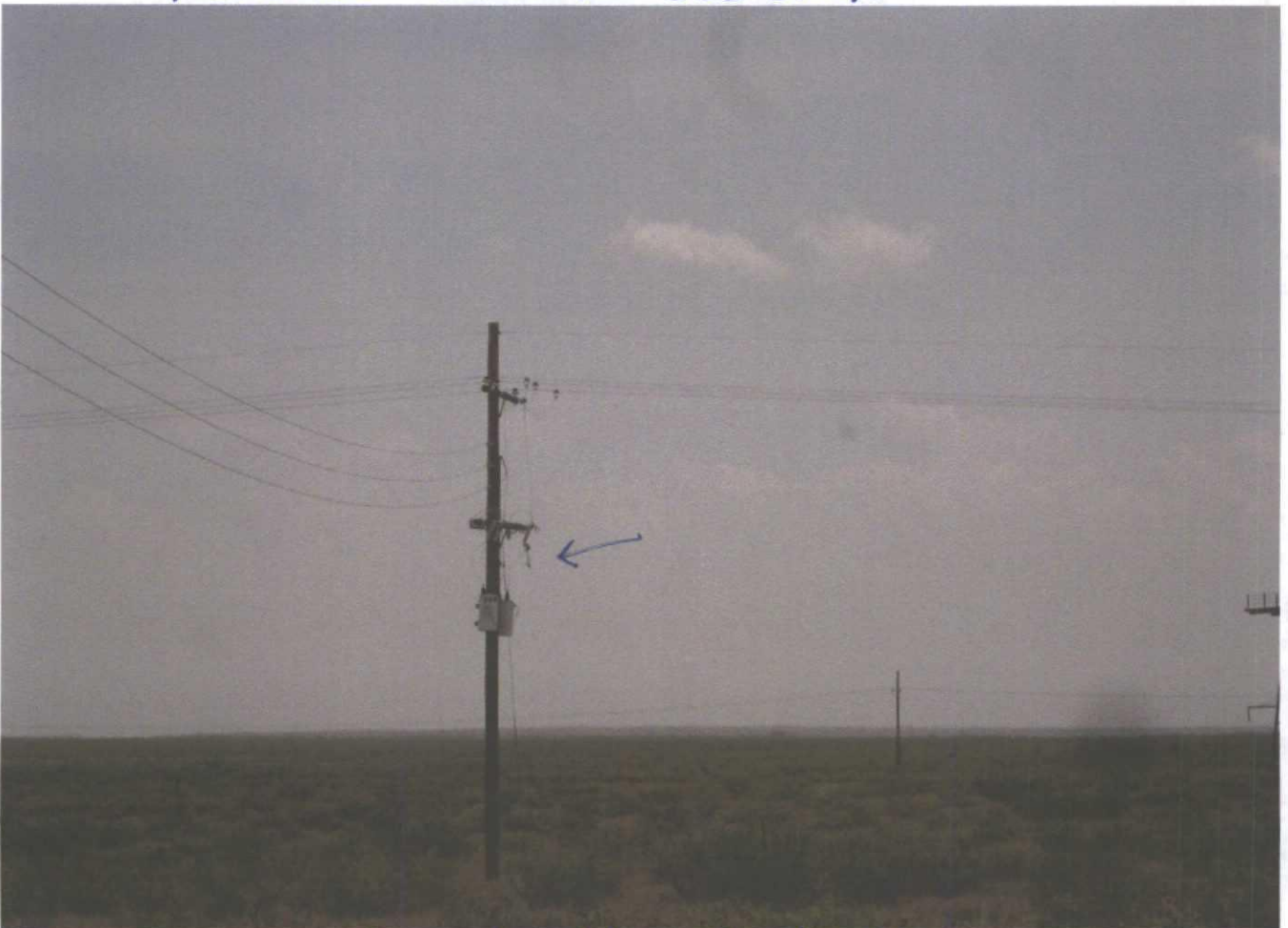

Line fuses DOWN - NO POWER

7/28/2014

Well Master

30-025-02543-00-00

HAL J RASMUSSEN OPER INC

Lea

KAISER STATE No 014

Production Summary

(16 Month Default)

5 Year Data

Months Since Production > Zero:

6

Specify Beginning Date for Summary... 4/6/2013

8/6/2009

Date of Last Production Report:

| Production Pool(s) | Oil Prod | Gas Prod | Wtr Prod | Days Prod | Rpt Date |
|-----------------------------------|----------|----------|----------|-----------|-----------|
| WILSON;YATES-SEVEN RIVERS (ASSOC) | 0 | 258 | 0 | 0 | 5/1/2013 |
| WILSON;YATES-SEVEN RIVERS (ASSOC) | 0 | 243 | 0 | 0 | 6/1/2013 |
| WILSON;YATES-SEVEN RIVERS (ASSOC) | 0 | 254 | 0 | 0 | 7/1/2013 |
| WILSON;YATES-SEVEN RIVERS (ASSOC) | 0 | 241 | 0 | 0 | 8/1/2013 |
| WILSON;YATES-SEVEN RIVERS (ASSOC) | 0 | 277 | 0 | 0 | 9/1/2013 |
| WILSON;YATES-SEVEN RIVERS (ASSOC) | 0 | 287 | 0 | 0 | 10/1/2013 |
| WILSON;YATES-SEVEN RIVERS (ASSOC) | 0 | 281 | 0 | 0 | 11/1/2013 |
| WILSON;YATES-SEVEN RIVERS (ASSOC) | 0 | 285 | 0 | 0 | 12/1/2013 |
| WILSON;YATES-SEVEN RIVERS (ASSOC) | 0 | 286 | 0 | 0 | 1/1/2014 |
| WILSON;YATES-SEVEN RIVERS (ASSOC) | 0 | 245 | 0 | 0 | 2/1/2014 |

| Injection Pool(s) | Wtr Inj | CO2 Inj | Gas Inj | Other Inj | Days Inj | Prod Date | Rpt Inj psi |
|-----------------------------------|---------|---------|---------|-----------|----------|-----------|-------------|
| WILSON;YATES-SEVEN RIVERS (ASSOC) | 0 | 0 | 0 | 0 | 0 | 5/1/2013 | 0 |
| WILSON;YATES-SEVEN RIVERS (ASSOC) | 0 | 0 | 0 | 0 | 0 | 6/1/2013 | 0 |
| WILSON;YATES-SEVEN RIVERS (ASSOC) | 0 | 0 | 0 | 0 | 0 | 7/1/2013 | 0 |
| WILSON;YATES-SEVEN RIVERS (ASSOC) | 0 | 0 | 0 | 0 | 0 | 8/1/2013 | 0 |
| WILSON;YATES-SEVEN RIVERS (ASSOC) | 0 | 0 | 0 | 0 | 0 | 9/1/2013 | 0 |
| WILSON;YATES-SEVEN RIVERS (ASSOC) | 0 | 0 | 0 | 0 | 0 | 10/1/2013 | 0 |
| WILSON;YATES-SEVEN RIVERS (ASSOC) | 0 | 0 | 0 | 0 | 0 | 11/1/2013 | 0 |
| WILSON;YATES-SEVEN RIVERS (ASSOC) | 0 | 0 | 0 | 0 | 0 | 12/1/2013 | 0 |
| WILSON;YATES-SEVEN RIVERS (ASSOC) | 0 | 0 | 0 | 0 | 0 | 1/1/2014 | 0 |
| WILSON;YATES-SEVEN RIVERS (ASSOC) | 0 | 0 | 0 | 0 | 0 | 2/1/2014 | 0 |

Total Volumes for Above Filtered Recordset...

Oil Total: 0

Gas Total: 2.657

Water Total: 0

Water Inj Total: 0

CO2 Inj Total: 0

Gas Inj Total: 0

Other Inj Total: 0

Double-Click on '5 Year Data' Label Above to Automatically Apply That Date and Show 5 Year Production History!

Double-Click on '(16 Month Default)' Label to Re-Filter to 16 Months!



SW TANK LEAKING ↘

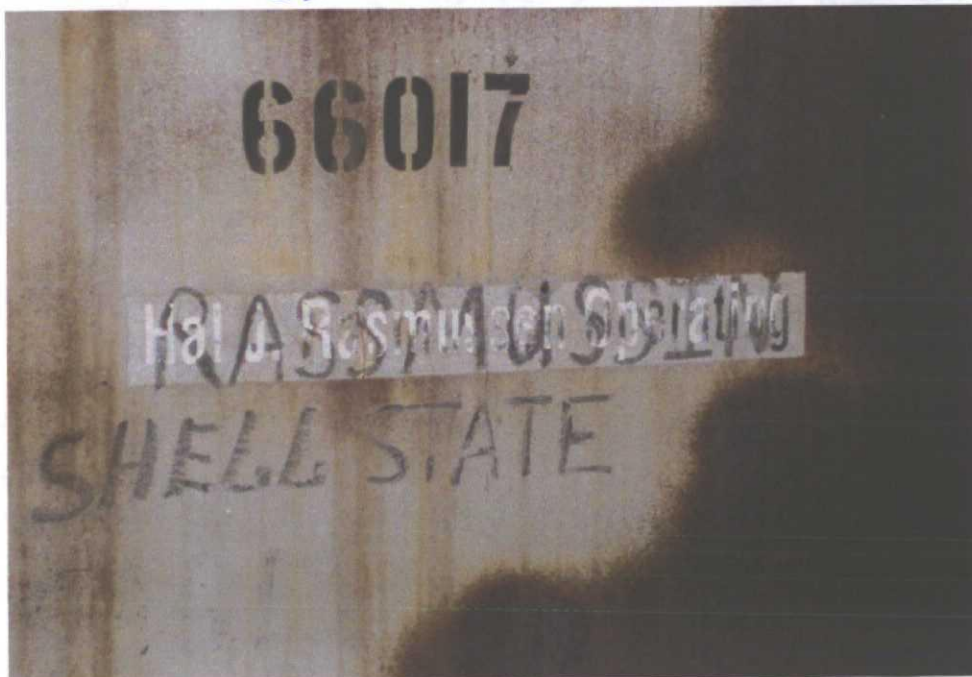
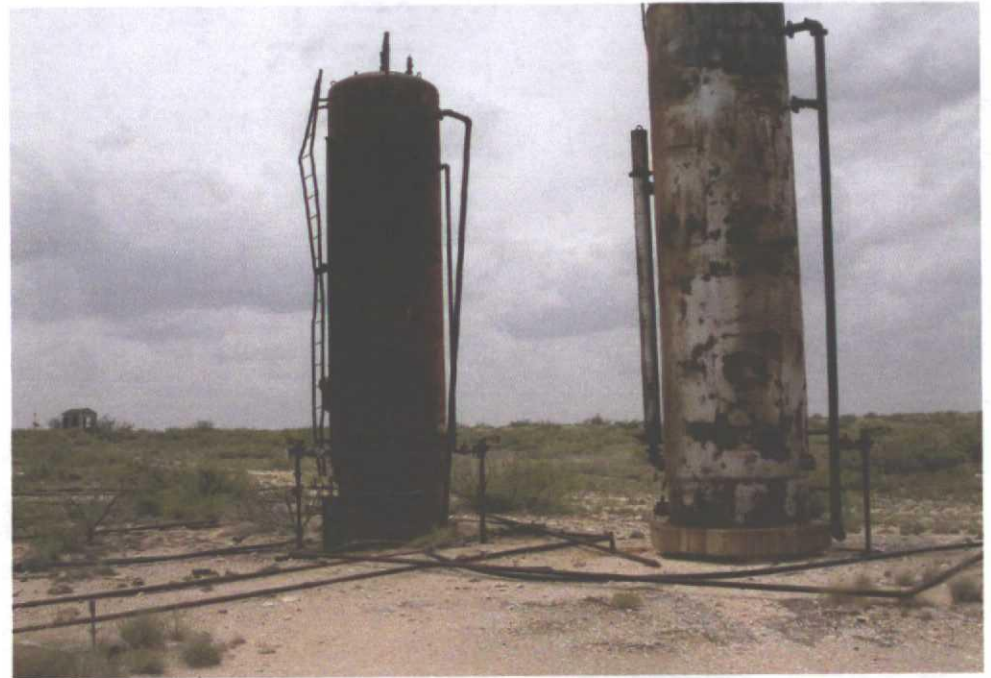

"NO SIGN"



T/B NORTH OF KAISER STATE 14
L 13-215-34E

7/28/2014



SW TREATER LEAKING



7/28/2014

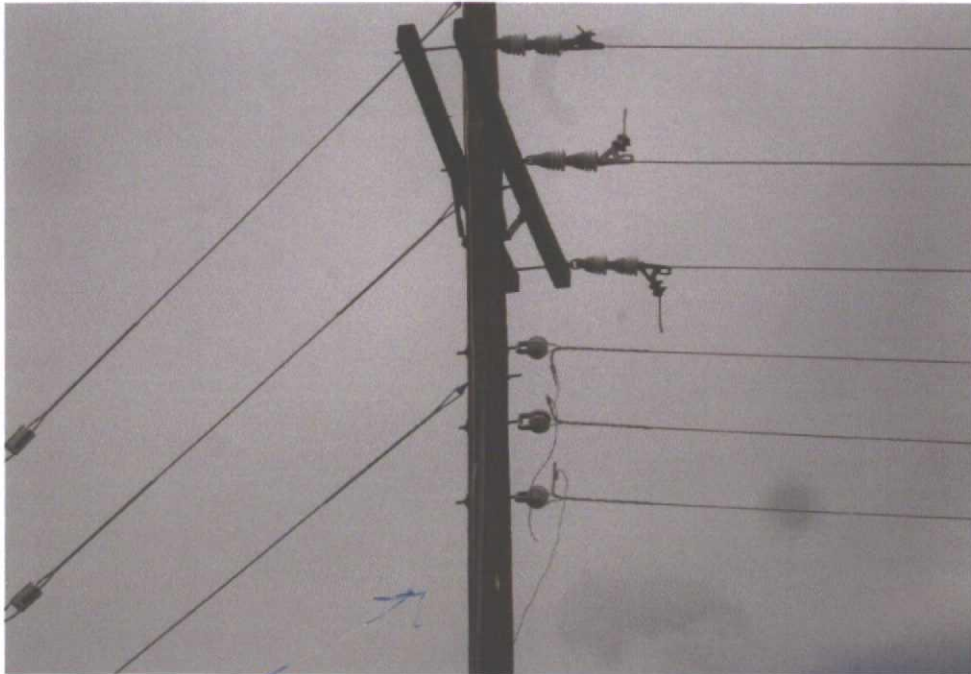

ELEC POWER NOT CONNECTED

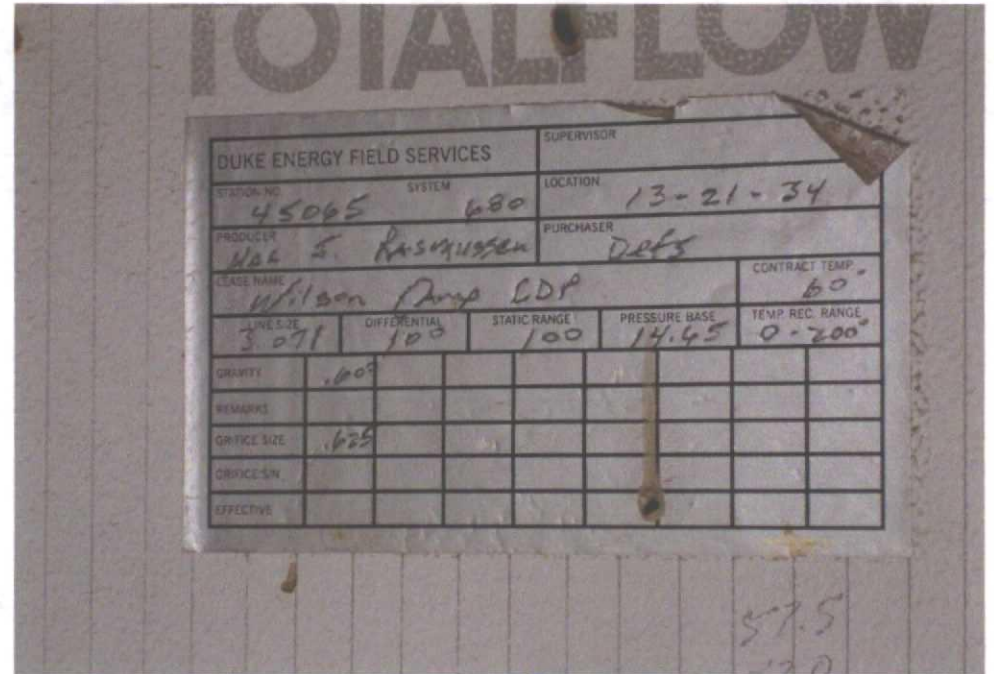

GAS METER @ BATTERY



7/28/2014

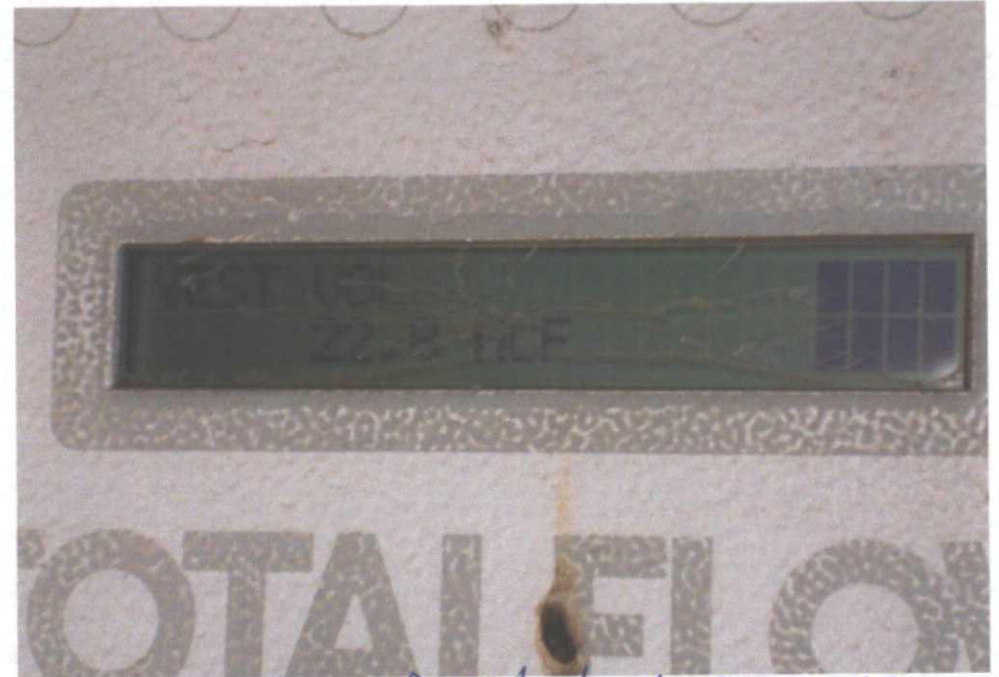
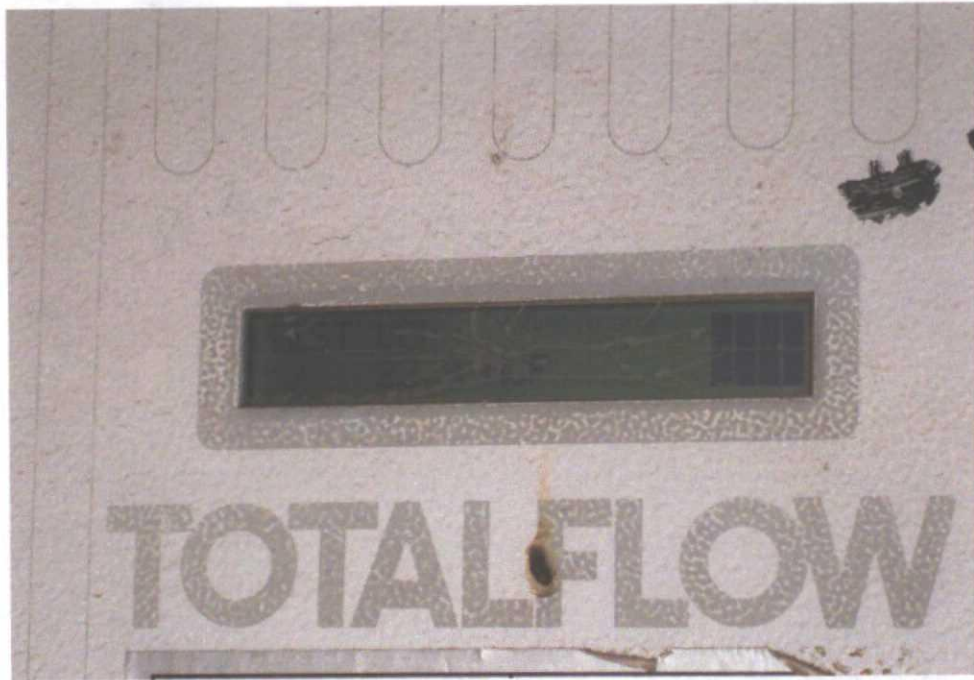

Volume for 7/27/2014 22.8 MCF

| | | | | | | |
|----------------------------|------------------|------------------|---------------------|-----------------------|------------|--|
| DUKE ENERGY FIELD SERVICES | | | | | SUPERVISOR | |
| STATION NO. 45065 | | SYSTEM 680 | | LOCATION 13-21-34 | | |
| PRODUCER WOL S. Rasmussen | | | PURCHASER Dets | | | |
| LEASE NAME Wilson Camp CDP | | | | CONTRACT TEMP. 60 | | |
| LINE SIZE 3.071 | DIFFERENTIAL 100 | STATIC RANGE 100 | PRESSURE BASE 14.45 | TEMP REC. RANGE 0-200 | | |
| GRAVITY .600 | | | | | | |
| REMARKS | | | | | | |
| ORIFICE SIZE .625 | | | | | | |
| ORIFICE SN | | | | | | |
| EFFECTIVE | | | | | | |

57.5
170

| | | | | | | |
|----------------------------|------------------|------------------|---------------------|-----------------------|------------|--|
| DUKE ENERGY FIELD SERVICES | | | | | SUPERVISOR | |
| STATION NO. 45065 | | SYSTEM 680 | | LOCATION 13-21-34 | | |
| PRODUCER WOL S. Rasmussen | | | PURCHASER Dets | | | |
| LEASE NAME Wilson Camp CDP | | | | CONTRACT TEMP. 60 | | |
| LINE SIZE 3.071 | DIFFERENTIAL 100 | STATIC RANGE 100 | PRESSURE BASE 14.45 | TEMP REC. RANGE 0-200 | | |
| GRAVITY .600 | | | | | | |
| REMARKS | | | | | | |
| ORIFICE SIZE .625 | | | | | | |
| ORIFICE SN | | | | | | |
| EFFECTIVE | | | | | | |

7/28/2014



NO MOTOR ON P. Unit

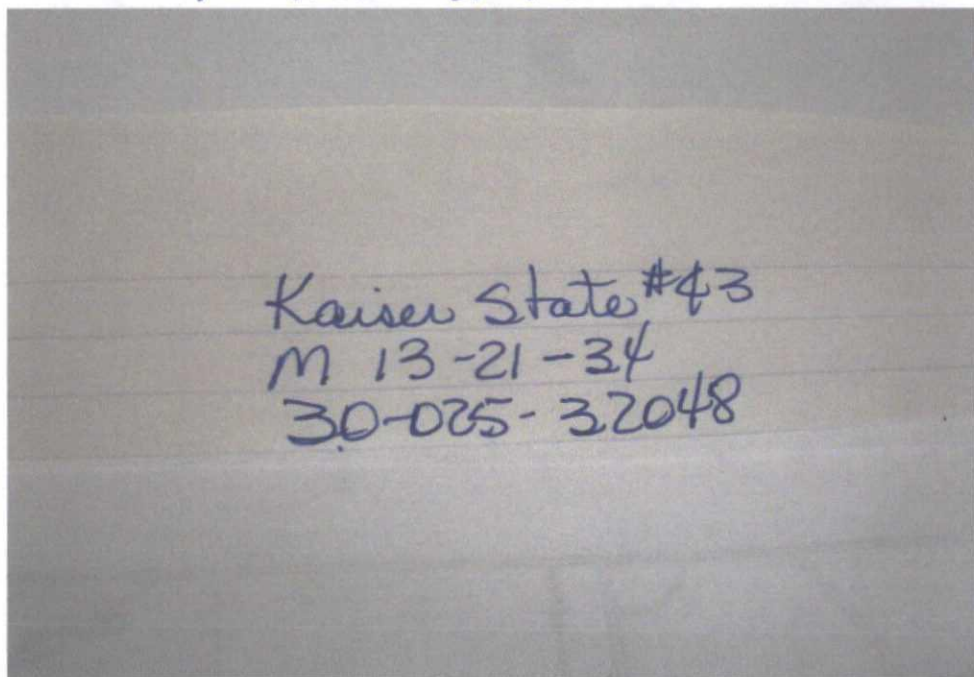

MONTHS SINCE LAST PROD REPORTED - 5
GAS ONLY

7/28/2014



VESSEL ON LOC LEAKING ↑



METER ON LOC. NON-OPERATING.



CHECK VALVE LEAKING

7/28/2014



FUSES DOWN @ Pole
←



MISC JUNK & TRASH ON Loc.

7/28/2014

30-025-32048-00-00

HAL J RASMUSSEN OPER INC

Lea

KAISER STATE No 043

Production Summary

(16 Month Default) 5 Year Data

Months Since Production > Zero: 6

Specify Beginning Date for Summary... 4/6/2013 8/6/2009

Date of Last Production Report:

| Production Pool(s) | Oil Prod | Gas Prod | Wtr. Prod | Days Prod | Rpt Date |
|-----------------------------------|----------|----------|-----------|-----------|-----------|
| WILSON;YATES-SEVEN RIVERS (ASSOC) | 0 | 28 | 0 | 0 | 5/1/2013 |
| WILSON;YATES-SEVEN RIVERS (ASSOC) | 0 | 27 | 0 | 0 | 6/1/2013 |
| WILSON;YATES-SEVEN RIVERS (ASSOC) | 0 | 28 | 0 | 0 | 7/1/2013 |
| WILSON;YATES-SEVEN RIVERS (ASSOC) | 0 | 26 | 0 | 0 | 8/1/2013 |
| WILSON;YATES-SEVEN RIVERS (ASSOC) | 0 | 30 | 0 | 0 | 9/1/2013 |
| WILSON;YATES-SEVEN RIVERS (ASSOC) | 0 | 32 | 0 | 0 | 10/1/2013 |
| WILSON;YATES-SEVEN RIVERS (ASSOC) | 0 | 31 | 0 | 0 | 11/1/2013 |
| WILSON;YATES-SEVEN RIVERS (ASSOC) | 0 | 31 | 0 | 0 | 12/1/2013 |
| WILSON;YATES-SEVEN RIVERS (ASSOC) | 0 | 31 | 0 | 0 | 1/1/2014 |
| WILSON;YATES-SEVEN RIVERS (ASSOC) | 0 | 27 | 0 | 0 | 2/1/2014 |

| Injection Pool(s) | Wtr. Inj | CO2 Inj | Gas Inj | Other Inj | Days Inj | Prod Date | Rpt Inj psi |
|-----------------------------------|----------|---------|---------|-----------|----------|-----------|-------------|
| WILSON;YATES-SEVEN RIVERS (ASSOC) | 0 | 0 | 0 | 0 | 0 | 5/1/2013 | 0 |
| WILSON;YATES-SEVEN RIVERS (ASSOC) | 0 | 0 | 0 | 0 | 0 | 6/1/2013 | 0 |
| WILSON;YATES-SEVEN RIVERS (ASSOC) | 0 | 0 | 0 | 0 | 0 | 7/1/2013 | 0 |
| WILSON;YATES-SEVEN RIVERS (ASSOC) | 0 | 0 | 0 | 0 | 0 | 8/1/2013 | 0 |
| WILSON;YATES-SEVEN RIVERS (ASSOC) | 0 | 0 | 0 | 0 | 0 | 9/1/2013 | 0 |
| WILSON;YATES-SEVEN RIVERS (ASSOC) | 0 | 0 | 0 | 0 | 0 | 10/1/2013 | 0 |
| WILSON;YATES-SEVEN RIVERS (ASSOC) | 0 | 0 | 0 | 0 | 0 | 11/1/2013 | 0 |
| WILSON;YATES-SEVEN RIVERS (ASSOC) | 0 | 0 | 0 | 0 | 0 | 12/1/2013 | 0 |
| WILSON;YATES-SEVEN RIVERS (ASSOC) | 0 | 0 | 0 | 0 | 0 | 1/1/2014 | 0 |
| WILSON;YATES-SEVEN RIVERS (ASSOC) | 0 | 0 | 0 | 0 | 0 | 2/1/2014 | 0 |

Total Volumes for Above Filtered Recordset...

Oil Total: 0 Gas Total: 291 Water Total: 0
 Water Inj Total: 0 CO2 Inj Total: 0 Gas Inj Total: 0 Other Inj Total: 0

Double-Click on '5 Year Data' Label Above to Automatically Apply That Date and Show 5 Year Production History!
 Double-Click on '(16 Month Default)' Label to Re-Filter to 16 Months!

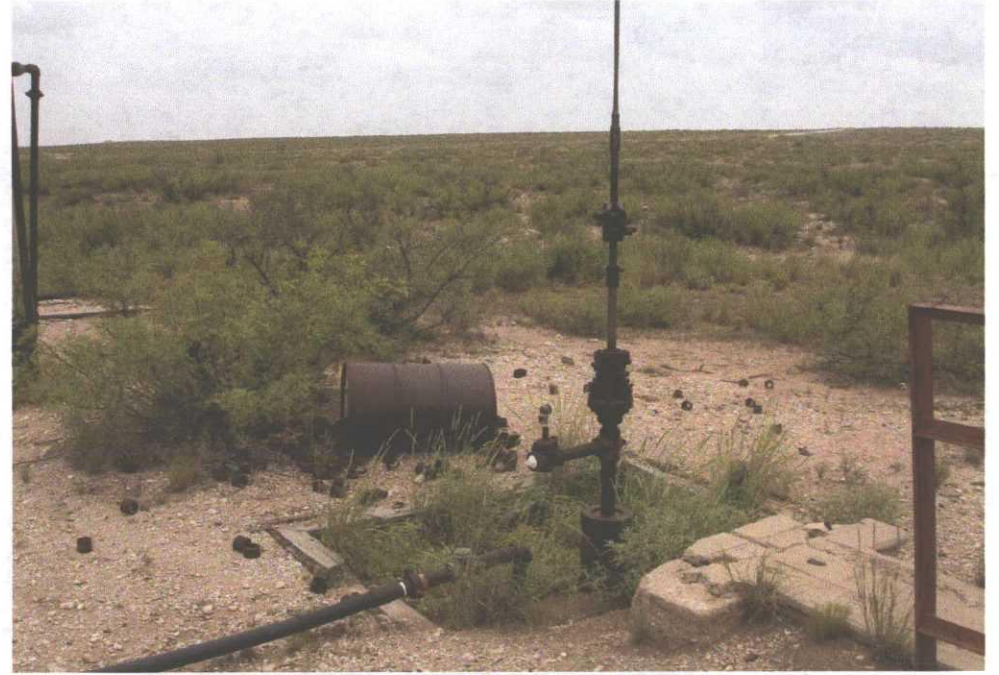
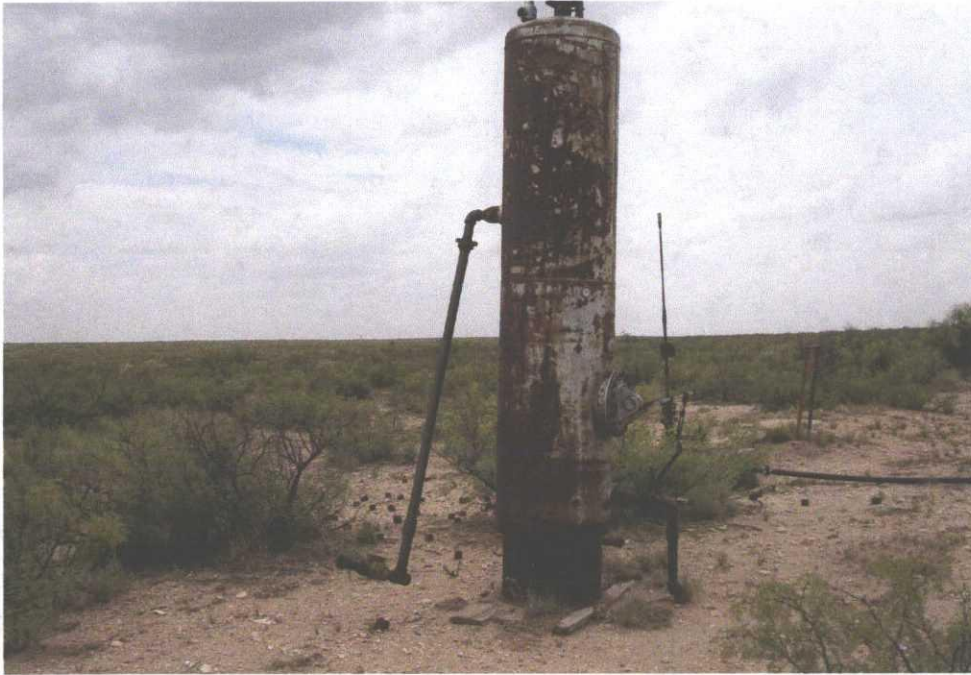

CSG ONLY TIED TO FLOWLINE



WELL TIED INTO "COMMON LINE" 5

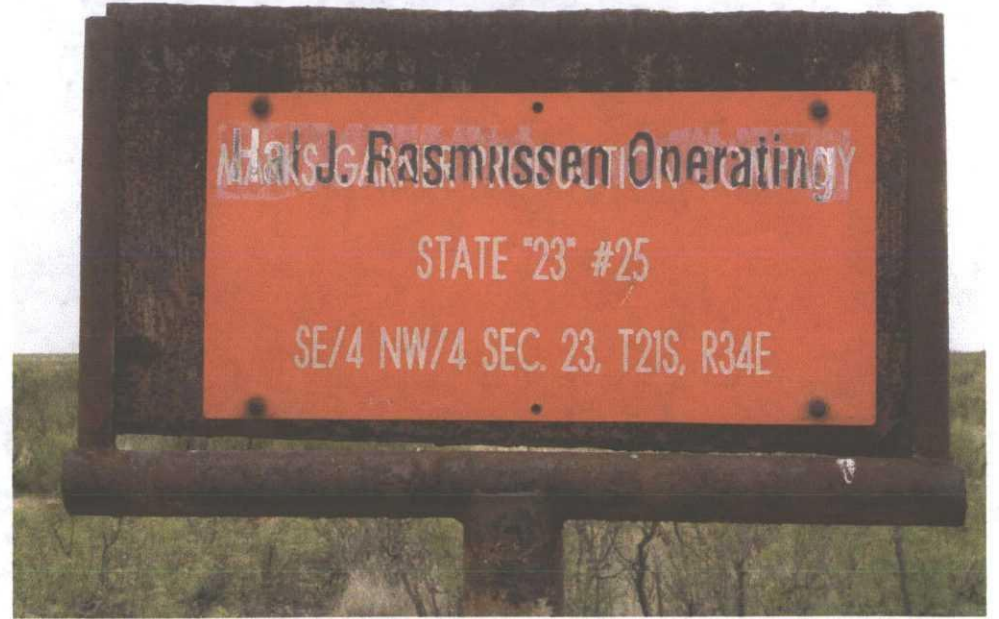

30-025-02579

7/28/2014



MONTHS SINCE LAST
PROD REPORTED - 5
"gas only"

← MISC JUNK ON LOC



CSG Valve OPEN

ROAD INTO WELL ↓



7/28/2014

30-025-02579-00-00

HAL J RASMUSSEN OPER INC

Lea

STATE 23 No 025

Production Summary

(16 Month Default) 5 Year Data

Months Since Production > Zero:

6

Specify Beginning Date for Summary... 4/6/2013

8/6/2009

Date of Last Production Report:

| Production Pool(s) | Oil Prod | Gas Prod | Wtr Prod | Days Prod | Rpt Date |
|-----------------------------------|----------|----------|----------|-----------|-----------|
| WILSON;YATES-SEVEN RIVERS (ASSOC) | 0 | 9 | 0 | 0 | 5/1/2013 |
| WILSON;YATES-SEVEN RIVERS (ASSOC) | 0 | 8 | 0 | 0 | 6/1/2013 |
| WILSON;YATES-SEVEN RIVERS (ASSOC) | 0 | 8 | 0 | 0 | 7/1/2013 |
| WILSON;YATES-SEVEN RIVERS (ASSOC) | 0 | 8 | 0 | 0 | 8/1/2013 |
| WILSON;YATES-SEVEN RIVERS (ASSOC) | 0 | 9 | 0 | 0 | 9/1/2013 |
| WILSON;YATES-SEVEN RIVERS (ASSOC) | 0 | 9 | 0 | 0 | 10/1/2013 |
| WILSON;YATES-SEVEN RIVERS (ASSOC) | 0 | 9 | 0 | 0 | 11/1/2013 |
| WILSON;YATES-SEVEN RIVERS (ASSOC) | 0 | 9 | 0 | 0 | 12/1/2013 |
| WILSON;YATES-SEVEN RIVERS (ASSOC) | 0 | 9 | 0 | 0 | 1/1/2014 |
| WILSON;YATES-SEVEN RIVERS (ASSOC) | 0 | 8 | 0 | 0 | 2/1/2014 |

| Injection Pool(s) | Wtr Inj | CO2 Inj | Gas Inj | Other Inj | Days Inj | Prod Date | Rpt Inj psi |
|-----------------------------------|---------|---------|---------|-----------|----------|-----------|-------------|
| WILSON;YATES-SEVEN RIVERS (ASSOC) | 0 | 0 | 0 | 0 | 0 | 5/1/2013 | 0 |
| WILSON;YATES-SEVEN RIVERS (ASSOC) | 0 | 0 | 0 | 0 | 0 | 6/1/2013 | 0 |
| WILSON;YATES-SEVEN RIVERS (ASSOC) | 0 | 0 | 0 | 0 | 0 | 7/1/2013 | 0 |
| WILSON;YATES-SEVEN RIVERS (ASSOC) | 0 | 0 | 0 | 0 | 0 | 8/1/2013 | 0 |
| WILSON;YATES-SEVEN RIVERS (ASSOC) | 0 | 0 | 0 | 0 | 0 | 9/1/2013 | 0 |
| WILSON;YATES-SEVEN RIVERS (ASSOC) | 0 | 0 | 0 | 0 | 0 | 10/1/2013 | 0 |
| WILSON;YATES-SEVEN RIVERS (ASSOC) | 0 | 0 | 0 | 0 | 0 | 11/1/2013 | 0 |
| WILSON;YATES-SEVEN RIVERS (ASSOC) | 0 | 0 | 0 | 0 | 0 | 12/1/2013 | 0 |
| WILSON;YATES-SEVEN RIVERS (ASSOC) | 0 | 0 | 0 | 0 | 0 | 1/1/2014 | 0 |
| WILSON;YATES-SEVEN RIVERS (ASSOC) | 0 | 0 | 0 | 0 | 0 | 2/1/2014 | 0 |

Total Volumes for Above Filtered Recordset...

Oil Total: 0 Gas Total: 86 Water Total: 0
 Water Inj Total: 0 CO2 Inj Total: 0 Gas Inj Total: 0 Other Inj Total: 0

Double-Click on '5 Year Data' Label Above to Automatically Apply That Date and Show 5 Year Production History!

Double-Click on '(16 Month Default)' Label to Re-Filter to 16 Months!

FOUND R. HALF IN WEEDS



↑ FLOWLINE DISCONNECTED



7/28/2014

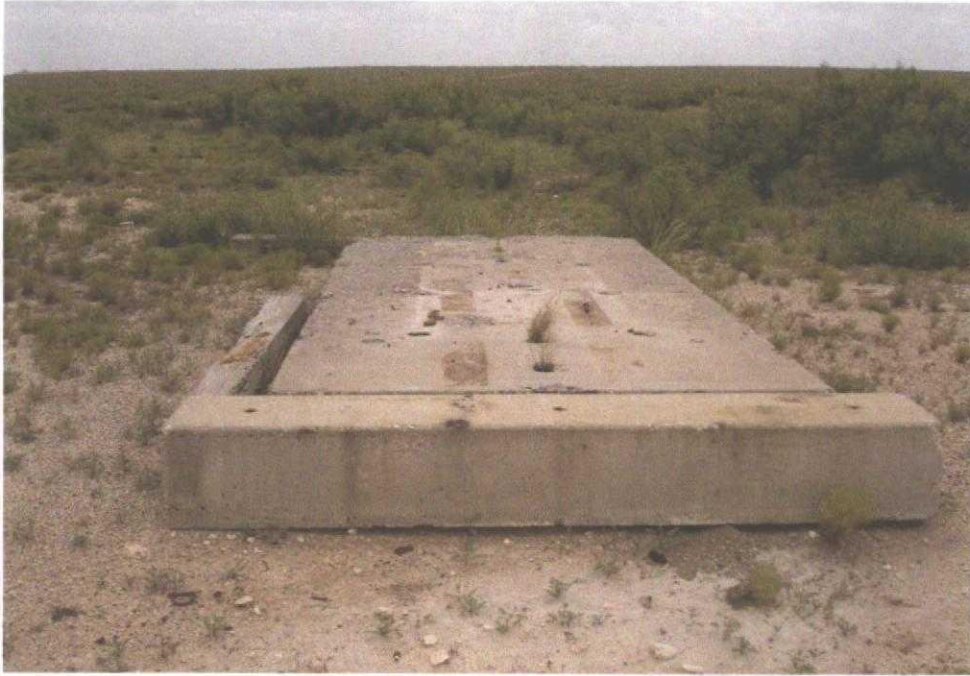

Wilson STATE #4



7/28/2014

Well Master

30-025-02578-00-00

HAL J RASMUSSEN OPER INC

Lea

WILSON STATE No 004

Production Summary

(16 Month Default) 5 Year Data

Months Since Production > Zero:

6

Specify Beginning Date for Summary...

4/6/2013

8/6/2009

Date of Last Production Report:

| Production Pool(s) | Oil Prod | Gas Prod | Wtr Prod | Days Prod | Rpt Date |
|-----------------------------------|----------|----------|----------|-----------|-----------|
| WILSON;YATES-SEVEN RIVERS (ASSOC) | 0 | 6 | 0 | 0 | 5/1/2013 |
| WILSON;YATES-SEVEN RIVERS (ASSOC) | 0 | 5 | 0 | 0 | 6/1/2013 |
| WILSON;YATES-SEVEN RIVERS (ASSOC) | 0 | 6 | 0 | 0 | 7/1/2013 |
| WILSON;YATES-SEVEN RIVERS (ASSOC) | 0 | 11 | 0 | 0 | 8/1/2013 |
| WILSON;YATES-SEVEN RIVERS (ASSOC) | 0 | 12 | 0 | 0 | 9/1/2013 |
| WILSON;YATES-SEVEN RIVERS (ASSOC) | 0 | 13 | 0 | 0 | 10/1/2013 |
| WILSON;YATES-SEVEN RIVERS (ASSOC) | 0 | 12 | 0 | 0 | 11/1/2013 |
| WILSON;YATES-SEVEN RIVERS (ASSOC) | 0 | 12 | 0 | 0 | 12/1/2013 |
| WILSON;YATES-SEVEN RIVERS (ASSOC) | 0 | 13 | 0 | 0 | 1/1/2014 |
| WILSON;YATES-SEVEN RIVERS (ASSOC) | 0 | 11 | 0 | 0 | 2/1/2014 |

| Injection Pool(s) | Wtr Inj | CO2 Inj | Gas Inj | Other Inj | Days Inj | Prod Date | Rpt Inj psi |
|-----------------------------------|---------|---------|---------|-----------|----------|-----------|-------------|
| WILSON;YATES-SEVEN RIVERS (ASSOC) | 0 | 0 | 0 | 0 | 0 | 5/1/2013 | 0 |
| WILSON;YATES-SEVEN RIVERS (ASSOC) | 0 | 0 | 0 | 0 | 0 | 6/1/2013 | 0 |
| WILSON;YATES-SEVEN RIVERS (ASSOC) | 0 | 0 | 0 | 0 | 0 | 7/1/2013 | 0 |
| WILSON;YATES-SEVEN RIVERS (ASSOC) | 0 | 0 | 0 | 0 | 0 | 8/1/2013 | 0 |
| WILSON;YATES-SEVEN RIVERS (ASSOC) | 0 | 0 | 0 | 0 | 0 | 9/1/2013 | 0 |
| WILSON;YATES-SEVEN RIVERS (ASSOC) | 0 | 0 | 0 | 0 | 0 | 10/1/2013 | 0 |
| WILSON;YATES-SEVEN RIVERS (ASSOC) | 0 | 0 | 0 | 0 | 0 | 11/1/2013 | 0 |
| WILSON;YATES-SEVEN RIVERS (ASSOC) | 0 | 0 | 0 | 0 | 0 | 12/1/2013 | 0 |
| WILSON;YATES-SEVEN RIVERS (ASSOC) | 0 | 0 | 0 | 0 | 0 | 1/1/2014 | 0 |
| WILSON;YATES-SEVEN RIVERS (ASSOC) | 0 | 0 | 0 | 0 | 0 | 2/1/2014 | 0 |

Total Volumes for Above Filtered Recordset...

Oil Total: 0

Gas Total: 101

Water Total: 0

Water Inj Total: 0

CO2 Inj Total: 0

Gas Inj Total: 0

Other Inj Total: 0

Double-Click on '5 Year Data' Label Above to Automatically Apply That Date and Show 5 Year Production History!

Double-Click on '(16 Month Default)' Label to Re-Filter to 16 Months!

GAS ONLY.

THIS IS OIL WELL.



30-025-02572

CSG OPEN TO FLOWLINE

Well Master

30-025-02572-00-00

HAL J RASMUSSEN OPER INC
STATE E No 022

Lea

Production Summary

(16 Month Default) 5 Year Data

Months Since Production > Zero: **6**

Specify Beginning Date for Summary... **4/6/2013** 8/6/2009

Date of Last Production Report:

| Production Pool(s) | Oil Prod | Gas Prod | Wtr Prod | Days Prod | Rpt Date |
|-----------------------------------|----------|----------|----------|-----------|-----------|
| WILSON;YATES-SEVEN RIVERS (ASSOC) | 0 | 10 | 0 | 0 | 5/1/2013 |
| WILSON;YATES-SEVEN RIVERS (ASSOC) | 0 | 9 | 0 | 0 | 6/1/2013 |
| WILSON;YATES-SEVEN RIVERS (ASSOC) | 0 | 10 | 0 | 0 | 7/1/2013 |
| WILSON;YATES-SEVEN RIVERS (ASSOC) | 0 | 9 | 0 | 0 | 8/1/2013 |
| WILSON;YATES-SEVEN RIVERS (ASSOC) | 0 | 11 | 0 | 0 | 9/1/2013 |
| WILSON;YATES-SEVEN RIVERS (ASSOC) | 0 | 11 | 0 | 0 | 10/1/2013 |
| WILSON;YATES-SEVEN RIVERS (ASSOC) | 0 | 11 | 0 | 0 | 11/1/2013 |
| WILSON;YATES-SEVEN RIVERS (ASSOC) | 0 | 11 | 0 | 0 | 12/1/2013 |
| WILSON;YATES-SEVEN RIVERS (ASSOC) | 0 | 11 | 0 | 0 | 1/1/2014 |
| WILSON;YATES-SEVEN RIVERS (ASSOC) | 0 | 9 | 0 | 0 | 2/1/2014 |

| Injection Pool(s) | Wtr Inj | CO2 Inj | Gas Inj | Other Inj | Days Inj | Prod Date | Rpt Inj psi |
|-----------------------------------|---------|---------|---------|-----------|----------|-----------|-------------|
| WILSON;YATES-SEVEN RIVERS (ASSOC) | 0 | 0 | 0 | 0 | 0 | 5/1/2013 | 0 |
| WILSON;YATES-SEVEN RIVERS (ASSOC) | 0 | 0 | 0 | 0 | 0 | 6/1/2013 | 0 |
| WILSON;YATES-SEVEN RIVERS (ASSOC) | 0 | 0 | 0 | 0 | 0 | 7/1/2013 | 0 |
| WILSON;YATES-SEVEN RIVERS (ASSOC) | 0 | 0 | 0 | 0 | 0 | 8/1/2013 | 0 |
| WILSON;YATES-SEVEN RIVERS (ASSOC) | 0 | 0 | 0 | 0 | 0 | 9/1/2013 | 0 |
| WILSON;YATES-SEVEN RIVERS (ASSOC) | 0 | 0 | 0 | 0 | 0 | 10/1/2013 | 0 |
| WILSON;YATES-SEVEN RIVERS (ASSOC) | 0 | 0 | 0 | 0 | 0 | 11/1/2013 | 0 |
| WILSON;YATES-SEVEN RIVERS (ASSOC) | 0 | 0 | 0 | 0 | 0 | 12/1/2013 | 0 |
| WILSON;YATES-SEVEN RIVERS (ASSOC) | 0 | 0 | 0 | 0 | 0 | 1/1/2014 | 0 |
| WILSON;YATES-SEVEN RIVERS (ASSOC) | 0 | 0 | 0 | 0 | 0 | 2/1/2014 | 0 |

Total Volumes for Above Filtered Recordset...

Oil Total: **0** Gas Total: **102** Water Total: **0**
 Water Inj Total: **0** CO2 Inj Total: **0** Gas Inj Total: **0** Other Inj Total: **0**

Double-Click on '5 Year Data' Label Above to Automatically Apply That Date and Show 5 Year Production History!
 Double-Click on '(16 Month Default)' Label to Re-Filter to 16 Months!

Inactive Well List
Total Well Count: 12 Inactive Well Count: 4
Printed On: Thursday, August 07 2014

| District | API | Well | ULSTR | OCD Unit | OGRID | Operator | Lease Type | Well Type | Last Production | Formation/Notes | Status | TA Exp Date |
|----------|--------------|---------------------|--------------|----------|-------|--------------------------|------------|-----------|-----------------|----------------------|--------|-------------|
| 1 | 30-025-27936 | AMOCO STONE #001 | G-22-15S-38E | G | 9809 | HAL J RASMUSSEN OPER INC | P | O | 08/2006 | DEVONIAN REACTIVATED | | |
| 1 | 30-025-33021 | GECKO 27 STATE #001 | A-27-15S-38E | A | 9809 | HAL J RASMUSSEN OPER INC | S | S | 08/2006 | PENN | | |
| 1 | 30-025-07258 | REED ESTATE #001 | J-22-15S-38E | J | 9809 | HAL J RASMUSSEN OPER INC | P | O | 04/2006 | DEVONIAN | | |
| 1 | 30-025-02541 | STATE B #012 | I-13-21S-34E | I | 9809 | HAL J RASMUSSEN OPER INC | S | G | 07/2009 | | | |

WHERE Ogrid:9809, County:All, District:All, Township:All, Range:All, Section:All, Production(months):15, Excludes Wells Under ACOI, Excludes Wells in Approved TA Period

35, 36, 37

State of New Mexico
Energy, Minerals and Natural Resources Department

Susana Martinez
Governor

David Martin
Cabinet Secretary

Brett F. Woods, Ph.D.
Deputy Cabinet Secretary

HOBBS OCD

JUN 04 2014

RECEIVED

Jami Bailey
Division Director
Oil Conservation Division



June 3,, 2014

Hal J Rasmussen Operating Inc.
223 W Wall Street, Suite 600
Midland, Texas 79701

RESPONSE REQUIRED BY June 19, 2014

Dear Operator:

According to Oil Conversation Division (OCD) records, you are the operator of record for the wells listed below:

| | |
|-----------------|--------------|
| Amoco Stone #1 | 30-025-27936 |
| State E #22 | 30-025-02572 |
| Wilson State #4 | 30-025-02578 |

According to production records these wells are producing **gas** only. The wells are classified as **oil wells**. **SHUT IN WELLS IMMEDIATELY**. Submit OCD District 1 Hobbs Office the following: C-102 showing the plat for Standard Proration Unit of 160 acres and a completed C-104. When forms have been received and approved and only with **APPROVAL** can the wells can be returned to production.

OCD rules require wells that have been inactive for more than one year plus ninety days to be plugged and abandoned, placed on approved temporary abandonment status, or returned to active status (Rule 19.15.25.8 NMAC). Please return the well(s) to compliance as soon as possible. If you are taking action to return the well(s) to compliance in the immediate future, please contact Daniel Sanchez, OCD Compliance & Enforcement Manager, at 505-476-3493 or Daniel.sanchez@state.nm.us. You may be able to avoid enforcement action.

| Well Name and # | API # | Months since last production reported |
|-------------------|--------------|---------------------------------------|
| Amoco Stone #1 | 30-025-27936 | 94 |
| Gecko 27 State #1 | 30-025-33021 | 94 |
| Reed Estate #1 | 30-025-07258 | 98 |
| State B #12 | 30-025-02541 | 59 |

If the OCD does not hear from you by June 19, 2014, the OCD will file applications for hearing to seek plugging orders for state or fee wells out of compliance with Rule 19.15.25.8, NMAC. The OCD will seek an order requiring the operator to plug the well(s) by a certain date and authorizing the OCD to plug the well and the operator will forfeit any available financial assurance if the operator fails to comply.

June 3, 2014

Page 2

If the well is not covered by a financial assurance or if the financial assurance is not sufficient to cover the OCD's plugging costs, the OCD may bring suit against the operator for indemnification. NMSA 1978, Section 70-2-14(E).

When well(s) have been plugged and abandoned, the operator shall as soon as practical, but no later than one year from plug date: Install marker, remove anchors, level location, and remove all surplus or junk equipment. Submit C-103 Subsequent for Plugging and Abandonment to initiate inspection for release. Listed below is a well that has far exceeded the 12 months.

| <u>Well Name and #</u> | <u>API #</u> | |
|------------------------|--------------|--------------------|
| State A #2 | 30-025-08467 | Plugged 12/28/2008 |

As operator you must take action to prevent future releases/spills at the **Reed Estate #1**. On May 21, 2014 a release was reported to the OCD District 1 office. This is the second release of this nature at this site. Previously, January 20, 2011 a similar release was reported. At this time, as the operator of record, you must take the necessary action to plug and abandon this well bore. Submit C-103 intent for approval to the OCD District 1, Hobbs, NM 88240. To date three (3) letters have been sent out requesting the well be returned to production or plugged and abandoned. This is your **FINAL NOTICE** to take action to plug and abandon this well.

Please contact myself or Daniel Sanchez 505-476-3493 if you have any questions concerning this issue.

Sincerely,



Maxey G. Brown
District 1 Supervisor, 575-393-6161 ext. 102

Cc: OCD Santa Fe

EMNRD
OIL CONSERVATION DIVISION
1625 N FRENCH DRIVE
HOBBS NM 88240

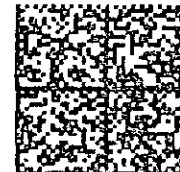

HASLER 015H14150977
\$0.48
06/03/14
Mailed From 88240
US POSTAGE

HAL J RASMUSSEN OPER INC
223 W WALL STREET SUITE 600
MIDLAND TX 79701

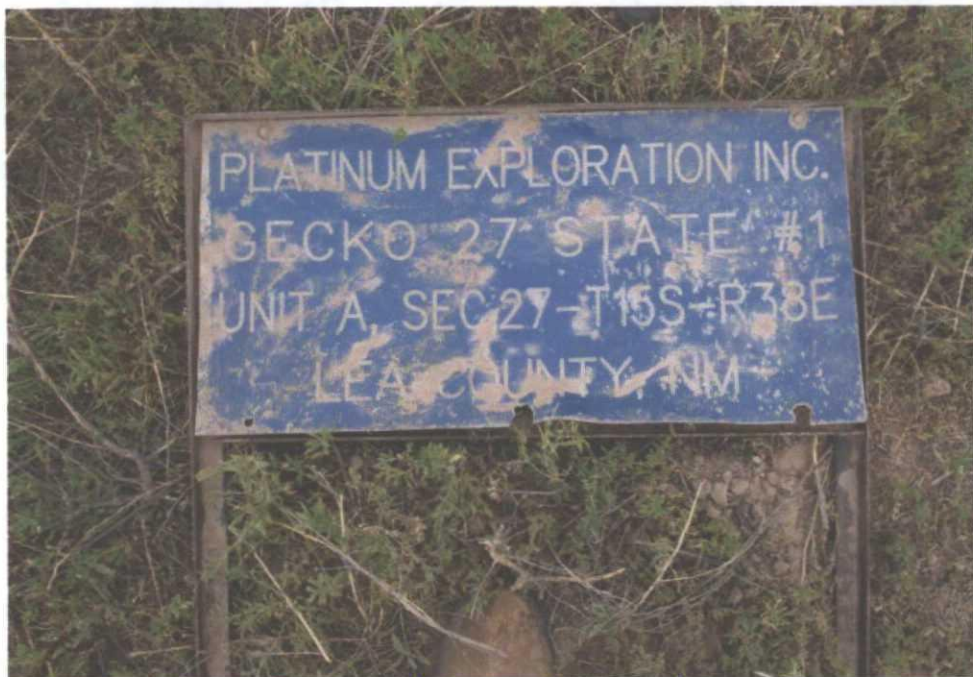

WRONG OPER. ON SIGN



30-025- 33021



WELL INACTIVE

7/29/2014

Well Master

30-025-33021-00-00

HAL J RASMUSSEN OPER INC

Lea

GECKO 27 STATE No 001

Production Summary

(16 Month Default)

5 Year Data

Months Since Production > Zero:

96

Specify Beginning Date for Summary...

4/6/2013

8/6/2009

Date of Last Production Report:

| Production Pool(s) | Oil Prod | Gas Prod | Wtr Prod | Days Prod | Rpt Date |
|---------------------|----------|----------|----------|-----------|-----------|
| SWD;PENN+SWD;STRAWN | 0 | 0 | 0 | 0 | 5/1/2013 |
| SWD;PENN+SWD;STRAWN | 0 | 0 | 0 | 0 | 6/1/2013 |
| SWD;PENN+SWD;STRAWN | 0 | 0 | 0 | 0 | 7/1/2013 |
| SWD;PENN+SWD;STRAWN | 0 | 0 | 0 | 0 | 8/1/2013 |
| SWD;PENN+SWD;STRAWN | 0 | 0 | 0 | 0 | 9/1/2013 |
| SWD;PENN+SWD;STRAWN | 0 | 0 | 0 | 0 | 10/1/2013 |
| SWD;PENN+SWD;STRAWN | 0 | 0 | 0 | 0 | 11/1/2013 |
| SWD;PENN+SWD;STRAWN | 0 | 0 | 0 | 0 | 12/1/2013 |
| SWD;PENN+SWD;STRAWN | 0 | 0 | 0 | 0 | 1/1/2014 |
| SWD;PENN+SWD;STRAWN | 0 | 0 | 0 | 0 | 2/1/2014 |

| Injection Pool(s) | Wtr Inj | CO2 Inj | Gas Inj | Other Inj | Days Inj | Prod Date | Rpt Inj psi |
|---------------------|---------|---------|---------|-----------|----------|-----------|-------------|
| SWD;PENN+SWD;STRAWN | 0 | 0 | 0 | 0 | 0 | 5/1/2013 | 0 |
| SWD;PENN+SWD;STRAWN | 0 | 0 | 0 | 0 | 0 | 6/1/2013 | 0 |
| SWD;PENN+SWD;STRAWN | 0 | 0 | 0 | 0 | 0 | 7/1/2013 | 0 |
| SWD;PENN+SWD;STRAWN | 0 | 0 | 0 | 0 | 0 | 8/1/2013 | 0 |
| SWD;PENN+SWD;STRAWN | 0 | 0 | 0 | 0 | 0 | 9/1/2013 | 0 |
| SWD;PENN+SWD;STRAWN | 0 | 0 | 0 | 0 | 0 | 10/1/2013 | 0 |
| SWD;PENN+SWD;STRAWN | 0 | 0 | 0 | 0 | 0 | 11/1/2013 | 0 |
| SWD;PENN+SWD;STRAWN | 0 | 0 | 0 | 0 | 0 | 12/1/2013 | 0 |
| SWD;PENN+SWD;STRAWN | 0 | 0 | 0 | 0 | 0 | 1/1/2014 | 0 |
| SWD;PENN+SWD;STRAWN | 0 | 0 | 0 | 0 | 0 | 2/1/2014 | 0 |

Total Volumes for Above Filtered Recordset...

Oil Total: 0 Gas Total: 0 Water Total: 0
 Water Inj Total: 0 CO2 Inj Total: 0 Gas Inj Total: 0 Other Inj Total: 0

Double-Click on '5 Year Data' Label Above to Automatically Apply That Date and Show 5 Year Production History!
 Double-Click on '(16 Month Default)' Label to Re-Filter to 16 Months!

SWD - 880

LOST AUTHORITY TO INJ.
 OVER 12 MONTHS NO
 INJ REPORTED.

NO INJECTION
 96
 months



WRONG OPER ON SIGN
NO CONTROL PANEL,
WELL INACTIVE

30-025-27436

NO TANKS ↓



7/29/2014

Well Master

30-025-27936-00-00

HAL J. RASMUSSEN OPER INC
AMOCO STONE No 001

Lea

Production Summary

(16 Month Default) 5 Year Data

Months Since Production > Zero:

96

Specify Beginning Date for Summary...

4/6/2013

8/6/2009

Date of Last Production Report:

| Production Pool(s) | Oil Prod | Gas Prod | Wtr Prod | Days Prod | Rpt Date |
|------------------------|----------|----------|----------|-----------|-----------|
| MEDICINE ROCK;DEVONIAN | 0 | 0 | 0 | 0 | 5/1/2013 |
| MEDICINE ROCK;DEVONIAN | 0 | 0 | 0 | 0 | 6/1/2013 |
| MEDICINE ROCK;DEVONIAN | 0 | 0 | 0 | 0 | 7/1/2013 |
| MEDICINE ROCK;DEVONIAN | 0 | 0 | 0 | 0 | 8/1/2013 |
| MEDICINE ROCK;DEVONIAN | 0 | 0 | 0 | 0 | 9/1/2013 |
| MEDICINE ROCK;DEVONIAN | 0 | 0 | 0 | 0 | 10/1/2013 |
| MEDICINE ROCK;DEVONIAN | 0 | 0 | 0 | 0 | 11/1/2013 |
| MEDICINE ROCK;DEVONIAN | 0 | 0 | 0 | 0 | 12/1/2013 |
| MEDICINE ROCK;DEVONIAN | 0 | 0 | 0 | 0 | 1/1/2014 |
| MEDICINE ROCK;DEVONIAN | 0 | 0 | 0 | 0 | 2/1/2014 |

| Injection Pool(s) | Wtr Inj | CO2 Inj | Gas Inj | Other Inj | Days Inj | Prod Date | Rpt Inj psi |
|------------------------|---------|---------|---------|-----------|----------|-----------|-------------|
| MEDICINE ROCK;DEVONIAN | 0 | 0 | 0 | 0 | 0 | 5/1/2013 | 0 |
| MEDICINE ROCK;DEVONIAN | 0 | 0 | 0 | 0 | 0 | 6/1/2013 | 0 |
| MEDICINE ROCK;DEVONIAN | 0 | 0 | 0 | 0 | 0 | 7/1/2013 | 0 |
| MEDICINE ROCK;DEVONIAN | 0 | 0 | 0 | 0 | 0 | 8/1/2013 | 0 |
| MEDICINE ROCK;DEVONIAN | 0 | 0 | 0 | 0 | 0 | 9/1/2013 | 0 |
| MEDICINE ROCK;DEVONIAN | 0 | 0 | 0 | 0 | 0 | 10/1/2013 | 0 |
| MEDICINE ROCK;DEVONIAN | 0 | 0 | 0 | 0 | 0 | 11/1/2013 | 0 |
| MEDICINE ROCK;DEVONIAN | 0 | 0 | 0 | 0 | 0 | 12/1/2013 | 0 |
| MEDICINE ROCK;DEVONIAN | 0 | 0 | 0 | 0 | 0 | 1/1/2014 | 0 |
| MEDICINE ROCK;DEVONIAN | 0 | 0 | 0 | 0 | 0 | 2/1/2014 | 0 |

Total Volumes for Above Filtered Recordset...

Oil Total: 0

Gas Total: 0

Water Total: 0

Water Inj Total: 0

CO2 Inj Total: 0

Gas Inj Total: 0

Other Inj Total: 0

Double-Click on '5 Year Data' Label Above to Automatically Apply That Date and Show 5 Year Production History!

Double-Click on '(16 Month Default)' Label to Re-Filter to 16 Months!



WRONG OPER. ON SIGN ↑ 30-025-07258



LOC. HAS NOT BEEN CLEANED SINCE RELEASE

7/29/2014



7/29/2014



7/29/2014



7/29/2014

1870
1871
1872

1873
1874
1875

1876
1877
1878

1879



Google earth

feet 500
meters 100



10/20/2012
IMAGERY DATE

RELEASES: 1/20/2011
5/21/2014

C 141 yes or (NO)
yes or (NO)

Michael Sobe

Well Master

30-025-07258-00-00

HAL J RASMUSSEN OPER INC
REED ESTATE No 001

Lea

Production Summary

(16 Month Default) 5 Year Data

Months Since Production > Zero: **100**
Date of Last Production Report:

Specify Beginning Date for Summary... **4/6/2013** 8/6/2009

| Production Pool(s) | Oil Prod | Gas Prod | Wtr Prod | Days Prod | Rpt Date |
|--|----------|----------|----------|-----------|-----------|
| MEDICINE ROCK;DEVONIAN+PRE-ONGARD POOL, PL | 0 | 0 | 0 | 0 | 5/1/2013 |
| MEDICINE ROCK;DEVONIAN+PRE-ONGARD POOL, PL | 0 | 0 | 0 | 0 | 6/1/2013 |
| MEDICINE ROCK;DEVONIAN+PRE-ONGARD POOL, PL | 0 | 0 | 0 | 0 | 7/1/2013 |
| MEDICINE ROCK;DEVONIAN+PRE-ONGARD POOL, PL | 0 | 0 | 0 | 0 | 8/1/2013 |
| MEDICINE ROCK;DEVONIAN+PRE-ONGARD POOL, PL | 0 | 0 | 0 | 0 | 9/1/2013 |
| MEDICINE ROCK;DEVONIAN+PRE-ONGARD POOL, PL | 0 | 0 | 0 | 0 | 10/1/2013 |
| MEDICINE ROCK;DEVONIAN+PRE-ONGARD POOL, PL | 0 | 0 | 0 | 0 | 11/1/2013 |
| MEDICINE ROCK;DEVONIAN+PRE-ONGARD POOL, PL | 0 | 0 | 0 | 0 | 12/1/2013 |
| MEDICINE ROCK;DEVONIAN+PRE-ONGARD POOL, PL | 0 | 0 | 0 | 0 | 1/1/2014 |
| MEDICINE ROCK;DEVONIAN+PRE-ONGARD POOL, PL | 0 | 0 | 0 | 0 | 2/1/2014 |

| Injection Pool(s) | Wtr Inj | CO2 Inj | Gas Inj | Other Inj | Days Inj | Prod Date | Rpt Inj psi |
|---------------------------------|---------|---------|---------|-----------|----------|-----------|-------------|
| MEDICINE ROCK;DEVONIAN+PRE-ONGA | 0 | 0 | 0 | 0 | 0 | 5/1/2013 | 0 |
| MEDICINE ROCK;DEVONIAN+PRE-ONGA | 0 | 0 | 0 | 0 | 0 | 6/1/2013 | 0 |
| MEDICINE ROCK;DEVONIAN+PRE-ONGA | 0 | 0 | 0 | 0 | 0 | 7/1/2013 | 0 |
| MEDICINE ROCK;DEVONIAN+PRE-ONGA | 0 | 0 | 0 | 0 | 0 | 8/1/2013 | 0 |
| MEDICINE ROCK;DEVONIAN+PRE-ONGA | 0 | 0 | 0 | 0 | 0 | 9/1/2013 | 0 |
| MEDICINE ROCK;DEVONIAN+PRE-ONGA | 0 | 0 | 0 | 0 | 0 | 10/1/2013 | 0 |
| MEDICINE ROCK;DEVONIAN+PRE-ONGA | 0 | 0 | 0 | 0 | 0 | 11/1/2013 | 0 |
| MEDICINE ROCK;DEVONIAN+PRE-ONGA | 0 | 0 | 0 | 0 | 0 | 12/1/2013 | 0 |
| MEDICINE ROCK;DEVONIAN+PRE-ONGA | 0 | 0 | 0 | 0 | 0 | 1/1/2014 | 0 |
| MEDICINE ROCK;DEVONIAN+PRE-ONGA | 0 | 0 | 0 | 0 | 0 | 2/1/2014 | 0 |

Total Volumes for Above Filtered Recordset...

Oil Total: **0** Gas Total: **0** Water Total: **0**
 Water Inj Total: **0** CO2 Inj Total: **0** Gas Inj Total: **0** Other Inj Total: **0**

Double-Click on '5 Year Data' Label Above to Automatically Apply That Date and Show 5 Year Production History!
 Double-Click on '(16 Month Default)' Label to Re-Filter to 16 Months!

Oberding, Tomas, EMNRD

From: Oberding, Tomas, EMNRD
Sent: Thursday, June 12, 2014 8:39 AM
To: 'mpjobe@t3wireless.com'
Subject: Reed Estate #1 issues
Attachments: 20140611_105841.jpg; 20140611_104658.jpg; 20140611_110115a.jpg

Good morning Mr. Jobe,

I hope that these weeks have found you well Sir. I am contacting you to obtain some updates regarding the Reed Estate #1 (API- 30-025-07285) that we discussed some weeks ago. I visited the site yesterday as part of continuing monitoring efforts as per office guidelines. The site looked, to be honest, untouched. With the recent rain events the actual coverage by the oil water mixture has expanded. There is a point on the north side between where the old heater-treater and tank were placed that the has now flowed and is at the fence line. One more rain and this oil will flow down that gradient and breach the fence line entering an area where cattle roam frequently (evidenced by fresh deposits).

Attached are pictures from yesterday's visit indicating the expansion of the standing oil-water.

In addition, State of New Mexico Oil and Gas regulations state that a C-141 form be filed within 15 days of a release event. The even at this site occurred sometime either the 21 or 22 as on the May 22 we made our initial visit. It is now 21 days past the event, and your company is now delinquent in filing the form. The C-141 form can be found here-

<http://www.emnrd.state.nm.us/OCD/forms.html>

Please contact me at your earliest opportunity (I left a voicemail yesterday afternoon covering these details as well).

Mahalo for your cooperation Sir, I look forward to working with you to resolve these issues in an expedited manner.

-Doc

Tomáš 'Doc' Oberding, PhD
Environmental Specialist – New Mexico Oil Conservation Division
Energy, Minerals and Natural Resources Department
1625 N. French Dr.
Hobbs, NM 88240
(O): (575) 393-6161 ext 111
(C): 575-370-3180
(F): (575) 393-0720
E-Mail: tomas.oberding@state.nm.us
Website: <http://www.emnrd.state.nm.us/ocd/>



30-025-07258



1/20/2011



LOOKING FROM SE TO NW



OPEN VALVE

1/20/2011



1/20/2011