

## E/2E/2 of Section 14 Township 24 South, Range 34 East

Gramma Ridge 14-24-34-8H

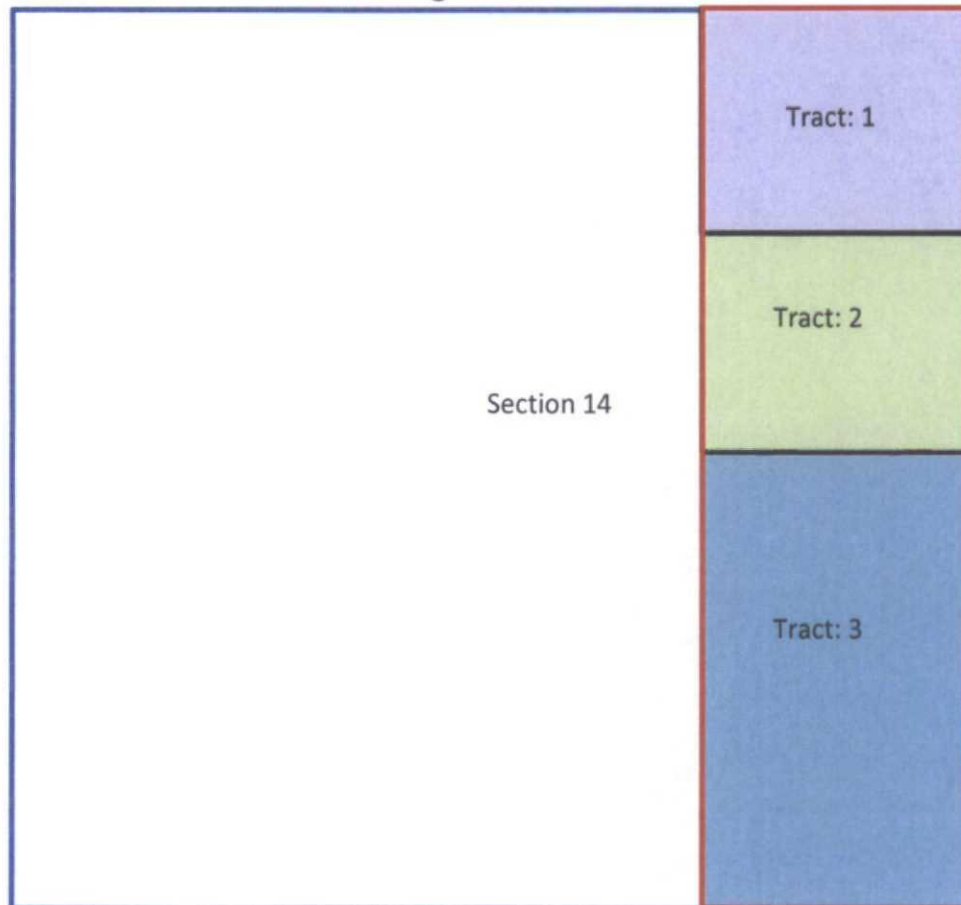

### **Tract: 1, Working Interest Ownership**

**NENE = 40 acres**

WI Owner	WI Percent
Sandi Miller	3%
David H. Arrington	1%
Chevron U.S.A Inc.	96%

### **Tract 2, Working Interest Ownership**

**SENE = 40 acres**

WI Owner	WI Percent
Robert E. Landreth	1.000000

**Tract 3, Working Interest Ownership****E/2SE = 80 acres**

WI Owner	WI Percent
Carter Legacy, LLC	1.563%
Debra D. Dye	1.389%
Burlington Resources Oil & Gas Company, LP	25.00%
Estate of Lawrence Gordon Dotson	0.694%
Charee Joe Dotson	0.347%
Charlee Jessica Dotson	0.347%
Babe Development, LLC	0.868%
Chevron U.S.A. Inc.	69.618%

**Unit Interest in the E/2E/2****E/2E/2 = 160 acres**

Unit WI Owner	Unit WI Percent
Robert E. Landreth	25%
Carter Legacy, LLC	0.781%
Debra D. Dye	0.694%
Burlington Resources Oil & Gas Company, LP	12.5%
Estate of Lawrence Gordon Dotson	0.347%
Charee Joe Dotson	0.174%
Charlee Jessica Dotson	0.174%
Babe Development, LLC	0.434%
Chevron U.S.A. Inc.	58.715%
Sandi Miller	0.781%
David H. Arrington	0.313%