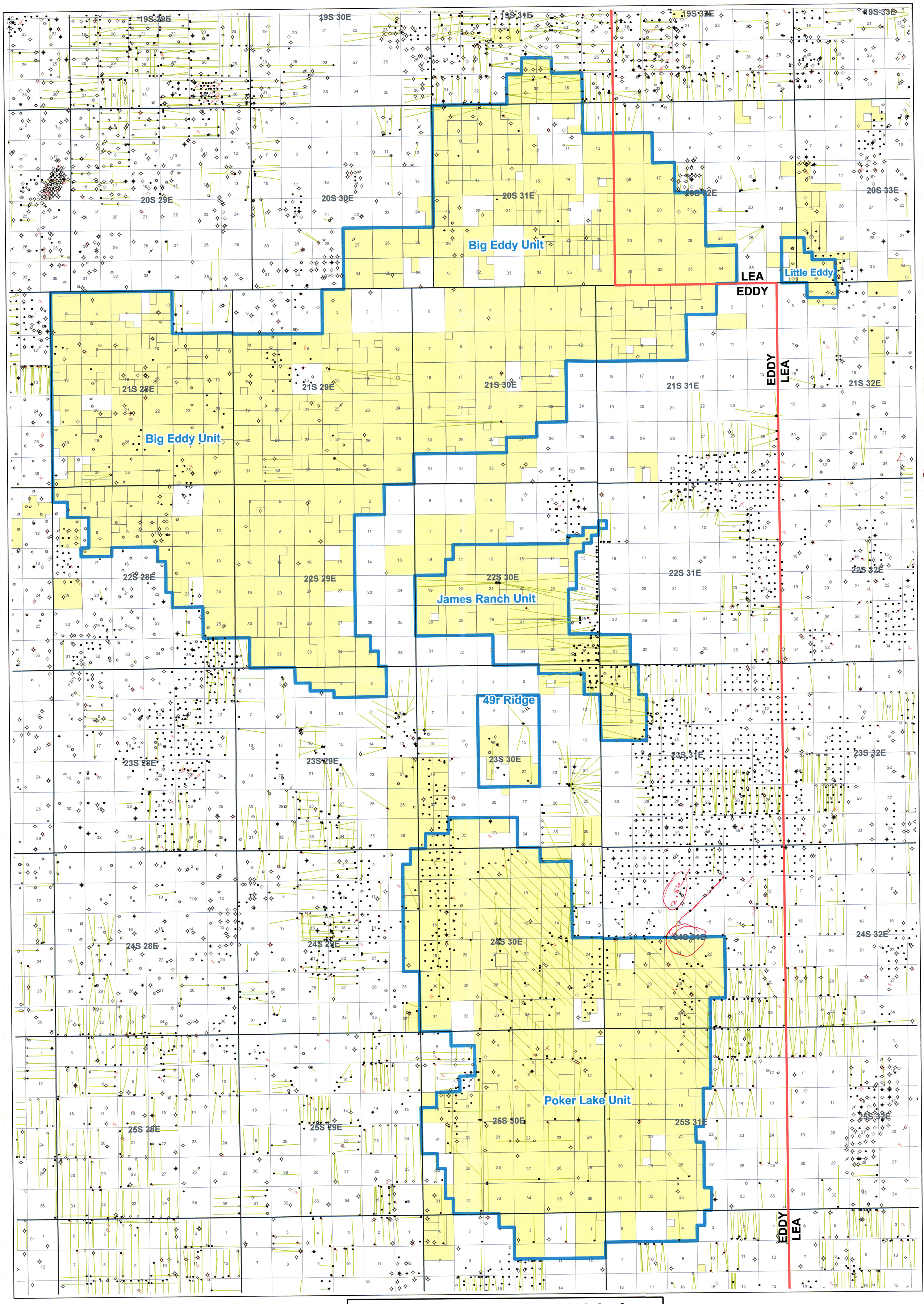

BOPCO Federal Units

Eddy & Lea Counties, New Mexico

0 1 2 4 6 8 Miles

N

Well Symbols at Surface Location

OCD CASE NOS.
15219 AND 15231

BOPCO
Exhibit # 1