

Submit 1 Copy To Appropriate District Office
District I – (575) 393-6161
1625 N. French Dr., Hobbs, NM 88240
District II – (575) 748-1283
811 S. First St., Artesia, NM 88210
District III – (505) 334-6178
1000 Rio Brazos Rd., Aztec, NM 87410
District IV – (505) 476-3460
1220 S. St. Francis Dr., Santa Fe, NM 87505

State of New Mexico
Energy, Minerals and Natural Resources

Form C-103
Revised August 1, 2011

OIL CONSERVATION DIVISION
1220 South St. Francis Dr.
Santa Fe, NM 87505

WELL API NO. 30-025-38576
5. Indicate Type of Lease STATE <input checked="" type="checkbox"/> FEE <input type="checkbox"/>
6. State Oil & Gas Lease No. V07530-0001
7. Lease Name or Unit Agreement Name Linam AGI
8. Well Number 1
9. OGRID Number 36785
10. Pool name or Wildcat Wildcat
11. Elevation (Show whether DR, RKB, RT, GR, etc.) 3736 GR

SUNDRY NOTICES AND REPORTS ON WELLS (DO NOT USE THIS FORM FOR PROPOSALS TO DRILL OR TO DEEPEN OR PLUG BACK TO A DIFFERENT RESERVOIR. USE "APPLICATION FOR PERMIT" (FORM C-101) FOR SUCH PROPOSALS.)	
1. Type of Well: Oil Well <input type="checkbox"/> Gas Well <input checked="" type="checkbox"/> Other	
2. Name of Operator DCP Midstream LP	
3. Address of Operator 370 17 th Street, Suite 2500, Denver CO 80202	
4. Well Location Unit Letter K; 1980 feet from the South line and 1980 feet from the West line Section 30 Township 18S Range 37E NMPM County Lea	
11. Elevation (Show whether DR, RKB, RT, GR, etc.) 3736 GR	

12. Check Appropriate Box to Indicate Nature of Notice, Report or Other Data

NOTICE OF INTENTION TO:		SUBSEQUENT REPORT OF:	
PERFORM REMEDIAL WORK <input type="checkbox"/>	PLUG AND ABANDON <input type="checkbox"/>	REMEDIAL WORK <input type="checkbox"/>	ALTERING CASING <input type="checkbox"/>
TEMPORARILY ABANDON <input type="checkbox"/>	CHANGE PLANS <input type="checkbox"/>	COMMENCE DRILLING OPNS. <input type="checkbox"/>	P AND A <input type="checkbox"/>
PULL OR ALTER CASING <input type="checkbox"/>	MULTIPLE COMPL <input type="checkbox"/>	CASING/CEMENT JOB <input type="checkbox"/>	
DOWNHOLE COMMINGLE <input type="checkbox"/>			
OTHER: <input type="checkbox"/>		OTHER: Monthly Report pursuant to Workover C-103 <input checked="" type="checkbox"/>	

13. Describe proposed or completed operations. (Clearly state all pertinent details, and give pertinent dates, including estimated date of starting any proposed work). SEE RULE 19.15.7.14 NMAC. For Multiple Completions: Attach wellbore diagram of proposed completion or recompletion.

Monthly Report for the Month ending October 31, 2014 (10/1/14-10/31/14) Pursuant to Workover C-103 for Linam AGI #1

This is the thirtieth monthly submittal of data as agreed to between DCP and OCD relative to injection pressure, TAG temperature and casing annulus pressure. The injection conditions for the month of October were relatively normal until the plant was shut down on October 28th to make some repairs and some surface modifications to accommodate the AGI#2 which is being drilled currently and will be placed in operation over the next few months. The operations at the AGI facility were interrupted briefly due to a power outage on October 27th explaining the observed drop in rate and pressure. Average parameter values for the report period are as follows: TAG Injection Pressure: 1,648 psig, Annulus Pressure: 364 psig, Pressure Differential: 1,284 psig, TAG Temperature: 123°F and TAG injection rate 169,680 scf/hr. These average values are shown as lines on the pressure and flow rate graph. All these data continue to confirm the integrity of the tubing which was replaced in 2012 which was further verified by the successful completion of the most recent biannual MIT test on September 19, 2014. The Linam AGI#1 continues to serve as a safe, effective and environmentally-friendly system to dispose of Class II wastes consisting of H₂S and CO₂.

I hereby certify that the information above is true and complete to the best of my knowledge and belief.

SIGNATURE  TITLE Consultant to DCP Midstream/ Geolex, Inc. DATE 11/12/2014
Type or print name Alberto A. Gutierrez, RG E-mail address: aag@geolex.com PHONE: 505-842-8000

For State Use Only

APPROVED BY: _____ TITLE _____ DATE _____
Conditions of Approval (if any): _____

Linam AGI #1 Injection and Casing Annulus Pressure and TAG Injection Flowrate 10/1/2014 to 10/31/2014

Fluctuations in annular pressure observed during the month of October 2014 continue to represent the correlative behavior of the annular pressure with the flowrate and injection pressure and temperature. A drop in the inlet flow rate occurred on 10/27 because of a mechanical problem, but regular operating conditions were restored almost immediately. The relative stability of the annular pressure and the stable differential pressure demonstrate that the well continues to have good integrity. The plant was shut down on 10/28 for a cryo turbo expander repair. The plant remained shut down through the end of the month. In addition, there were modifications which were being performed at the AGI facility to facilitate the future connection of AGI#2 which is currently being drilled. For this reason, no reliable data were collected during the shutdown period. The three lines on this graph show the average injection pressure, injection rate and annular pressure and demonstrate the overall correlation of injection rate and pressure with annular pressure. The remaining primary factor influencing annular pressure (TAG injection temperature) is shown on the next graph of pressure and temperature trends under operating conditions.

TAG Flowrate (scf/h)

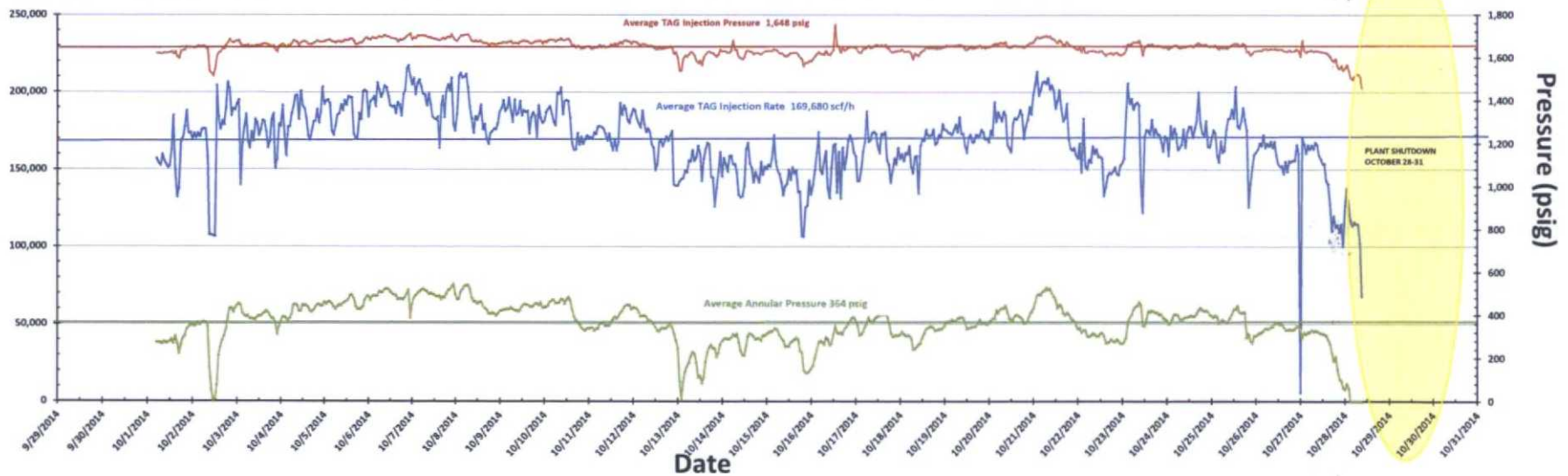

Linam AGI #1 TAG Injection Pressure, Casing Annulus Pressure and TAG Injection Temperature 10/1/2014 to 10/31/2014

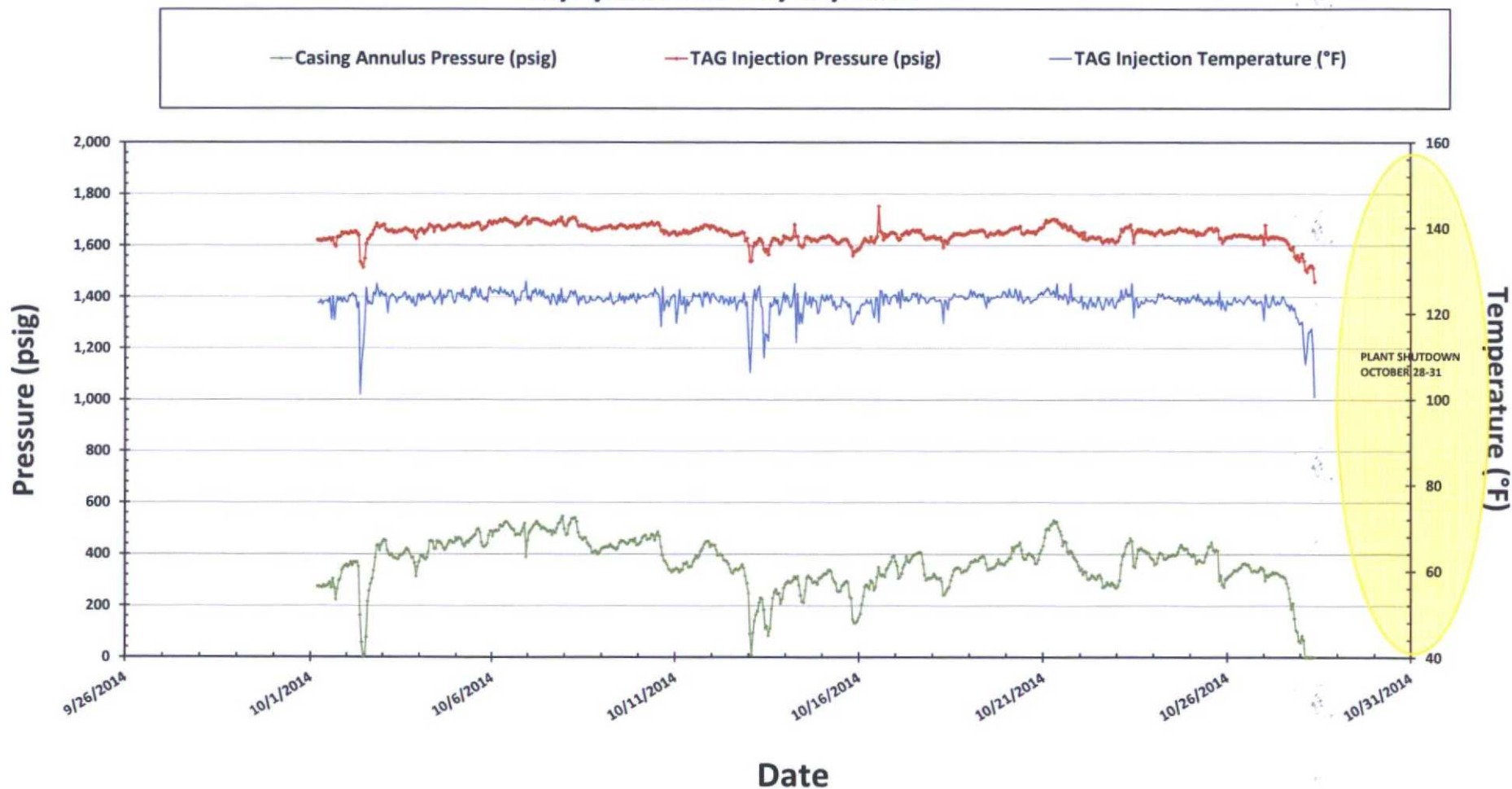

Linam AGI #1 TAG Injection Pressure and Casing Annular Pressure Differential (psig) 10/1/2014 to 10/31/2014

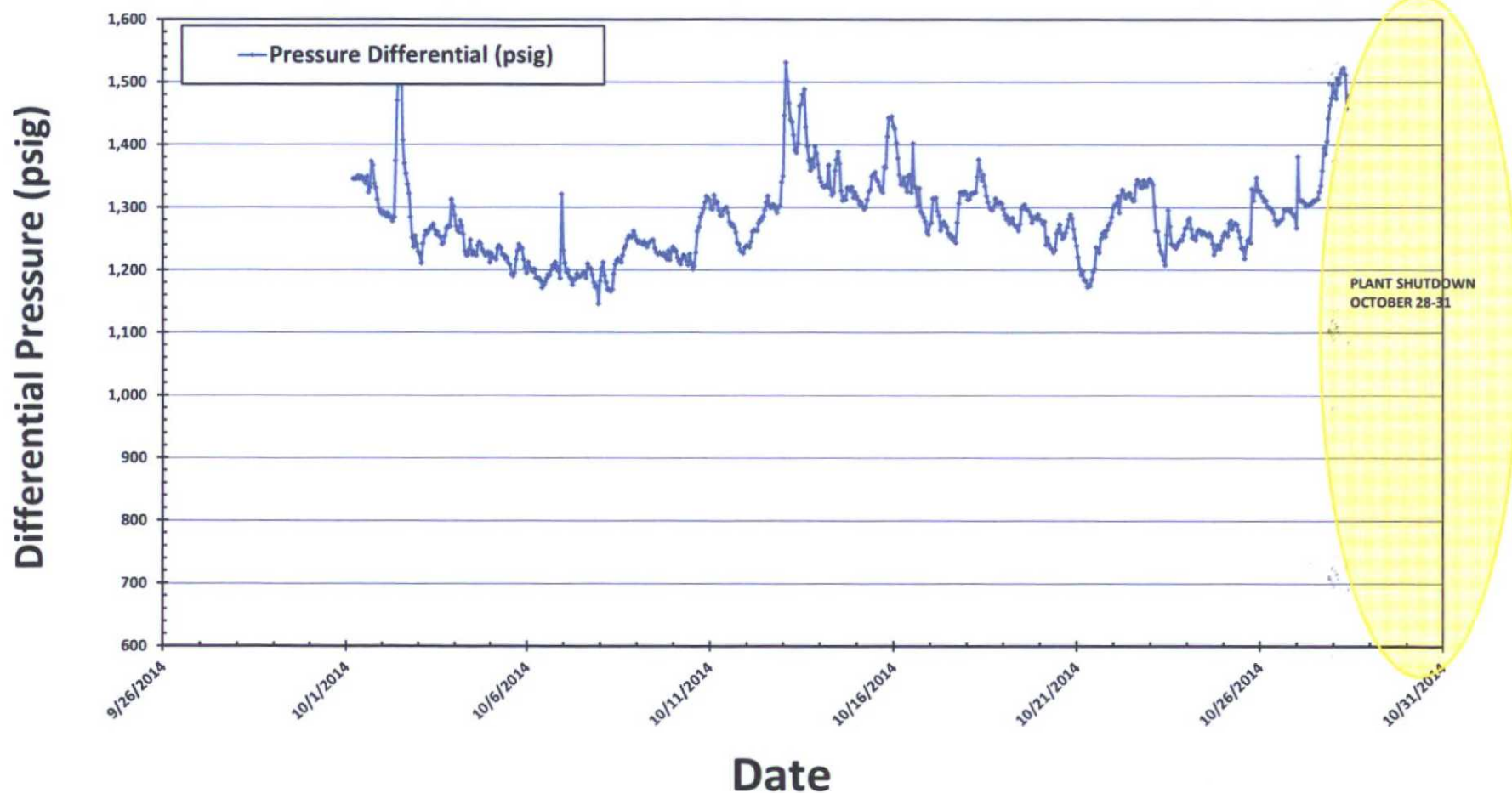



RECEIVED OCD

2014 NOV 25 P 3:21

DCP Midstream
1625 West Marland St
Ofc. (575) 397-5552
Fax (575) 397-5598

Electronic MAIL:

November 11, 2014

Mr. Paul Kautz
Acting Director
New Mexico Oil Conservation Division
Hobbs Office – District 1
1625 North French Dr.
Hobbs, NM 88240

Re: October C-103 monthly report, Linam AGI #1

Dear Mr. Kautz:

This letter serves as DCP Midstream, LP's (DCPM) response to file a monthly C-103 report with the OCD. DCPM will continue to operate as per our original approved injection order as modified by the C-103 approved on 5/3/2012 which requires monthly reporting and MIT every 6 months.

If you have any questions about the information included in this submittal, please feel free to contact me at 575-397-5505 or via email at SJHarless@dcpmidstream.com.

Sincerely,

Steve Harless
General Manager of Operations, SENM

SH; de

cc: Will Jones, New Mexico OCD
David Griesinger, DCPM – Midland
Jacob Strickland, DCPM – Hobbs
Russ Ortega, DCPM – Hobbs
Quentin Mendenhall, DCPM – Midland
Paul Tourangeau, DCPM – Denver
Jonas Figueroa, DCPM – Midland
Chris Root, DCPM – Denver
Alberto Gutierrez, Geolex – Albuquerque