

12/22/2015 SUSPENSE LEL 12/23/2015 NSL PMAH1535741568

ABOVE THIS LINE FOR DIVISION USE ONLY

NEW MEXICO OIL CONSERVATION DIVISION
- Engineering Bureau -
1220 South St. Francis Drive, Santa Fe, NM 87505



TIGER
227 H1

ADMINISTRATIVE APPLICATION CHECKLIST

THIS CHECKLIST IS MANDATORY FOR ALL ADMINISTRATIVE APPLICATIONS FOR EXCEPTIONS TO DIVISION RULES AND REGULATIONS WHICH REQUIRE PROCESSING AT THE DIVISION LEVEL IN SANTA FE

Application Acronyms:

[NSL-Non-Standard Location] [NSP-Non-Standard Proration Unit] [SD-Simultaneous Dedication]
[DHC-Downhole Commingling] [CTB-Lease Commingling] [PLC-Pool/Lease Commingling]
[PC-Pool Commingling] [OLS - Off-Lease Storage] [OLM-Off-Lease Measurement]
[WFX-Waterflood Expansion] [PMX-Pressure Maintenance Expansion]
[SWD-Salt Water Disposal] [IPI-Injection Pressure Increase]
[EOR-Qualified Enhanced Oil Recovery Certification] [PPR-Positive Production Response]

- [1] TYPE OF APPLICATION - Check Those Which Apply for [A]
[A] Location - Spacing Unit - Simultaneous Dedication
☒ NSL ☐ NSP ☐ SD
Check One Only for [B] or [C]
[B] Commingling - Storage - Measurement
☐ DHC ☐ CTB ☐ PLC ☐ PC ☐ OLS ☐ OLM
[C] Injection - Disposal - Pressure Increase - Enhanced Oil Recovery
☐ WFX ☐ PMX ☐ SWD ☐ IPI ☐ EOR ☐ PPR
[D] Other: Specify _____
- [2] NOTIFICATION REQUIRED TO: - Check Those Which Apply, or ☐ Does Not Apply
[A] ☐ Working, Royalty or Overriding Royalty Interest Owners
[B] ☒ Offset Operators, Leaseholders or Surface Owner
[C] ☐ Application is One Which Requires Published Legal Notice
[D] ☐ Notification and/or Concurrent Approval by BLM or SLO
U.S. Bureau of Land Management - Commissioner of Public Lands, State Land Office
[E] ☐ For all of the above, Proof of Notification or Publication is Attached, and/or,
[F] ☐ Waivers are Attached

[3] SUBMIT ACCURATE AND COMPLETE INFORMATION REQUIRED TO PROCESS THE TYPE OF APPLICATION INDICATED ABOVE.

[4] CERTIFICATION: I hereby certify that the information submitted with this application for administrative approval is **accurate** and **complete** to the best of my knowledge. I also understand that no action will be taken on this application until the required information and notifications are submitted to the Division.

Note: Statement must be completed by an individual with managerial and/or supervisory capacity.

Jennifer Bradfute _____ Attorney _____ 12/22/2015
Print or Type Name Signature Title Date
jlb@modrall.com
e-mail Address



MODRALL SPERLING
LAWYERS

TIGER # 227H

December 22, 2015

Case 15459

VIA CERTIFIED MAIL
RETURN RECEIPT REQUESTED

Jennifer L. Bradfute
505.848.1845
Fax: 505.848.1882
jlb@modrall.com

TO AFFECTED PARTIES

Re: Application of Matador Production Company for administrative approval of unorthodox well location for its Tiger 14-24S-28E RB #227H well located in the S/2 of Section 14, Township 24 South, Range 28 East, N.M.P.M., Eddy County, New Mexico.

Ladies and Gentlemen:

Enclosed in this notice is a copy of the above referenced application filed with the New Mexico Conservation Division on this date. Any objections that you have to this application must be filed in writing with the New Mexico Oil Conservation Division, 1220 South St. Francis Drive, Santa Fe, New Mexico 87505, within twenty (20) days from the date the Division receives the above referenced application. If no objections are received within twenty days, this application may be administratively approved by the Division.

If you have any questions concerning this application, please contact:

Chris Carleton, RPL
Matador Production Company
5400 LBJ Freeway, Suite 1500
Dallas, TX 75240
Phone: 972-371-5430

If you have no objection to this application, please sign the waiver as indicated below and return the original. Your assistance and cooperation in this matter are appreciated.

Sincerely,

Jennifer L. Bradfute
Attorney for Matador Production Company

Modrall Sperling
Roehl Harris & Sisk P.A.

Bank of America Centre
500 Fourth Street NW
Suite 1000
Albuquerque,
New Mexico 87102

PO Box 2168
Albuquerque,
New Mexico 87103-2168

Tel: 505.848.1800
www.modrall.com

WAIVER

_____ hereby waives objection to the above referenced Application for Unorthodox Location for the Tiger 14-24S-28E RB #227H well, underlying the S/2 of Section 14, Township 24S, Range, 28E, Eddy County, New Mexico.

Dated: _____

Signature

DATE IN	SUSPENSE	ENGINEER	LOGGED IN	TYPE	APP NO.
---------	----------	----------	-----------	------	---------

ABOVE THIS LINE FOR DIVISION USE ONLY

NEW MEXICO OIL CONSERVATION DIVISION
 - Engineering Bureau -
 1220 South St. Francis Drive, Santa Fe, NM 87505



Case 15459

ADMINISTRATIVE APPLICATION CHECKLIST

THIS CHECKLIST IS MANDATORY FOR ALL ADMINISTRATIVE APPLICATIONS FOR EXCEPTIONS TO DIVISION RULES AND REGULATIONS WHICH REQUIRE PROCESSING AT THE DIVISION LEVEL IN SANTA FE

Application Acronyms:

[NSL-Non-Standard Location] [NSP-Non-Standard Proration Unit] [SD-Simultaneous Dedication]
[DHC-Downhole Commingling] [CTB-Lease Commingling] [PLC-Pool/Lease Commingling]
[PC-Pool Commingling] [OLS - Off-Lease Storage] [OLM-Off-Lease Measurement]
[WFX-Waterflood Expansion] [PMX-Pressure Maintenance Expansion]
[SWD-Salt Water Disposal] [IPI-Injection Pressure Increase]
[EOR-Qualified Enhanced Oil Recovery Certification] [PPR-Positive Production Response]

- [1] **TYPE OF APPLICATION** - Check Those Which Apply for [A]
 [A] Location - Spacing Unit - Simultaneous Dedication
☒ NSL ☐ NSP ☐ SD
- Check One Only for [B] or [C]
 [B] Commingling - Storage - Measurement
☐ DHC ☐ CTB ☐ PLC ☐ PC ☐ OLS ☐ OLM
- [C] Injection - Disposal - Pressure Increase - Enhanced Oil Recovery
☐ WFX ☐ PMX ☐ SWD ☐ IPI ☐ EOR ☐ PPR
- [D] Other: Specify _____
- [2] **NOTIFICATION REQUIRED TO:** - Check Those Which Apply, or ☐ Does Not Apply
 [A] ☐ Working, Royalty or Overriding Royalty Interest Owners
 [B] ☒ Offset Operators, Leaseholders or Surface Owner
 [C] ☐ Application is One Which Requires Published Legal Notice
 [D] ☐ Notification and/or Concurrent Approval by BLM or SLO
U.S. Bureau of Land Management - Commissioner of Public Lands, State Land Office
 [E] ☐ For all of the above, Proof of Notification or Publication is Attached, and/or,
 [F] ☐ Waivers are Attached

- [3] **SUBMIT ACCURATE AND COMPLETE INFORMATION REQUIRED TO PROCESS THE TYPE OF APPLICATION INDICATED ABOVE.**

[4] **CERTIFICATION:** I hereby certify that the information submitted with this application for administrative approval is **accurate** and **complete** to the best of my knowledge. I also understand that **no action** will be taken on this application until the required information and notifications are submitted to the Division.

Note: Statement must be completed by an individual with managerial and/or supervisory capacity.

Jennifer Bradfute Print or Type Name	 Signature	_____ Title	_____ Date
		jlb@modrall.com e-mail Address	

District I
1625 N. French Dr., Hobbs, NM 88240
Phone: (575) 393-6161 Fax: (575) 393-0720
District II
811 S. First St., Artesia, NM 88210
Phone: (575) 748-1283 Fax: (575) 748-9720
District III
1000 Rio Brazos Road, Aztec, NM 87110
Phone: (505) 334-6178 Fax: (505) 334-6170
District IV
1220 S. St. Francis Dr., Santa Fe, NM 87505
Phone: (505) 476-3460 Fax: (505) 476-3462

State of New Mexico
Energy, Minerals & Natural Resources
Department
OIL CONSERVATION DIVISION
1220 South St. Francis Dr.
Santa Fe, NM 87505

FORM C-102

Revised August 1, 2011

Submit one copy to appropriate

District Office

☐ AMENDED REPORT

WELL LOCATION AND ACREAGE DEDICATION PLAT

¹ API Number	² Pool Code 75750	³ Pool Name CULEBRA BLUFF; WOLFCAMP; SOUTH (GAS)
⁴ Property Code	⁵ Property Name TIGER 14-24S-28E RB	⁶ Well Number #227H
⁷ GRID No. 228937	⁸ Operator Name MATADOR PRODUCTION COMPANY	⁹ Elevation 2974'

¹⁰Surface Location

UL or lot no.	Section	Township	Range	Lot Idn	Feet from the	North/South line	Feet from the	East/West line	County
I	14	24-S	28-E	-	1548'	SOUTH	330'	EAST	EDDY

UL or lot no.	Section	Township	Range	Lot Idn	Feet from the	North/South line	Feet from the	East/West line	County
L	14	24-S	28-E	-	1650'	SOUTH	240'	WEST	EDDY

¹² Dedicated Acres 320	¹³ Joint or Infill	¹⁴ Consolidation Code	¹⁵ Order No.
--------------------------------------	-------------------------------	----------------------------------	-------------------------

No allowable will be assigned to this completion until all interests have been consolidated or a non-standard unit has been approved by the division.

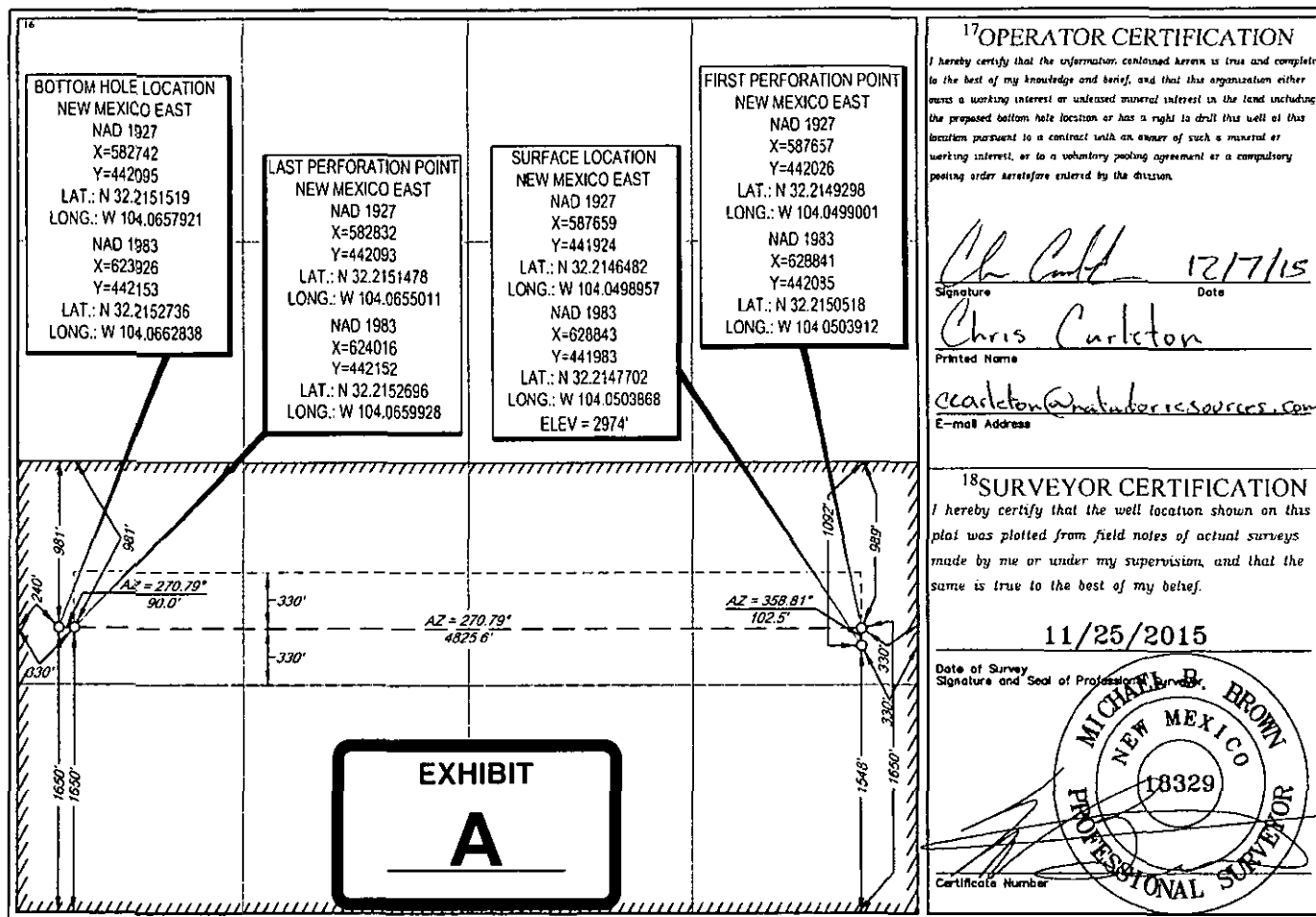



MODRALL SPERLING
L A W Y E R S

December 22, 2015

David Catanach
Oil Conservation Division
New Mexico Department of Energy,
Minerals and Natural Resources
1220 South Saint Francis Drive
Santa Fe, New Mexico 87505

Case 15459

Jennifer L. Bradfute
505.848.1845
Fax: 505.848.1882
jlb@modrall.com

Re: Application of Matador Production Company for administrative approval of unorthodox well location for its Tiger 14-24S-28E RB #227H well located in the S/2 of Section 14, Township 24 South, Range 28 East, N.M.P.M., Eddy County, New Mexico.

Dear Mr. Catanach:

Matador Production Company (OGRID No. 228937) seeks administrative approval of an unorthodox well location for its Tiger 14-24S-28E RB #227H well (API No. 30-015-43505) to be completed within the Culebra Bluff, Wolfcamp, South (Gas) pool (Pool Code 75750) underlying the S/2 of Section 14, Township 24S, Range 28E, Eddy County, New Mexico. Attached as **Exhibit A** is C-102 for the well. This is a horizontal well that will be drilled as follows:

Tiger 14-24S-28E RB #227H

- Surface Hole Location: 1,548 feet from the South line and 330 feet from the East line of Section 14, Township 24 South, Range 28 East;
- First Perforation Point: 1,650 feet from the South line and 330 feet from the East line of Section 14;
- Last Perforation Point: 1,650 feet from the South line and 330 feet from the West line of Section 14; and
- Bottom Hole Location: 1,650 feet from the South line and 240 feet from the West line of Section 14.

Matador Production Company is requesting this NSL in order to efficiently produce its interests in Section 14. This well is producing from the Culebra Bluff, Wolfcamp, South (Gas) pool (Pool Code 75750). There are no

Modrall Sperling
Roehl Harris & Sisk P.A.

Bank of America Centre
500 Fourth Street NW
Suite 1000
Albuquerque,
New Mexico 87102

PO Box 2168
Albuquerque,
New Mexico 87103-2168

Tel: 505.848.1800
www.modrall.com

special pool rules for this pool, and thus the setback requirements under Rule 19.15.15.10(B) of 660' apply. As a result, the completed interval for this well is closer than 660' from the boundary of the project area. The unorthodox location will encroach towards the S/2 of Section 13 and the S/2 of Section 15. **Exhibit B** is list showing the surrounding ownership and the project area for the proposed Tiger 14-24S-28E RB #227H well in relation to adjoining units.

Exhibit C is a list of the parties affected by the encroachment. Each of these parties have been provided notice of this application by certified mail, return receipt requested, advising them that if they have any objection to this well, it must be filed with the New Mexico Oil Conservation Division within 20 days of the mailing of this notice. In addition, a copy of this application has also been provided to the New Mexico State Land Office.

Your attention to this matter is appreciated.

Sincerely,



Jennifer L. Bradute
*Attorney for Matador Production
Company*

cc: New Mexico State Land Office
Post Office Box 1148
Santa Fe, New Mexico 87504

The Alcor
Co.
12-1-2011
107579
B099
featherstone
0-10-2016
U.S.

B

District I
1625 N. French Dr., Hobbs, NM 88240
Phone: (575) 393-6161 Fax: (575) 393-0720
District II
811 S. First St., Artesia, NM 88210
Phone: (575) 748-1283 Fax: (575) 748-9720
District III
1000 Rio Brazos Road, Aztec, NM 87410
Phone: (505) 334-6178 Fax: (505) 334-6170
District IV
1220 S. St. Francis Dr., Santa Fe, NM 87505
Phone: (505) 476-3460 Fax: (505) 476-3462

State of New Mexico
Energy, Minerals & Natural Resources
Department
OIL CONSERVATION DIVISION
1220 South St. Francis Dr.
Santa Fe, NM 87505

FORM C-102
Revised August 1, 2011
Submit one copy to appropriate
District Office

☐ AMENDED REPORT

WELL LOCATION AND ACREAGE DEDICATION PLAT

API Number		Pool Code		Pool Name					
		75750		CULEBRA BLUFF; WOLFCAMP; SOUTH (GAS)					
Property Code		Property Name						Well Number	
		TIGER 14-24S-28E RB						#227H	
GRID No.		Operator Name						Elevation	
228937		MATADOR PRODUCTION COMPANY						2974'	

Surface Location									
UL or lot no.	Section	Township	Range	Lot Idn	Feet from the	North/South line	Feet from the	East/West line	County
I	14	24-S	28-E	-	1548'	SOUTH	330'	EAST	EDDY

UL or lot no.	Section	Township	Range	Lot Idn	Feet from the	North/South line	Feet from the	East/West line	County
L	14	24-S	28-E	-	1650'	SOUTH	240'	WEST	EDDY

Dedicated Acres	Joint or Infill	Consolidation Code	Order No.
320			

No allowable will be assigned to this completion until all interests have been consolidated or a non-standard unit has been approved by the division.

<p>16 BOTTOM HOLE LOCATION NEW MEXICO EAST NAD 1927 X=582742 Y=442095 LAT.: N 32.2151519 LONG.: W 104.0657921 NAD 1983 X=623928 Y=442153 LAT.: N 32.2152736 LONG.: W 104.0662838</p>	<p>16 LAST PERFORATION POINT NEW MEXICO EAST NAD 1927 X=582832 Y=442093 LAT.: N 32.2151478 LONG.: W 104.0655011 NAD 1983 X=624018 Y=442152 LAT.: N 32.2152896 LONG.: W 104.0659928</p>	<p>16 SURFACE LOCATION NEW MEXICO EAST NAD 1927 X=587859 Y=441924 LAT.: N 32.2146482 LONG.: W 104.0498957 NAD 1983 X=628843 Y=441983 LAT.: N 32.2147702 LONG.: W 104.0503888 ELEV = 2974'</p>	<p>16 FIRST PERFORATION POINT NEW MEXICO EAST NAD 1927 X=587857 Y=442028 LAT.: N 32.2149298 LONG.: W 104.0499001 NAD 1983 X=628841 Y=442085 LAT.: N 32.2150518 LONG.: W 104.0503912</p>	<p>17 OPERATOR CERTIFICATION I hereby certify that the information contained herein is true and complete to the best of my knowledge and belief, and that this organization either owns a working interest or undivided mineral interest in the land including the proposed bottom hole location or has a right to drill this well at this location pursuant to a contract with an owner of such a mineral or working interest, or to a voluntary pooling agreement or a compulsory pooling order heretofore entered by the division.</p> <p>Signature: <i>Chris Carleton</i> Date: 12/17/15 Printed Name: Chris Carleton E-mail Address: ccarleton@matadorresources.com</p>
---	---	--	--	---

<p>18 SURVEYOR CERTIFICATION I hereby certify that the well location shown on this plat was plotted from field notes of actual surveys made by me or under my supervision, and that the same is true to the best of my belief.</p> <p>11/25/2015 Date of Survey Signature and Seal of Professional Surveyor: <i>MICHAEL D. BROWN</i> NEW MEXICO 18329 PROFESSIONAL SURVEYOR Certificate Number</p>

EXHIBIT
A



MODRALL SPERLING

L A W Y E R S

December 22, 2015

Jennifer L. Bradfute
505.848.1845
Fax: 505.848.1882
jlb@modrall.com

David Catanach
Oil Conservation Division
New Mexico Department of Energy,
Minerals and Natural Resources
1220 South Saint Francis Drive
Santa Fe, New Mexico 87505

Re: Application of Matador Production Company for administrative approval of unorthodox well location for its Tiger 14-24S-28E RB #227H well located in the S/2 of Section 14, Township 24 South, Range 28 East, N.M.P.M., Eddy County, New Mexico.

Dear Mr. Catanach:

Matador Production Company (OGRID No. 228937) seeks administrative approval of an unorthodox well location for its Tiger 14-24S-28E RB #227H well (API No. 30-015-43505) to be completed within the Culebra Bluff, Wolfcamp, South (Gas) pool (Pool Code 75750) underlying the S/2 of Section 14, Township 24S, Range 28E, Eddy County, New Mexico. Attached as **Exhibit A** is C-102 for the well. This is a horizontal well that will be drilled as follows:

Tiger 14-24S-28E RB #227H

- Surface Hole Location: 1,548 feet from the South line and 330 feet from the East line of Section 14, Township 24 South, Range 28 East;
- First Perforation Point: 1,650 feet from the South line and 330 feet from the East line of Section 14;
- Last Perforation Point: 1,650 feet from the South line and 330 feet from the West line of Section 14; and
- Bottom Hole Location: 1,650 feet from the South line and 240 feet from the West line of Section 14.

Matador Production Company is requesting this NSL in order to efficiently produce its interests in Section 14. This well is producing from the Culebra Bluff, Wolfcamp, South (Gas) pool (Pool Code 75750). There are no

Modrall Sperling
Roehi Harris & Sisk P.A.

Bank of America Centre
500 Fourth Street NW
Suite 1000
Albuquerque,
New Mexico 87102

PO Box 2168
Albuquerque,
New Mexico 87103-2168

Tel: 505.848.1800
www.modrall.com

special pool rules for this pool, and thus the setback requirements under Rule 19.15.15.10(B) of 660' apply. As a result, the completed interval for this well is closer than 660' from the boundary of the project area. The unorthodox location will encroach towards the S/2 of Section 13 and the S/2 of Section 15. **Exhibit B** is list showing the surrounding ownership and the project area for the proposed Tiger 14-24S-28E RB #227H well in relation to adjoining units.

Exhibit C is a list of the parties affected by the encroachment. Each of these parties have been provided notice of this application by certified mail, return receipt requested, advising them that if they have any objection to this well, it must be filed with the New Mexico Oil Conservation Division within 20 days of the mailing of this notice. In addition, a copy of this application has also been provided to the New Mexico State Land Office.

Your attention to this matter is appreciated.

Sincerely,



Jennifer L. Bradute
*Attorney for Matador Production
Company*

cc: New Mexico State Land Office
Post Office Box 1148
Santa Fe, New Mexico 87504



MODRALL SPERLING

L A W Y E R S

EXHIBIT C:

List of Affected Persons for the Application of Matador Production Company for administrative approval of unorthodox well location for its Tiger 14-24S-28E RB #227H well located in the S/2 of Section 14, Township 24S, Range, 28E, N.M.P.M., Eddy County, New Mexico.

Jennifer L. Bradfute
505.848.1845
Fax: 505.848.1882
jlb@modrall.com

Dinero Operating Company
P.O. Box 10505
Midland, Texas 79702
ALT Address:
1004 N Big Spring St
Midland, TX 79701

Saber Oil & Gas Ventures, LLC
400 West Illinois Street, Suite 950
Midland, Texas 79701

Kaiser-Francis Oil Company
P.O. Box 21468
Tulsa, Oklahoma 74121-1468

EOG Resources
P.O. Box 2267
Midland, Texas 79702

Guardian Operating Corporation
6824 Island Circle
Midland, Texas 79707

The Conquistador Council Boy Scouts of
America
2603 North Aspen Avenue
Roswell, New Mexico 88201

PPC Operating Company LLC
P.O. Box 10505
Midland, Texas 79702

The Allar Company
735 Elm St.
Graham, Texas 76450

XPLOR Resources LLC
1104 N Shore Dr.
Carlsbad, NM 88220

Robert H. Forrest Jr. Oil, LLC
609 Elora Drive
Carlsbad, NM 88220

Devon Energy Production Company, L.P.
P.O. Box 108838
Oklahoma City, Oklahoma 73101-8838

Nadel and Gussman Permian, LLC
601 N. Marienfeld St.
Midland, Texas 79701

Modrall Sperling
Roehl Harris & Sisk P.A.

Bank of America Centre
500 Fourth Street NW
Suite 1000
Albuquerque,
New Mexico 87102

PO Box 2168
Albuquerque,
New Mexico 87103-2168

Tel: 505.848.1800
www.modrall.com

U.S. Postal Service™ 85889-0005
CERTIFIED MAIL® RECEIPT ZEL
 (Domestic Mail Only)

For delivery information, visit our website at www.usps.com.

OFFICIAL USE

Postage	\$
Certified Fee	
Return Receipt Fee (Endorsement Required)	
Restricted Delivery Fee (Endorsement Required)	
Total Postage & Fees	\$ 8.55

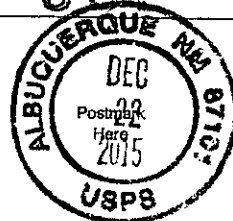

Sent To: Devon Energy Production Co. LP
 P.O. Box 108838
 Street & Apt. No. or PO Box No. Oklahoma City, OK 73101-8838
 City, State, ZIP+4

PS Form 3800, July 2014

See Reverse for Instructions

U.S. Postal Service™ 85889-0005
CERTIFIED MAIL™ RECEIPT ZEL
 (Domestic Mail Only; No Insurance Coverage Provided)

For delivery information, visit our website at www.usps.com.

OFFICIAL USE

Postage	\$
Certified Fee	
Return Receipt Fee (Endorsement Required)	
Restricted Delivery Fee (Endorsement Required)	
Total Postage & Fees	\$ 8.55



Sent To: Dinero Operating Company
 P.O. Box 10505
 Street, or PO Box No. Midland, TX 79702
 City, State, ZIP+4

PS Form 3800, August 2006

See Reverse for Instructions

U.S. Postal Service™ 85889-0005
CERTIFIED MAIL™ RECEIPT ZEL
 (Domestic Mail Only; No Insurance Coverage Provided)

For delivery information, visit our website at www.usps.com.

OFFICIAL USE

Postage	\$
Certified Fee	
Return Receipt Fee (Endorsement Required)	
Restricted Delivery Fee (Endorsement Required)	
Total Postage & Fees	\$ 8.55



Sent To: The Conquistador Council
 Boy Scouts of America
 Street, Apt. No., or PO Box No. 2603 North Aspen Avenue
 City, State, ZIP+4 Roswell, NM 88201

PS Form 3800, August 2006

See Reverse for Instructions

U.S. Postal Service™ 85889-0005 ZEL
CERTIFIED MAIL™ RECEIPT
 (Domestic Mail Only; No Insurance Coverage Provided)

For delivery information, visit our website at www.usps.com.

OFFICIAL USE

Postage	\$
Certified Fee	
Return Receipt Fee (Endorsement Required)	
Restricted Delivery Fee (Endorsement Required)	
Total Postage & Fees	\$ 8.55

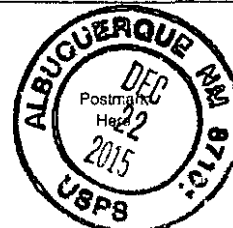

Sent To: Robert H. Forrest Jr. Oil, LLC
 Street, Apt. or PO Box 609 Elora Drive
 City, State, ZIP+4 Carlsbad, NM 88220

PS Form 3800, August 2006

See Reverse for Instructions

U.S. Postal Service™ 85889-0005
CERTIFIED MAIL® RECEIPT ZEL
 (Domestic Mail Only)

For delivery information, visit our website at www.usps.com.

OFFICIAL USE

Postage	\$
Certified Fee	
Return Receipt Fee (Endorsement Required)	
Restricted Delivery Fee (Endorsement Required)	
Total Postage & Fees	\$ 8.55

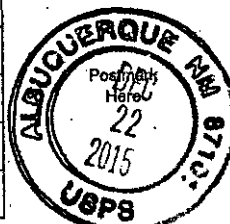

Sent To: Saber Oil & Gas Ventures, LLC
 Street & Apt. No. or PO Box No. 400 West Illinois Street, Suite 950
 City, State, ZIP+4 Midland, TX 79701

PS Form 3800, July 2014

See Reverse for Instructions

U.S. Postal Service™ 85889-0005 JLB
CERTIFIED MAIL® RECEIPT
 (Domestic Mail Only)

For delivery information, visit our website at www.usps.com.

OFFICIAL USE

Postage	\$
Certified Fee	
Return Receipt Fee (Endorsement Required)	
Restricted Delivery Fee (Endorsement Required)	
Total Postage & Fees	\$ 8.55

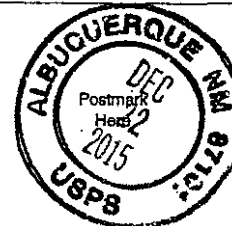

Sent To: Kaiser-Francis Oil Company
 Street & Apt. No. or PO Box No. P.O. Box 21468
 City, State, ZIP+4 Tulsa, OK 74121-1468

PS Form 3800, July 2014

See Reverse for Instructions

7014 3490 0001 8089 8291

U.S. Postal Service™ 85899-0005
CERTIFIED MAIL® RECEIPT ZEL
 Domestic Mail Only

For delivery information, visit our website at www.usps.com.

OFFICIAL USE

Postage	\$
Certified Fee	
Return Receipt Fee (Endorsement Required)	
Restricted Delivery Fee (Endorsement Required)	
Total Postage & Fees	\$ 8.55

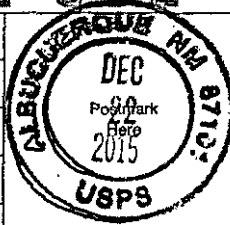

Sent To
 Street & Apt. Guardian Operating Corporation
 or PO Box: 6824 Island Circle
 City, State: Midland, TX 79707

PS Form 3800, July 2014

See Reverse for Instructions

7014 3490 0001 8089 8260

U.S. Postal Service™ 85899-0005
CERTIFIED MAIL® RECEIPT ZEL
 Domestic Mail Only

For delivery information, visit our website at www.usps.com.

OFFICIAL USE

Postage	\$
Certified Fee	
Return Receipt Fee (Endorsement Required)	
Restricted Delivery Fee (Endorsement Required)	
Total Postage & Fees	\$ 8.55

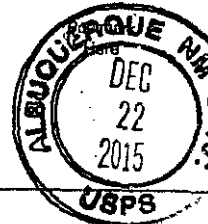

Sent To
 Street & Apt. Nadel and Gussman Permian, LLC
 or PO Box: 601 N. Marienfeld, Suite 508
 City, State: Midland, TX 79701

PS Form 3800, July 2014

See Reverse for Instructions

7014 0150 0000 5971 1609

U.S. Postal Service™ 85889-0005
CERTIFIED MAIL™ RECEIPT ZEL
 (Domestic Mail Only; No Insurance Coverage Provided)

For delivery information, visit our website at www.usps.com.

OFFICIAL USE

Postage	\$
Certified Fee	
Return Receipt Fee (Endorsement Required)	
Restricted Delivery Fee (Endorsement Required)	
Total Postage & Fees	\$ 8.55



Sent To
 Street, Apt. PRC Operating Company, LLC
 or PO Box: P.O. Box 10505
 City, State: Midland, TX 79702

PS Form 3800, August 2006

See Reverse for Instructions

7014 0150 0000 5971 1623

U.S. Postal Service™ 85889-0005
CERTIFIED MAIL™ RECEIPT ZEL
 (Domestic Mail Only; No Insurance Coverage Provided)

For delivery information, visit our website at www.usps.com.

OFFICIAL USE

Postage	\$
Certified Fee	
Return Receipt Fee (Endorsement Required)	
Restricted Delivery Fee (Endorsement Required)	
Total Postage & Fees	\$ 8.55

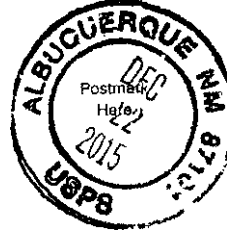

Sent To
 Street, Apt. Xplor Resources, LLC
 or PO Box: 1104 N. Shore Dr.
 City, State: Carlsbad, NM 88220

PS Form 3800, August 2006

See Reverse for Instructions

7014 0150 0000 5971 1816

U.S. Postal Service™ 85889-0006
CERTIFIED MAIL™ RECEIPT ZEL
 (Domestic Mail Only; No Insurance Coverage Provided)

For delivery information, visit our website at www.usps.com.

OFFICIAL USE

Postage	\$
Certified Fee	
Return Receipt Fee (Endorsement Required)	
Restricted Delivery Fee (Endorsement Required)	
Total Postage & Fees	\$ 8.55

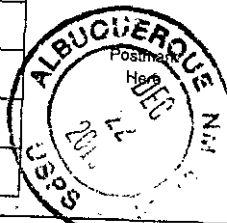

Sent To
 The Allar Company
 Street, Apt. 735 Elm Street
 or P.O. Box: Graham, TX 76450
 City, State:

PS Form 3800, August 2006

See Reverse for Instructions

7014 0150 0000 5971 1786

U.S. Postal Service™ 85889-0005
CERTIFIED MAIL™ RECEIPT ZEL
 (Domestic Mail Only; No Insurance Coverage Provided)

For delivery information, visit our website at www.usps.com.

OFFICIAL USE

Postage	\$
Certified Fee	
Return Receipt Fee (Endorsement Required)	
Restricted Delivery Fee (Endorsement Required)	
Total Postage & Fees	\$ 8.55

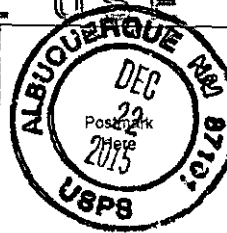

Sent To
 EOG Resources
 Street, Apt. P.O. Box 2267
 or P.O. Box: Midland, TX 79702
 City, State:

PS Form 3800, August 2006

See Reverse for Instructions