

CASE NO. 15486: Application of Matador Production Company for a non-standard location, Eddy County, New Mexico. Applicant seeks an order from the Division approving an unorthodox well location for its **Janie Conner 13-24S-28E RB #201H well** located in the N/2 of Section 13, Township 24 South, Range 28 East, N.M.P.M., Eddy County, New Mexico. The Janie Conner 13-24S-28E RB #201H will be horizontally drilled to produce from the Northwest Pierce Crossing-Wolfcamp Gas Pool (Pool Code 96712). The first perforation point for this well will be located 330 feet from the North line and 330 feet from the West line of Section 13, Township 24 South, Range 28 East; and the last perforation point will be located 330 feet from the South line and 330 feet from the East line of Section 13. The Janie Conner 13-24S-28E RB #201H well is located approximately 17 miles southeast of Carlsbad, New Mexico.

RECEIVED OGD
2016 MAR 29 A 8:31

Davidson, Florene, EMNRD

From: Zoe Lees <zel@modrall.com>
Sent: Wednesday, March 16, 2016 12:13 PM
To: Davidson, Florene, EMNRD
Cc: Randy Cate; Jones, William V, EMNRD; McMillan, Michael, EMNRD; Brooks, David K, EMNRD; darnold@matadorresources.com; Lowe, Leonard, EMNRD
Subject: RE: Protest of Applications for an NSL - GUITAR 10 - 24S - 28E RB # 222H; JANNIE CONNER 13 - 24S-28E RB # 201H

Case 15486

Ms. Davidson:

Matador Production Company would like to have a hearing set on its NSL applications for the Janie Conner 13-24S-28E RB #201H that it filed administratively with Leonard Lowe.

Since this applications were filed administratively, we do not file a hearing application with the Division, pursuant to Rule 19.15.4.12(E). Could you please set these applications for hearing on the April 28th docket?

Thank you,
Zoe Lees

From: Zoe Lees
Sent: Wednesday, March 16, 2016 12:11 PM
To: 'Lowe, Leonard, EMNRD'
Cc: Randy Cate; Jones, William V, EMNRD; McMillan, Michael, EMNRD; Brooks, David K, EMNRD; darnold@matadorresources.com
Subject: RE: Protest of Applications for an NSL - GUITAR 10 - 24S - 28E RB # 222H; JANNIE CONNER 13 - 24S-28E RB # 201H

Mr. Lowe,

Matador Production Company would like to have its NSL application for the Janie Conner 13-24S-28E RB 201H set for hearing. My understanding is that Matador is not required to do anything further in order to have this matter set for hearing. Please see Rule 19.15.4.12(E) NMAC. However, please let me know if you need anything else from me.

Thank you,
Zoe Lees

From: Lowe, Leonard, EMNRD [<mailto:Leonard.Lowe@state.nm.us>]
Sent: Monday, March 7, 2016 4:35 PM
To: Zoe Lees
Cc: Randy Cate; Jones, William V, EMNRD; McMillan, Michael, EMNRD; Brooks, David K, EMNRD
Subject: Protest of Applications for an NSL - GUITAR 10 - 24S - 28E RB # 222H; JANNIE CONNER 13 - 24S-28E RB # 201H
Importance: High

Ms. Zoe Lees,

RE: Matador Production Company:
GUITAR 10- 24S – 28E RB # 222H

All located in: 24S 28E

OCD was notified that Randy Cate (RSC Resources, L.P; Guardian Operating Corp.; Cogent Energy Inc.), is protesting these applications for approval for a Non Standard Location. This party is identified as an affected person for the location. Therefore, you are being notified that if Matador Production Company wishes for this application to be considered, it must either go to hearing or may be reviewed administratively if the protest is withdrawn as a result of a negotiated resolution with this party. The application will be retained by OCD, but suspended from further administrative review.

Please contact OCD once you have made a decision regarding the application within the next 30 days. If the protest remains after 30 days, OCD will initiate the process for the application to be reviewed at hearing. Please call/e-mail me with any questions regarding this matter. Thank you. LRL

Contact Information:

Mr. Randy Cate
RSC Resources, L.P.
Guardian Operating Corp.
Cogent Energy, Inc.
432-553-1849

Leonard Lowe

Engineering Bureau
Oil Conservation Division
Energy Minerals and Natural Resources Department
1220 South St. Frances
Santa Fe, New Mexico 87004
Office: 505-476-3492
Fax: 505-476-3462
E-mail: leonard.lowe@state.nm.us
Website: <http://www.emnrd.state.nm.us/ocd/>

From: Randy Cate [guardian_op@yahoo.com]
Sent: Wednesday, March 02, 2016 12:47 PM
To: Lowe, Leonard, EMNRD
Subject: NSL Protests

Mr. Lowe,

My companies hereby object to the following applications for unorthodox well locations by Matador Production Company:

Guitar 10-24S-28E RB #222H, N2 Section 10-24S-28E, Eddy County, NM. Cogent Energy, Inc is objecting. There are also many leasehold owners and un-leased mineral interests in S2 10 not included in their application.

Janie Conner 13-24S-28E RB #201H, N2 Section 13-24S-28E, Eddy County, NM. Cogent Energy, Inc., RSC Resources, L.P., and Guardian Operating Corp are objecting.

Please confirm receipt of this email.

Respectfully submitted,

Randy Cate
RSC Resources, L.P.
Guardian Operating Corp.
Cogent Energy, Inc.
432-553-1849

Any U.S. federal tax advice contained herein (including any attachments), unless specifically stated otherwise, is not intended or written to be used, and cannot be used, for the purposes of (i) avoiding penalties under the Internal Revenue Code or (ii) promoting, marketing or recommending to another party any transaction or matter herein.

Modrall, Sperling, Roehl, Harris & Sisk, P.A. THIS MESSAGE IS INTENDED ONLY FOR THE USE OF THE INDIVIDUAL OR ENTITY TO WHICH IT IS ADDRESSED AND MAY CONTAIN INFORMATION THAT IS CONFIDENTIAL, EXEMPT FROM DISCLOSURE UNDER APPLICABLE LAW, AND PROTECTED BY THE ATTORNEY-CLIENT PRIVILEGE. If the reader of this message is not the intended recipient or agent responsible for delivering the message to the intended recipient, you are hereby notified that any review, dissemination or copying of this communication is strictly prohibited. If you have received this electronic transmission in error, please do not read it, delete it from your system without copying it, and notify the sender by reply e-mail or by calling 505.848.1800 ,so that our address record can be corrected. Thank you.

This email was Anti Virus checked by Astaro Security Gateway. <http://www.astaro.com>

APPLICATION PROTESTED

Applicant: Matador Production Company

Application Type: NSL

Well Name: Janie Conner 13-245-28E API: 30-015-43413
RB # 2014

Protestant: Randy Corte of RSC Resources L.P.
Gaardion Operating Corp.
Cogent Energy, Inc.

Date Protest Received: March 2, 2016

Notification of Applicant: March 7, 2016

Resolution: _____

Copy to Case Handler:

Lowe, Leonard, EMNRD

From: Lowe, Leonard, EMNRD
Sent: Monday, March 07, 2016 4:35 PM
To: 'Zoe Lees'
Cc: 'Randy Cate'; Jones, William V, EMNRD; McMillan, Michael, EMNRD; Brooks, David K, EMNRD
Subject: Protest of Applications for an NSL - GUITAR 10 - 24S - 28E RB # 222H; JANNIE CONNER 13 - 24S-28E RB # 201H

Importance: High

Case 15486

Ms. Zoe Lees,

RE: Matador Production Company:
GUITAR 10- 24S - 28E RB # 222H
JANIE CONNER 13-24S-28E RB # 201H

All located in: 24S 28E

OCD was notified that Randy Cate (RSC Resources, L.P; Guardian Operating Corp.; Cogent Energy Inc.), is protesting these applications for approval for a Non Standard Location. This party is identified as an affected person for the location. Therefore, you are being notified that if Matador Production Company wishes for this application to be considered, it must either go to hearing or may be reviewed administratively if the protest is withdrawn as a result of a negotiated resolution with this party. The application will be retained by OCD, but suspended from further administrative review.

Please contact OCD once you have made a decision regarding the application within the next 30 days. If the protest remains after 30 days, OCD will initiate the process for the application to be reviewed at hearing. Please call/e-mail me with any questions regarding this matter. Thank you. LRL

Contact Information:

Mr. Randy Cate
RSC Resources, L.P.
Guardian Operating Corp.
Cogent Energy, Inc.
432-553-1849

Leonard Lowe
Engineering Bureau
Oil Conservation Division
Energy Minerals and Natural Resources Department
1220 South St. Frances
Santa Fe, New Mexico 87004
Office: 505-476-3492

Fax: 505-476-3462

E-mail: leonard.lowe@state.nm.us

Website: <http://www.emnrd.state.nm.us/ocd/>

From: Randy Cate [guardian_op@yahoo.com]

Sent: Wednesday, March 02, 2016 12:47 PM

To: Lowe, Leonard, EMNRD

Subject: NSL Protests

Mr. Lowe,

My companies hereby object to the following applications for unorthodox well locations by Matador Production Company:

Guitar 10-24S-28E RB #222H, N2 Section 10-24S-28E, Eddy County, NM. Cogent Energy, Inc is objecting. There are also many leasehold owners and un-leased mineral interests in S2 10 not included in their application.

Janie Conner 13-24S-28E RB #201H, N2 Section 13-24S-28E, Eddy County, NM. Cogent Energy, Inc., RSC Resources, L.P., and Guardian Operating Corp are objecting.

Please confirm receipt of this email.

Respectfully submitted,

Randy Cate
RSC Resources, L.P.
Guardian Operating Corp.
Cogent Energy, Inc.
432-553-1849

Lowe, Leonard, EMNRD

From: Lowe, Leonard, EMNRD
Sent: Wednesday, March 02, 2016 5:52 PM
To: Randy Cate
Cc: William.v.jones@state.nm.us; Dade, Randy, EMNRD
Subject: RE: NSL Protests

Case 15486

Mr. Randy Cate,

OCD recognizes your protest referenced to Matador's Non Standard Location request for the following:

Guitar 10-24S-28E RB # 222H

Jannie Conner 13-24S-28E RB # 201H

OCD shall inform Matador Production Company of your protest.

Leonard Lowe
Engineering Bureau
1220 South St. Francis
Santa Fe, New Mexico 87505
505-476-3492
leonard.lowe@state.nm.us

From: Randy Cate [guardian_op@yahoo.com]
Sent: Wednesday, March 02, 2016 12:47 PM
To: Lowe, Leonard, EMNRD
Subject: NSL Protests

Mr. Lowe,

My companies hereby object to the following applications for unorthodox well locations by Matador Production Company:

Guitar 10-24S-28E RB #222H, N2 Section 10-24S-28E, Eddy County, NM. Cogent Energy, Inc is objecting. There are also many leasehold owners and un-leased mineral interests in S2 10 not included in their application.

Janie Conner 13-24S-28E RB #201H, N2 Section 13-24S-28E, Eddy County, NM. Cogent Energy, Inc., RSC Resources, L.P., and Guardian Operating Corp are objecting.

Please confirm receipt of this email.

Respectfully submitted,

Randy Cate
RSC Resources, L.P.
Guardian Operating Corp.

2/23/2016 DATE IN	SUSPENSE	LRL ENGINEER	2/23/2016 LOGGED IN	NVL TYPE	PWAM/1605433729 APP NO.
----------------------	----------	-----------------	------------------------	-------------	----------------------------

ABOVE THIS LINE FOR DIVISION USE ONLY

NEW MEXICO OIL CONSERVATION DIVISION

- Engineering Bureau -

1220 South St. Francis Drive, Santa Fe, NM 87505



Case 15486

ADMINISTRATIVE APPLICATION CHECKLIST

THIS CHECKLIST IS MANDATORY FOR ALL ADMINISTRATIVE APPLICATIONS FOR EXCEPTIONS TO DIVISION RULES AND REGULATIONS WHICH REQUIRE PROCESSING AT THE DIVISION LEVEL IN SANTA FE

Application Acronyms:

[NSL-Non-Standard Location] [NSP-Non-Standard Proration Unit] [SD-Simultaneous Dedication]
 [DHC-Downhole Commingling] [CTB-Lease Commingling] [PLC-Pool/Lease Commingling]
 [PC-Pool Commingling] [OLS - Off-Lease Storage] [OLM-Off-Lease Measurement]
 [WFX-Waterflood Expansion] [PMX-Pressure Maintenance Expansion]
 [SWD-Salt Water Disposal] [IPI-Injection Pressure Increase]
 [EOR-Qualified Enhanced Oil Recovery Certification] [PPR-Positive Production Response]

[1] TYPE OF APPLICATION - Check Those Which Apply for [A]

[A] Location - Spacing Unit - Simultaneous Dedication
☒ NSL ☐ NSP ☐ SD

Check One Only for [B] or [C]

[B] Commingling - Storage - Measurement
☐ DHC ☐ CTB ☐ PLC ☐ PC ☐ OLS ☐ OLM

[C] Injection - Disposal - Pressure Increase - Enhanced Oil Recovery
☐ WFX ☐ PMX ☐ SWD ☐ IPI ☐ EOR ☐ PPR

[D] Other: Specify _____

[2] NOTIFICATION REQUIRED TO: - Check Those Which Apply, or Does Not Apply

[A] ☐ Working, Royalty or Overriding Royalty Interest Owners

[B] ☒ Offset Operators, Leaseholders or Surface Owner

[C] ☐ Application is One Which Requires Published Legal Notice

[D] ☐ Notification and/or Concurrent Approval by BLM or SLO
 U.S. Bureau of Land Management - Commissioner of Public Lands, State Land Office

[E] ☐ For all of the above, Proof of Notification or Publication is Attached, and/or,

[F] ☐ Waivers are Attached

[3] SUBMIT ACCURATE AND COMPLETE INFORMATION REQUIRED TO PROCESS THE TYPE OF APPLICATION INDICATED ABOVE.

[4] **CERTIFICATION:** I hereby certify that the information submitted with this application for administrative approval is accurate and complete to the best of my knowledge. I also understand that no action will be taken on this application until the required information and notifications are submitted to the Division.

Note: Statement must be completed by an individual with managerial and/or supervisory capacity.

Zoe E. Lees

Print or Type Name

Signature

Attorney

Title

2/22/2016

Date

zoe.lees@niodrall.com

e-mail Address

2016 FEB 23 A 9:21
 RECEIVED OOD

Pool
 - Pierce Crossing
 Wolfcamp NW
 (GAS)
 96712

- NVL
 - Mator Production
 Company
 228937
 KCU

- Janice Common
 13 245 245 123 42014
 30-015-4343

District I
1625 N. French Dr., Hobbs, NM 88240
Phone: (575) 393-6161 Fax: (575) 393-0720
District II
811 S. First St., Artesia, NM 88210
Phone: (575) 748-1283 Fax: (575) 748-9720
District III
1000 Rio Brazos Road, Aztec, NM 87410
Phone: (505) 334-6178 Fax: (505) 334-6170
District IV
1220 S. St. Francis Dr., Santa Fe, NM 87505
Phone: (505) 476-3460 Fax: (505) 476-3462

State of New Mexico
Energy, Minerals & Natural Resources
Department
OIL CONSERVATION DIVISION
1220 South St. Francis Dr.
Santa Fe, NM 87505

FORM C-102
Revised August 1, 2011
Submit one copy to appropriate
District Office
☐ AMENDED REPORT

WELL LOCATION AND ACREAGE DEDICATION PLAT

¹ API Number 30-015-43463	² Pool Code 96712	³ Pool Name PICKER CROSSING, Wolfcamp NW (GAS)
⁴ Property Code	⁵ Property Name JANIE CONNER 13-24S-28E RB	⁶ Well Number #201H
⁷ OGRID No. 228937	⁸ Operator Name MATADOR PRODUCTION COMPANY	⁹ Elevation 2976'

¹⁰ Surface Location									
UL or lot no.	Section	Township	Range	Lot Idn	Feet from the	North/South line	Feet from the	East/West line	County
A	14	24-S	28-E	-	299'	NORTH	330'	EAST	EDDY

UL or lot no.	Section	Township	Range	Lot Idn	Feet from the	North/South line	Feet from the	East/West line	County
A	13	24-S	28-E	-	330'	NORTH	240'	EAST	EDDY
¹¹ Dedicated Acres 320		¹² Joint or Infill		¹³ Consolidation Code		¹⁴ Order No.			

No allowable will be assigned to this completion until all interests have been consolidated or a non-standard unit has been approved by the division.

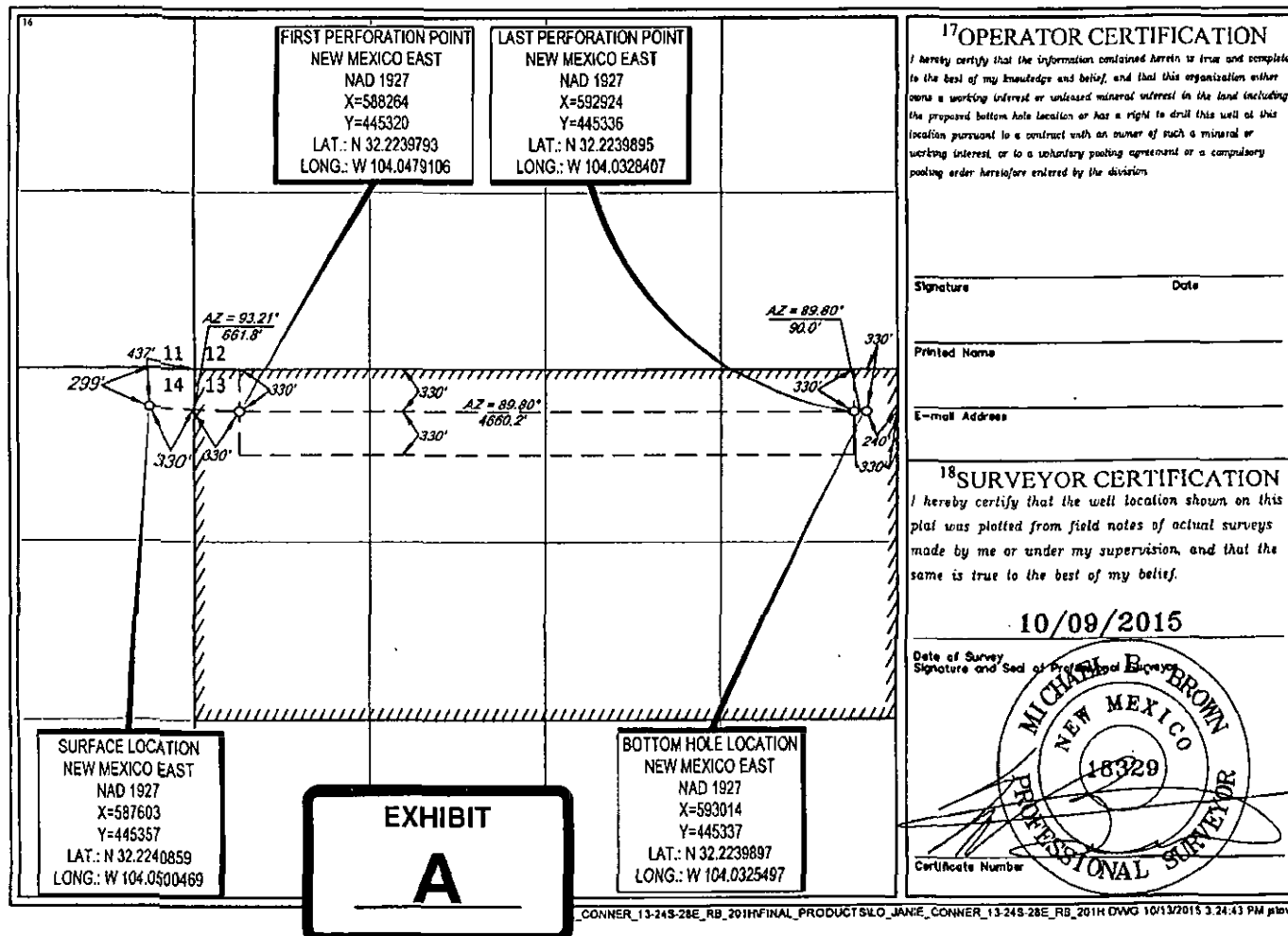



MODRALL SPERLING
LAWYERS

February 22, 2016

VIA CERTIFIED MAIL
RETURN RECEIPT REQUESTED

Case 15486

Zoe E. Lees
505.848.1859
Fax: 505.848.9710
Zoe.lees@modrall.com

TO AFFECTED PARTIES

Re: Application of Matador Production Company for administrative approval of unorthodox well location for its Janie Conner 13-24S-28E RB #201H well located in the N/2 of Section 13, Township 24 South, Range 28 East, N.M.P.M., Eddy County, New Mexico.

Ladies and Gentlemen:

Enclosed in this notice is a copy of the above referenced application filed with the New Mexico Conservation Division on this date. Any objections that you have to this application must be filed in writing with the New Mexico Oil Conservation Division, 1220 South St. Francis Drive, Santa Fe, New Mexico 87505, within twenty (20) days from the date the Division receives the above referenced application. If no objections are received within twenty days, this application may be administratively approved by the Division.

If you have any questions concerning this application, please contact:

Trey Goodwin, RPL
Matador Production Company
5400 LBJ Freeway, Suite 1500
Dallas, TX 75240
Phone: 972-371-5430

If you have no objection to this application, please sign the waiver as indicated below and return the original. Your assistance and cooperation in this matter are appreciated.

Sincerely,

Zoe E. Lees

Attorney for Matador Production Company

Modrall Sperling
Roehl Harris & Sisk P.A.

Bank of America Centre
500 Fourth Street NW
Suite 1000
Albuquerque,
New Mexico 87102

PO Box 2168
Albuquerque,
New Mexico 87103-2168

Tel: 505.848.1800
www.modrall.com

WAIVER

_____ hereby waives objection to the above referenced Application for Unorthodox Location for the Janie Conner 13-24S-28E RB #201H well, underlying the N/2 of Section 13, Township 24S, Range, 28E, Eddy County, New Mexico.

Dated: _____

Signature



MODRALL SPERLING

L A W Y E R S

February 22, 2016

Zoe E. Lees
505.848.1859
Fax: 505.848.9710
Zoe.lees@modrall.com

David Catanach
Oil Conservation Division
New Mexico Department of Energy,
Minerals and Natural Resources
1220 South Saint Francis Drive
Santa Fe, New Mexico 87505

Re: Application of Matador Production Company for administrative approval of unorthodox well location for its Janie Conner 13-24S-28E RB #201H well located in the N/2 of Section 13, Township 24 South, Range 28 East, N.M.P.M., Eddy County, New Mexico.

Dear Mr. Catanach:

Matador Production Company (OGRID No. 228937) seeks administrative approval of an unorthodox well location for its Janie Conner 13-24S-28E RB #201H well (API No. 30-015-43463) to be completed within the Northwest Pierce Crossing-Wolfcamp Gas Pool (Pool Code 96712) underlying the N/2 of Section 13, Township 24S, Range, 28E, Eddy County, New Mexico. Attached as **Exhibit A** is C-102 for the well. This is a horizontal well that will be drilled as follows:

Janie Conner 13-24S-28E RB #201H

- **Surface Hole Location:** 299 feet from the North line and 330 feet from the East line of Section 14, Township 24 South, Range 28 East;
- **First Perforation Point:** 330 feet from the North line and 330 feet from the West line of Section 13, Township 24 South, Range 28 East;
- **Last Perforation Point:** 330 feet from the North line and 330 feet from the East line of Section 13; and
- **Bottom Hole Location:** 330 feet from the North line and 240 feet from the East line of Section 13.

Matador Production Company is requesting this NSL in order to efficiently produce its interests in Section 13. This well is producing from the Northwest Pierce Crossing-Wolfcamp Gas Pool (Pool Code 96712). There are

Modrall Sperling
Roehl Harris & Sisk P.A.

Bank of America Centre
500 Fourth Street NW
Suite 1000
Albuquerque,
New Mexico 87102

PO Box 2168
Albuquerque,
New Mexico 87103-2168

Tel: 505.848.1800
www.modrall.com

Page 2

no special pool rules for this pool, and thus the setback requirements under Rule 19.15.15.10(B) of 660' apply. As a result, the completed interval for this well is closer than 660' from the boundary of the project area. The unorthodox location will encroach towards the S/2 and the NE/4 of Section 11, Section 12, the N/2 and SE/4 of Section 14, the S/2 and the NW/4 of Section 7, Township 24 South, Range 29 East, and the N/2 and SW/4 of Section 18, Township 24 South, Range 29 East. **Exhibit B** is list showing the surrounding ownership and the project area for the proposed Janie Conner 13-24S-28E RB #201H well in relation to adjoining units.

Exhibit C is a list of the parties affected by the encroachment. Each of these parties have been provided notice of this application by certified mail, return receipt requested, advising them that if they have any objection to this well, it must be filed with the New Mexico Oil Conservation Division within 20 days of the mailing of this notice. In addition, a copy of this application has also been provided to the New Mexico State Land Office.

Your attention to this matter is appreciated.

Sincerely,

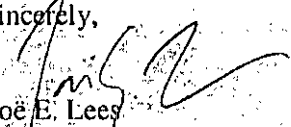
Zoë E. Lees

*Attorney for Matador Production
Company*

cc: New Mexico State Land Office
Post Office Box 1148
Santa Fe, New Mexico 87504



MODRALL SPERLING

L A W Y E R S

EXHIBIT C:

List of Affected Persons for the Application of Matador Production Company for administrative approval of unorthodox well location for its Janie Conner 13-24S-28E RB #201H well located in the N/2 of Section 14, Township 24 South, Range 28 East, N.M.P.M., Eddy County, New Mexico.

Jennifer L. Bradfute
505.848.1845
Fax: 505.848.1882
jlb@modrall.com

Section 11, S/2 & NE/4

COG Operating, LLC
One Concho Center
600 W Illinois Ave.
Midland, TX 79701

RKI Exploration and Production
210 Park Avenue, #900
Oklahoma City, OK 73102

Kaiser Francis Oil Company
P. O. Box 21468
Tulsa, OK 74121

Section 12

Mewbourne Oil Company
P. O. Box 5270
Hobbs, NM 88241

Fortson Oil Company
301 Commerce Street
Fort Worth, TX 76102

COG Operating LLC
One Concho Center
600 West Illinois
Midland, TX 79701

Section 18, Township 24 South, Range 29 East, N/2 & SW/4

RSC Resources
6824 Island Circle
Midland, TX 79707

Section 14, N/2 & SE/4

Matador Production Company
5400 LBJ Freeway, Suite 1500
Dallas, TX 75240

Cogent Energy, Inc.
6824 Island Circle
Midland, TX 79707

Guardian Operating Corp.
6824 Island Circle
Midland, Texas 79707

Chevron
1400 Smith
Houston, TX 77002

Section 7, Township 24 South, Range 29 East, S/2 & NW/4

Magnum Hunter
3500 William D. Tate
Grapevine, TX 76051

USA-BLM – NM-027919
P. O. Box 27115
Santa Fe, NM 87501

UTI
P. O. Box 1416
Snyder, TX 79550

Modrall Sperling
Roehl Harris & Sisk P.A.

Bank of America Centre
500 Fourth Street NW
Suite 1000
Albuquerque,
New Mexico 87102

PO Box 2168
Albuquerque,
New Mexico 87103-2168

Tel: 505.848.1800
www.modrall.com

7014 3490 0001 8089 8338

CERTIFIED MAIL® RECEIPT

Domestic Mail Only

For delivery information, visit our website at www.usps.com®.**OFFICIAL USE**

Postage	\$	
Certified Fee		
Return Receipt Fee (Endorsement Required)		
Restricted Delivery Fee (Endorsement Required)		
		7.67

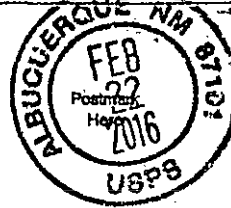

KAISER FRANCIS OIL COMPANY
P. O. Box 21468
Tulsa, OK 74121

Conner: 201H
JLB: 85889-0005

PS Form 3800, July 2014

See Reverse for Instructions

7015 0640 0001 5408 9886

**U.S. Postal Service™
CERTIFIED MAIL® RECEIPT**

Domestic Mail Only

For delivery information, visit our website at www.usps.com®.**OFFICIAL USE**

Certified Mail Fee	\$	
Extra Services & Fees (check box, add fee as appropriate)		
<input type="checkbox"/> Return Receipt (hardcopy)	\$	
<input type="checkbox"/> Return Receipt (electronic)	\$	
<input type="checkbox"/> Certified Mail Restricted Delivery	\$	
<input type="checkbox"/> Adult Signature Required	\$	
<input type="checkbox"/> Adult Signature Restricted Delivery	\$	

Postage \$ 7.67

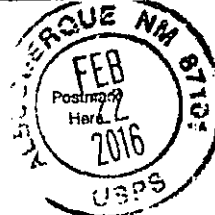

Mewbourne Oil Company
P.O. Box 5270
Hobbs, NM 88241

Conner: #201H
85889-0005

See Reverse for Instructions

**U.S. Postal Service™
CERTIFIED MAIL® RECEIPT**

Domestic Mail Only

For delivery information, visit our website at www.usps.com®.**OFFICIAL USE**

Certified Mail Fee	\$	
Extra Services & Fees (check box, add fee as appropriate)		
<input type="checkbox"/> Return Receipt (hardcopy)	\$	
<input type="checkbox"/> Return Receipt (electronic)	\$	
<input type="checkbox"/> Certified Mail Restricted Delivery	\$	
<input type="checkbox"/> Adult Signature Required	\$	
<input type="checkbox"/> Adult Signature Restricted Delivery	\$	

Postage \$ 7.67

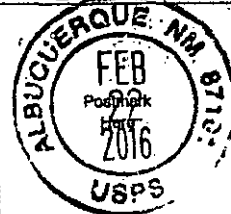

RSC Resources
6824 Island Circle
Midland, TX 79707

Conner: #201H
85889-0005

See Reverse for Instructions

7015 0640 0001 5408 9886

7014 3490 0001 8089 8338

CERTIFIED MAIL® RECEIPT

Domestic Mail Only

For delivery information, visit our website at www.usps.com®.**OFFICIAL USE**

Postage	\$	
Certified Fee		
Return Receipt Fee (Endorsement Required)		
Restricted Delivery Fee (Endorsement Required)		
		7.67

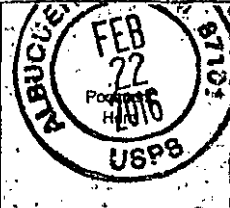

RKI EXPLORATION & PRODUCTION
210 Park Avenue, Suite 700
Oklahoma City, OK 73102

Conner: 201H
JLB: 85889-0005

PS Form 3800, July 2014

See Reverse for Instructions

7014 3490 0001 8089 8338

**U.S. Postal Service™
CERTIFIED MAIL® RECEIPT**

Domestic Mail Only

For delivery information, visit our website at www.usps.com®.**OFFICIAL USE**

Postage	\$	
Certified Fee		
Return Receipt Fee (Endorsement Required)		
Restricted Delivery Fee (Endorsement Required)		
		7.67

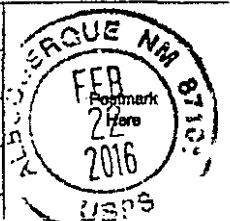

FORTSON OIL COMPANY
301 Commerce Street
Fort Worth, TX 76102

Conner: 201H
JLB: 85889-0005

PS Form 3800, July 2014

See Reverse for Instructions

7015 0640 0001 5408 9886

**U.S. Postal Service™
CERTIFIED MAIL® RECEIPT**

Domestic Mail Only

For delivery information, visit our website at www.usps.com®.**OFFICIAL USE**

Certified Mail Fee	\$	
Extra Services & Fees (check box, add fee as appropriate)		
<input type="checkbox"/> Return Receipt (hardcopy)	\$	
<input type="checkbox"/> Return Receipt (electronic)	\$	
<input type="checkbox"/> Certified Mail Restricted Delivery	\$	
<input type="checkbox"/> Adult Signature Required	\$	
<input type="checkbox"/> Adult Signature Restricted Delivery	\$	

Postage \$ 7.67

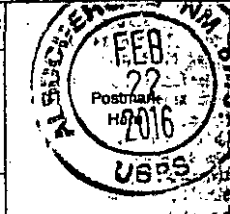

COG Operating, LLC
One Concho Center
600 W. Illinois Avenue
Midland, TX 79701

Conner: #201H
85889-0005

See Reverse for Instructions

7015 0640 0001 5408 6465

U.S. Postal ServiceTM
CERTIFIED MAIL® RECEIPT
Domestic Mail Only

For delivery information, visit our website at www.usps.com®.

OFFICIAL USE

Certified Mail Fee \$	
Extra Services & Fees (check box, add fee as appropriate)	
<input type="checkbox"/> Return Receipt (hardcopy)	\$
<input type="checkbox"/> Return Receipt (electronic)	\$
<input type="checkbox"/> Certified Mail Restricted Delivery	\$
<input type="checkbox"/> Adult Signature Required	\$
<input type="checkbox"/> Adult Signature Restricted Delivery	\$

Postage **7.67**

Guardian Operating Corp.
 6824 Island Circle
 Midland, TX 79707

Postmark: **FEB 22 2016**
 Here
ALBUQUERQUE NM 87103
USPS

Connor: #201H
 85889-0005

See Reverse for Instructions

7015 0640 0001 5408 6465

U.S. Postal ServiceTM
CERTIFIED MAIL® RECEIPT
Domestic Mail Only

For delivery information, visit our website at www.usps.com®.

OFFICIAL USE

Certified Mail Fee \$	
Extra Services & Fees (check box, add fee as appropriate)	
<input type="checkbox"/> Return Receipt (hardcopy)	\$
<input type="checkbox"/> Return Receipt (electronic)	\$
<input type="checkbox"/> Certified Mail Restricted Delivery	\$
<input type="checkbox"/> Adult Signature Required	\$
<input type="checkbox"/> Adult Signature Restricted Delivery	\$

Postage **7.67**

USA-BLM-NM-027919
 P.O. Box 27115
 Santa Fe, NM 87501

Postmark: **FEB 22 2016**
 Here
ALBUQUERQUE NM 87103
USPS

Connor: #201H
 85889-0005

See Reverse for Instructions

7015 0640 0001 5408 6458

U.S. Postal ServiceTM
CERTIFIED MAIL® RECEIPT
Domestic Mail Only

For delivery information, visit our website at www.usps.com®.

OFFICIAL USE

Certified Mail Fee \$	
Extra Services & Fees (check box, add fee as appropriate)	
<input type="checkbox"/> Return Receipt (hardcopy)	\$
<input type="checkbox"/> Return Receipt (electronic)	\$
<input type="checkbox"/> Certified Mail Restricted Delivery	\$
<input type="checkbox"/> Adult Signature Required	\$
<input type="checkbox"/> Adult Signature Restricted Delivery	\$

Postage **7.67**

Chevron Midcontinent, L.P.
 1400 Smith Street
 Houston, TX 77002

Postmark: **FEB 22 2016**
 Here
ALBUQUERQUE NM 87103
USPS

Connor: #201H
 85889-0005

PS Form 3800, April 2013 PSN 7530-02-000-9047 See Reverse for Instructions

7015 0640 0001 5408 6441

U.S. Postal ServiceTM
CERTIFIED MAIL® RECEIPT
Domestic Mail Only

For delivery information, visit our website at www.usps.com®.

OFFICIAL USE

Certified Mail Fee \$	
Extra Services & Fees (check box, add fee as appropriate)	
<input type="checkbox"/> Return Receipt (hardcopy)	\$
<input type="checkbox"/> Return Receipt (electronic)	\$
<input type="checkbox"/> Certified Mail Restricted Delivery	\$
<input type="checkbox"/> Adult Signature Required	\$
<input type="checkbox"/> Adult Signature Restricted Delivery	\$

Postage **7.67**

Cogent Energy Inc.
 6824 Island Circle
 Midland, TX 79707

Postmark: **FEB 22 2016**
 Here
ALBUQUERQUE NM 87103
USPS

Connor: #201H
 85889-0005

PS Form 3800, April 2013 PSN 7530-02-000-9047 See Reverse for Instructions

7014 3490 0001 6899 8314

U.S. Postal ServiceTM
CERTIFIED MAIL® RECEIPT
Domestic Mail Only

For delivery information, visit our website at www.usps.com®.

OFFICIAL USE

Postage	\$ 7.67
Certified Fee	\$ 3.00
Return Receipt Fee (Endorsement Required)	\$ 0.00
Restricted Delivery Fee (Endorsement Required)	\$ 0.00
Adult Signature Fee (Endorsement Required)	\$ 0.00
Adult Signature Restricted Delivery Fee (Endorsement Required)	\$ 0.00
Total Postage & Fees	\$ 10.67

UTI
 P. O. Box 1416
 Snyder, TX 79550

Postmark: **FEB 22 2016**
 Here
ALBUQUERQUE NM 87103
USPS

Connor: 201H
 JLB: 85889-0005

See Reverse for Instructions

7010 2760 0002 5895 7735

U.S. Postal ServiceTM
CERTIFIED MAILTM RECEIPT
(Domestic Mail Only; No Insurance Coverage Provided)

For delivery information visit our website at www.usps.com®.

OFFICIAL USE

Postage	\$ 7.67
Certified Fee	\$ 3.00
Return Receipt Fee (Endorsement Required)	\$ 0.00
Restricted Delivery Fee (Endorsement Required)	\$ 0.00
Adult Signature Fee (Endorsement Required)	\$ 0.00
Adult Signature Restricted Delivery Fee (Endorsement Required)	\$ 0.00
Total Postage & Fees	\$ 10.67

MAGNUM HUNTER
 3500 William D. Tate
 Grapevine, TX 76051

Postmark: **FEB 22 2016**
 Here
ALBUQUERQUE NM 87103
USPS

Connor: 201H
 JLB: 85889-0005

See Reverse for Instructions