

Submit 1 Copy To Appropriate District
Office
District I - (575) 393 6161
1625 N French Dr Hobbs NM 88240
District II - (575) 748 1283
811 S First St Artesia NM 88210
District III - (505) 334 6178
1000 Rio Brazos Rd. Aztec NM 87410
District IV - (505) 476 3460
1220 S St Francis Dr Santa Fe NM
87505

State of New Mexico
Energy Minerals and Natural Resources

Form C 103
Revised August 1, 2011

OIL CONSERVATION DIVISION
1220 South St Francis Dr
Santa Fe NM 87505

SUNDRY NOTICES AND REPORTS ON WELLS (DO NOT USE THIS FORM FOR PROPOSALS TO DRILL OR TO DEEPEN OR PLUG BACK TO A DIFFERENT RESERVOIR USE APPLICATION FOR PERMIT (FORM C 101) FOR SUCH PROPOSALS)		WELL API NO 30 015 44110
1 Type of Well Oil Well <input type="checkbox"/> Gas Well <input checked="" type="checkbox"/> Other		5 Indicate Type of Lease STATE <input type="checkbox"/> FEE <input type="checkbox"/>
2 Name of Operator Mewbourne Oil Company		6 State Oil & Gas Lease No
3 Address of Operator PO Box 5270 Hobbs NM 88240		7 Lease Name or Unit Agreement Name Rio Bravo 17/20 W2AP Fed Com
4 Well Location Unit Letter A _____ 195 _____ feet from the North line and 1225 _____ feet from the East line Section 17 Township 21S Range 25E NMPM County Eddy		8 Well Number #1H
11 Elevation (Show whether DR RKB RT GR etc) 3377 GL		9 OGRID Number 14744
		10 Pool name or Wildcat Wildcat Wolfcamp

12 Check Appropriate Box to Indicate Nature of Notice Report or Other Data

NOTICE OF INTENTION TO	SUBSEQUENT REPORT OF
PERFORM REMEDIAL WORK <input type="checkbox"/>	REMEDIAL WORK <input type="checkbox"/>
TEMPORARILY ABANDON <input type="checkbox"/>	ALTERING CASING <input type="checkbox"/>
PULL OR ALTER CASING <input type="checkbox"/>	COMMENCE DRILLING OPNS <input type="checkbox"/> P AND A <input type="checkbox"/>
DOWNHOLE COMMINGLE <input type="checkbox"/>	CASING/CEMENT JOB <input type="checkbox"/>
OTHER <input type="checkbox"/>	OTHER <input type="checkbox"/>

13 Describe proposed or completed operations (Clearly state all pertinent details and give pertinent dates including estimated date of starting any proposed work) SEE RULE 19 15 7 14 NMAC For Multiple Completions Attach wellbore diagram of proposed completion or recompletion

MOC would like to change the proration unit to 1280 acres as well as change the Pool to Avalon Wolfcamp Gas (71120) Please call Bradley Bishop with any questions

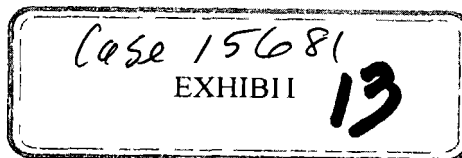

Spud Date

Rig Release Date

I hereby certify that the information above is true and complete to the best of my knowledge and belief

SIGNATURE

Bradley C Bishop

TITLE Regulatory

DATE 04 28-2017

Type or print name Bradley Bishop

E mail address Bbishop@mewbourne.com PHONE 575 393 5905

For State Use Only

APPROVED BY

TITLE

DATE

Conditions of Approval (if any)

District I
1625 N. French Dr., Hobbs, NM 88240
Phone: (575) 393-6161 Fax: (575) 393-0720
District II
811 S. First St., Artesia, NM 88210
Phone: (575) 748-1283 Fax: (575) 748-9720
District III
1000 Rio Brazos Road, Aztec, NM 87410
Phone: (505) 334-6178 Fax: (505) 334-6170
District IV
1220 S. St. Francis Dr., Santa Fe, NM 87505
Phone: (505) 476-3460 Fax: (505) 476-3462

State of New Mexico
Energy, Minerals & Natural Resources Department
OIL CONSERVATION DIVISION
1220 South St. Francis Dr.
Santa Fe, NM 87505

Form C-102
Revised August 1, 2011
Submit one copy to appropriate
District Office

☐ AMENDED REPORT

WELL LOCATION AND ACREAGE DEDICATION PLAT

¹ API Number 30-015-44110		² Pool Code 71120		³ Pool Name AVALON WOLFCAMP GAS	
⁴ Property Code 317563		⁵ Property Name RIO BRAVO 17/20 W2AP FEDERAL COM			⁶ Well Number 1H
⁷ OGRID NO. 14744		⁸ Operator Name MEWBOURNE OIL COMPANY			⁹ Elevation 3377'

¹⁰ Surface Location

UL or lot no.	Section	Township	Range	Lot Idn	Feet from the	North/South line	Feet From the	East/West line	County
A	17	21S	25E		195	NORTH	1225	EAST	EDDY

¹¹ Bottom Hole Location If Different From Surface

UL or lot no.	Section	Township	Range	Lot Idn	Feet from the	North/South line	Feet from the	East/West line	County
P	20	21S	25E		330	SOUTH	660	EAST	EDDY

¹² Dedicated Acres 1280	¹³ Joint or Infill	¹⁴ Consolidation Code	¹⁵ Order No.
--	-------------------------------	----------------------------------	-------------------------

No allowable will be assigned to this completion until all interest have been consolidated or a non-standard unit has been approved by the division.

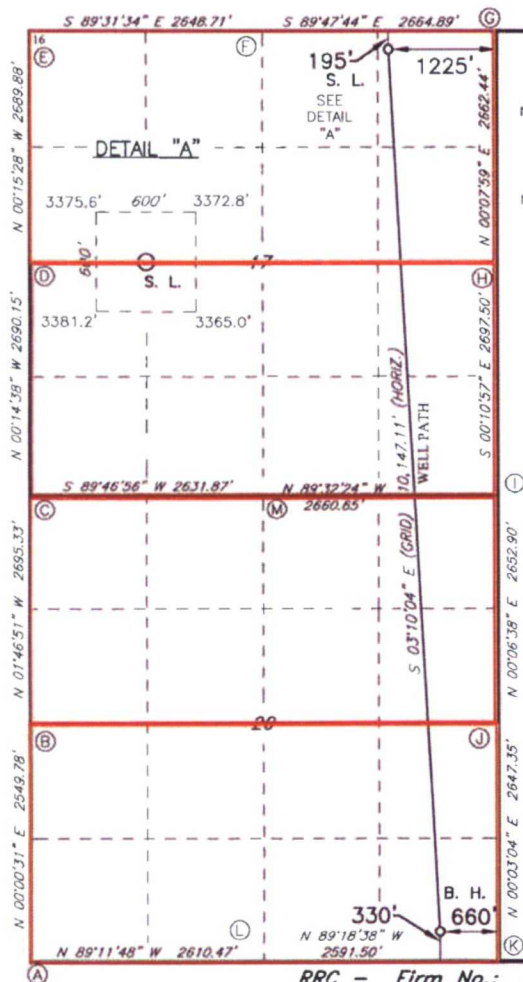

GEODETIC DATA
NAD 27 GRID - NM EAST
SURFACE LOCATION
N: 540583.2 - E: 475585.3
LAT: 32.48614937° N
LONG: 104.41251231° W
BOTTOM HOLE
N: 530454.1 - E: 476145.9
LAT: 32.45830685° N
LONG: 104.41067050° W

CORNER DATA
NAD 27 GRID - NM EAST
A: FOUND BRASS CAP "1948"
N: 530184.0 - E: 471605.2
B: FOUND BRASS CAP "1948"
N: 532733.2 - E: 471605.5
C: FOUND BRASS CAP "1948"
N: 535426.5 - E: 471521.8
D: FOUND BRASS CAP "1948"
N: 538116.0 - E: 471510.3
E: FOUND BRASS CAP "1948" BENT
N: 540805.1 - E: 471498.2
F: FOUND BRASS CAP "1948"
N: 540783.2 - E: 474146.2
G: CALCULATED CORNER
N: 540773.7 - E: 476810.5
H: FOUND BRASS CAP "1948"
N: 538112.0 - E: 476804.3
I: FOUND BRASS CAP "1948"
N: 535415.2 - E: 476812.9
J: FOUND BRASS CAP "1948"
N: 532762.9 - E: 476807.8
K: FOUND BRASS CAP "1948"
N: 530116.2 - E: 476805.4
L: FOUND BRASS CAP "1948"
N: 530147.4 - E: 474214.7
M: FOUND BRASS CAP "1948"
N: 535436.5 - E: 474153.0

¹⁷ OPERATOR CERTIFICATION

I hereby certify that the information contained herein is true and complete to the best of my knowledge and belief, and that this organization either owns a working interest or imleased mineral interest in the land including the proposed bottom hole location or has a right to drill this well at this location pursuant to a contract with an owner of such a mineral or working interest, or to a voluntary pooling agreement or a compulsory pooling order heretofore entered by the division.

Signature: Bradley Bishop Date: 4-28-17

Printed Name: **BRADLEY BISHOP**

E-mail Address: **BBISHOP@MEWBOURNE.COM**

¹⁸ SURVEYOR CERTIFICATION

I hereby certify that the well location shown on this plat was plotted from field notes of actual surveys made by me or under my supervision, and that the same is true and correct to the best of my belief.

8-13-2014

Date of Survey

Signature and Seal of Professional Surveyor

19680
Certificate Number

11-11-16 ADD B.H.