



Corral Canyon Federal #13H & #14H

Case #s: 15664 & 15663

March 30, 2017

An ExxonMobil Subsidiary

Form C-102
Revised August 1, 2011
Submit one copy to appropriate
District Office

DIAMENDED REPORT

WELL LOCATION AND ACREAGE DEDICATION PLAT

API Number 30-015-43493	Pool Code 910217	Pool Name Willow Lake; Bone Spring, SE
Property Code 314121	Property Name CORRAL CANYON FEDERAL COM	Well Number 13H
OGRID No. 005380	Operator Name XTO ENERGY	Elevation 2912'

Surface Location									
UL or lot No.	Section	Township	Range	Lot Idn	Feet from the	North/South line	Feet from the	East/West line	County
P	6	25-S	29-E		190	SOUTH	520	EAST	EDDY

Bottom Hole Location If Different From Surface									
U/L or lot No.	Section	Township	Range	Lot Idn	Feet from the	North/South line	Feet from the	East/West line	County
M	17	25-S	29-E		200	SOUTH	355	WEST	EDDY

Dedicated Acres 300	Joint or Infill	Consolidation Code	Order No.
------------------------	-----------------	--------------------	-----------

NO ALLOWABLE WILL BE ASSIGNED TO THIS COMPLETION UNTIL ALL INTERESTS HAVE BEEN CONSOLIDATED OR A NON-STANDARD UNIT HAS BEEN APPROVED BY THE DIVISION

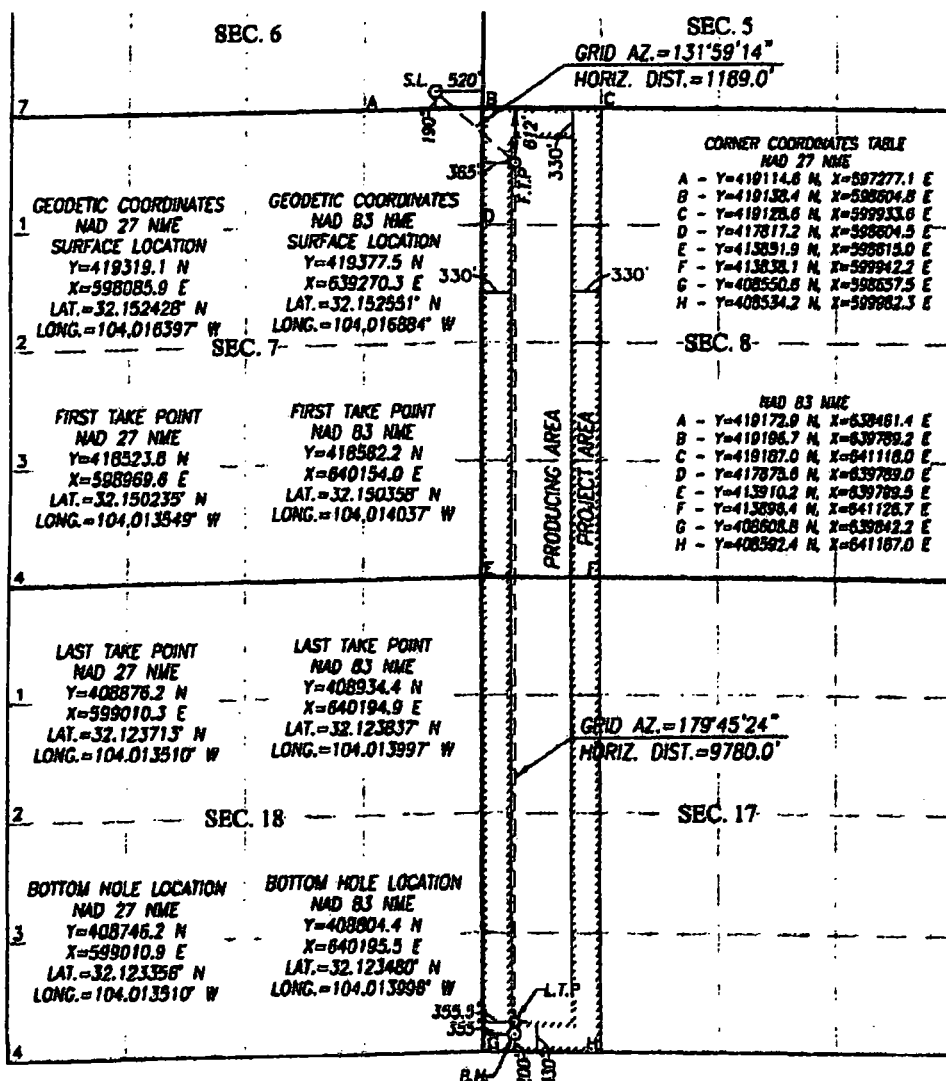

OPERATOR CERTIFICATION

I hereby certify that the information herein is true and complete to the best of my knowledge and belief, and that this organization either owns a working interest or unleased mineral interest in the land including the proposed bottom hole location or has a right to drill this well at this location pursuant to a contract with an owner of such mineral or working interest, or to a voluntary pooling agreement or a compulsory pooling order heretofore entered by the Division.

Signature Stephanie Robinson Date 11/1/11

Stephanie Rabadine
Printed Name

Stephane_rabindie@
E-mail Address Ktoenergy.com

SURVEYOR CERTIFICATION

I hereby certify that the well location shown on this plat was plotted from field notes of actual surveys made by me or under my supervision, and that the same is true and correct to the best of my belief.

APRIL 2, 2014

Date of Survey _____
Signature & Seal of Professional Surveyor: _____



 Certificate Number Ronald J. Edsall Gary C. Johnson 12641
 Ronald J. Edsall 3239

ACK TEL VO 441116Z NOV 66 SUE VO: 1A11097

BEFORE THE OIL CONSERVATION DIVISION
Santa Fe, New Mexico
Exhibit No. 1
Submitted by:
XTO ENERGY INC
Hearing Date: March 30, 2017

UNITED STATES
DEPARTMENT OF THE INTERIOR
BUREAU OF LAND MANAGEMENTFORM APPROVED
OMB NO. 1004-0137
Expires: January 31, 2018

SUNDRY NOTICES AND REPORTS ON WELLS

Do not use this form for proposals to drill or to re-enter an abandoned well. Use form 3160-3 (APD) for such proposals.

Carlsbad Field Office
Serial No. 00000533

Indian, Allottee or Tribe Name

SUBMIT IN TRIPLICATE - Other Instructions on page 2

7. If Unit or CA/Agreement, Name and/or No.

1. Type of Well

☒ Oil Well ☐ Gas Well ☐ Other

8. Well Name and No.

CORRAL CANYON FEDERAL COM 13H

2. Name of Operator

XTO ENERGY INCORPORATED

Contact: STEPHANIE RABADUE

E-Mail: stephanie_rabadue@xtoenergy.com

9. API Well No.

30-016-43493-00-X1

3a. Address

500 W ILLINOIS STREET SUITE 100
MIDLAND, TX 79701

3b. Phone No. (include area code)

Ph: 432-620-6714

10. Field and Pool or Exploratory Area

WILLOW LAKE-BONE SPRING, SE

4. Location of Well (Footage, Sec., T., R., M., or Survey Description)

Sec 6 T25S R29E SESE 190FSL 520FEL

11. County or Parish, State

EDDY COUNTY, NM

12. CHECK THE APPROPRIATE BOX(ES) TO INDICATE NATURE OF NOTICE, REPORT, OR OTHER DATA

TYPE OF SUBMISSION	TYPE OF ACTION			
<input checked="" type="checkbox"/> Notice of Intent	<input type="checkbox"/> Acidize	<input type="checkbox"/> Deepen	<input type="checkbox"/> Production (Start/Resume)	<input type="checkbox"/> Water Shut-Off
<input type="checkbox"/> Subsequent Report	<input type="checkbox"/> Alter Casing	<input type="checkbox"/> Hydraulic Fracturing	<input type="checkbox"/> Reclamation	<input type="checkbox"/> Well Integrity
<input type="checkbox"/> Final Abandonment Notice	<input type="checkbox"/> Casing Repair	<input type="checkbox"/> New Construction	<input type="checkbox"/> Recomplete	<input checked="" type="checkbox"/> Other
	<input type="checkbox"/> Change Plans	<input type="checkbox"/> Plug and Abandon	<input type="checkbox"/> Temporarily Abandon	Change to Original A
	<input type="checkbox"/> Convert to Injection	<input type="checkbox"/> Plug Back	<input type="checkbox"/> Water Disposal	PD

13. Describe Proposed or Completed Operation: Clearly state all pertinent details, including estimated starting date of any proposed work and approximate duration thereof. If the proposal is to deepen directionally or recomplete horizontally, give subsurface locations and measured and true vertical depths of all pertinent markers and zones. Attach the Bond under which the work will be performed or provide the Bond No. on file with BLM/BIA. Required subsequent reports must be filed within 30 days following completion of the involved operations. If the operation results in a multiple completion or recompletion in a new interval, a Form 3160-4 must be filed once testing has been completed. Final Abandonment Notices must be filed only after all requirements, including reclamation, have been completed and the operator has determined that the site is ready for final inspection.

XTO Energy, Inc respectfully requests the following changes to the original approved APD:

1. Well Name to: Corral Canyon Federal Com #13H.
2. Producing Area: take points & bottom hole location.
3. Casing & Cement Design.

An updated plat, drilling program and directional drill survey is attached.

SEE ATTACHED FOR
CONDITIONS OF APPROVAL

14. I hereby certify that the foregoing is true and correct.	
Electronic Submission #380582 verified by the BLM Well Information System For XTO ENERGY INCORPORATED, sent to the Carlsbad Committed to AFMSS for processing by MUSTAFA HAQUE on 12/13/2016 (17MH0020SE)	
Name (Printed/Typed) STEPHANIE RABADUE	Title REGULATORY ANALYST
Signature (Electronic Submission)	Date 12/12/2016

THIS SPACE FOR FEDERAL OR STATE OFFICE USE

Approved By MUSTAFA HAQUE	Title PETROLEUM ENGINEER	Date 01/09/2017
Conditions of approval, if any, are attached. Approval of this notice does not warrant or certify that the applicant holds legal or equitable title to these rights in the subject lease which would entitle the applicant to conduct operations thereon.		Office Carlsbad

Title 18 U.S.C. Section 1001 and Title 43 U.S.C. Section 1212, make it a crime for any person knowingly and willfully to make to any department or agency of the United States any false, fictitious or fraudulent statements or representations as to any matter within its jurisdiction.

(Instructions on page 2)

** BLM REVISED ** BLM REVISED ** BLM REVISED ** BLM REVISED ** BLM REVISED **

DISTRICT I
1625 N. French Dr., Hobbs, NM 88240
Phone: (505) 393-6161 Fax: (505) 393-0720

DISTRICT II
811 E. First N., Artesia, NM 88210
Phone: (505) 748-1283 Fax: (505) 748-0720

DISTRICT III
1600 Rio Grande Road, Aztec, NM 87410
Phone: (505) 334-6178 Fax: (505) 334-6170

DISTRICT IV
1220 N. St. Francis Dr., Santa Fe, NM 87505
Phone: (505) 476-3466 Fax: (505) 476-3462

State of New Mexico
Energy, Minerals & Natural Resources Department
OIL CONSERVATION DIVISION
1220 South St. Francis Dr.
Santa Fe, New Mexico 87505

Form C-102
Revised August 1, 2011
Submit one copy to appropriate
District Office

AMENDED REPORT

WELL LOCATION AND ACREAGE DEDICATION PLAT

API Number 30-015-43474	Pool Code 96217	Pool Name Willow Lake, Bone Springs, SE
Property Code 314121	Property Name CORRAL CANYON FEDERAL COM	Well Number 14H
GRID No. 005380	Operator Name XTO ENERGY	Elevation 2942'

Surface Location									
UL or lot No.	Section	Township	Range	Lot Idn	Feet from the	North/South line	Feet from the	East/West line	County
N	5	25-S	29-E		120	SOUTH	1760	WEST	EDDY

Bottom Hole Location If Different From Surface									
UL or lot No.	Section	Township	Range	Lot Idn	Feet from the	North/South line	Feet from the	East/West line	County
N	17	25-S	29-E		200	SOUTH	1655	WEST	EDDY

Dedicated Acres 330	Joint or Infill	Consolidation Code	Order No.
-------------------------------	-----------------	--------------------	-----------

NO ALLOWABLE WILL BE ASSIGNED TO THIS COMPLETION UNTIL ALL INTERESTS HAVE BEEN CONSOLIDATED OR A NON-STANDARD UNIT HAS BEEN APPROVED BY THE DIVISION

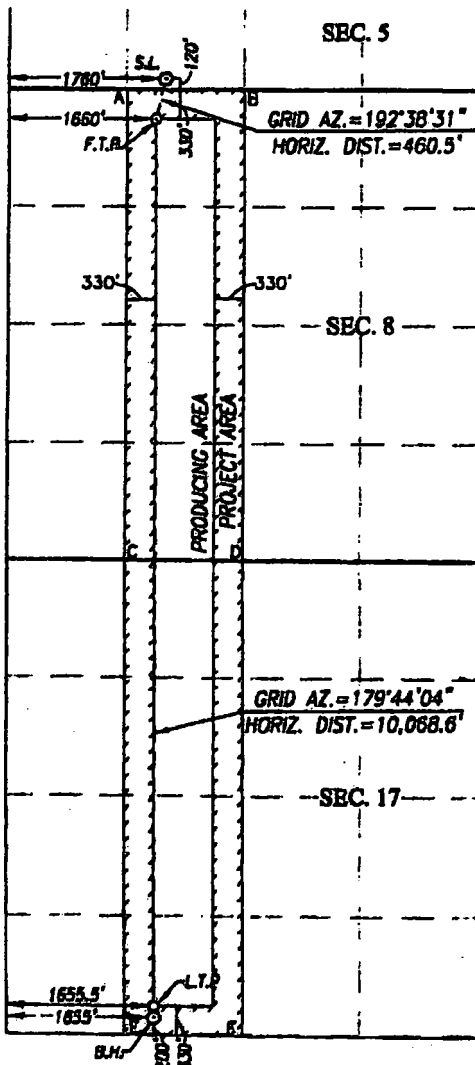

SCALE: 1"=2000'

GEODETIC COORDINATES	GEODETIC COORDINATES
NAD 27 NME	NAD 83 NME
SURFACE LOCATION	SURFACE LOCATION
Y=418245.4 N	Y=418303.8 N
X=600385.1 E	X=641549.5 E
LAT.=32.152207° N	LAT.=32.152330° N
LONG.=104.009033° W	LONG.=104.009521° W
FIRST TAKE POINT	FIRST TAKE POINT
NAD 27 NME	NAD 83 NME
Y=418788.2 N	Y=418854.6 N
X=600284.3 E	X=641448.7 E
LAT.=32.150973° N	LAT.=32.151096° N
LONG.=104.009363° W	LONG.=104.009851° W

CORNER COORDINATES TABLE

NAD 27 NME

A - Y=418128.6 N, X=599933.6 E
B - Y=418118.8 N, X=601282.5 E
C - Y=413838.1 N, X=599942.3 E
D - Y=413824.3 N, X=601280.4 E
E - Y=408334.3 N, X=599982.3 E
F - Y=408317.8 N, X=601307.1 E

NAD 83 NME

A - Y=418187.0 N, X=641118.0 E
B - Y=418177.2 N, X=642448.9 E
C - Y=413898.4 N, X=641128.7 E
D - Y=413882.8 N, X=642454.0 E
E - Y=408332.4 N, X=641187.0 E
F - Y=408378.0 N, X=642491.8 E

LAST TAKE POINT	LAST TAKE POINT
NAD 27 NME	NAD 83 NME
Y=408360.1 N	Y=408918.3 N
X=600310.1 E	X=641494.8 E
LAT.=32.123658° N	LAT.=32.123782° N
LONG.=104.009312° W	LONG.=104.009796° W
BOTTOM HOLE LOCATION	BOTTOM HOLE LOCATION
NAD 27 NME	NAD 83 NME
Y=408730.1 N	Y=408788.3 N
X=600310.7 E	X=641495.4 E
LAT.=32.123301° N	LAT.=32.123423° N
LONG.=104.009311° W	LONG.=104.009797° W

OPERATOR CERTIFICATION

I hereby certify that the information herein is true and complete to the best of my knowledge and belief, and that this organization either owns a working interest or unless mineral interest in the land including the proposed bottom hole location or has a right to drill this well at this location pursuant to a contract with an owner of such mineral or working interest, or to a voluntary pooling agreement or a compulsory pooling order heretofore entered by the division.

Stephanie Rabadue 11-12-16
Signature Date

Stephanie Rabadue
Printed Name

Stephanie - rabadue@xtoenergy.com
E-mail Address

SURVEYOR CERTIFICATION

I hereby certify that the well location shown on this plat was plotted from field notes of actual surveys made by me or under my supervision, and that the same is true and correct to the best of my belief.

MARCH 6, 2014

Date of Survey
Signature & Seal of Professional Surveyor:

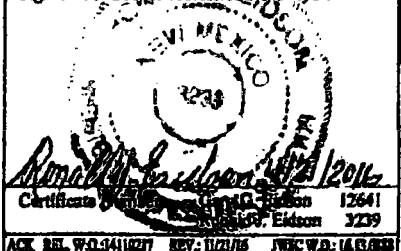

ACK REL. W.O. 04/10/2017 REV. 11/23/16 FWSC W.D. 11/13/2013

BEFORE THE OIL CONSERVATION DIVISION
Santa Fe, New Mexico
Exhibit No. 2
Submitted by:
XTO ENERGY INC
Hearing Date: March 30, 2017

UNITED STATES
DEPARTMENT OF THE INTERIOR
BUREAU OF LAND MANAGEMENTFORM APPROVED
OMB NO. 1004-0137
Expires: January 31, 2018**SUNDRY NOTICES AND REPORTS ON WELLS**
RECLAIMED Do not use this form for proposals to drill or to re-enter an abandoned well. Use form 3160-3 (APD) for such proposals.5. Lease Serial No.
NMNM111533

6. BLM File Number or Tribe Name

7. BLM File Number or CA/Agreement, Name and/or No.

SUBMIT IN TRIPLICATE - Other Instructions on page 2

1. Type of Well <input checked="" type="checkbox"/> Oil Well <input type="checkbox"/> Gas Well <input type="checkbox"/> Other		8. Well Name and No. CORRAL CANYON FEDERAL COM 14H
2. Name of Operator XTO ENERGY INCORPORATED Contact: STEPHANIE RABADUE E-Mail: stephanie_rabadue@xtoenergy.com		9. API Well No. 30-015-43474-00-X1
3a. Address 500 W ILLINOIS STREET SUITE 100 MIDLAND, TX 79701	3b. Phone No. (include area code) Ph: 432-620-6714	10. Field and Pool or Exploratory Area WILLOW LAKE-BONE SPRING
4. Location of Well (Footage, Sec., T., R., M., or Survey Description) Sec 5 T25S R29E SESW 120FSL 1760FWL		11. County or Parish, State EDDY COUNTY, NM

12. CHECK THE APPROPRIATE BOX(ES) TO INDICATE NATURE OF NOTICE, REPORT, OR OTHER DATA

TYPE OF SUBMISSION	TYPE OF ACTION			
<input checked="" type="checkbox"/> Notice of Intent	<input type="checkbox"/> Acidize	<input type="checkbox"/> Deepen	<input type="checkbox"/> Production (Start/Resume)	<input type="checkbox"/> Water Shut-Off
<input type="checkbox"/> Subsequent Report	<input type="checkbox"/> Alter Casing	<input type="checkbox"/> Hydraulic Fracturing	<input type="checkbox"/> Reclamation	<input type="checkbox"/> Well Integrity
<input type="checkbox"/> Final Abandonment Notice	<input type="checkbox"/> Casing Repair	<input type="checkbox"/> New Construction	<input type="checkbox"/> Recomplete	<input checked="" type="checkbox"/> Other
	<input type="checkbox"/> Change Plans	<input type="checkbox"/> Plug and Abandon	<input type="checkbox"/> Temporarily Abandon	Change to Original A
	<input type="checkbox"/> Convert to Injection	<input type="checkbox"/> Plug Back	<input type="checkbox"/> Water Disposal	PD

13. Describe Proposed or Completed Operation: Clearly state all pertinent details, including estimated starting date of any proposed work and approximate duration thereof. If the proposal is to deepen directionally or recompletable horizontally, give subsurface locations and measured and true vertical depths of all pertinent markers and zones. Attach the Bond under which the work will be performed or provide the Bond No. on file with BLM/BIA. Required subsequent reports must be filed within 30 days following completion of the involved operations. If the operation results in a multiple completion or recompletable in a new interval, a Form 3160-4 must be filed once testing has been completed. Final Abandonment Notices must be filed only after all requirements, including reclamation, have been completed and the operator has determined that the site is ready for final inspection.

XTO Energy, Inc respectfully requests the following changes to the original approved APD:

1. Well Name to: Corral Canyon Federal Com #14H
2. Producing Area: take points & bottom hole location
3. Field/Pool
3. Casing & Cement Design

An updated plat, drilling program and directional drill survey is attached.

SEE ATTACHED FOR
CONDITIONS OF APPROVAL

14. I hereby certify that the foregoing is true and correct. Electronic Submission #368767 verified by the BLM Well Information System For XTO ENERGY INCORPORATED, sent to the Carlsbad Committed to AFMSS for processing by MUSTAFA HAQUE on 02/14/2017 (17MH0032SE)	
Name (Printed/Typed) STEPHANIE RABADUE	Title REGULATOR
Signature (Electronic Submission)	Date 02/10/2017
THIS SPACE FOR FEDERAL OR STATE OFFICE USE	
Approved By MUSTAFA HAQUE	Title PETROLEUM ENGINEER
Conditions of approval, if any, are attached. Approval of this notice does not warrant or certify that the applicant holds legal or equitable title to those rights in the subject lease which would entitle the applicant to conduct operations thereon.	
Office Carlsbad	

Title 18 U.S.C. Section 1001 and Title 43 U.S.C. Section 1212, make it a crime for any person knowingly and willfully to make to any department or agency of the United States any false, fictitious or fraudulent statements or representations as to any matter within its jurisdiction.

(Instructions on page 2)

** BLM REVISED ** BLM REVISED ** BLM REVISED ** BLM REVISED ** BLM REVISED **

Exhibit 3

Corral Canyon Federal No. 13H Well

Description of lands:

Township 25S, Range 29E, N.M.P.M

Section 8: W/2 W/2

Township 25S, Range 29E, N.M.P.M.

Section 17: W/2 W/2

Containing 320 Acres, more or less Eddy County, New Mexico

<u>Owner</u>	<u>Working Interest</u>
XTO Energy Inc.	25.725000%
ExxonMobil Corporation	28.437500%
Mobil Producing Texas & New Mexico Inc.	2.812500%
<u>Stovall Energy, Ltd.</u>	0.468750%
<u>COG Operating LLC</u>	29.361250%
Penroc Oil Corporation	0.140630%
<u>BAGAM Ltd.</u>	0.703130%
<u>HMJ Minerals, Inc.</u>	1.406250%
<u>L.E. Opermann</u>	0.156250%
<u>LRF Jr., LLC</u>	6.250000%
<u>Moon Royalty L.L.C.</u>	0.093750%
<u>Concho Oil & Gas</u>	1.163750%
<u>Sonic Oil & Gas, LP</u>	0.585940%
<u>H.M. Bettis, Inc.</u>	0.585940%
<u>Guinn Family Properties, Ltd.</u>	0.093750%
<u>The Allar Company</u>	2.015630%

TOTAL

100%

BEFORE THE OIL CONSERVATION DIVISION

Santa Fe, New Mexico

Exhibit No. 3

Submitted by:

XTO ENERGY INC

Hearing Date: March 30, 2017

Exhibit 4

Corral Canyon Federal No. 14H Well

Description of lands:

Township 25S, Range 29E, N.M.P.M

Section 8: E/2 W/2

Township 25S, Range 29E, N.M.P.M.

Section 17: E/2 W/2

Containing 320 Acres, more or less Eddy County, New Mexico

<u>Owner</u>	<u>Working Interest</u>
XTO Energy Inc.	25.725000%
ExxonMobil Corporation	28.437500%
Mobil Producing Texas & New Mexico Inc.	2.812500%
Stovall Energy, LLC	0.468750%
COG Operating LLC	29.361250%
Penroc Oil Corporation	0.140630%
WAGAM LLC	0.703130%
ECO Minerals, Inc.	1.406250%
LLC Operating	0.156250%
WAG LLC	6.250000%
WAG Royalty LLC	0.093750%
WAG Oil & Gas	1.163750%
WAG Oil & Gas, LLC	0.585940%
WAG, LLC	0.585940%
WAG Family Properties, LLC	0.093750%
WAG Company	2.015630%
TOTAL	100%

BEFORE THE OIL CONSERVATION DIVISION

Santa Fe, New Mexico

Exhibit No. 4

Submitted by:

XTO ENERGY INC

Hearing Date: March 30, 2017

DISTRICT I

1625 N. French Dr., Hobbs, NM 88240

DISTRICT II

1801 W. Grand Avenue, Artesia, NM 88210

DISTRICT III

1000 Rio Brazos Rd., Aztec, NM 87410

DISTRICT IV

1220 S. St. Francis Dr., Santa Fe, NM 87505

State of New Mexico
Energy, Minerals and Natural Resources Department

OIL CONSERVATION DIVISION

1220 South St. Francis Dr.
Santa Fe, New Mexico 87505Form C-102
Revised October 16, 2009Submit one copy to appropriate
District Office

WELL LOCATION AND ACREAGE DEDICATION PLAT

☐ AMENDED REPORT

API Number 30-015-38272	Pool Code 96217	Pool Name WILLOWLAKE; BONE SPRING SOUTHEAST
Property Code 38360	Property Name SLIDER "8" FEDERAL	Well Number 3H
OGRID No. 6137	Operator Name DEVON ENERGY PRODUCTION COMPANY, L.P.	Elevation 2965'

Surface Location

UL or lot No.	Section	Township	Range	Lot Idn	Feet from the	North/South line	Feet from the	East/West line	County
J	8	25 S	29 E		1640	SOUTH	1385	EAST	EDDY

Bottom Hole Location If Different From Surface

UL or lot No.	Section	Township	Range	Lot Idn	Feet from the	North/South line	Feet from the	East/West line	County
M	8	25 S	29 E		1049	SOUTH	330	WEST	EDDY

Dedicated Acres	Joint or Infill	Consolidation Code	Order No.
320			

NO ALLOWABLE WILL BE ASSIGNED TO THIS COMPLETION UNTIL ALL INTERESTS HAVE BEEN CONSOLIDATED
OR A NON-STANDARD UNIT HAS BEEN APPROVED BY THE DIVISION

RECEIVED
JUL 26 2011
NMOCD-ARTESIA

SURFACE LOCATION
Lat - N 32°08'30.62"
Long - W 104°00'09.10"
NMSPC - N 415493.570
E 643725.529
(NAD-83)

PROPOSED BOTTOM HOLE LOCATION
Lat - N 32°08'24.82"
Long - W 104°00'51.01"
NMSPC - N 414886.950
E 640123.552
(NAD-83)

2964.8' 2936.9' 1385' 2965.1' 2963.4' 1640' 330' 990' 365.1'

PP: 1272 FSL & 1353 FEL

OPERATOR CERTIFICATION

I hereby certify that the information contained herein is true and complete to the best of my knowledge and belief, and that this organization either owns a working interest or unleased mineral interest in the land including the proposed bottom hole location or has a right to drill this well at this location pursuant to a contract with an owner of such a mineral or working interest, or to a voluntary pooling agreement or a compulsory pooling order heretofore entered by the Division.

Judy A. Barnett 2/2/11
Signature Date

Judy A. Barnett
Printed Name Regulatory Specialist

SURVEYOR CERTIFICATION

I hereby certify that the well location shown on this plat was plotted from field notes of actual surveys made by me or under my supervision, and that the same is true and correct to the best of my belief.

Gary L. Jones
Signature Seal of Professional Surveyor

Certificate No. Gary L. Jones 7977

BASIN SURVEYS
BEFORE THE OIL CONSERVATION DIVISION
Santa Fe, New Mexico
Exhibit No. 5
Submitted by:
XTO ENERGY INC
Hearing Date: March 30, 2017

DISTRICT I
1825 N. French Dr., Hobbs, NM 88240
DISTRICT II
1801 W. Grand Avenue, Artesia, NM 88210
DISTRICT III
1000 Rio Brazos Rd., Aztec, NM 87410
DISTRICT IV
1820 S. St. Francis Dr., Santa Fe, NM 87505

State of New Mexico
Energy, Minerals and Natural Resources Department

Form C-102
Revised October 15, 2009

Submit one copy to appropriate
District Office

OIL CONSERVATION DIVISION
1220 South St. Francis Dr.
Santa Fe, New Mexico 87505

WELL LOCATION AND ACREAGE DEDICATION PLAT

☐ AMENDED REPORT

API Number 30-015-38242	Pool Code 96217	Pool Name WILLOW LAKE; BONE SPRING, SOUTHEAST
Property Code 38360	Property Name SLIDER "8" FEDERAL	Well Number 1H
OGRID No. 6137	Operator Name DEVON ENERGY PRODUCTION COMPANY, L.P.	Elevation 2965'

Surface Location

UL or lot No.	Section	Township	Range	Lot Idn	Feet from the	North/South line	Feet from the	East/West line	County
J	8	25 S	29 E		2326	SOUTH	1575	EAST	EDDY

Bottom Hole Location If Different From Surface

UL or lot No.	Section	Township	Range	Lot Idn	Feet from the	North/South line	Feet from the	East/West line	County
L	8	25 S	29 E		2220	SOUTH	330	WEST	EDDY

Dedicated Acres	Joint or Infill	Consolidation Code	Order No.

NO ALLOWABLE WILL BE ASSIGNED TO THIS COMPLETION UNTIL ALL INTERESTS HAVE BEEN CONSOLIDATED
OR A NON-STANDARD UNIT HAS BEEN APPROVED BY THE DIVISION

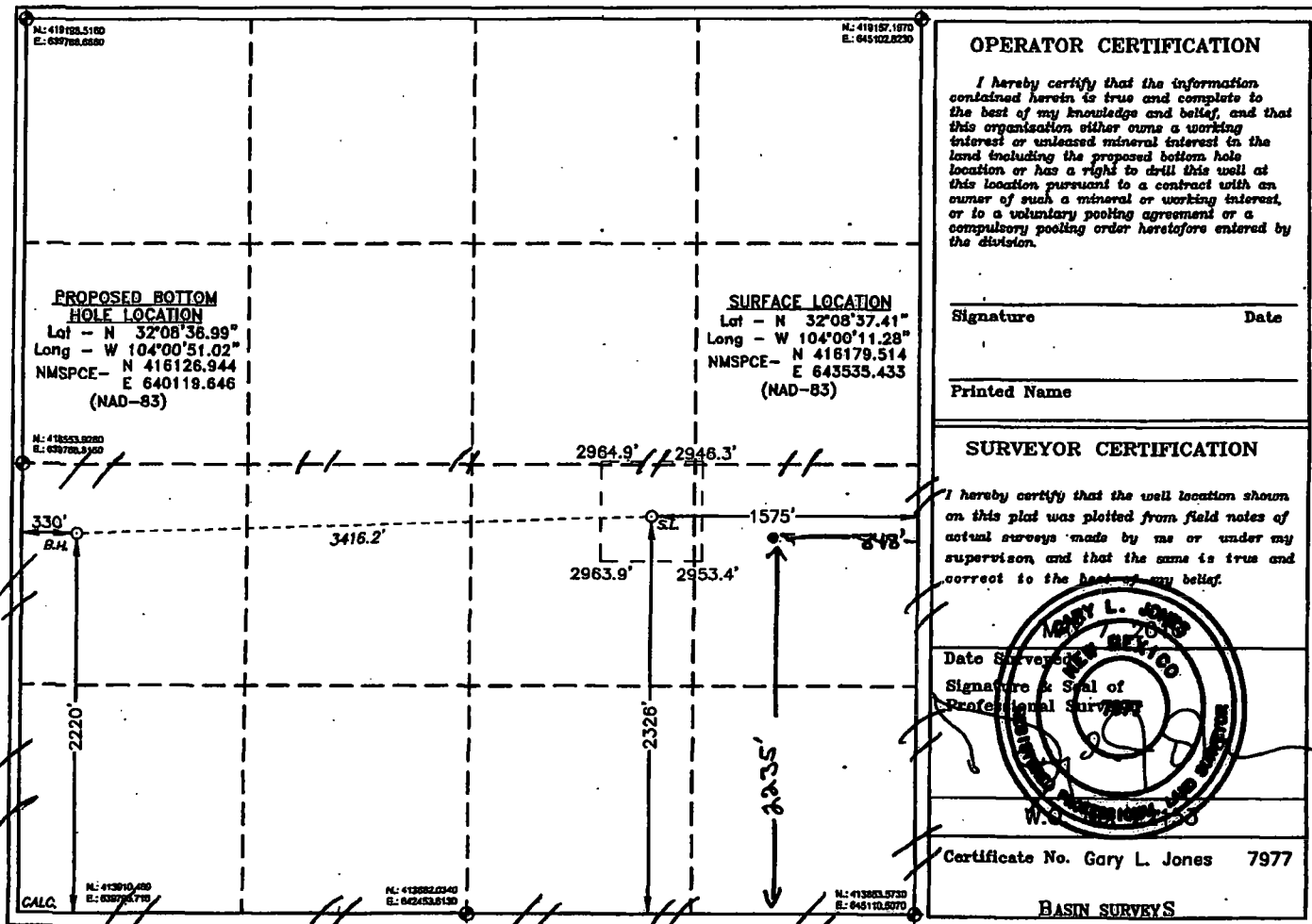

DISTRICT I

1825 N. French Dr., Hobbs, NM 88240

DISTRICT II

1801 W. Grand Avenue, Artesia, NM 88210

DISTRICT III

1000 Rio Brasos Rd., Artec, NM 87410

DISTRICT IV

1220 S. St. Francis Dr., Santa Fe, NM 87505

State of New Mexico
Energy, Minerals and Natural Resources Department

OIL CONSERVATION DIVISION

1220 South St. Francis Dr.
Santa Fe, New Mexico 87505

Form C-102

Revised October 15, 2009

Submit one copy to appropriate
District Office

WELL LOCATION AND ACREAGE DEDICATION PLAT

☐ AMENDED REPORT

API Number 30-015-38281	Pool Code 96217	Pool Name Willow Lake; BS SE
Property Code 38360	Property Name SLIDER "8" FEDERAL	
OGRID No. U137	Operator Name DEVON ENERGY PRODUCTION COMPANY, L.P.	Well Number 2H
		Elevation 2965'

Surface Location

UL or lot No.	Section	Township	Range	Lot Idn	Feet from the	North/South line	Feet from the	East/West line	County
J	8	25 S	29 E		1690	SOUTH	1385	EAST	EDDY

Bottom Hole Location If Different From Surface

UL or lot No.	Section	Township	Range	Lot Idn	Feet from the	North/South line	Feet from the	East/West line	County
L	8	25 S	29 E		1664	SOUTH	330	WEST	EDDY

Dedicated Acres	Joint or Infill	Consolidation Code	Order No.

NO ALLOWABLE WILL BE ASSIGNED TO THIS COMPLETION UNTIL ALL INTERESTS HAVE BEEN CONSOLIDATED
OR A NON-STANDARD UNIT HAS BEEN APPROVED BY THE DIVISION

<p>PROPOSED BOTTOM HOLE LOCATION Lat - N 32°08'31.35" Long - W 104°00'51.02" NMSPEC - N 415558.947 E 640121.457 (NAD-83)</p>	<p>RECEIVED JUL 26 2011 NMOCD ARTESIA</p>	<p>SURFACE LOCATION Lat - N 32°08'31.26" Long - W 104°00'09.12" NMSPEC - N 415558.533 E 643723.036 (NAD-83)</p>	<p>OPERATOR CERTIFICATION</p> <p>I hereby certify that the information contained herein is true and complete to the best of my knowledge and belief, and that this organization either owns a working interest or unleased mineral interest in the land including the proposed bottom hole location or has a right to drill this well at this location pursuant to a contract with an owner of such a mineral or working interest, or to a voluntary pooling agreement or a compulsory pooling order heretofore entered by the division.</p> <p>Signature: <i>[Signature]</i> Date: <i>7/26/11</i></p> <p>Printed Name: _____ Regulatory Specialist</p>
			<p>SURVEYOR CERTIFICATION</p> <p>I hereby certify that the well location shown on this plat was plotted from field notes of actual surveys made by me or under my supervision, and that the same is true and correct to the best of my belief.</p> <p>Date Surveyed: <i>7/26/11</i> Signature: <i>[Signature]</i> Professional Surveyor 7977</p>
			<p>Certificate No. Gary L. Jones 7977</p>
			<p>BASTIN SURVEYS</p>

District I
1625 N French Dr., Hobbs, NM 88240
Phone (575) 393-6161 Fax (575) 393-0720
District II
811 S First St., Artesia, NM 88210
Phone (575) 748-1283 Fax (575) 748-9720
District III
1000 Rio Brazos Road, Aztec, NM 87410
Phone (505) 334-6178 Fax (505) 334-6170
District IV
1220 S St. Francis Dr., Santa Fe, NM 87505
Phone (505) 476-3460 Fax (505) 476-3462

State of New Mexico
Energy, Minerals & Natural Resources Department
OIL CONSERVATION DIVISION
1220 South St. Francis Dr.
Santa Fe, NM 87505

Form C-102
Revised August 1, 2011
Submit one copy to appropriate
District Office

☒ **AMENDED REPORT**

WELL LOCATION AND ACREAGE DEDICATION PLAT

API Number 30-15-38243		Pool Code 96217	Pool Name WILLOWLAKE; BONE SPRING SOUTHEAST
Property Code 38360	Property Name SLIDER 6 FEDERAL		Well Number 4H
OGRID No. 6137	Operator Name Devon Energy Production, Company L. P.		Elevation 2970'

Surface Location

UL or lot no. O	Section 8	Township T25S	Range R29E	Lot Idn	Feet from the 225	North/South line SOUTH	Feet from the 1868	East/West line EAST	County EDDY
---------------------------	---------------------	-------------------------	----------------------	----------------	-----------------------------	----------------------------------	------------------------------	-------------------------------	-----------------------

Bottom Hole Location If Different From Surface

UL or lot no. M	Section 8	Township T25S	Range R29E	Lot Idn	Feet from the 417	North/South line SOUTH	Feet from the 330	East/West line WEST	County EDDY
---------------------------	---------------------	-------------------------	----------------------	----------------	-----------------------------	----------------------------------	-----------------------------	-------------------------------	-----------------------

Dedicated Acres 160	Joint or Infill	Consolidation Code	Order No.
-------------------------------	------------------------	---------------------------	------------------

No allowable will be assigned to this completion until all interests have been consolidated or a non-standard unit has been approved by the division.

	<p align="center">OPERATOR CERTIFICATION</p> <p>I hereby certify that the information contained herein is true and complete to the best of my knowledge and belief, and that this organization either owns a working interest or undivided mineral interest in the land including the proposed bottom hole location or has a right to drill this well at this location pursuant to a contract with an owner of such a mineral or working interest, or to a voluntary pooling agreement or a compulsory pooling order heretofore entered by the division.</p> <p align="right"> Signature _____ Date _____ </p> <p> Judy A. Barnett Regulatory Specialist Printed Name </p> <p> judy.barnett@dmn.com E-mail Address </p>			
	<p align="center">SURVEYOR CERTIFICATION</p> <p>I hereby certify that the well location shown on this plat was plotted from field notes of actual surveys made by me or under my supervision, and that the same is true and correct to the best of my belief.</p> <p align="right"> Date of Survey _____ Signature and Seal of Professional Surveyor </p>			
	<p align="right">Certificate Number _____</p>			



VIA FEDERAL EXPRESS

January 24, 2017

LRF Jr., LLC
P.O. Box 11327
Midland, TX 79702

RE: XTO - Corral Canyon 13H
W/2W/2 of Section 8-25S-29E
W/2W/2 of Section 17-25S-29E
Eddy County, New Mexico

Dear Working Interest Owner:

XTO Energy Inc. hereby proposes the drilling of an approximate 8,495' TVD and 18,900' TMD well to test the 2nd Bone Spring formation at a surface location of 190' FSL and 520' FEL of Section 6, T25S-R29E and a bottom hole location of 200' FSL and 355' FWL of Section 17, T25S-29E, Eddy County, New Mexico. The proposed proration unit for this well is the W/2W/2 of Section 8, T25S-29E and W/2W/2 of Section 17, T25S-29E, Eddy County, Mexico.

The approximate cost to drill this test is \$1,804,176.00 with a total completion cost of \$6,462,176.00 as evidenced on the enclosed Authority for Expenditure (AFE). Should you wish to participate with your interest, please sign the enclosed AFE and return to the undersigned. A Joint Operating Agreement using a \$7,500 drilling/ \$750 producing well rate will be prepared for your execution. Should you wish to farmout your interest, please contact the undersigned.

Should you wish to discuss another option rather than participate, please contact the undersigned.

Should you have any questions regarding this matter, I can be contacted at (817) 885-2746 or via email at angie_repka@xtoenergy.com.

Sincerely,

Angie Repka, CPL
Division Landman

Encl.

XTO Energy Inc.
810 Houston Street
Fort Worth, Texas 76102-6298
(817) 870-2800
(817) 885-1806 Fax

BEFORE THE OIL CONSERVATION DIVISION
Santa Fe, New Mexico
Exhibit No. 6
Submitted by:
XTO ENERGY INC
Hearing Date: March 30, 2017

An ExxonMobil Subsidiary



XTO ENERGY INC.
AUTHORITY FOR EXPENDITURE

AFE NO.: 1403779
AFE DESC: D&C - HORZ IN BRUSHY CANYON
DATE: 04/19/2014
AFE TYPE: DEVELOPMENT DRILLING
OPERATOR: 81 - XTO ENERGY INC.
SECTION/TOWNSHIP/RANGE: 6/25S/29E

DISTRICT: PERMIAN BASIN
FIELD: OPERATED
ACCOUNTING ID: 21757
WELL NAME: CORRAL CANYON FED 13H
STATE/COUNTY: New Mexico / Eddy
XTO WI DECIMAL: 0.999999000

DETAIL OF EXPENDITURES	DRYHOLE	COMPLETION	EQUIP / TIE-IN	SUPPLEMENT	TOTAL
FRAC FLUID/SW DISPOSAL	0.00	150,000.00	0.00	0.00	150,000.00
CMPL WATER TRANSFER SERVICE	0.00	50,000.00	0.00	0.00	50,000.00
TOTAL:		200,000.00	0.00		200,000.00
DRLG-DAYWK,FTQ,& RIG MVG	531,000.00	0.00	0.00	0.00	531,000.00
COMPLETION RIG	0.00	40,000.00	0.00	0.00	40,000.00
CASING CREWS & LAYDOWN SERVICE	7,500.00	0.00	0.00	0.00	7,500.00
DIRECTIONAL TOOLS & SERVICES	139,000.00	0.00	0.00	0.00	139,000.00
ROADS AND LOCATION	125,000.00	5,000.00	0.00	0.00	130,000.00
DRILLING & COMPL FLUIDS & CHEM	118,000.00	0.00	0.00	0.00	118,000.00
WELL LOGGING: OPEN HOLE	20,000.00	0.00	0.00	0.00	20,000.00
SURF/INT CEMENT & SERVICE	41,000.00	0.00	0.00	0.00	41,000.00
BITS, MILLS & REAMERS	45,000.00	0.00	0.00	0.00	45,000.00
COMPLETION SERVICES-SURFACE	0.00	160,000.00	0.00	0.00	160,000.00
DRLG RENTALS: SUB-SURFACE	52,000.00	0.00	0.00	0.00	52,000.00
DRLG RENTALS: SURFACE	97,000.00	0.00	0.00	0.00	97,000.00
RIG FUEL, POWER & WATER	118,000.00	0.00	0.00	0.00	118,000.00
WELL LOGGING: CASED HOLE	0.00	240,000.00	0.00	0.00	240,000.00
STIMULATION & PUMPING SERVICES	0.00	2,200,000.00	0.00	0.00	2,200,000.00
DRILLING SUPERVISION	88,000.00	0.00	0.00	0.00	88,000.00
MUD LOGGER	26,000.00	0.00	0.00	0.00	26,000.00
MISC SUPPLIES	24,000.00	0.00	0.00	0.00	24,000.00
TITLE WORK/OPINIONS	18,000.00	0.00	0.00	0.00	18,000.00
DRILLING OVERHEAD	7,000.00	0.00	0.00	0.00	7,000.00
TRUCKING & HOT SHOT	28,000.00	8,000.00	0.00	0.00	36,000.00
FLUID HAULING, SOLIDS CTRL	191,000.00	28,000.00	0.00	0.00	219,000.00
COMPLETION SERVICES	0.00	100,000.00	0.00	0.00	100,000.00
FLOWBACK	0.00	120,000.00	0.00	0.00	120,000.00
FRAC TANKS	0.00	25,000.00	0.00	0.00	25,000.00
PROD CSG CEMENT & SERVICE	0.00	75,000.00	0.00	0.00	75,000.00
DISTRICT TOOL-SUBSURFACE	0.00	20,000.00	0.00	0.00	20,000.00
PROD CSG CREW/LAYDOWN SVS	0.00	9,000.00	0.00	0.00	9,000.00
CMPL RENTALS: SUB SURFACE	0.00	30,000.00	0.00	0.00	30,000.00
CMPL RENTALS: SURFACE	0.00	120,000.00	0.00	0.00	120,000.00
CMPL ENGR/SUPERVISION	0.00	15,000.00	0.00	0.00	15,000.00
CMPL TRUCKING & HOT SHOT	0.00	20,000.00	0.00	0.00	20,000.00
CMPL FISHING/REMEDIAL SVS	0.00	26,000.00	0.00	0.00	26,000.00
CMPL CONTINGENCIES	0.00	20,000.00	0.00	0.00	20,000.00
CMPL MISC LABOR	0.00	10,000.00	0.00	0.00	10,000.00



XTO ENERGY INC.
AUTHORITY FOR EXPENDITURE

AFE NO.: 1403779
 AFE DESC: D&C - HORZ IN BRUSHY CANYON
 DATE: 04/19/2014
 AFE TYPE: DEVELOPMENT DRILLING
 OPERATOR: 81 - XTO ENERGY INC.
 SECTION/TOWNSHIP/RANGE: 6/25S/29E

DISTRICT: PERMIAN BASIN
 FIELD: OPERATED
 ACCOUNTING ID: 21757
 WELL NAME: CORRAL CANYON FED 13H
 STATE/COUNTY: New Mexico / Eddy
 XTO WI DECIMAL: 0.999999000

DETAIL OF EXPENDITURES	DRYHOLE	COMPLETION	EQUIP / TIE-IN	SUPPLEMENT	TOTAL
MISC LABOR/WELDING	26,000.00	0.00	0.00	0.00	26,000.00
CMPL FLUID/CHEM/TRANSP	0.00	550,000.00	0.00	0.00	550,000.00
COMPLETION BITS,SCRAPERS&MILLS	0.00	50,000.00	0.00	0.00	50,000.00
FRAC PIT	0.00	50,000.00	0.00	0.00	50,000.00
WIP-INTAN. DEVLPMT COST	1,701,500.00	3,921,000.00	0.00		5,622,500.00
CONDUCTOR PIPE	25,000.00	0.00	0.00	0.00	25,000.00
TUBING	0.00	50,000.00	0.00	0.00	50,000.00
WELLHEAD	8,676.00	10,000.00	0.00	0.00	18,676.00
TANK BATTERIES	0.00	10,000.00	0.00	0.00	10,000.00
SWD SYSTEMS	0.00	5,000.00	0.00	0.00	5,000.00
ELECTRICAL DISTR. SYSTEMS	0.00	4,000.00	0.00	0.00	4,000.00
LEASE AND FLOW LINES	0.00	10,000.00	0.00	0.00	10,000.00
SEP,DEHY,TREATERS,HEAT EXCH,SC	0.00	10,000.00	0.00	0.00	10,000.00
PACKER & SUB-SURFACE EQUIPMENT	0.00	20,000.00	0.00	0.00	20,000.00
SUB-SURFACE PUMP, RODS & ACCES	0.00	160,000.00	0.00	0.00	160,000.00
AUTOMATION EQUIPMENT	0.00	3,000.00	0.00	0.00	3,000.00
GAS LIFTS-SINGLE WELL	0.00	10,000.00	0.00	0.00	10,000.00
SURFACE CASING	17,000.00	0.00	0.00	0.00	17,000.00
INTERMEDIATE CASING	52,000.00	0.00	0.00	0.00	52,000.00
PRODUCTION/LINER CASING	0.00	222,000.00	0.00	0.00	222,000.00
TUBING HEAD/X-MAS TREE	0.00	18,000.00	0.00	0.00	18,000.00
CMPL CONTINGENCIES	0.00	5,000.00	0.00	0.00	5,000.00
WIP-Lease & Well Equip. TOTA	102,676.00	537,000.00	0.00		639,676.00
TOTAL THIS AFE:	1,804,176.00	4,658,000.00			6,462,176.00

*** This AFE is an estimate only. By returning one signed copy, you agree to pay your share of the actual costs incurred. ***

REMARKS: D&C A 2-MILE HORIZONTAL IN THE 2ND BONE SPRINGS. THE CORRAL CANYON FED 13H WILL BE DRILLED TO A TD OF +/- 18,900'MD/8,495'TVD WHERE 5-1/2" CASING WILL BE CEMENTED. DRILLING COSTS BASED ON 26 DAYS SPUD-RR WITH A 5 DAY RIG MOVE. FRAC: 2000 #/FT



XTO ENERGY INC.
AUTHORITY FOR EXPENDITURE

AFE NO.: 1403779
AFE DESC: D&C - HORZ IN BRUSHY CANYON
DATE: 04/19/2014
AFE TYPE: DEVELOPMENT DRILLING
OPERATOR: 81 - XTO ENERGY INC.
SECTION/TOWNSHIP/RANGE: 6/25S/29E

DISTRICT: PERMIAN BASIN
FIELD: OPERATED
ACCOUNTING ID: 21757
WELL NAME: CORRAL CANYON FED 13H
STATE/COUNTY: New Mexico / Eddy
XTO WI DECIMAL: 0.999999000

Prepared By: STEPHANIE RABADUE

Approved By: KENDAL DECKER

Signature: _____

Non Operator Approval

DATE _____

COMPANY _____

BY _____

TITLE _____



XTO Energy Inc.
810 Houston Street
Fort Worth, Texas 76102-6298
(817) 870-2800
(817) 885-1808 Fax

VIA FEDERAL EXPRESS

January 24, 2017

**BAGAM, Ltd.
P.O. Box 37
Graham, TX 76450**

**RE: XTO – Corral Canyon 14H
E/2W/2 of Section 8-25S-29E
E/2W/2 of Section 17-25S-29E
Eddy County, New Mexico**

Dear Working Interest Owner:

XTO Energy Inc. hereby proposes the drilling of an approximate 8,545' TVD and 18,750' TMD well to test the 2nd Bone Spring formation at a surface location of 120' FSL and 1,760' FWL of Section 5, T25S-R29E and a bottom hole location of 200' FSL and 1,655' FWL of Section 17, T25S-29E, Eddy County, New Mexico. The proposed proration unit for this well is the E/2W/2 of Section 8, T25S-29E and E/2W/2 of Section 17, T25S-29E, Eddy County, Mexico.

The approximate cost to drill this test is \$1,871,176.00 with a total completion cost of \$6,529,176.00 as evidenced on the enclosed Authority for Expenditure (AFE). Should you wish to participate with your interest, please sign the enclosed AFE and return to the undersigned. A Joint Operating Agreement using a \$7,500 drilling/ \$750 producing well rate will be prepared for your execution.

Should you wish to discuss another option rather than participate, please contact the undersigned.

Should you have any questions regarding this matter, I can be contacted at (817) 885-2746 or via email at angie_repka@xtoenergy.com.

Sincerely,

Angie Repka, CPL
Division Landman

Encl.

BEFORE THE OIL CONSERVATION DIVISION
Santa Fe, New Mexico
Exhibit No. 7
Submitted by:
XTO ENERGY INC
Hearing Date: March 30, 2017

An **ExxonMobil** Subsidiary



XTO ENERGY INC.
AUTHORITY FOR EXPENDITURE

AFE NO.: 1402600
AFE DESC: D&C - HORZ IN 2ND BONE SPRING
DATE: 03/13/2014
AFE TYPE: DEVELOPMENT DRILLING
OPERATOR: 81 - XTO ENERGY INC.
SECTION/TOWNSHIP/RANGE: 5/25S/29E

DISTRICT: PERMIAN BASIN
FIELD: OPERATED
ACCOUNTING ID: 21720
WELL NAME: CORRAL CANYON FED 14H
STATE/COUNTY: New Mexico / Eddy
XTO WI DECIMAL: 0.999999000

DETAIL OF EXPENDITURES	DRYHOLE	COMPLETION	EQUIP / TIE-IN	SUPPLEMENT	TOTAL
FRAC FLUID/SW DISPOSAL	0.00	150,000.00	0.00	0.00	150,000.00
CMPL WATER TRANSFER SERVICE	0.00	50,000.00	0.00	0.00	50,000.00
TOTAL:	0.00	200,000.00	0.00	0.00	200,000.00
DRLG-DAYWK,FTG,& RIG MVG	546,000.00	0.00	0.00	0.00	546,000.00
COMPLETION RIG	0.00	40,000.00	0.00	0.00	40,000.00
CASING CREWS & LAYDOWN SERVICE	7,500.00	0.00	0.00	0.00	7,500.00
DIRECTIONAL TOOLS & SERVICES	144,000.00	0.00	0.00	0.00	144,000.00
ROADS AND LOCATION	150,000.00	5,000.00	0.00	0.00	155,000.00
DRILLING & COMPL FLUIDS & CHEM	118,000.00	0.00	0.00	0.00	118,000.00
WELL LOGGING: OPEN HOLE	20,000.00	0.00	0.00	0.00	20,000.00
SURF/INT CEMENT & SERVICE	41,000.00	0.00	0.00	0.00	41,000.00
BITS, MILLS & REAMERS	47,000.00	0.00	0.00	0.00	47,000.00
COMPLETION SERVICES-SURFACE	0.00	160,000.00	0.00	0.00	160,000.00
DRLG RENTALS: SUB-SURFACE	66,000.00	0.00	0.00	0.00	66,000.00
DRLG RENTALS: SURFACE	97,000.00	0.00	0.00	0.00	97,000.00
RIG FUEL, POWER & WATER	118,000.00	0.00	0.00	0.00	118,000.00
WELL LOGGING: CASED HOLE	0.00	240,000.00	0.00	0.00	240,000.00
STIMULATION & PUMPING SERVICES	0.00	2,200,000.00	0.00	0.00	2,200,000.00
DRILLING SUPERVISION	88,000.00	0.00	0.00	0.00	88,000.00
MUD LOGGER	26,000.00	0.00	0.00	0.00	26,000.00
MISC SUPPLIES	24,000.00	0.00	0.00	0.00	24,000.00
TITLE WORK/OPINIONS	18,000.00	0.00	0.00	0.00	18,000.00
DRILLING OVERHEAD	7,000.00	0.00	0.00	0.00	7,000.00
TRUCKING & HOT SHOT	28,000.00	8,000.00	0.00	0.00	36,000.00
FLUID HAULING, SOLIDS CTRL	191,000.00	28,000.00	0.00	0.00	219,000.00
COMPLETION SERVICES	0.00	100,000.00	0.00	0.00	100,000.00
FLOWBACK	0.00	120,000.00	0.00	0.00	120,000.00
FRAC TANKS	0.00	25,000.00	0.00	0.00	25,000.00
PROD CSG CEMENT & SERVICE	0.00	75,000.00	0.00	0.00	75,000.00
DISTRICT TOOL-SUBSURFACE	0.00	20,000.00	0.00	0.00	20,000.00
PROD CSG CREW/LAYDOWN SVS	0.00	9,000.00	0.00	0.00	9,000.00
CMPL RENTALS: SUB SURFACE	0.00	30,000.00	0.00	0.00	30,000.00
CMPL RENTALS: SURFACE	0.00	120,000.00	0.00	0.00	120,000.00
CMPL ENGR/SUPERVISION	0.00	15,000.00	0.00	0.00	15,000.00
CMPL TRUCKING & HOT SHOT	0.00	20,000.00	0.00	0.00	20,000.00
CMPL FISHING/REMEDIAL SVS	0.00	26,000.00	0.00	0.00	26,000.00
CMPL CONTINGENCIES	0.00	20,000.00	0.00	0.00	20,000.00
CMPL MISC LABOR	0.00	10,000.00	0.00	0.00	10,000.00



XTO ENERGY INC.
AUTHORITY FOR EXPENDITURE

AFE NO.: 1402600	DISTRICT: PERMIAN BASIN
AFE DESC: D&C - HORZ IN 2ND BONE SPRING	FIELD: OPERATED
DATE: 03/13/2014	ACCOUNTING ID: 21720
AFE TYPE: DEVELOPMENT DRILLING	WELL NAME: CORRAL CANYON FED 14H
OPERATOR: 81 - XTO ENERGY INC.	STATE/COUNTY: New Mexico / Eddy
SECTION/TOWNSHIP/RANGE: 5/25S/29E	XTO WI DECIMAL: 0.999999000

DETAIL OF EXPENDITURES	DRYHOLE	COMPLETION	EQUIP / TIE-IN	SUPPLEMENT	TOTAL
MISC LABOR/WELDING	32,000.00	0.00	0.00	0.00	32,000.00
CMPL FLUID/CHEM/TRANSP	0.00	550,000.00	0.00	0.00	550,000.00
COMPLETION BITS,SCRAPERS&MILLS	0.00	50,000.00	0.00	0.00	50,000.00
FRAC PIT	0.00	50,000.00	0.00	0.00	50,000.00
WIP-INTAN. DEVLPMT COST	1,768,500.00	3,921,000.00	0.00		5,689,500.00
CONDUCTOR PIPE	25,000.00	0.00	0.00	0.00	25,000.00
TUBING	0.00	50,000.00	0.00	0.00	50,000.00
WELLHEAD	8,676.00	10,000.00	0.00	0.00	18,676.00
TANK BATTERIES	0.00	10,000.00	0.00	0.00	10,000.00
SWD SYSTEMS	0.00	5,000.00	0.00	0.00	5,000.00
ELECTRICAL DISTR. SYSTEMS	0.00	4,000.00	0.00	0.00	4,000.00
LEASE AND FLOW LINES	0.00	10,000.00	0.00	0.00	10,000.00
SEP,DEHY,TREATERS,HEAT EXCH,SC	0.00	10,000.00	0.00	0.00	10,000.00
PACKER & SUB-SURFACE EQUIPMENT	0.00	20,000.00	0.00	0.00	20,000.00
SUB-SURFACE PUMP, RODS & ACCES	0.00	160,000.00	0.00	0.00	160,000.00
AUTOMATION EQUIPMENT	0.00	3,000.00	0.00	0.00	3,000.00
GAS LIFTS-SINGLE WELL	0.00	10,000.00	0.00	0.00	10,000.00
SURFACE CASING	17,000.00	0.00	0.00	0.00	17,000.00
INTERMEDIATE CASING	52,000.00	0.00	0.00	0.00	52,000.00
PRODUCTION/LINER CASING	0.00	222,000.00	0.00	0.00	222,000.00
TUBING HEAD/X-MAS TREE	0.00	18,000.00	0.00	0.00	18,000.00
CMPL CONTINGENCIES	0.00	5,000.00	0.00	0.00	5,000.00
WIP-Lease & Well Equip. TOTA	102,676.00	537,000.00	0.00		639,676.00
TOTAL THIS AFE:	1,871,176.00	4,658,000.00	0.00		6,529,176.00

*** This AFE is an estimate only. By returning one signed copy, you agree to pay your share of the actual costs incurred. ***

REMARKS: D&C A 2-MILE HORIZONTAL WELL IN THE SECOND BONE SPRING FORMATION. THE CORRAL CANYON FED 14H WILL BE DRILLED TO A TD OF +/- 18,750'MD/8545'TVD WHERE 5-1/2" PRODUCTION CASING WILL BE RUN & CEMENTED. DRILLING COSTS BASED ON 26 DAYS SPUD-RR WITH A 5 DAY RIG MOVE. WELL WILL BE FRACTURE STIMULATED.



XTO ENERGY INC.
AUTHORITY FOR EXPENDITURE

AFE NO.: 1402600
AFE DESC: D&C - HORZ IN 2ND BONE SPRING
DATE: 03/13/2014
AFE TYPE: DEVELOPMENT DRILLING
OPERATOR: 81 - XTO ENERGY INC.
SECTION/TOWNSHIP/RANGE: 5/25S/29E

DISTRICT: PERMIAN BASIN
FIELD: OPERATED
ACCOUNTING ID: 21720
WELL NAME: CORRAL CANYON FED 14H
STATE/COUNTY: New Mexico / Eddy
XTO WI DECIMAL: 0.999999000

Non Operator Approval

Prepared By: STEPHANIE RABADUE

Approved By: KENDAL DECKER

Signature: _____

DATE _____

COMPANY _____

BY _____

TITLE _____

Affidavit of Publication

State of New Mexico,
County of Eddy, ss.

Danny Fletcher, being first duly
sworn, on oath says:

That he is the Publisher of the
Carlsbad Current-Argus, a
newspaper published daily at the
City of Carlsbad, in said county of
Eddy, state of New Mexico and of
general paid circulation in said
county; that the same is a duly
qualified newspaper under the laws
of the State wherein legal notices
and advertisements may be
published; that the printed notice
attached hereto was published in the
regular and entire edition of said
newspaper and not in supplement
thereof on the date as follows, to wit:

March 14 2017

That the cost of publication is
\$162.18 and that payment thereof
has been made and will be
assessed as court costs.

Subscribed and sworn to before me
this 16 day of March, 2017

Cynthia Arredondo

My commission Expires 2/13/21

Notary Public

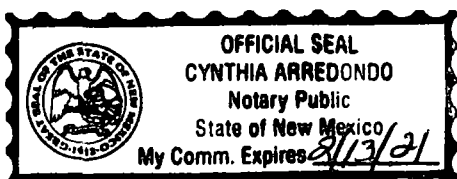

March 14, 2017

STATE OF NEW MEXICO ENERGY, MINERALS AND NATURAL RESOURCES DEPARTMENT OIL CONSERVATION DIVISION SANTA FE, NEW MEXICO

The State of New Mexico through its Oil Conservation Division hereby gives notice pursuant to law and the Rules and Regulations of the Division of the following public hearing to be held at 8:15 A.M. on March 30, 2017, in the Oil Conservation Division Hearing Room at 1220 South St. Francis, Santa Fe, New Mexico, before an examiner duly appoint for the hearing. If you are an individual with a disability who is in need of a reader, amplifier, qualified sign language interpreter, or any other form of auxiliary aid or service to attend or participate in the hearing, please contact: Florane Davidson at 505-476-3458 or through the New Mexico Relay Network, 1-800-659-1779 by March 20, 2017. Public documents including the agenda and minutes, can be provided in various accessible forms. Please contact Florane Davidson if a summary or other type of accessible form is needed.

**STATE OF
NEW MEXICO TO:**
All named parties and
persons having any
right, title, interest or
claim in the following
cases and notice
to the public.

(NOTE: All land descriptions herein refer to the New Mexico Principal Meridian whether or not so stated.)

To: ExxonMobil Corp.; OXY USA Inc.; Stovall Energy Ltd.; COG Operating LLC; Penrac Oil Corp.; BAGAM Ltd.; HMJ Minerals Inc.; LE Opermann; LRF Jr. LLC; Moon Royalty LLC; Concho Oil & Gas; Sonic Oil & Gas LP; HM Bettis Inc.; Gulnn Family Properties Ltd.; The Allar Co.; or their successors, heirs and/or devisees.

CASE No. 15664: Application of XTO Energy Inc. for a non-standard spacing and proration unit, and compulsory pooling, Eddy County, New Mexico. Applicant in the above-styled cause seeks an order (1) creating a non-standard, 320-acre spacing and proration unit comprised of the comprised of the W/2

W/2 of Section 8 and the W/2 W/2 of Section 17, Township 25 South, Range 29 East, NMPM, Eddy County, New Mexico, and (2) pooling all mineral interests in the Bone Spring formation, Willow Lake; Bone Spring, Southeast (Pool Code 96217), underlying this acreage. Said non-standard unit is to be dedicated to applicant's proposed Corral Canyon Federal No. 13H Well, which will be horizontally drilled from a surface location in the SE/4 SE/4 of Section 6 (Unit P) to a bottom hole location in the SW/4 SW/4 (Unit M) of Section 17. The completed interval for this well will remain within the 330-foot standard offset required by the rules. Also to be considered will be the cost of drilling and completing said well and the allocation of the cost thereof as well as actual operating costs and charges for supervision, designation of XTO Energy Inc. as operator of the well and a 200% charge for risk involved in drilling said well. Said area is located approximately 6 miles southeast of Malaga, New Mexico.

BEFORE THE OIL CONSERVATION DIVISION
Santa Fe, New Mexico
Exhibit No. 8
Submitted by:
XTO ENERGY INC
Hearing Date: March 30, 2017

Affidavit of Publication

State of New Mexico,
County of Eddy, ss.

Danny Fletcher, being first duly
sworn, on oath says:

That he is the Publisher of the
Carlsbad Current-Argus, a
newspaper published daily at the
City of Carlsbad, in said county of
Eddy, state of New Mexico and of
general paid circulation in said
county; that the same is a duly
qualified newspaper under the laws
of the State wherein legal notices
and advertisements may be
published; that the printed notice
attached hereto was published in the
regular and entire edition of said
newspaper and not in supplement
thereof on the date as follows, to wit:

March 14 2017

That the cost of publication is
\$162.18 and that payment thereof
has been made and will be
assessed as court costs.

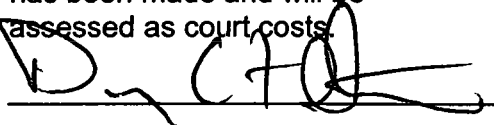

Subscribed and sworn to before me
this 14 day of March, 2017

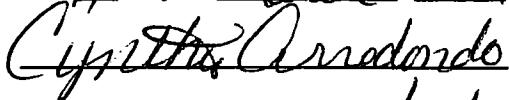

My commission Expires 2/13/21

Notary Public



March 14, 2017

STATE OF NEW MEXICO
ENERGY, MINERALS
AND NATURAL
RESOURCES
DEPARTMENT
OIL CONSERVATION
DIVISION
SANTA FE, NEW MEXICO

The State of New Mexico through its Oil Conservation Division hereby gives notice pursuant to law and the Rules and Regulations of the Division of the following public hearing to be held at 8:15 A.M. on March 30, 2017, in the Oil Conservation Division Hearing Room at 1220 South St. Francis, Santa Fe, New Mexico, before an examiner duly appoint for the hearing. If you are an individual with a disability who is in need of a reader, amplifier, qualified sign language interpreter, or any other form of auxiliary aid or service to attend or participate in the hearing, please contact: Florene Davidson at 505-476-3458 or through the New Mexico Relay Network, 1-800-659-1779 by March 20, 2017. Public documents including the agenda and minutes, can be provided in various accessible forms. Please contact Florene Davidson if a summary or other type of accessible form is needed.

STATE OF
NEW MEXICO TO:
All named parties and
persons having any
right, title, interest or
claim in the following
cases and notice
to the public.

(NOTE: All land descriptions herein refer to the New Mexico Principal Meridian whether or not so stated.)

To: ExxonMobil Corp.; OXY USA Inc.; Stovall Energy Ltd.; COG Operating LLC; Penroc Oil Corp.; BAGAM Ltd.; HMJ Minerals Inc.; LE Opermann; ERF Jr. LLC; Moon Royalty LLC; Concho Oil & Gas; Sonic Oil & Gas LP; HM Bettis Inc.; Guinn Family Properties Ltd.; The Allar Co.; or their successors, heirs and/or devisees.

CASE No. 15663: Application of XTO Energy Inc. for a non-standard spacing and proration unit, and compulsory pooling, Eddy County, New Mexico. Applicant in the above-styled cause seeks an order (1) creating a non-standard, 320-acre spacing and proration unit comprised of the E/2 W/2 of Section 8 and the E/2 W/2 of Section 17, Township 25 South, Range 29 East, NMPM, Eddy County, New Mexico, and (2) pooling all mineral interests in the Bone Spring formation, Willow Lake; Bone Spring, Southeast (Pool Code 96217), underlying this acreage. Said non-standard unit is to be dedicated to applicant's proposed Corral Canyon Federal No. 14H Well, which will be horizontally drilled from a surface location in the SE/4 SW/4 of Section 5 (Unit N) to a bottom hole location in the SE/4 SW/4 (Unit N) of Section 17. The completed interval for this well will remain within the 330-foot standard offset required by the rules. Also to be considered will be the cost of drilling and completing said well and the allocation of the cost thereof as well as actual operating costs and charges for supervision, designation of XTO Energy Inc. as operator of the well and a 200% charge for risk involved in drilling said well. Said area is located approximately 6 miles southeast of Malaga, New Mexico.

**STATE OF NEW MEXICO
DEPARTMENT OF ENERGY, MINERALS AND NATURAL RESOURCES
OIL CONSERVATION DIVISION**

**APPLICATION OF XTO ENERGY INC.
FOR A NON-STANDARD SPACING AND
PRORATION UNIT, AND COMPULSORY POOLING,
EDDY COUNTY, NEW MEXICO.**

Case No.: 15663

**APPLICATION OF XTO ENERGY INC.
FOR A NON-STANDARD SPACING AND
PRORATION UNIT, AND COMPULSORY POOLING,
EDDY COUNTY, NEW MEXICO.**

Case No.: 15664

AFFIDAVIT

STATE OF NEW MEXICO)
) ss.
COUNTY OF SANTA FE)

Jordan L. Kessler, attorney in fact and authorized representative of XTO Energy Inc., the Applicant herein, being first duly sworn, upon oath, states that the above-referenced Application has been provided under the notice letters and proof of receipts attached hereto.

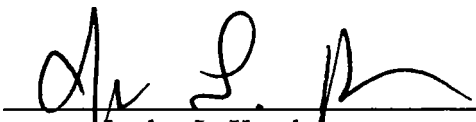

Jordan L. Kessler

SUBSCRIBED AND SWORN to before me this 29th day of March, 2017 by Jordan L. Kessler.

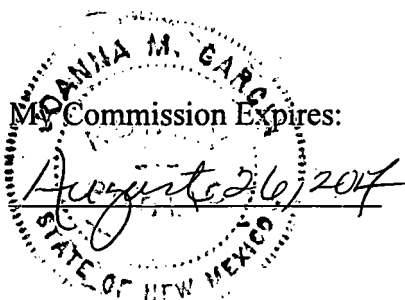

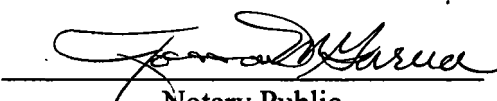

Notary Public

BEFORE THE OIL CONSERVATION DIVISION
Santa Fe, New Mexico
Exhibit No. 9
Submitted by:
XTO ENERGY INC
Hearing Date: March 30, 2017

ExxonMobil Corporation
810 Houston Street
Fort Worth, TX 76102

OXY USA, Inc.
5 Greenway Plaza, Suite 110
Houston, TX 77046

Stovall Energy, Ltd.
P.O. Box 10
Graham, TX 76450

COG Operating LLC
600 West Illinois Avenue
Midland, TX 79701

Penroc Oil Corporation
1515 W. Calle Sur Street
Hobbs, NM 88240

BAGAM Ltd.
P.O. Box 900
Graham, TX 76450

HMJ Minerals, Inc.
P.O. Box 1240
Graham, TX 76450

L.E. Opermann
1505 Neely
Midland, TX 79701

LRF Jr., LLC
P.O. Box 11327
Midland, TX 79702

Moon Royalty L.L.C.
P.O. Box 720070
Oklahoma City, OK 73172

Concho Oil & Gas
600 West Illinois Avenue
Midland, TX 79701

Sonic Oil & Gas, LP
505 5th Street
Graham, TX 76450

H.M. Bettis, Inc.
505 5th Street
Graham, TX 76450

Guinn Family Properties, Ltd.
P.O. Box 1298
Graham, TX 76450

The Allar Company
735 Elm Street
Graham, TX 76450

**CORRAL CANYON FEDERAL NO.
13H WELL LIST
POOLING LIST**

HOLLAND & HART



Jordan L. Kessler
Associate

Phone (505) 988-4421

Fax (505) 983-6043

jlkessler@hollandhart.com

March 10, 2017

VIA CERTIFIED MAIL
CERTIFIED RECEIPT REQUESTED

TO: POOLED PARTIES

**Re: Application of XTO Energy Inc. for a non-standard spacing and
proration unit, and compulsory pooling, Eddy County, New Mexico.
Corral Canyon Federal No. 13H Well**

Dear Sir or Madam:

This letter is to advise you that XTO Energy Inc., has filed the enclosed application with the New Mexico Oil Conservation Division. This application will be set for hearing before a Division Examiner at 8:15 a.m. on March 30, 2017. The hearing will be held in Porter Hall in the Oil Conservation Division's Santa Fe Offices located at 1220 South Saint Francis Drive, Santa Fe, New Mexico 87505. You are not required to attend this hearing, but as an owner of an interest that may be affected by this application, you may appear and present testimony. Failure to appear at that time and become a party of record will preclude you from challenging the matter at a later date.

Parties appearing in cases are required by Division Rule 19.15.4.13.B to file a Pre-hearing Statement four days in advance of a scheduled hearing. This statement must be filed at the Division's Santa Fe office at the above specified address and should include: the names of the parties and their attorneys; a concise statement of the case; the names of all witnesses the party will call to testify at the hearing; the approximate time the party will need to present its case; and identification of any procedural matters that are to be resolved prior to the hearing.

If you have any questions about this matter please contact Angie Repka, at (817) 885-2746 or Angie_Repka@xtoenergy.com.

Sincerely,

Jordan L. Kessler

ATTORNEY FOR XTO ENERGY INC.

Holland & Hart LLP

Phone (505) 988-4421 Fax (505) 983-6043 www.hollandhart.com

110 North Guadalupe Suite 1 Santa Fe, New Mexico 87501 Mailing Address P.O. Box 2208 Santa Fe, NM 87504-2208

Aspen Boulder Carson City Colorado Springs Denver Denver Tech Center Billings Boise Cheyenne Jackson Hole Las Vegas Reno Salt Lake City Santa Fe Washington, D.C. ☏

**STATE OF NEW MEXICO
DEPARTMENT OF ENERGY, MINERALS AND NATURAL RESOURCES
OIL CONSERVATION DIVISION**

**APPLICATION OF XTO ENERGY INC.
FOR A NON-STANDARD SPACING AND
PRORATION UNIT, AND COMPULSORY POOLING,
EDDY COUNTY, NEW MEXICO.**

RECEIVED
OCT 11 1994
OIL CONSERVATION DIVISION
CASE NO. 15664

APPLICATION

XTO Energy Inc., ("XTO") through its undersigned attorneys, hereby files this application with the Oil Conservation Division pursuant to the provisions of N.M. Stat. Ann. § 70-2-17, for an order (1) creating a 320-acre spacing and proration unit comprised of the W/2 W/2 of Section 8 and the W/2 W/2 of Section 17, Township 25 South, Range 29 East, NMPM, Eddy County, New Mexico; and (2) pooling all uncommitted interests in the Bone Spring formation, Willow Lake; Bone Spring, Southeast (Pool Code 96217), underlying this acreage. In support of its application, XTO states:

1. XTO Energy Inc. (OGRID No. 5380) is a working interest owner in the subject acreage and has the right to drill thereon.
2. XTO proposes to dedicate the above-referenced spacing and proration unit as the project area for its proposed **Corral Canyon Federal No. 13H Well**, which will be horizontally drilled from a surface location in the SE/4 SE/4 of Section 6 (Unit P) to a bottom hole location in the SW/4 SW/4 (Unit M) of Section 17.
3. The Division's district office has placed this well in the Willow Lake; Bone Spring, Southeast (Pool Code 96217), which is subject to the general statewide

rules. The completed interval for this well will remain within the 330-foot standard offset required by the Statewide Rules set forth in 19.15.15 NMAC.

4. XTO has sought and been unable to obtain voluntary agreement for the development of these lands from all of the working interest owners in the subject spacing unit.

5. The pooling of interests will avoid the drilling of unnecessary wells, will prevent waste and will protect correlative rights.

6. In order to permit XTO to obtain its just and fair share of the oil and gas underlying the subject lands, all mineral interests in this non-standard spacing unit should be pooled and XTO Energy Inc. should be designated the operator of this proposed horizontal well and spacing unit.

WHEREFORE, XTO requests that this application be set for hearing before an Examiner of the Oil Conservation Division on March 30, 2017, and, after notice and hearing as required by law, the Division enter an order:

- A. Creating a 320-acre non-standard spacing and proration unit in the Bone Spring formation, Willow Lake; Bone Spring, Southeast (Pool Code 96217), comprised of the W/2 W/2 of Section 8 and the W/2 W/2 of Section 17, Township 25 South, Range 29 East, NMPM, Eddy County, New Mexico;
- B. Pooling all uncommitted interests in the non-standard spacing and proration unit;
- C. Designating XTO Energy Inc. operator of this non-standard spacing unit and the horizontal well to be drilled thereon;

- D. Authorizing XTO to recover its costs of drilling, equipping and completing the well;
- E. Approving the actual operating charges and costs of supervision while drilling and after completion, together with a provision adjusting the rates pursuant to the COPAS accounting procedures; and
- F. Imposing a 200% penalty for the risk assumed by XTO in drilling and completing the well against any working interest owner who does not voluntarily participate in the drilling of the well.

Respectfully submitted,

HOLLAND & HART, LLP

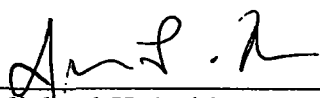
By: 
Michael H. Feldewert
Jordan L. Kessler
Post Office Box 2208
Santa Fe, New Mexico 87504-2208
(505) 988-4421
(505) 983-6043 Facsimile
mfeldewert@hollandhart.com
jlkessler@hollandhart.com

ATTORNEYS FOR XTO ENERGY INC.

7015 0640 0003 5400 8502

U.S. Postal Service™
CERTIFIED MAIL® RECEIPT
 Domestic Mail Only

For delivery information: **XTO/Corral Canyon**
13H well/JLK

OFFICIAL

Certified Mail Fee \$ 3.45

Extra Services & Fees (check box, add fee to postage):
☐ Return Receipt (hardcopy) \$ 2.80
☐ Return Receipt (electronic) \$ 0.00
☐ Certified Mail Restricted Delivery \$ 0.00
☐ Adult Signature Required \$ 0.00
☐ Adult Signature Restricted Delivery \$ 0.00

Postage \$ 0.00

Total \$ 3.45

Sent To: **The Allar Company**
735 Elm Street
Graham, TX 76450

City, State, ZIP+4®: **Graham, TX 76450**

PS Form 3800, April 2013 PSN 7530-02-000-9053 See Reverse for Instructions

7015 0640 0003 5400 8496

U.S. Postal Service™
CERTIFIED MAIL® RECEIPT
 Domestic Mail Only

For delivery information: **XTO/Corral Canyon**
13H well/JLK

OFFICIAL

Certified Mail Fee \$ 2.80

Extra Services & Fees (check box, add fee to postage):
☐ Return Receipt (hardcopy) \$ 0.00
☐ Return Receipt (electronic) \$ 0.00
☐ Certified Mail Restricted Delivery \$ 0.00
☐ Adult Signature Required \$ 0.00
☐ Adult Signature Restricted Delivery \$ 0.00

Postage \$ 0.00

Total \$ 2.80

Sent To: **Guinn Family Properties, Ltd.**
P.O. Box 1298
Graham, TX 76450

City, State, ZIP+4®: **Graham, TX 76450**

PS Form 3800, April 2013 PSN 7530-02-000-9053 See Reverse for Instructions

SENDER: COMPLETE THIS SECTION

1. Article Addressed to:
The Allar Company
735 Elm Street
Graham, TX 76450

2. Article Number (Transfer from service label)
7015 0640 0003 5400 8502

PS Form 3811, July 2015 PSN 7530-02-000-9053

COMPLETE THIS SECTION ON DELIVERY

A. Signature: **X Sheila Burt** ☐ Agent ☐ Addressee

B. Received by (Printed Name): **Sheila Burt**

C. Date of Delivery: **3/13/17**

D. Is delivery address different from item 1? ☐ Yes ☐ No
 If YES, enter delivery address below:

3. Service Type:
☐ Adult Signature ☐ Priority Mail Express®
☐ Adult Signature Restricted Delivery ☐ Registered Mail™
☐ Certified Mail® ☐ Registered Mail Restricted Delivery
☐ Certified Mail Restricted Delivery ☐ Return Receipt for Merchandise
☐ Collect on Delivery ☐ Signature Confirmation™
☐ Delivery Restricted Delivery ☐ Signature Confirmation Restricted Delivery

Domestic Return Receipt

SENDER: COMPLETE THIS SECTION

1. Article Addressed to:
Guinn Family Properties, Ltd.
P.O. Box 1298
Graham, TX 76450

2. Article Number (Transfer from service label)
7015 0640 0003 5400 8496

PS Form 3811, July 2015 PSN 7530-02-000-9053

COMPLETE THIS SECTION ON DELIVERY

A. Signature: **X Kay Guinn** ☐ Agent ☐ Addressee

B. Received by (Printed Name): **Kay Guinn**

C. Date of Delivery: **MAR 14 2017**

D. Is delivery address different from item 1? ☐ Yes ☐ No
 If YES, enter delivery address below:

3. Service Type:
☐ Adult Signature ☐ Priority Mail Express®
☐ Adult Signature Restricted Delivery ☐ Registered Mail™
☐ Certified Mail® ☐ Registered Mail Restricted Delivery
☐ Certified Mail Restricted Delivery ☐ Return Receipt for Merchandise
☐ Collect on Delivery ☐ Signature Confirmation™
☐ Delivery Restricted Delivery ☐ Signature Confirmation Restricted Delivery

Domestic Return Receipt

7015 0640 0003 5400 9370

U.S. Postal Service™
CERTIFIED MAIL® RECEIPT
 Domestic Mail Only **XTO/Corral Canyon**

For delivery information, visit **13H well/EAKTAFC**

OFFICE

Certified Mail Fee \$ **3.45**

Extra Services & Fees (check box, add fee amount to total)

☐ Return Receipt (hardcopy) \$

☐ Return Receipt (electronic) \$

☐ Certified Mail Restricted Delivery \$

☐ Adult Signature Required \$

☐ Adult Signature Restricted Delivery \$

Postage \$

Total \$

Sent To **H.M. Bettis, Inc.**

Street **505 5th Street**

City, State, ZIP+4® **Graham, TX 76450**

PS Form 3800, April 2015 PSN 7530-02-000-9047 See Reverse for Instructions

7015 0640 0003 5400 9363

U.S. Postal Service™
CERTIFIED MAIL® RECEIPT
 Domestic Mail Only **XTO/Corral Canyon**

For delivery information, visit **13H well/JLK**

OFFICE

Certified Mail Fee \$ **3.45**

Extra Services & Fees (check box, add fee amount to total)

☐ Return Receipt (hardcopy) \$

☐ Return Receipt (electronic) \$

☐ Certified Mail Restricted Delivery \$

☐ Adult Signature Required \$

☐ Adult Signature Restricted Delivery \$

Postage \$

Total \$

Sent To **Sonic Oil & Gas, LP**

Street **505 5th Street**

City, State, ZIP+4® **Graham, TX 76450**

PS Form 3800, April 2015 PSN 7530-02-000-9047 See Reverse for Instructions

SENDER: COMP

IN DELIVERY

- Complete items 1, 2, and 3.
- Print your name and address on the reverse so that we can return the card to you.
- Attach this card to the back of the mailpiece, or on the front if space permits.

1. Article Addressed to:

H.M. Bettis, Inc.
 505 5th Street
 Graham, TX 76450

9590 9402 2002 6123 0739 76

2. Article Number (Transfer from service label)

7015 0640 0003 5400 9370

PS Form 3811, July 2015 PSN 7530-02-000-9053

A. Signature

X

☐ Agent
☐ Addressee

B. Received by (Printed Name)

C. Date of Delivery

3/13/17

D. Is delivery address different from item 1? ☐ Yes
 If YES, enter delivery address below: ☐ No

3. Service Type

☐ Adult Signature ☐ Priority Mail Express®
☐ Adult Signature Restricted Delivery ☐ Registered Mail™
☒ Certified Mail® ☐ Registered Mail Restricted Delivery
☐ Certified Mail Restricted Delivery ☐ Return Receipt for Merchandise
☐ Collect on Delivery ☐ Signature Confirmation™
☐ Collect on Delivery Restricted Delivery ☐ Signature Confirmation Restricted Delivery

Domestic Return Receipt

SENDER: COMPLETE 1

VERY

- Complete items 1, 2, and 3.
- Print your name and address on the reverse so that we can return the card to you.
- Attach this card to the back of the mailpiece, or on the front if space permits.

1. Article Addressed to:

Sonic Oil & Gas, LP
 505 5th Street
 Graham, TX 76450

9590 9403 0670 5183 6871 30

2. Article Number (Transfer from service label)

7015 0640 0003 5400 9363

PS Form 3811, April 2015 PSN 7530-02-000-9053

A. Signature

X

☐ Agent
☐ Addressee

B. Received by (Printed Name)

C. Date of Delivery

3/13/17

D. Is delivery address different from item 1? ☐ Yes
 If YES, enter delivery address below: ☐ No

3. Service Type

☐ Adult Signature ☐ Priority Mail Express®
☐ Adult Signature Restricted Delivery ☐ Registered Mail™
☒ Certified Mail® ☐ Registered Mail Restricted Delivery
☐ Certified Mail Restricted Delivery ☐ Return Receipt for Merchandise
☐ Collect on Delivery ☐ Signature Confirmation™
☐ Collect on Delivery Restricted Delivery ☐ Signature Confirmation Restricted Delivery

Domestic Return Receipt

9556 0045 0003 5400 9356

U.S. Postal Service™
CERTIFIED MAIL® RECEIPT
 Domestic Mail Only

XTO/Corral Canyon

For delivery information, visit **OFFIC**

13H **SANTA FE**
 MAR 10 2017

Certified Mail Fee \$ **3.45**

Extra Services & Fees (check box, add fee as appropriate)

☐ Return Receipt (hardcopy) \$ **2.80**

☐ Return Receipt (electronic) \$

☐ Certified Mail Restricted Delivery \$

☐ Adult Signature Required \$

☐ Adult Signature Restricted Delivery \$

Postage \$

Total \$

Sent **Concho Oil & Gas**

Street **600 West Illinois Avenue**

City **Midland, TX 79701**

PS Form 3811, April 2015 PSN 7530-02-000-9053

SENDER: COMPLETE THIS SECTION

1. Complete items 1, 2, and 3.

2. Print your name and address on the reverse so that we can return the card to you.

3. Attach this card to the back of the mailpiece, or on the front if space permits.

1. Article Addressed to:

Concho Oil & Gas
600 West Illinois Avenue
Midland, TX 79701

2. Article Number (Transfer from previous label)

9590 9403 0670 5183 6871 23

3. Service Type

☐ Adult Signature

☐ Adult Signature Restricted Delivery

☐ Certified Mail®

☐ Certified Mail Restricted Delivery

☐ Collect on Delivery

☐ Registered Mail™

☐ Registered Mail Restricted Delivery

☐ Return Receipt for Merchandise

☐ Signature Confirmation™

☐ Signature Confirmation Restricted Delivery

☐ Priority Mail Express®

A. Signature **[Signature]**

B. Received by (Printed Name) **[Signature]**

C. Date of Delivery **3/13/17**

D. Is delivery address different from item 1? ☐ Yes
 If YES, enter delivery address below: ☐ No

PS Form 3811, April 2015 PSN 7530-02-000-9053

9556 0045 0003 5400 9346

U.S. Postal Service™
CERTIFIED MAIL® RECEIPT
 Domestic Mail Only

XTO/Corral Canyon

For delivery information, visit **OFFIC**

13H **SANTA FE**
 MAR 10 2017

Certified Mail Fee \$ **3.45**

Extra Services & Fees (check box, add fee as appropriate)

☐ Return Receipt (hardcopy) \$ **2.80**

☐ Return Receipt (electronic) \$

☐ Certified Mail Restricted Delivery \$

☐ Adult Signature Required \$

☐ Adult Signature Restricted Delivery \$

Postage \$

Total \$

Sent **Moon Royalty L.L.C.**

Street **P.O. Box 720070**

City **Oklahoma City, OK 73172**

PS Form 3811, April 2015 PSN 7530-02-000-9053

SENDER: COMPLETE THIS SECTION

1. Complete items 1, 2, and 3.

2. Print your name and address on the reverse so that we can return the card to you.

3. Attach this card to the back of the mailpiece, or on the front if space permits.

1. Article Addressed to:

Moon Royalty L.L.C.
P.O. Box 720070
Oklahoma City, OK 73172

2. Article Number (Transfer from previous label)

9590 9403 0670 5183 6871 16

3. Service Type

☐ Adult Signature

☐ Adult Signature Restricted Delivery

☐ Certified Mail®

☐ Certified Mail Restricted Delivery

☐ Collect on Delivery

☐ Registered Mail™

☐ Registered Mail Restricted Delivery

☐ Return Receipt for Merchandise

☐ Signature Confirmation™

☐ Signature Confirmation Restricted Delivery

☐ Priority Mail Express®

A. Signature **[Signature]**

B. Received by (Printed Name) **C.S. COLLIER**

C. Date of Delivery **3/13/17**

D. Is delivery address different from item 1? ☐ Yes
 If YES, enter delivery address below: ☐ No

PS Form 3811, April 2015 PSN 7530-02-000-9053

7015 0640 0003 5400 9318

U.S. Postal Service™

CERTIFIED MAIL® RECEIPT

Domestic Mail Only

For delivery information,

XTO/Corral Canyon

13H well/JLK

Certified Mail Fee

\$

Extra Services & Fees (check box, add fees as appropriate)

- ☐ Return Receipt (hardcopy) \$
- ☐ Return Receipt (electronic) \$
- ☐ Certified Mail Restricted Delivery \$
- ☐ Adult Signature Required \$
- ☐ Adult Signature Restricted Delivery \$

Postage

\$

Total

\$

Sent

\$

Street

City, State

City, State

HMJ Minerals, Inc.

P.O. Box 1240

Graham, TX 76450

PS Form 3800, April 2015 PSN 7530-02-000-9047

See Reverse for Instructions

7015 0640 0003 5400 9301

U.S. Postal Service™

CERTIFIED MAIL® RECEIPT

Domestic Mail Only

For delivery information,

XTO/Corral Canyon

13H well/JLK

Certified Mail Fee

\$

Extra Services & Fees (check box, add fees as appropriate)

- ☐ Return Receipt (hardcopy) \$
- ☐ Return Receipt (electronic) \$
- ☐ Certified Mail Restricted Delivery \$
- ☐ Adult Signature Required \$
- ☐ Adult Signature Restricted Delivery \$

Postage

\$

Total

\$

Sent

\$

Street

City, State

City, State

BAGAM Ltd.

P.O. Box 900

Graham, TX 76450

PS Form 3800, April 2015 PSN 7530-02-000-9047

See Reverse for Instructions

SENDER: COMPLETE THIS SECTION

- Complete items 1, 2, and 3.
- Print your name and address on the reverse so that we can return the card to you.
- Attach this card to the back of the mailpiece, or on the front if space permits.

1. Article Addressed to:

HMJ Minerals, Inc.

P.O. Box 1240

Graham, TX 76450

9590 9403 0670 5183 6854 95

2. Article Number (Transfer from envelope label)

7015 0640 0003 5400 9318

PS Form 3811, April 2015 PSN 7530-02-000-9053

Domestic Return Receipt

COMPLETE THIS SECTION ON DELIVERY

A. Signature

X *Car Leodu*☒ Agent☒ Addressee

B. Received by (Printed Name)

C. Date of Delivery

3/14/17

D. Is delivery address different from item 1? ☐ Yes
If YES, enter delivery address below: ☐ No

3. Service Type

- ☐ Adult Signature
- ☐ Adult Signature Restricted Delivery
- ☒ Certified Mail®
- ☐ Certified Mail Restricted Delivery
- ☐ Collect on Delivery
- ☐ Collect on Delivery Restricted Delivery
- ☐ Priority Mail Express®
- ☐ Registered Mail™
- ☐ Registered Mail Restricted Delivery
- ☐ Return Receipt for Merchandise
- ☒ Signature Confirmation™
- ☐ Signature Confirmation Restricted Delivery

Restricted Delivery

(over \$500)

SENDER: CC

- Complete items 1, 2, and 3.
- Print your name and address on the reverse so that we can return the card to you.
- Attach this card to the back of the mailpiece, or on the front if space permits.

1. Article Addressed to:

BAGAM Ltd.

P.O. Box 900

Graham, TX 76450

9590 9403 0670 5183 6854 88

2. Article Number (Transfer from envelope label)

7015 0640 0003 5400 9301

PS Form 3811, April 2015 PSN 7530-02-000-9053

Domestic Return Receipt

COMPLETE THIS SECTION ON DELIVERY

A. Signature

X *Car Leodu*☐ Agent☐ Addressee

B. Received by (Printed Name)

C. Date of Delivery

5/17/17

D. Is delivery address different from item 1? ☐ Yes
If YES, enter delivery address below: ☐ No

3. Service Type

- ☐ Adult Signature
- ☐ Adult Signature Restricted Delivery
- ☒ Certified Mail®
- ☐ Certified Mail Restricted Delivery
- ☐ Collect on Delivery
- ☐ Collect on Delivery Restricted Delivery
- ☐ Priority Mail Express®
- ☐ Registered Mail™
- ☐ Registered Mail Restricted Delivery
- ☐ Return Receipt for Merchandise
- ☒ Signature Confirmation™
- ☐ Signature Confirmation Restricted Delivery

Restricted Delivery

(over \$500)

7016 1370 0000 0804 1589

U.S. Postal Service™
CERTIFIED MAIL® RECEIPT
 Domestic Mail Only

For delivery information, **XTO/Corral Canyon**
13H well/JLK

OFFICE

Certified Mail Fee \$
 Extra Services & Fees (check box, add fee as appropriate)
☒ Return Receipt (hardcopy) \$
☐ Return Receipt (electronic) \$
☐ Certified Mail Restricted Delivery \$
☐ Adult Signature Required \$
☐ Adult Signature Restricted Delivery \$

Postage \$
 Total P \$

Sent To **Penroc Oil Corporation**
 Street **1515 W. Calle Sur Street**
 City, Sta **Hobbs, NM 88240**

PS Form 3811, April 2015 PSN 7530-02-000-9053

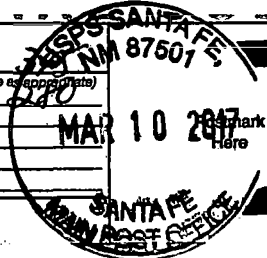

SENDER: COMPLETE THIS SECTION

■ Complete items 1, 2, and 3.
 ■ Print your name and address on the reverse so that we can return the card to you.
 ■ Attach this card to the back of the mailpiece, or on the front if space permits.

1. Article Addressed to:
Penroc Oil Corporation
1515 W. Calle Sur Street
Hobbs, NM 88240

2. Article Number (Transfer from service label)
7016 1370 0000 0804 1589

PS Form 3811, April 2015 PSN 7530-02-000-9053

ON ON DELIVERY

A. Signature ☒ Agent ☐ Addressee
X J. A. Buhalts

B. Received by (Printed Name) **J. A. Buhalts** C. Date of Delivery **3-14-17**

D. Is delivery address different from item 1? ☐ Yes ☐ No
 If YES, enter delivery address below:

3. Service Type
☐ Adult Signature ☐ Priority Mail Express®
☐ Adult Signature Restricted Delivery ☐ Registered Mail™
☐ Certified Mail® ☐ Registered Mail Restricted Delivery
☐ Certified Mail Restricted Delivery ☐ Return Receipt for Merchandise
☐ Collect on Delivery ☒ Signature Confirmation™
☐ Collect on Delivery Restricted Delivery ☐ Signature Confirmation Restricted Delivery

7016 1370 0000 0804 1572

U.S. Postal Service™
CERTIFIED MAIL® RECEIPT
 Domestic Mail Only

For delivery information, **XTO/Corral Canyon**
13H well/JLK

OFFICE

Certified Mail Fee \$
 Extra Services & Fees (check box, add fee as appropriate)
☒ Return Receipt (hardcopy) \$
☐ Return Receipt (electronic) \$
☐ Certified Mail Restricted Delivery \$
☐ Adult Signature Required \$
☐ Adult Signature Restricted Delivery \$

Postage \$
 Total P \$

Sent To **COG Operating LLC**
 Street **600 West Illinois Avenue**
 City, Sta **Midland, TX 79701**

PS Form 3811, April 2015 PSN 7530-02-000-9053

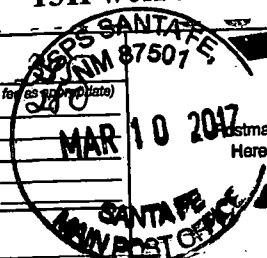

SENDER: COMPLETE THIS SECTION

■ Complete items 1, 2, and 3.
 ■ Print your name and address on the reverse so that we can return the card to you.
 ■ Attach this card to the back of the mailpiece, or on the front if space permits.

1. Article Addressed to:
COG Operating LLC
600 West Illinois Avenue
Midland, TX 79701

2. Article Number (Transfer from service label)
7016 1370 0000 0804 1572

PS Form 3811, April 2015 PSN 7530-02-000-9053

ON ON DELIVERY

A. Signature ☒ Agent ☐ Addressee
X J. Smith

B. Received by (Printed Name) **Jenn Smith** C. Date of Delivery **3/13/17**

D. Is delivery address different from item 1? ☐ Yes ☐ No
 If YES, enter delivery address below:

3. Service Type
☐ Adult Signature ☐ Priority Mail Express®
☐ Adult Signature Restricted Delivery ☐ Registered Mail™
☐ Certified Mail® ☐ Registered Mail Restricted Delivery
☐ Certified Mail Restricted Delivery ☐ Return Receipt for Merchandise
☐ Collect on Delivery ☒ Signature Confirmation™
☐ Collect on Delivery Restricted Delivery ☐ Signature Confirmation Restricted Delivery

7016 1370 0000 0804 1633

U.S. Postal ServiceTM
CERTIFIED MAIL[®] RECEIPT
 Domestic Mail Only

For delivery information, visit **usps.com**

OFFICE XTO/Corral Canyon
 13H well/JLK

Certified Mail Fee \$
 Extra Services & Fees (check box, add fee as appropriate)
☒ Return Receipt (hardcopy)
☐ Return Receipt (electronic)
☐ Certified Mail Restricted Delivery
☐ Adult Signature Required
☐ Adult Signature Restricted Delivery

Postage \$
 Total \$

Sent To
 Street and
 City, State

Stovall Energy, Ltd.
 P.O. Box 10
 Graham, TX 76450

PS Form 3811, April 2015 PSN 7530-02-000-9053 See Reverse for Instructions

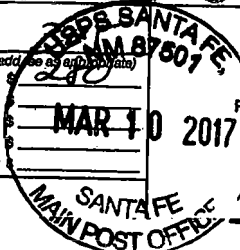

U.S. Postal ServiceTM
CERTIFIED MAIL[®] RECEIPT
 Domestic Mail Only

SENDER: COMPLETE THIS SECTION

1. Article Addressed to:
 Stovall Energy, Ltd.
 P.O. Box 10
 Graham, TX 76450

2. Article Number (Transfer from service label)
 7016 1370 0000 0804 1633

PS Form 3811, April 2015 PSN 7530-02-000-9053 Domestic Return Receipt

DELIVERY

A. Signature
 X *Lila Clarke* ☐ Agent ☐ Addressee

B. Received by (Printed Name)
 Lila Clarke

C. Date of Delivery
 MAR 10 2017

D. Is delivery address different from item 1? ☐ Yes
 If YES, enter delivery address below: ☐ No

3. Service Type
☐ Adult Signature
☐ Adult Signature Restricted Delivery
☒ Certified Mail[®]
☐ Certified Mail Restricted Delivery
☐ Collect on Delivery
☐ Collect on Delivery Restricted Delivery

☐ Priority Mail Express[®]
☐ Registered MailTM
☐ Registered Mail Restricted Delivery
☐ Return Receipt for Merchandise
☐ Signature ConfirmationTM
☐ Signature Confirmation Restricted Delivery



7016 1370 0000 0804 1596

U.S. Postal ServiceTM
CERTIFIED MAIL[®] RECEIPT
 Domestic Mail Only

For delivery information, visit **usps.com**

OFFICE XTO/Corral Canyon
 13H well/JLK

Certified Mail Fee \$
 Extra Services & Fees (check box, add fee as appropriate)
☒ Return Receipt (hardcopy)
☐ Return Receipt (electronic)
☐ Certified Mail Restricted Delivery
☐ Adult Signature Required
☐ Adult Signature Restricted Delivery

Postage \$
 Total Post \$

Sent To
 Street and
 City, State

OXY USA, Inc.
 5 Greenway Plaza, Suite 110
 Houston, TX 77046

PS Form 3811, April 2015 PSN 7530-02-000-9053

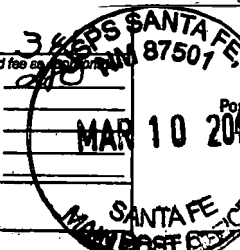

U.S. Postal ServiceTM
CERTIFIED MAIL[®] RECEIPT
 Domestic Mail Only

SENDER: COMPLETE THIS SECTION

1. Article Addressed to:
 OXY USA, Inc.
 5 Greenway Plaza, Suite 110
 Houston, TX 77046

2. Article Number (Transfer from service label)
 7016 1370 0000 0804 1596

PS Form 3811, April 2015 PSN 7530-02-000-9053 Domestic Return Receipt

DELIVERY

A. Signature
 X *[Signature]* ☐ Agent ☐ Addressee

B. Received by (Printed Name)
 [Name]

C. Date of Delivery
 MAR 10 2017

D. Is delivery address different from item 1? ☐ Yes
 If YES, enter delivery address below: ☐ No

3. Service Type
☐ Adult Signature
☐ Adult Signature Restricted Delivery
☒ Certified Mail[®]
☐ Certified Mail Restricted Delivery
☐ Collect on Delivery
☐ Collect on Delivery Restricted Delivery

☐ Priority Mail Express[®]
☐ Registered MailTM
☐ Registered Mail Restricted Delivery
☐ Return Receipt for Merchandise
☐ Signature ConfirmationTM
☐ Signature Confirmation Restricted Delivery

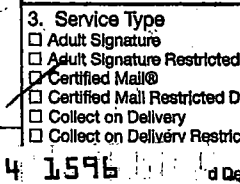

7016 1370 0000 0804 1602

**U.S. Postal Service™
CERTIFIED MAIL® RECEIPT**
Domestic Mail Only

For delivery information, visit usps.com

XT0/Corral Canyon

13H well HX

OFFICE

Certified Mail Fee

Extra Services & Fees (check box, add fee as appropriate)
☒ Return Receipt (hardcopy) \$ 2.80
☐ Return Receipt (electronic) \$ _____
☐ Certified Mail Restricted Delivery \$ _____
☐ Adult Signature Required \$ _____
☐ Adult Signature Restricted Delivery \$ _____

Postage

Total

Sent **ExxonMobil Corporation**
 Street **810 Houston Street**
 City **Fort Worth, TX 76102**

PS F

MAR 10 2017

SANTA FE POST OFFICE

SENDER: COMPLETE THIS SECTION

- Complete items 1, 2, and 3.
- Print your name and address on the reverse so that we can return the card to you.
- Attach this card to the back of the mailpiece, or on the front if space permits.

1. Article Addressed to:

**ExxonMobil Corporation
810 Houston Street
Fort Worth, TX 76102**

9590 9403 0670 5183 6870 86

2. Article Number (Transfer from service label)

7016 1370 0000 0804 1602

PS Form 3811, April 2015 PSN 7590-02-000-9053

COMPLETE THIS SECTION ON DELIVERY

A. Signature

X [Signature]

☐ Agent
☐ Addressee

B. Received by (Printed Name)

C. Date of Delivery

MAR 13 2017

D. Is delivery address different from item 1? ☐ Yes
 If YES, enter delivery address below: ☐ No

3. Service Type

☐ Adult Signature
☐ Adult Signature Restricted Delivery
☒ Certified Mail®
☐ Certified Mail Restricted Delivery
☐ Collect on Delivery
☐ Collect on Delivery Restricted Delivery
☐ Insured Mail
☐ Priority Mail Express®
☐ Registered Mail™
☐ Registered Mail Restricted Delivery
☐ Return Receipt for Merchandise
☒ Signature Confirmation™
☐ Signature Confirmation Restricted Delivery

Domestic Return Receipt

ExxonMobil Corporation
810 Houston Street
Fort Worth, TX 76102

OXY USA, Inc.
5 Greenway Plaza, Suite 110
Houston, TX 77046

Stovall Energy, Ltd.
P.O. Box 10
Graham, TX 76450

COG Operating LLC
600 West Illinois Avenue
Midland, TX 79701

Penroc Oil Corporation
1515 W. Calle Sur Street
Hobbs, NM 88240

BAGAM Ltd.
P.O. Box 900
Graham, TX 76450

HMJ Minerals, Inc.
P.O. Box 1240
Graham, TX 76450

L.E. Opermann
1505 Neely
Midland, TX 79701

LRF Jr., LLC
P.O. Box 11327
Midland, TX 79702

Moon Royalty L.L.C.
P.O. Box 720070
Oklahoma City, OK 73172

Concho Oil & Gas
600 West Illinois Avenue
Midland, TX 79701

Sonic Oil & Gas, LP
505 5th Street
Graham, TX 76450

H.M. Bettis, Inc.
505 5th Street
Graham, TX 76450

Guinn Family Properties, Ltd.
P.O. Box 1298
Graham, TX 76450

The Allar Company
735 Elm Street
Graham, TX 76450

**CORRAL CANYON
FEDERAL NO. 14H WELL -
POOLING LIST**

HOLLAND & HART



Jordan L. Kessler
Associate
Phone (505) 988-4421
Fax (505) 983-6043
jlkessler@hollandhart.com

March 10, 2017

VIA CERTIFIED MAIL
CERTIFIED RECEIPT REQUESTED

TO: POOLED PARTIES

**Re: Application of XTO Energy Inc. for a non-standard spacing and
proration unit, and compulsory pooling, Eddy County, New Mexico.
Corral Canyon Federal No. 14H Well**

Dear Sir or Madam:

This letter is to advise you that XTO Energy Inc., has filed the enclosed application with the New Mexico Oil Conservation Division. This application will be set for hearing before a Division Examiner at 8:15 a.m. on March 30, 2017. The hearing will be held in Porter Hall in the Oil Conservation Division's Santa Fe Offices located at 1220 South Saint Francis Drive, Santa Fe, New Mexico 87505. You are not required to attend this hearing, but as an owner of an interest that may be affected by this application, you may appear and present testimony. Failure to appear at that time and become a party of record will preclude you from challenging the matter at a later date.

Parties appearing in cases are required by Division Rule 19.15.4.13.B to file a Pre-hearing Statement four days in advance of a scheduled hearing. This statement must be filed at the Division's Santa Fe office at the above specified address and should include: the names of the parties and their attorneys; a concise statement of the case; the names of all witnesses the party will call to testify at the hearing; the approximate time the party will need to present its case; and identification of any procedural matters that are to be resolved prior to the hearing.

If you have any questions about this matter please contact Angie Repka, at (817) 885-2746 or Angie_Repka@xtoenergy.com.

Sincerely,

Jordan L. Kessler
ATTORNEY FOR XTO ENERGY INC.

Holland & Hart LLP

Phone (505) 988-4421 **Fax** (505) 983-6043 **www.hollandhart.com**

110 North Guadalupe Suite 1 Santa Fe, New Mexico 87501 **Mailing Address** P.O. Box 2208 Santa Fe, NM 87504-2208

Aspen Boulder Carson City Colorado Springs Denver Denver Tech Center Billings Boise Cheyenne Jackson Hole Las Vegas Reno Salt Lake City Santa Fe Washington, D.C. ☉

**STATE OF NEW MEXICO
DEPARTMENT OF ENERGY, MINERALS AND NATURAL RESOURCES
OIL CONSERVATION DIVISION**

**APPLICATION OF XTO ENERGY INC.
FOR A NON-STANDARD SPACING AND
PRORATION UNIT, AND COMPULSORY POOLING,
EDDY COUNTY, NEW MEXICO.**

2017 FEB 28 PM 1:15
RECEIVED
CASE NO. 15663

APPLICATION

XTO Energy Inc., ("XTO") through its undersigned attorneys, hereby files this application with the Oil Conservation Division pursuant to the provisions of N.M. Stat. Ann. § 70-2-17, for an order (1) creating a 320-acre spacing and proration unit comprised of the E/2 W/2 of Section 8 and the E/2 W/2 of Section 17, Township 25 South, Range 29 East, NMPM, Eddy County, New Mexico; and (2) pooling all uncommitted interests in the Bone Spring formation, Willow Lake; Bone Spring, Southeast (Pool Code 96217), underlying this acreage. In support of its application, XTO states:

1. XTO Energy Inc. (OGRID No. 5380) is a working interest owner in the subject acreage and has the right to drill thereon.
2. XTO proposes to dedicate the above-referenced spacing and proration unit as the project area for its proposed **Corral Canyon Federal No. 14H Well**, which will be horizontally drilled from a surface location in the SE/4 SW/4 of Section 5 (Unit N) to a bottom hole location in the SE/4 SW/4 (Unit N) of Section 17.
3. The Division's district office has placed this well in the Willow Lake; Bone Spring, Southeast (Pool Code 96217), which is subject to the general statewide

rules. The completed interval for this well will remain within the 330-foot standard offset required by the Statewide Rules set forth in 19.15.15 NMAC.

4. XTO has sought and been unable to obtain voluntary agreement for the development of these lands from all of the working interest owners in the subject spacing unit.

5. The pooling of interests will avoid the drilling of unnecessary wells, will prevent waste and will protect correlative rights.

6. In order to permit XTO to obtain its just and fair share of the oil and gas underlying the subject lands, all mineral interests in this non-standard spacing unit should be pooled and XTO Energy Inc. should be designated the operator of this proposed horizontal well and spacing unit.

WHEREFORE, XTO requests that this application be set for hearing before an Examiner of the Oil Conservation Division on March 30, 2017, and, after notice and hearing as required by law, the Division enter an order:

- A. Creating a 320-acre non-standard spacing and proration unit in the Bone Spring formation, Willow Lake; Bone Spring, Southeast (Pool Code 96217), comprised of the E/2 W/2 of Section 8 and the E/2 W/2 of Section 17, Township 25 South, Range 29 East, NMPM, Eddy County, New Mexico;
- B. Pooling all uncommitted interests in the non-standard spacing and proration unit;
- C. Designating XTO Energy Inc. operator of this non-standard spacing unit and the horizontal well to be drilled thereon;

- D. Authorizing XTO to recover its costs of drilling, equipping and completing the well;
- E. Approving the actual operating charges and costs of supervision while drilling and after completion, together with a provision adjusting the rates pursuant to the COPAS accounting procedures; and
- F. Imposing a 200% penalty for the risk assumed by XTO in drilling and completing the well against any working interest owner who does not voluntarily participate in the drilling of the well.

Respectfully submitted,

HOLLAND & HART, LLP

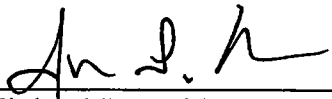
By: 
Michael H. Feldewert
Jordan L. Kessler
Post Office Box 2208
Santa Fe, New Mexico 87504-2208
(505) 988-4421
(505) 983-6043 Facsimile
mfeldewert@hollandhart.com
jlkessler@hollandhart.com

ATTORNEYS FOR XTO ENERGY INC.

7016 2070 0000 4815 6618

U.S. Postal Service® CERTIFIED MAIL® RECEIPT

Domestic Mail Only

For delivery information, visit usps.com

OFFICE

XTO/Corral Canyon
14H well/JLK

Certified Mail Fee

Extra Services & Fees (check box, add fee to postage)

- ☒ Return Receipt (hardcopy)
☐ Return Receipt (electronic)
☐ Certified Mail Restricted Delivery
☐ Adult Signature Required
☐ Adult Signature Restricted Delivery

Postage

Total Postage and Fees

Sent To

Street and

City, State

PS Form 3811

Guinn Family Properties, Ltd.
 P.O. Box 1298
 Graham, TX 76450

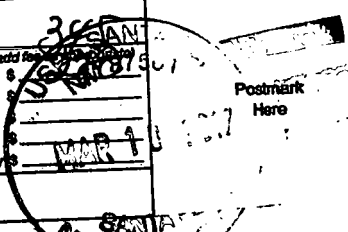

U.S. Postal Service® CERTIFIED MAIL® RECEIPT

Domestic Mail Only

For delivery information, visit usps.com

OFFICE

XTO/Corral Canyon
14H well/JLK

Certified Mail Fee

Extra Services & Fees (check box, add fee to postage)

- ☒ Return Receipt (hardcopy)
☐ Return Receipt (electronic)
☐ Certified Mail Restricted Delivery
☐ Adult Signature Required
☐ Adult Signature Restricted Delivery

Postage

Total Postage and Fees

Sent To

Street

City, State

PS Form 3811

H.M. Bettis, Inc.
 505 5th Street
 Graham, TX 76450

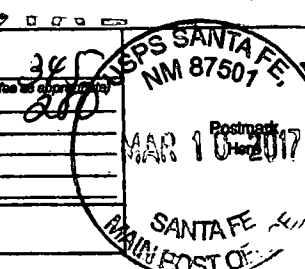

7016 2070 0000 4815 6625

SENDER, COMPLETE THIS SECTION

- Complete items 1, 2, and 3.
- Print your name and address on the reverse so that we can return the card to you.
- Attach this card to the back of the mailpiece, or on the front if space permits.

1. Article Addressed to:

Guinn Family Properties, Ltd.
 P.O. Box 1298
 Graham, TX 76450

9590 9402 2002 6123 0739 38

2. Article Number (Transfer from service label)

7016 2070 0000 4815 6618

PS Form 3811, July 2015 PSN 7530-02-000-9053

A. Signature

X *[Signature]*
☐ Agent
☐ Addressee

B. Received by (Printed Name)

C. Date of Delivery

D. Is delivery address different from item 1? ☐ Yes
 If YES, enter delivery address below: ☐ No

3. Service Type

- ☐ Adult Signature
☐ Adult Signature Restricted Delivery
☒ Certified Mail®
☐ Certified Mail Restricted Delivery
☐ Collect on Delivery
☐ Collect on Delivery Restricted Delivery
☐ Mail Restricted Delivery
- ☐ Priority Mail Express®
☐ Registered Mail™
☐ Registered Mail Restricted Delivery
☐ Return Receipt for Merchandise
☐ Signature Confirmation™
☐ Signature Confirmation Restricted Delivery

Domestic Return Receipt

SENDER, COMPLETE THIS SECTION

- Complete items 1, 2, and 3.
- Print your name and address on the reverse so that we can return the card to you.
- Attach this card to the back of the mailpiece, or on the front if space permits.

1. Article Addressed to:

H.M. Bettis, Inc.
 505 5th Street
 Graham, TX 76450

9590 9402 1505 5362 6128 80

2

7016 2070 0000 4815 6625

PS Form 3811, July 2015 PSN 7530-02-000-9053

COMPLETE THIS SECTION ON DELIVERY

A. Signature

X *[Signature]*
☐ Agent
☐ Addressee

B. Received by (Printed Name)

C. Date of Delivery

D. Is delivery address different from item 1? ☐ Yes
 If YES, enter delivery address below: ☐ No

3. Service Type

- ☐ Adult Signature
☐ Adult Signature Restricted Delivery
☒ Certified Mail®
☐ Certified Mail Restricted Delivery
☐ Collect on Delivery
☐ Collect on Delivery Restricted Delivery
- ☐ Priority Mail Express®
☐ Registered Mail™
☐ Registered Mail Restricted Delivery
☐ Return Receipt for Merchandise
☐ Signature Confirmation™
☐ Signature Confirmation Restricted Delivery

Domestic Return Receipt

7016 2070 0000 4815 6632

U.S. Postal Service[™]
CERTIFIED MAIL[®] RECEIPT
 Domestic Mail Only

For delivery information, visit **usps.com**

OFFICE XTO/Corral Canyon
 14H well/JLK

Certified Mail Fee \$
 Extra Services & Fees (check box, add fee to postage)
☐ Return Receipt (hardcopy)
☐ Return Receipt (electronic)
☐ Certified Mail Restricted Delivery
☐ Adult Signature Required
☐ Adult Signature Restricted Delivery

Postage \$
 Total Postage \$

Sent To
 Street and
 City, State

Sonic Oil & Gas, LP
 505 5th Street
 Graham, TX 76450

PS Form 3800, April 2015 PSN 7530-02-000-9053 See Reverse for Instructions

SENDER: COMPLETE THIS SECTION

1. Complete items 1, 2, and 3.
 2. Print your name and address on the reverse so that we can return the card to you.
 3. Attach this card to the back of the mailpiece, or on the front if space permits.

1. Article Addressed to:
 Sonic Oil & Gas, LP
 505 5th Street
 Graham, TX 76450

2. Article Number (Transfer from address label)
 7016 2070 0000 4815 6632

3. Service Type
☐ Adult Signature
☐ Adult Signature Restricted Delivery
☒ Certified Mail[®]
☐ Certified Mail Restricted Delivery
☐ Collect on Delivery
☐ Delivery Restricted Delivery
☐ Priority Mail Express[®]
☐ Registered Mail[™]
☐ Registered Mail Restricted Delivery
☐ Return Receipt for Merchandise
☐ Signature Confirmation[™]
☐ Signature Confirmation Restricted Delivery

A. Signature
 X *[Signature]* ☐ Agent ☐ Addressee

B. Received by (Printed Name)
 C. Date of Delivery
 3/13/17

D. Is delivery address different from item 1? ☐ Yes
 If YES, enter delivery address below: ☐ No

PS Form 3811, July 2015 PSN 7530-02-000-9053 Domestic Return Receipt

7016 2070 0000 4815 6656

U.S. Postal Service[™]
CERTIFIED MAIL[®] RECEIPT
 Domestic Mail Only

For delivery information, visit **usps.com**

OFFICE XTO/Corral Canyon
 14H well/JLK

Certified Mail Fee \$
 Extra Services & Fees (check box, add fee to postage)
☐ Return Receipt (hardcopy)
☐ Return Receipt (electronic)
☐ Certified Mail Restricted Delivery
☐ Adult Signature Required
☐ Adult Signature Restricted Delivery

Postage \$
 Total Postage \$

Sent To
 Street and
 City, State

Moon Royalty L.L.C.
 P.O. Box 720070
 Oklahoma City, OK 73172

PS Form 3800, April 2015 PSN 7530-02-000-9053 See Reverse for Instructions

SENDER: COMPLETE THIS SECTION

1. Complete items 1, 2, and 3.
 2. Print your name and address on the reverse so that we can return the card to you.
 3. Attach this card to the back of the mailpiece, or on the front if space permits.

1. Article Addressed to:
 Moon Royalty L.L.C.
 P.O. Box 720070
 Oklahoma City, OK 73172

2. Article Number (Transfer from address label)
 7016 2070 0000 4815 6656

3. Service Type
☐ Adult Signature
☐ Adult Signature Restricted Delivery
☒ Certified Mail[®]
☐ Certified Mail Restricted Delivery
☐ Collect on Delivery
☐ Delivery Restricted Delivery
☐ Priority Mail Express[®]
☐ Registered Mail[™]
☐ Registered Mail Restricted Delivery
☐ Return Receipt for Merchandise
☐ Signature Confirmation[™]
☐ Signature Confirmation Restricted Delivery

A. Signature
 X *[Signature]* ☐ Agent ☐ Addressee

B. Received by (Printed Name)
 C. Date of Delivery
 AS Collins 3/13/17

D. Is delivery address different from item 1? ☐ Yes
 If YES, enter delivery address below: ☐ No

PS Form 3811, July 2015 PSN 7530-02-000-9053 Domestic Return Receipt

7016 2070 0000 4815 6649

U.S. Postal Service
CERTIFIED MAIL® RECEIPT
 Domestic Mail Only

For delivery information, visit our website at www.usps.com

OFFICIAL USE

Certified Mail Fee \$
 Extra Services & Fees (check box, add fee as appropriate)
☒ Return Receipt (hardcopy) \$
☐ Return Receipt (electronic) \$
☐ Certified Mail Restricted Delivery \$
☐ Adult Signature Required \$
☐ Adult Signature Restricted Delivery \$

Postage \$
 Total \$

Sent To
 Street
 City, State, ZIP+4®

Concho Oil & Gas
 600 West Illinois Avenue
 Midland, TX 79701

PS Form 3800, April 2013 PSN 7530-02-000-9053 See Reverse for Instructions

7016 2070 0000 4815 6649

U.S. Postal Service
CERTIFIED MAIL® RECEIPT
 Domestic Mail Only

For delivery information, visit our website at www.usps.com

OFFICIAL USE

Certified Mail Fee \$
 Extra Services & Fees (check box, add fee as appropriate)
☒ Return Receipt (hardcopy) \$
☐ Return Receipt (electronic) \$
☐ Certified Mail Restricted Delivery \$
☐ Adult Signature Required \$
☐ Adult Signature Restricted Delivery \$

Postage \$
 Total Postage \$

Sent To
 Street and Apt.
 City, State, ZIP+4®

LRF Jr., LLC
 P.O. Box 11327
 Midland, TX 79702

PS Form 3800, April 2013 PSN 7530-02-000-9053 See Reverse for Instructions

SENDER: COMPLETE THIS SECTION

■ Complete items 1, 2, and 3.
 ■ Print your name and address on the reverse so that we can return the card to you.
 ■ Attach this card to the back of the mailpiece, or on the front if space permits.

A. Signature ☒ Agent ☐ Addressee
 B. Received by (Printed Name) C. Date of Delivery
 D. Is delivery address different from item 1? ☐ Yes ☐ No
 If YES, enter delivery address below:

1. Article Addressed to:
 Concho Oil & Gas
 600 West Illinois Avenue
 Midland, TX 79701

3. Service Type
☐ Adult Signature ☐ Priority Mail Express®
☐ Adult Signature Restricted Delivery ☐ Registered Mail™
☐ Certified Mail® ☐ Registered Mail Restricted Delivery
☐ Certified Mail Restricted Delivery ☐ Return Receipt for Merchandise
☐ Collect on Delivery ☐ Signature Confirmation™
☐ Collect on Delivery Restricted Delivery ☐ Signature Confirmation Restricted Delivery

2. 7016 2070 0000 4815 6649 Restricted Delivery (over \$500)

PS Form 3811, July 2015 PSN 7530-02-000-9053 Domestic Return Receipt

7016 2070 0000 4815 6670

U.S. Postal Service®
CERTIFIED MAIL® RECEIPT
 Domestic Mail Only

For delivery information, see **OFFICIAL** XTO/Corral Canyon 14H well/JLK

Certified Mail Fee \$ 3.45

Extra Services & Fees (check box, add fee as appropriate)

☒ Return Receipt (hardcopy) \$ 2.80

☐ Return Receipt (electronic) \$

☐ Certified Mail Restricted Delivery \$

☐ Adult Signature Required \$

☐ Adult Signature Restricted Delivery \$

Postage \$

Total Price \$

Sent To **L.E. Opermann**

Street & **1505 Neely**

City, State **Midland, TX 79701**

PS Form 3800, April 2015 PSN 7530-02-000-9053 See Reverse for Instructions

7016 2070 0000 4815 6687

U.S. Postal Service®
CERTIFIED MAIL® RECEIPT
 Domestic Mail Only

For delivery information, see **OFFICIAL** XTO/Corral Canyon 14H well/JLK

Certified Mail Fee \$ 3.45

Extra Services & Fees (check box, add fee as appropriate)

☒ Return Receipt (hardcopy) \$ 2.80

☐ Return Receipt (electronic) \$

☐ Certified Mail Restricted Delivery \$

☐ Adult Signature Required \$

☐ Adult Signature Restricted Delivery \$

Postage \$

Total Price \$

Sent To **HMJ Minerals, Inc.**

Street & **P.O. Box 1240**

City, State **Graham, TX 76450**

PS Form 3811, July 2015 PSN 7530-02-000-9053 See Reverse for Instructions

SENDER: COMPLETE THIS SECTION

- Complete items 1, 2, and 3.
- Print your name and address on the reverse so that we can return the card to you.
- Attach this card to the back of the mailpiece, or on the front if space permits.

1. Article Addressed to:

L.E. Opermann
1505 Neely
Midland, TX 79701

9590 9402 1505 5362 6129 34

2. Article Number (Transfer from application label)

7016 2070 0000 4815 6670

PS Form 3811, July 2015 PSN 7530-02-000-9053

A. Signature

L.E. Opermann
☐ Agent
☒ Addressee

B. Received by (Printed Name)

L.E. Opermann

C. Date of Delivery

3-13-17

D. Is delivery address different from item 1? ☐ Yes
 If YES, enter delivery address below: ☐ No

3. Service Type

- ☐ Adult Signature ☐ Priority Mail Express®
- ☐ Adult Signature Restricted Delivery ☐ Registered Mail™
- ☒ Certified Mail® ☐ Registered Mail Restricted Delivery
- ☐ Certified Mail Restricted Delivery ☐ Return Receipt for Merchandise
- ☐ Collect on Delivery ☐ Signature Confirmation™
- ☐ Collect on Delivery Restricted Delivery ☐ Signature Confirmation Restricted Delivery

(over \$500)

Restricted Delivery

Domestic Return Receipt

SENDER: COMPLETE THIS SECTION

- Complete items 1, 2, and 3.
- Print your name and address on the reverse so that we can return the card to you.
- Attach this card to the back of the mailpiece, or on the front if space permits.

1. Article Addressed to:

HMJ Minerals, Inc.
P.O. Box 1240
Graham, TX 76450

9590 9402 1505 5362 6129 41

7016 2070 0000 4815 6687

PS Form 3811, July 2015 PSN 7530-02-000-9053

COMPLETE THIS SECTION ON DELIVERY

A. Signature

Par Linder
☐ Agent
☒ Addressee

B. Received by (Printed Name)

Par Linder

C. Date of Delivery

3/14/17

D. Is delivery address different from item 1? ☐ Yes
 If YES, enter delivery address below: ☐ No

3. Service Type

- ☐ Adult Signature ☐ Priority Mail Express®
- ☐ Adult Signature Restricted Delivery ☐ Registered Mail™
- ☒ Certified Mail® ☐ Registered Mail Restricted Delivery
- ☐ Certified Mail Restricted Delivery ☐ Return Receipt for Merchandise
- ☐ Collect on Delivery ☐ Signature Confirmation™
- ☐ Collect on Delivery Restricted Delivery ☐ Signature Confirmation Restricted Delivery

(over \$500)

all Restricted Delivery

Domestic Return Receipt

7016 2070 0000 4815 6694

U.S. Postal Service™
CERTIFIED MAIL® RECEIPT
 Domestic Mail Only

For delivery information, visit **XTO/Corral Canyon**
OFFICIAL 14H well/JLK

Certified Mail Fee \$ 3.45

Extra Services & Fees (check box, add fee as appropriate)

☒ Return Receipt (hardcopy) \$ 2.40

☐ Return Receipt (electronic) \$

☐ Certified Mail Restricted Delivery \$

☐ Adult Signature Required \$

☐ Adult Signature Restricted Delivery \$

Postage \$

Total Fee \$

Sent To **BAGAM Ltd.**
P.O. Box 900
Graham, TX 76450

Street or City, State

PS Form 3800, April 2015 PSN 7530-02-000-9047 See Reverse for Instructions

SENDER COMPLETE THIS SECTION

- Complete items 1, 2, and 3.
- Print your name and address on the reverse so that we can return the card to you.
- Attach this card to the back of the mailpiece, or on the front if space permits.

1. Article Addressed to:

BAGAM Ltd.
P.O. Box 900
Graham, TX 76450

9590 9402 1505 5362 6129 58

2. Article Number (Transfer from service label)

7016 2070 0000 4815 6694

PS Form 3811, July 2015 PSN 7530-02-000-9053

Domestic Return Receipt

A. Signature

X

B. Received by (Printed Name)

C. Date of Delivery

3/17/17

D. Is delivery address different from item 1? ☐ Yes
 If YES, enter delivery address below: ☐ No

3. Service Type

- ☐ Adult Signature ☐ Priority Mail Express®
- ☐ Adult Signature Restricted Delivery ☐ Registered Mail™
- ☒ Certified Mail® ☐ Registered Mail Restricted Delivery
- ☐ Certified Mail Restricted Delivery ☐ Return Receipt for Merchandise
- ☐ Collect on Delivery ☐ Signature Confirmation™
- ☐ Collect on Delivery Restricted Delivery ☐ Signature Confirmation Restricted Delivery

Restricted Delivery

SENDER COMPLETE

- Complete items 1, 2, and 3.
- Print your name and address on the reverse so that we can return the card to you.
- Attach this card to the back of the mailpiece, or on the front if space permits.

1. Article Addressed to:

Penroc Oil Corporation
1515 W. Calle Sur Street
Hobbs, NM 88240

9590 9402 1505 5362 6129 65

2

7016 2070 0000 4815 6700

PS Form 3811, July 2015 PSN 7530-02-000-9053

Domestic Return Receipt

A. Signature

X

B. Received by (Printed Name)

C. Date of Delivery

3-13-17

D. Is delivery address different from item 1? ☐ Yes
 If YES, enter delivery address below: ☐ No

3. Service Type

- ☐ Adult Signature ☐ Priority Mail Express®
- ☐ Adult Signature Restricted Delivery ☐ Registered Mail™
- ☒ Certified Mail® ☐ Registered Mail Restricted Delivery
- ☐ Certified Mail Restricted Delivery ☐ Return Receipt for Merchandise
- ☐ Collect on Delivery ☐ Signature Confirmation™
- ☐ Collect on Delivery Restricted Delivery ☐ Signature Confirmation Restricted Delivery

Restricted Delivery

7016 2070 0000 4815 6700

U.S. Postal Service™
CERTIFIED MAIL® RECEIPT
 Domestic Mail Only

For delivery information, visit **XTO/Corral Canyon**
OFFICIAL 14H well/JLK

Certified Mail Fee \$ 3.45

Extra Services & Fees (check box, add fee as appropriate)

☒ Return Receipt (hardcopy) \$ 2.40

☐ Return Receipt (electronic) \$

☐ Certified Mail Restricted Delivery \$

☐ Adult Signature Required \$

☐ Adult Signature Restricted Delivery \$

Postage \$

Total Fee \$

Sent To **Penroc Oil Corporation**
1515 W. Calle Sur Street
Hobbs, NM 88240

Street or City, State

PS Form 3800, April 2015 PSN 7530-02-000-9047 See Reverse for Instructions

7016 2070 0000 4815 6922

U.S. Postal Service™
CERTIFIED MAIL® RECEIPT
 Domestic Mail Only

For delivery information, visit **XTO/Corral Canyon**
OFFIC 14H well/JLK

Certified Mail Fee \$
 Extra Services & Fees (check box, add fee as appropriate)
☒ Return Receipt (hardcopy) \$
☐ Return Receipt (electronic) \$
☐ Certified Mail Restricted Delivery \$
☐ Adult Signature Required \$
☐ Adult Signature Restricted Delivery \$

Postage \$
 Total Post \$

Sent To **COG Operating LLC**
 600 West Illinois Avenue
 Midland, TX 79701

City, State

PS Form 3800, April 2015 PSN 7530-02-000-9053 See Reverse for Instructions

7016 2070 0000 4815 6915

U.S. Postal Service™
CERTIFIED MAIL® RECEIPT
 Domestic Mail Only

For delivery information, visit **XTO/Corral Canyon**
OFFIC 14H well/JLK

Certified Mail Fee \$
 Extra Services & Fees (check box, add fee as appropriate)
☒ Return Receipt (hardcopy) \$
☐ Return Receipt (electronic) \$
☐ Certified Mail Restricted Delivery \$
☐ Adult Signature Required \$
☐ Adult Signature Restricted Delivery \$

Postage \$
 Total Post \$

Sent To **Stovall Energy, Ltd.**
 P.O. Box 10
 Graham, TX 76450

City, State

PS Form 3800, April 2015 PSN 7530-02-000-9053 See Reverse for Instructions

SENDER: COMPLETE THIS SECTION

- Complete items 1, 2, and 3.
- Print your name and address on the reverse so that we can return the card to you.
- Attach this card to the back of the mailpiece, or on the front if space permits.

1. Article Addressed to:

COG Operating LLC
 600 West Illinois Avenue
 Midland, TX 79701

2. Article Number (Transfer from service label)

9590 9402 1505 5362 6129 72

7016 2070 0000 4815 6922

PS Form 3811, July 2015 PSN 7530-02-000-9053

COMPLETE THIS SECTION ON DELIVERY

A. Signature *[Signature]* ☐ Agent ☒ Addressee
 B. Received by (Printed Name) *[Signature]* C. Date of Delivery *3/3/17*

D. Is delivery address different from item 1? ☐ Yes
 If YES, enter delivery address below: ☐ No

3. Service Type
☐ Adult Signature ☐ Priority Mail Express®
☐ Adult Signature Restricted Delivery ☐ Registered Mail™
☐ Certified Mail® ☐ Registered Mail Restricted Delivery
☐ Certified Mail Restricted Delivery ☐ Return Receipt for Merchandise
☐ Collect on Delivery ☐ Signature Confirmation™
☐ Collect on Delivery Restricted Delivery ☐ Signature Confirmation Restricted Delivery

Restricted Delivery

Domestic Return Receipt

SENDER: COMPLETE THIS SECTION

- Complete items 1, 2, and 3.
- Print your name and address on the reverse so that we can return the card to you.
- Attach this card to the back of the mailpiece, or on the front if space permits.

1. Article Addressed to:

Stovall Energy, Ltd.
 P.O. Box 10
 Graham, TX 76450

9590 9402 1505 5362 6128 42

7016 2070 0000 4815 6915

PS Form 3811, July 2015 PSN 7530-02-000-9053

A. Signature *[Signature]* ☐ Agent ☒ Addressee
 B. Received by (Printed Name) *LILA CLARKE* C. Date of Delivery *MAR 14 2017*

D. Is delivery address different from item 1? ☐ Yes
 If YES, enter delivery address below: ☐ No

3. Service Type
☐ Adult Signature ☐ Priority Mail Express®
☐ Adult Signature Restricted Delivery ☐ Registered Mail™
☐ Certified Mail® ☐ Registered Mail Restricted Delivery
☐ Certified Mail Restricted Delivery ☐ Return Receipt for Merchandise
☐ Collect on Delivery ☐ Signature Confirmation™
☐ Collect on Delivery Restricted Delivery ☐ Signature Confirmation Restricted Delivery

(over \$500)

Domestic Return Receipt

7016 2070 0000 4815 6908

U.S. Postal ServiceTM CERTIFIED MAIL[®] RECEIPT

Domestic Mail Only

For delivery information:

OFFICIAL

XTO/Corral Canyon

14H

NM 87507

Certified Mail Fee

Extra Services & Fees (check box, add fee as appropriate)

- ☒ Return Receipt (hardcopy) \$
☐ Return Receipt (electronic) \$
☐ Certified Mail Restricted Delivery \$
☐ Adult Signature Required \$
☐ Adult Signature Restricted Delivery \$

Postage

Total Fee

Sent To

Street and

City, State

OXY USA, Inc.

5 Greenway Plaza, Suite 110

Houston, TX 77046

PS Form 3800, April 2015 PSN 7530-02-000-9053 See Reverse for Instructions

XTO/Corral Canyon

14H

NM 87507

Certified Mail Fee

Extra Services & Fees (check box, add fee as appropriate)

- ☒ Return Receipt (hardcopy) \$
☐ Return Receipt (electronic) \$
☐ Certified Mail Restricted Delivery \$
☐ Adult Signature Required \$
☐ Adult Signature Restricted Delivery \$

Postage

Total Fee

Sent To

Street and

City, State

ExxonMobil Corporation

810 Houston Street

Fort Worth, TX 76102

PS Form 3800, April 2015 PSN 7530-02-000-9053 See Reverse for Instructions

SENDER: COMPLETE THIS SECTION

- Complete items 1, 2, and 3.
- Print your name and address on the reverse so that we can return the card to you.
- Attach this card to the back of the mailpiece, or on the front if space permits.

1. Article Addressed to:

OXY USA, Inc.

5 Greenway Plaza, Suite 110

Houston, TX 77046

9590 9402 1505 5362 6128 59

2. Article Number (Transfer from service label)

7016 2070 0000 4815 6908

PS Form 3811, July 2015 PSN 7530-02-000-9053

Domestic Return Receipt

A. Signature

X *[Signature]*☐ Agent☐ Addressee

B. Received by (Printed Name)

J B E ARD

C. Date of Delivery

D. Is delivery address different from item 1? ☐ Yes
If YES, enter delivery address below: ☐ No

3. Service Type

- ☐ Adult Signature
☐ Adult Signature Restricted Delivery
☒ Certified Mail[®]
☐ Certified Mail Restricted Delivery
☐ Collect on Delivery

- ☐ Priority Mail Express[®]
☐ Registered MailTM
☐ Registered Mail Restricted Delivery
☐ Return Receipt for Merchandise
☐ Signature ConfirmationTM
☐ Signature Confirmation Restricted Delivery

Restricted Delivery

Restricted Mail Restricted Delivery (over \$500)

SENDER: COMPLETE THIS SECTION

- Complete items 1, 2, and 3.
- Print your name and address on the reverse so that we can return the card to you.
- Attach this card to the back of the mailpiece, or on the front if space permits.

1. Article Addressed to:

ExxonMobil Corporation

810 Houston Street

Fort Worth, TX 76102

9590 9402 1505 5362 6128 66

2. Article Number (Transfer from service label)

7016 2070 0000 4815 6892

PS Form 3811, July 2015 PSN 7530-02-000-9053

Domestic Return Receipt

A. Signature

X *[Signature]*☐ Agent☐ Addressee

B. Received by (Printed Name)

J B E ARD

C. Date of Delivery

MAR 13 2017

D. Is delivery address different from item 1? ☐ Yes
If YES, enter delivery address below: ☐ No

3. Service Type

- ☐ Adult Signature
☐ Adult Signature Restricted Delivery
☒ Certified Mail[®]
☐ Certified Mail Restricted Delivery
☐ Collect on Delivery

- ☐ Priority Mail Express[®]
☒ Registered MailTM
☐ Registered Mail Restricted Delivery
☐ Return Receipt for Merchandise
☐ Signature ConfirmationTM
☐ Signature Confirmation Restricted Delivery

Restricted Delivery

ExxonMobil Corporation
810 Houston Street
Fort Worth, TX 76102

OXY USA, Inc.
5 Greenway Plaza, Suite 110
Houston, TX 77046

COG Operating LLC
600 West Illinois Avenue
Midland, TX 79701

Concho Oil & Gas
600 West Illinois Avenue
Midland, TX 79701

Nadel & Gussman Permian, LLC
4000 North Big Spring, Suite
310
Midland, TX 79705

Chevron U.S.A. Inc.
6301 Deauville Blvd.
Midland, TX 79706

Devon Energy Corporation
333 West Sheridan Avenue
Oklahoma City, OK 73102

Yates Petroleum Corporation
105 S. Fourth Street
Artesia, NM 88210

EOG Resources, Inc.
P.O. Box 2267
Midland, TX 79702

ABO Petroleum
105 S. Fourth Street
Artesia, NM 88210

Myco Industries Inc.
105 S. Fourth Street
Artesia, NM 88210

**CORRAL CANYON FEDERAL NO.
13H WELL LIST
OFFSET OPERATORS LIST**

HOLLAND & HART^{LLP}



Jordan L. Kessler
Associate

Phone (505) 988-4421

Fax (505) 983-6043

jlkessler@hollandhart.com

March 10, 2017

VIA CERTIFIED MAIL
RETURN RECEIPT REQUESTED

TO: OFFSETTING LESSEES AND OPERATORS

RE: Application of XTO Energy Inc. for a non-standard spacing and proration unit, and compulsory pooling, Eddy County, New Mexico.
Corral Canyon Federal No. 13H Well

This letter is to advise you that XTO Energy Inc. has filed the enclosed application with the New Mexico Oil Conservation Division. *Your interests are not being pooled under this application.* You are receiving notice of this application because of the request for the proposed non-standard spacing and proration unit and due to the proposed unorthodox well location.

This application has been set for hearing before a Division Examiner at 8:15 AM on March 30, 2017. The hearing will be held in Porter Hall in the Oil Conservation Division's Santa Fe Offices located at 1220 South Saint Francis Drive, Santa Fe, New Mexico 87505. You are not required to attend this hearing, but as an owner of an interest that may be affected by this application, you may appear and present testimony. Failure to appear at that time and become a party of record will preclude you from challenging the matter at a later date.

Parties appearing in cases are required by Division Rule 19.15.4.13.B to file a Pre-Hearing Statement with the Oil Conservation Division's Santa Fe office, four days in advance of a scheduled hearing, but at least on the Thursday preceding the hearing. This statement must include: the names of the parties and their attorneys; a concise statement of the case; the names of all witnesses the party will call to testify at the hearing; the approximate time the party will need to present its case; and identification of any procedural matters that are to be resolved prior to the hearing.

If you have any questions about this matter please contact Angie Repka, at (817) 885-2746 or Angie_Repka@xtoenergy.com.

Sincerely,

Jordan L. Kessler

ATTORNEY FOR XTO ENERGY INC.

Holland & Hart LLP

Phone (505) 988-4421 **Fax** (505) 983-6043 **www.hollandhart.com**

110 North Guadalupe Suite 1 Santa Fe, New Mexico 87501 **Mailing Address** P.O. Box 2208 Santa Fe, NM 87504-2208

Aspen Boulder Carson City Colorado Springs Denver Denver Tech Center Billings Boise Cheyenne Jackson Hole Las Vegas Reno Salt Lake City Santa Fe Washington, D.C. ☏

**STATE OF NEW MEXICO
DEPARTMENT OF ENERGY, MINERALS AND NATURAL RESOURCES
OIL CONSERVATION DIVISION**

**APPLICATION OF XTO ENERGY INC.
FOR A NON-STANDARD SPACING AND
PRORATION UNIT, AND COMPULSORY POOLING,
EDDY COUNTY, NEW MEXICO.**

CASE NO. 15664

APPLICATION

XTO Energy Inc., ("XTO") through its undersigned attorneys, hereby files this application with the Oil Conservation Division pursuant to the provisions of N.M. Stat. Ann. § 70-2-17, for an order (1) creating a 320-acre spacing and proration unit comprised of the W/2 W/2 of Section 8 and the W/2 W/2 of Section 17, Township 25 South, Range 29 East, NMPM, Eddy County, New Mexico; and (2) pooling all uncommitted interests in the Bone Spring formation, Willow Lake; Bone Spring, Southeast (Pool Code 96217), underlying this acreage. In support of its application, XTO states:

1. XTO Energy Inc. (OGRID No. 5380) is a working interest owner in the subject acreage and has the right to drill thereon.
2. XTO proposes to dedicate the above-referenced spacing and proration unit as the project area for its proposed **Corral Canyon Federal No. 13H Well**, which will be horizontally drilled from a surface location in the SE/4 SE/4 of Section 6 (Unit P) to a bottom hole location in the SW/4 SW/4 (Unit M) of Section 17.
3. The Division's district office has placed this well in the Willow Lake; Bone Spring, Southeast (Pool Code 96217), which is subject to the general statewide

rules. The completed interval for this well will remain within the 330-foot standard offset required by the Statewide Rules set forth in 19.15.15 NMAC.

4. XTO has sought and been unable to obtain voluntary agreement for the development of these lands from all of the working interest owners in the subject spacing unit.

5. The pooling of interests will avoid the drilling of unnecessary wells, will prevent waste and will protect correlative rights.

6. In order to permit XTO to obtain its just and fair share of the oil and gas underlying the subject lands, all mineral interests in this non-standard spacing unit should be pooled and XTO Energy Inc. should be designated the operator of this proposed horizontal well and spacing unit.

WHEREFORE, XTO requests that this application be set for hearing before an Examiner of the Oil Conservation Division on March 30, 2017, and, after notice and hearing as required by law, the Division enter an order:

- A. Creating a 320-acre non-standard spacing and proration unit in the Bone Spring formation, Willow Lake; Bone Spring, Southeast (Pool Code 96217), comprised of the W/2 W/2 of Section 8 and the W/2 W/2 of Section 17, Township 25 South, Range 29 East, NMPM, Eddy County, New Mexico;
- B. Pooling all uncommitted interests in the non-standard spacing and proration unit;
- C. Designating XTO Energy Inc. operator of this non-standard spacing unit and the horizontal well to be drilled thereon;

- D. Authorizing XTO to recover its costs of drilling, equipping and completing the well;
- E. Approving the actual operating charges and costs of supervision while drilling and after completion, together with a provision adjusting the rates pursuant to the COPAS accounting procedures; and
- F. Imposing a 200% penalty for the risk assumed by XTO in drilling and completing the well against any working interest owner who does not voluntarily participate in the drilling of the well.

Respectfully submitted,

HOLLAND & HART, LLP

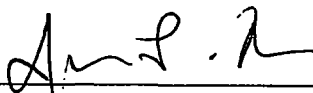
By: 

Michael H. Feldewert
Jordan L. Kessler
Post Office Box 2208
Santa Fe, New Mexico 87504-2208
(505) 988-4421
(505) 983-6043 Facsimile
mfeldewert@hollandhart.com
jlkessler@hollandhart.com

ATTORNEYS FOR XTO ENERGY INC.

7016 1370 0000 0804 1565

U.S. Postal Service™
CERTIFIED MAIL® RECEIPT
 Domestic Mail Only

For delivery information: **XTO/Corral Canyon**
OFFICIAL USE 13H well/JLK

Certified Mail Fee \$
 Extra Services & Fees (check box, add fee as appropriate)
☒ Return Receipt (hardcopy) \$
☐ Return Receipt (electronic) \$
☐ Certified Mail Restricted Delivery \$
☐ Adult Signature Required \$
☐ Adult Signature Restricted Delivery \$

Postage \$
 Total P \$

Sent To: Myco Industries Inc.
 Street: 105 S. Fourth Street
 City, St: Artesia, NM 88210

PS Form 3811, April 2015 PSN 7530-02-000-9053 See Reverse for Instructions

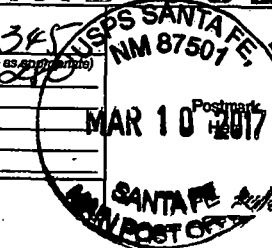

7016 1370 0000 0804 1732

U.S. Postal Service™
CERTIFIED MAIL® RECEIPT
 Domestic Mail Only

For delivery information: **XTO/Corral Canyon**
OFFICIAL USE 13H well/JLK

Certified Mail Fee \$
 Extra Services & Fees (check box, add fee as appropriate)
☒ Return Receipt (hardcopy) \$
☐ Return Receipt (electronic) \$
☐ Certified Mail Restricted Delivery \$
☐ Adult Signature Required \$
☐ Adult Signature Restricted Delivery \$

Postage \$
 Total P \$

Sent To: ABO Petroleum
 Street: 105 S. Fourth Street
 City, St: Artesia, NM 88210

PS Form 3811, April 2015 PSN 7530-02-000-9053 See Reverse for Instructions

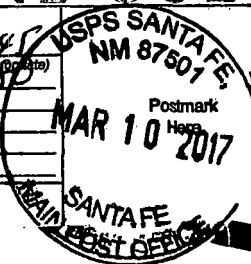

SENDER: COMPLETE THIS

- Complete items 1, 2, and 3.
- Print your name and address on the reverse so that we can return the card to you.
- Attach this card to the back of the mailpiece, or on the front if space permits.

1. Article Addressed to:

Myco Industries Inc.
 105 S. Fourth Street
 Artesia, NM 88210

9590 9403 0670 5183 6854 71

2

7016 1370 0000 0804 1565

PS Form 3811, April 2015 PSN 7530-02-000-9053

Domestic Return Receipt

A. Signature

X

- ☐ Agent
☐ Addressee

B. Received by (Printed Name)

C. Date of Delivery

D. Is delivery address different from item 1? ☐ Yes
 If YES, enter delivery address below: ☐ No

3. Service Type

- ☐ Adult Signature
☐ Adult Signature Restricted Delivery
☒ Certified Mail®
☐ Certified Mail Restricted Delivery
☐ Collect on Delivery
☐ Collect on Delivery Restricted Delivery
- ☐ Priority Mail Express®
☐ Registered Mail™
☐ Registered Mail Restricted Delivery
☐ Return Receipt for Merchandise
☐ Signature Confirmation™
☐ Signature Confirmation Restricted Delivery

Restricted Delivery

SENDER: COMPLETE

- Complete items 1, 2, and 3.
- Print your name and address on the reverse so that we can return the card to you.
- Attach this card to the back of the mailpiece, or on the front if space permits.

1. Article Addressed to:

ABO Petroleum
 105 S. Fourth Street
 Artesia, NM 88210

9590 9403 0670 5183 6854 64

2. Article Number (Transfer from service label)

7016 1370 0000 0804 1732

PS Form 3811, April 2015 PSN 7530-02-000-9053

Domestic Return Receipt

A. Signature

X

- ☐ Agent
☐ Addressee

B. Received by (Printed Name)

C. Date of Delivery

D. Is delivery address different from item 1? ☐ Yes
 If YES, enter delivery address below: ☐ No

3. Service Type

- ☐ Adult Signature
☐ Adult Signature Restricted Delivery
☒ Certified Mail®
☐ Certified Mail Restricted Delivery
☐ Collect on Delivery
☐ Collect on Delivery Restricted Delivery
- ☐ Priority Mail Express®
☐ Registered Mail™
☐ Registered Mail Restricted Delivery
☐ Return Receipt for Merchandise
☐ Signature Confirmation™
☐ Signature Confirmation Restricted Delivery

Restricted Delivery

7016 1370 0000 0804 1725

U.S. Postal Service™
CERTIFIED MAIL® RECEIPT

Domestic Mail Only

For delivery information, visit **usps.com**

XTO/Corral Canyon
13H well/JLK

OFFICIAL

Certified Mail Fee

Extra Services & Fees (check box, add fee as appropriate)
☒ Return Receipt (hardcopy) \$ **3.45**
☐ Return Receipt (electronic) \$ **0.00**
☐ Certified Mail Restricted Delivery \$ **0.00**
☐ Adult Signature Required \$ **0.00**
☐ Adult Signature Restricted Delivery \$ **0.00**

Postage

Total Postage

Sent To

Street and

City, State, ZIP+4®

EOG Resources, Inc.
P.O. Box 2267
Midland, TX 79702

PS Form 3800, April 2015 PSN 7530-02-000-9047

See Reverse for Instructions

SENDER: COMPLETE THIS SECTION

- Complete items 1, 2, and 3.
- Print your name and address on the reverse so that we can return the card to you.
- Attach this card to the back of the mailpiece, or on the front if space permits.

1. Article Addressed to:

EOG Resources, Inc.
P.O. Box 2267
Midland, TX 79702

9590 9403 0670 5183 6854 57

2. Article Number (Transfer from service label)

7016 1370 0000 0804 1725

PS Form 3811, April 2015 PSN 7530-02-000-9053

COMPLETE THIS SECTION ON DELIVERY

A. Signature

[Signature]

☒ Agent

☒ Addressee

B. Received by (Printed Name)

[Signature]

C. Date of Delivery

3-12-17

D. Is delivery address different from item 1?

If YES, enter delivery address below:

3. Service Type

- ☐ Adult Signature
- ☐ Adult Signature Restricted Delivery
- ☒ Certified Mail®
- ☐ Certified Mail Restricted Delivery
- ☐ Collect on Delivery
- ☐ Collect on Delivery Restricted Delivery
- ☐ Insured Mail

- ☐ Priority Mail Express®
- ☐ Registered Mail™
- ☐ Registered Mail Restricted Delivery
- ☐ Return Receipt for Merchandise
- ☒ Signature Confirmation™
- ☐ Signature Confirmation Restricted Delivery

Restricted Delivery

Domestic Return Receipt

7016 1370 0000 0804 1718

U.S. Postal Service™
CERTIFIED MAIL® RECEIPT

Domestic Mail Only

For delivery information, visit **usps.com**

XTO/Corral Canyon
13H well/JLK

OFFICIAL

Certified Mail Fee

Extra Services & Fees (check box, add fee as appropriate)
☒ Return Receipt (hardcopy) \$ **3.45**
☐ Return Receipt (electronic) \$ **0.00**
☐ Certified Mail Restricted Delivery \$ **0.00**
☐ Adult Signature Required \$ **0.00**
☐ Adult Signature Restricted Delivery \$ **0.00**

Postage

Total Postage

Sent To

Street and

City, State, ZIP+4®

Yates Petroleum Corporation
105 S. Fourth Street
Artesia, NM 88210

PS Form 3800, April 2015 PSN 7530-02-000-9047

See Reverse for Instructions

SENDER: COMPLETE THIS SECTION

- Complete items 1, 2, and 3.
- Print your name and address on the reverse so that we can return the card to you.
- Attach this card to the back of the mailpiece, or on the front if space permits.

1. Article Addressed to:

Yates Petroleum Corporation
105 S. Fourth Street
Artesia, NM 88210

9590 9403 0670 5183 6854 40

2. Article Number (Transfer from service label)

7016 1370 0000 0804 1718

PS Form 3811, April 2015 PSN 7530-02-000-9053

COMPLETE THIS SECTION ON DELIVERY

A. Signature

[Signature]

☐ Agent

☐ Addressee

B. Received by (Printed Name)

[Signature]

C. Date of Delivery

3/14/17

D. Is delivery address different from item 1?

If YES, enter delivery address below:

3. Service Type

- ☐ Adult Signature
- ☐ Adult Signature Restricted Delivery
- ☒ Certified Mail®
- ☐ Certified Mail Restricted Delivery
- ☐ Collect on Delivery
- ☐ Collect on Delivery Restricted Delivery

- ☐ Priority Mail Express®
- ☐ Registered Mail™
- ☐ Registered Mail Restricted Delivery
- ☐ Return Receipt for Merchandise
- ☒ Signature Confirmation™
- ☐ Signature Confirmation Restricted Delivery

Restricted Delivery

Domestic Return Receipt

7016 1370 0000 0804 1701

U.S. Postal Service[™]
CERTIFIED MAIL[®] RECEIPT
 Domestic Mail Only

For delivery information, visit **usps.com**

OFFICE XTO/Corral Canyon
 13H WALKER
 NM 87501

Certified Mail Fee \$
 Extra Services & Fees (check box, add fee as appropriate)
☒ Return Receipt (hardcopy) \$
☐ Return Receipt (electronic) \$
☐ Certified Mail Restricted Delivery \$
☐ Adult Signature Required \$
☐ Adult Signature Restricted Delivery \$

Postage \$
 Total \$

Sent To
 Street
 City, State, ZIP+4[®]

Devon Energy Corporation
 333 West Sheridan Avenue
 Oklahoma City, OK 73102

PS Form 3800, April 2015 PSN 7530-02-000-9053 See Reverse for Instructions

7016 1370 0000 0804 1695

U.S. Postal Service[™]
CERTIFIED MAIL[®] RECEIPT
 Domestic Mail Only

For delivery information, visit **usps.com**

OFFICE XTO/Corral Canyon
 13H WALKER
 NM 87501

Certified Mail Fee \$
 Extra Services & Fees (check box, add fee as appropriate)
☒ Return Receipt (hardcopy) \$
☐ Return Receipt (electronic) \$
☐ Certified Mail Restricted Delivery \$
☐ Adult Signature Required \$
☐ Adult Signature Restricted Delivery \$

Postage \$
 Total \$

Sent To
 Street
 City, State, ZIP+4[®]

Chevron U.S.A. Inc.
 6301 Deauville Blvd.
 Midland, TX 79706

PS Form 3800, April 2015 PSN 7530-02-000-9053 See Reverse for Instructions

SENDER: COMPLETE THIS SECTION

- Complete items 1, 2, and 3.
- Print your name and address on the reverse so that we can return the card to you.
- Attach this card to the back of the mailpiece, or on the front if space permits.

1. Article Addressed to:

Devon Energy Corporation
 333 West Sheridan Avenue
 Oklahoma City, OK 73102

9590 9403 0670 5183 6854 33

2. Article Number (Transfer from service label)

7016 1370 0000 0804 1701

A. Signature

X

☐ Agent☐ Addressee

B. Received by (Printed Name)

C. Date of Delivery

D. Is delivery address different from item 1? ☐ Yes
 If YES, enter delivery address below: ☐ No

3. Service Type

- ☐ Adult Signature
- ☐ Adult Signature Restricted Delivery
- ☒ Certified Mail[®]
- ☐ Certified Mail Restricted Delivery
- ☐ Collect on Delivery
- ☐ Collect on Delivery Restricted Delivery

☐ Priority Mail Express[®]☐ Registered Mail[™]☐ Registered Mail Restricted Delivery☐ Return Receipt for Merchandise☒ Signature Confirmation[™]☐ Signature Confirmation Restricted Delivery

Restricted Delivery

PS Form 3811, April 2015 PSN 7530-02-000-9053

Domestic Return Receipt

SENDER: COMPLETE THIS SECTION

- Complete items 1, 2, and 3.
- Print your name and address on the reverse so that we can return the card to you.
- Attach this card to the back of the mailpiece, or on the front if space permits.

1. Article Addressed to:

Chevron U.S.A. Inc.
 6301 Deauville Blvd.
 Midland, TX 79706

9590 9403 0670 5183 6854 26

2. Article Number (Transfer from service label)

7016 1370 0000 0804 1695

A. Signature

B. Received by (Printed Name)

☒ Agent☐ Addressee

C. Date of Delivery

03/14/2017

D. Is delivery address different from item 1? ☐ Yes
 If YES, enter delivery address below: ☐ No

3. Service Type

- ☐ Adult Signature
- ☐ Adult Signature Restricted Delivery
- ☒ Certified Mail[®]
- ☐ Certified Mail Restricted Delivery
- ☐ Collect on Delivery
- ☐ Collect on Delivery Restricted Delivery

☐ Priority Mail Express[®]☐ Registered Mail[™]☐ Registered Mail Restricted Delivery☐ Return Receipt for Merchandise☒ Signature Confirmation[™]☐ Signature Confirmation Restricted Delivery

Restricted Delivery

PS Form 3811, April 2015 PSN 7530-02-000-9053

Domestic Return Receipt

**U.S. Postal Service™
CERTIFIED MAIL® RECEIPT**

Domestic Mail Only

For delivery information, visit usps.com

XTO/Corral Canyon

OFFICE 13H NM 87807

Certified Mail Fee \$

Extra Services & Fees (check box, add fee as appropriate)

- ☒ Return Receipt (hardcopy) \$
☐ Return Receipt (electronic) \$
☐ Certified Mail Restricted Delivery \$
☐ Adult Signature Required \$
☐ Adult Signature Restricted Delivery \$

Postage \$

Total Price \$

Sent To

Street or

City, State

Nadel & Gussman Permian, LLC
4000 North Big Spring, Suite
310
Midland, TX 79705

PS Form 3811, July 2015 PSN 7530-02-000-9053

See Reverse for Instructions

**U.S. Postal Service™
CERTIFIED MAIL® RECEIPT**

Domestic Mail Only

For delivery information, visit usps.com

XTO/Corral Canyon

OFFICE 13H NM 87807

Certified Mail Fee \$

Extra Services & Fees (check box, add fee as appropriate)

- ☒ Return Receipt (hardcopy) \$
☐ Return Receipt (electronic) \$
☐ Certified Mail Restricted Delivery \$
☐ Adult Signature Required \$
☐ Adult Signature Restricted Delivery \$

Postage \$

Total Price \$

Sent To

Street or

City, State

Concho Oil & Gas
600 West Illinois Avenue
Midland, TX 79701

PS Form 3811, July 2015 PSN 7530-02-000-9053

See Reverse for Instructions

SENDER: COMPLETE THIS SECTION

- Complete items 1, 2, and 3.
- Print your name and address on the reverse so that we can return the card to you.
- Attach this card to the back of the mailpiece, or on the front if space permits.

1. Article Addressed to:

Nadel & Gussman Permian, LLC
4000 North Big Spring, Suite
310
Midland, TX 79705

9590 9402 2002 6123 0740 27

2. Article Number (Transfer from service label)

7016 1370 0000 0804 1688

PS Form 3811, July 2015 PSN 7530-02-000-9053

Domestic Return Receipt

COMPLETE THIS SECTION ON DELIVERY

A. Signature

X

- ☐ Agent
☐ Addressee

B. Received by (Printed Name)

Lauren Franco

C. Date of Delivery

3/13/17

D. Is delivery address different from item 1? If YES, enter delivery address below:

- ☐ Yes
☐ No

3. Service Type

- ☐ Adult Signature
☐ Adult Signature Restricted Delivery
☒ Certified Mail®
☐ Certified Mail Restricted Delivery
☐ Collect on Delivery
☐ Insured Mail Restricted Delivery (over \$500)

- ☐ Priority Mail Express®
☒ Registered Mail™
☐ Registered Mail Restricted Delivery
☐ Return Receipt for Merchandise
☐ Signature Confirmation™
☐ Signature Confirmation Restricted Delivery

SENDER: COMPLETE THIS SECTION

- Complete items 1, 2, and 3.
- Print your name and address on the reverse so that we can return the card to you.
- Attach this card to the back of the mailpiece, or on the front if space permits.

1. Article Addressed to:

Concho Oil & Gas
600 West Illinois Avenue
Midland, TX 79701

9590 9402 2002 6123 0740 10

2. Article Number (Transfer from service label)

7016 1370 0000 0804 1671

PS Form 3811, July 2015 PSN 7530-02-000-9053

Domestic Return Receipt

A. Signature

X

- ☐ Agent
☐ Addressee

B. Received by (Printed Name)

Lauren Franco

C. Date of Delivery

3/13/17

D. Is delivery address different from item 1? If YES, enter delivery address below:

- ☐ Yes
☐ No

3. Service Type

- ☐ Adult Signature
☐ Adult Signature Restricted Delivery
☒ Certified Mail®
☐ Certified Mail Restricted Delivery
☐ Collect on Delivery
☐ Collect on Delivery Restricted Delivery

- ☐ Priority Mail Express®
☒ Registered Mail™
☐ Registered Mail Restricted Delivery
☐ Return Receipt for Merchandise
☐ Signature Confirmation™
☐ Signature Confirmation Restricted Delivery

7016 1370 0000 0804 1664

**U.S. Postal Service™
CERTIFIED MAIL® RECEIPT**

Domestic Mail Only

For delivery information, visit

XTO/Corral Canyon

OFFICE

13H WALK

Certified Mail Fee

\$

Extra Services & Fees (check box, add fee as appropriate)

☒ Return Receipt (hardcopy)☐ Return Receipt (electronic)☐ Certified Mail Restricted Delivery☐ Adult Signature Required☐ Adult Signature Restricted Delivery

Postage

\$

Total Postage

\$

Sent To

Street and

City, State

COG Operating LLC
600 West Illinois Avenue
Midland, TX 79701

PS Form 3800, April 2015 PSN 7530-02-000-9053

See Reverse for Instructions

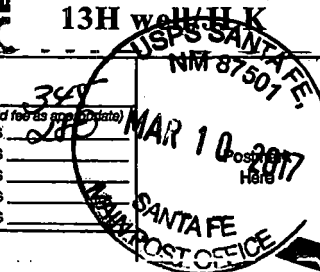
**U.S. Postal Service™
CERTIFIED MAIL® RECEIPT**

Domestic Mail Only

For delivery information, visit

XTO/Corral Canyon

OFFICE

13H WALK

Certified Mail Fee

\$

Extra Services & Fees (check box, add fee as appropriate)

☒ Return Receipt (hardcopy)☐ Return Receipt (electronic)☐ Certified Mail Restricted Delivery☐ Adult Signature Required☐ Adult Signature Restricted Delivery

Postage

\$

Total Postage

\$

Sent To

Street and

City, State

OXY USA, Inc.
5 Greenway Plaza, Suite 110
Houston, TX 77046

PS Form 3800, April 2015 PSN 7530-02-000-9053

See Reverse for Instructions

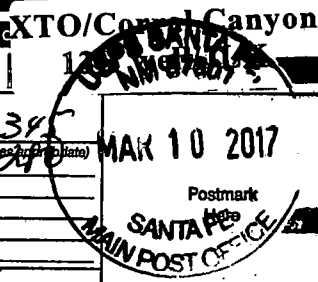

7016 1370 0000 0804 1657

SENDER: CO.

IN ON DELIVERY

■ Complete items 1, 2, and 3.

■ Print your name and address on the reverse so that we can return the card to you.

■ Attach this card to the back of the mailpiece, or on the front if space permits.

1. Article Addressed to:

COG Operating LLC
600 West Illinois Avenue
Midland, TX 79701

9590 9402 2002 6123 0740 03

2. Article Number (Transfer from service label)

7016 1370 0000 0804 1664

PS Form 3811, July 2015 PSN 7530-02-000-9053

A. Signature

X *J. Smith*☐ Agent☐ Addressee

B. Received by (Printed Name)

J. Smith

C. Date of Delivery

3/13/17

D. Is delivery address different from item 1? ☐ Yes
If YES, enter delivery address below: ☐ No

3. Service Type

☐ Adult Signature☐ Adult Signature Restricted Delivery☒ Certified Mail®☐ Certified Mail Restricted Delivery☐ Collect on Delivery☐ Collect on Delivery Restricted Delivery☐ Priority Mail Express®☒ Registered Mail™☐ Registered Mail Restricted Delivery☐ Return Receipt for Merchandise☐ Signature Confirmation™☐ Signature Confirmation Restricted Delivery

Restricted Delivery

(over 500g)

A. Signature

X *J. Smith*☐ Agent☐ Addressee

B. Received by (Printed Name)

J. Smith

C. Date of Delivery

D. Is delivery address different from item 1? ☐ Yes
If YES, enter delivery address below: ☐ No

OXY USA, Inc.
5 Greenway Plaza, Suite 110
Houston, TX 77046

9590 9402 2002 6123 0739 90

2. Article Number (Transfer from service label)

7016 1370 0000 0804 1657

PS Form 3811, July 2015 PSN 7530-02-000-9053

3. Service Type

☐ Adult Signature☐ Adult Signature Restricted Delivery☒ Certified Mail®☐ Certified Mail Restricted Delivery☐ Collect on Delivery☐ Collect on Delivery Restricted Delivery☐ Priority Mail Express®☒ Registered Mail™☐ Registered Mail Restricted Delivery☐ Return Receipt for Merchandise☐ Signature Confirmation™☐ Signature Confirmation Restricted Delivery

Restricted Delivery

(over 500g)

Domestic Return Receipt

7016 1370 0000 0804 1640

U.S. Postal Service®
CERTIFIED MAIL® RECEIPT
 Domestic Mail Only

For delivery information, visit us at usps.com

XTO/Corral Canyon

13H well/JLK

OFFICIAL

Certified Mail Fee

Extra Services & Fees (check box, add fee as appropriate)

- ☒ Return Receipt (hardcopy)
- ☐ Return Receipt (electronic)
- ☐ Certified Mail Restricted Delivery
- ☐ Adult Signature Required
- ☐ Adult Signature Restricted Delivery

Postage

\$ Total

\$ Sent

Street

City

ExxonMobil Corporation
810 Houston Street
Fort Worth, TX 76102

PS Form 3800, April 2015 PSN 7530-02-000-9047

See Reverse for Instructions



SENDER: COMPLETE THIS SECTION

- Complete items 1, 2, and 3.
- Print your name and address on the reverse so that we can return the card to you.
- Attach this card to the back of the mailpiece, or on the front if space permits.

1. Article Addressed to:

ExxonMobil Corporation
810 Houston Street
Fort Worth, TX 76102

9590 9402 2002 6123 0739 83

2. Article Number (Transfer from service label)

7016 1370 0000 0804 1640

PS Form 3811, July 2015 PSN 7530-02-000-9053

RECIPIENT: COMPLETE THIS SECTION ON DELIVERY

A. Signature

X *Jeannette Cox*

☐ Agent

☐ Addressee

B. Received by (Printed Name)

C. Date of Delivery
MAR 13 2017

Is delivery address different from item 1? ☐ Yes
 If YES, enter delivery address below: ☐ No

3. Service Type

- ☐ Adult Signature
- ☐ Adult Signature Restricted Delivery
- ☒ Certified Mail®
- ☐ Certified Mail Restricted Delivery
- ☐ Collect on Delivery
- ☐ Collect on Delivery Restricted Delivery

- ☐ Priority Mail Express®
- ☐ Registered Mail™
- ☐ Registered Mail Restricted Delivery
- ☐ Return Receipt for Merchandise
- ☐ Signature Confirmation™
- ☐ Signature Confirmation Restricted Delivery

Restricted Delivery

Domestic Return Receipt

ExxonMobil Corporation
810 Houston Street
Fort Worth, TX 76102

OXY USA, Inc.
5 Greenway Plaza, Suite 110
Houston, TX 77046

COG Operating LLC
600 West Illinois Avenue
Midland, TX 79701

Concho Oil & Gas
600 West Illinois Avenue
Midland, TX 79701

Nadel & Gussman Perm, LLC
4000 North Big Spring, Ste 310
Midland, TX 79705

Chevron U.S.A. Inc.
6301 Deauville Blvd.
Midland, TX 79706

Devon Energy Corporation
333 West Sheridan Avenue
Oklahoma City, OK 73102

Yates Petroleum Corporation
105 S. Fourth Street
Artesia, NM 88210

EOG Resources, Inc.
P.O. Box 2267
Midland, TX 79702

ABO Petroleum
105 S. Fourth Street
Artesia, NM 88210

Myco Industries Inc.
105 S. Fourth Street
Artesia, NM 88210

CORRAL CANYON
FEDERAL NO. 14H WELL
OFFSET LIST

HOLLAND & HART



Jordan L. Kessler
Associate
Phone (505) 988-4421
Fax (505) 983-6043
jlkessler@hollandhart.com

March 10, 2017

VIA CERTIFIED MAIL
RETURN RECEIPT REQUESTED

TO: OFFSETTING LESSEES AND OPERATORS

RE: Application of XTO Energy Inc. for a non-standard spacing and proration unit, and compulsory pooling, Eddy County, New Mexico.
Corral Canyon Federal No. 14H Well

This letter is to advise you that XTO Energy Inc. has filed the enclosed application with the New Mexico Oil Conservation Division. *Your interests are not being pooled under this application.* You are receiving notice of this application because of the request for the proposed non-standard spacing and proration unit and due to the proposed unorthodox well location.

This application has been set for hearing before a Division Examiner at 8:15 AM on March 30, 2017. The hearing will be held in Porter Hall in the Oil Conservation Division's Santa Fe Offices located at 1220 South Saint Francis Drive, Santa Fe, New Mexico 87505. You are not required to attend this hearing, but as an owner of an interest that may be affected by this application, you may appear and present testimony. Failure to appear at that time and become a party of record will preclude you from challenging the matter at a later date.

Parties appearing in cases are required by Division Rule 19.15.4.13.B to file a Pre-Hearing Statement with the Oil Conservation Division's Santa Fe office, four days in advance of a scheduled hearing, but at least on the Thursday preceding the hearing. This statement must include: the names of the parties and their attorneys; a concise statement of the case; the names of all witnesses the party will call to testify at the hearing; the approximate time the party will need to present its case; and identification of any procedural matters that are to be resolved prior to the hearing.

If you have any questions about this matter please contact Angie Repka, at (817) 885-2746 or Angie_Repka@xtoenergy.com.

Sincerely,

Jordan L. Kessler
ATTORNEY FOR XTO ENERGY INC.

Holland & Hart LLP

Phone (505) 988-4421 Fax (505) 983-6043 www.hollandhart.com

110 North Guadalupe Suite 1 Santa Fe, New Mexico 87501 **Mailing Address** P.O. Box 2208 Santa Fe, NM 87504-2208

Aspen Boulder Carson City Colorado Springs Denver Denver Tech Center Billings Boise Cheyenne Jackson Hole Las Vegas Reno Salt Lake City Santa Fe Washington, D.C. ☐

**STATE OF NEW MEXICO
DEPARTMENT OF ENERGY, MINERALS AND NATURAL RESOURCES
OIL CONSERVATION DIVISION**

**APPLICATION OF XTO ENERGY INC.
FOR A NON-STANDARD SPACING AND
PRORATION UNIT, AND COMPULSORY POOLING,
EDDY COUNTY, NEW MEXICO.**

2017 FEB 28 10:00 AM
RECEIVED
CASE NO. 15663

APPLICATION

XTO Energy Inc., ("XTO") through its undersigned attorneys, hereby files this application with the Oil Conservation Division pursuant to the provisions of N.M. Stat. Ann. § 70-2-17, for an order (1) creating a 320-acre spacing and proration unit comprised of the E/2 W/2 of Section 8 and the E/2 W/2 of Section 17, Township 25 South, Range 29 East, NMPM, Eddy County, New Mexico; and (2) pooling all uncommitted interests in the Bone Spring formation, Willow Lake; Bone Spring, Southeast (Pool Code 96217), underlying this acreage. In support of its application, XTO states:

1. XTO Energy Inc. (OGRID No. 5380) is a working interest owner in the subject acreage and has the right to drill thereon.
2. XTO proposes to dedicate the above-referenced spacing and proration unit as the project area for its proposed **Corral Canyon Federal No. 14H Well**, which will be horizontally drilled from a surface location in the SE/4 SW/4 of Section 5 (Unit N) to a bottom hole location in the SE/4 SW/4 (Unit N) of Section 17.
3. The Division's district office has placed this well in the Willow Lake; Bone Spring, Southeast (Pool Code 96217), which is subject to the general statewide

rules. The completed interval for this well will remain within the 330-foot standard offset required by the Statewide Rules set forth in 19.15.15 NMAC.

4. XTO has sought and been unable to obtain voluntary agreement for the development of these lands from all of the working interest owners in the subject spacing unit.

5. The pooling of interests will avoid the drilling of unnecessary wells, will prevent waste and will protect correlative rights.

6. In order to permit XTO to obtain it's just and fair share of the oil and gas underlying the subject lands, all mineral interests in this non-standard spacing unit should be pooled and XTO Energy Inc. should be designated the operator of this proposed horizontal well and spacing unit.

WHEREFORE, XTO requests that this application be set for hearing before an Examiner of the Oil Conservation Division on March 30, 2017, and, after notice and hearing as required by law, the Division enter an order:

- A. Creating a 320-acre non-standard spacing and proration unit in the Bone Spring formation, Willow Lake; Bone Spring, Southeast (Pool Code 96217), comprised of the E/2 W/2 of Section 8 and the E/2 W/2 of Section 17, Township 25 South, Range 29 East, NMPM, Eddy County, New Mexico;
- B. Pooling all uncommitted interests in the non-standard spacing and proration unit;
- C. Designating XTO Energy Inc. operator of this non-standard spacing unit and the horizontal well to be drilled thereon;

- D. Authorizing XTO to recover its costs of drilling, equipping and completing the well;
- E. Approving the actual operating charges and costs of supervision while drilling and after completion, together with a provision adjusting the rates pursuant to the COPAS accounting procedures; and
- F. Imposing a 200% penalty for the risk assumed by XTO in drilling and completing the well against any working interest owner who does not voluntarily participate in the drilling of the well.

Respectfully submitted,

HOLLAND & HART, LLP

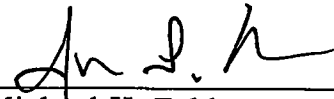
By: 
Michael H. Feldewert
Jordan L. Kessler
Post Office Box 2208
Santa Fe, New Mexico 87504-2208
(505) 988-4421
(505) 983-6043 Facsimile
mfeldewert@hollandhart.com
jlkessler@hollandhart.com

ATTORNEYS FOR XTO ENERGY INC.

7016 1370 0000 0804 1541

U.S. Postal Service[®] CERTIFIED MAIL[®] RECEIPT

Domestic Mail Only

For delivery information

OFFICIAL

XTO/Corral Canyon
14H well/JLK

Certified Mail Fee

\$

Extra Services & Fees (check box, add fee as appropriate)

☒ Return Receipt (hardcopy)☐ Return Receipt (electronic)☐ Certified Mail Restricted Delivery☐ Adult Signature Required☐ Adult Signature Restricted Delivery

Postage

\$

Total Fee

\$

Sent To

Street and

City, State

Myco Industries Inc.
105 S. Fourth Street
Artesia, NM 88210

PS Form 3800, April 2015 PSN 7530-02-000-9053

See Reverse for Instructions

7016 1370 0000 0804 1551

U.S. Postal Service[®] CERTIFIED MAIL[®] RECEIPT

Domestic Mail Only

For delivery information

OFFICIAL

XTO/Corral Canyon
14H well/JLK

Certified Mail Fee

\$

Extra Services & Fees (check box, add fee as appropriate)

☒ Return Receipt (hardcopy)☐ Return Receipt (electronic)☐ Certified Mail Restricted Delivery☐ Adult Signature Required☐ Adult Signature Restricted Delivery

Postage

\$

Total Fee

\$

Sent To

Street and

City, State

ABO Petroleum
105 S. Fourth Street
Artesia, NM 88210

PS Form 3800, April 2015 PSN 7530-02-000-9053

See Reverse for Instructions

SENDER: COMPLETE THIS SECTION

- Complete items 1, 2, and 3.
- Print your name and address on the reverse so that we can return the card to you.
- Attach this card to the back of the mailpiece, or on the front if space permits.

1. Article Addressed to:

Myco Industries Inc.
105 S. Fourth Street
Artesia, NM 88210

9590 9402 1505 5362 6128 73

2

7016 1370 0000 0804 1541

PS Form 3811, July 2015 PSN 7530-02-000-9053

Domestic Return Receipt

COMPLETE THIS SECTION ON DELIVERY

A. Signature

X (Bra)

☐ Agent☐ Addressee

B. Received by (Printed Name)

Bra

C. Date of Delivery

3/14/17

D. Is delivery address different from item 1? ☐ Yes
If YES, enter delivery address below: ☐ No

3. Service Type

☐ Adult Signature☐ Adult Signature Restricted Delivery☒ Certified Mail[®]☐ Certified Mail Restricted Delivery☐ Collect on Delivery☐ Collect on Delivery Restricted Delivery☐ Insured Mail☐ Priority Mail Express[®]☒ Registered Mail[™]☐ Registered Mail Restricted Delivery☐ Return Receipt for Merchandise☐ Signature Confirmation[™]☐ Signature Confirmation Restricted Delivery

all Restricted Delivery

SENDER: COMPLETE THIS SECTION

- Complete items 1, 2, and 3.
- Print your name and address on the reverse so that we can return the card to you.
- Attach this card to the back of the mailpiece, or on the front if space permits.

1. Article Addressed to:

ABO Petroleum
105 S. Fourth Street
Artesia, NM 88210

9590 9402 1505 5362 6126 68

2

7016 1370 0000 0804 1551

PS Form 3811, July 2015 PSN 7530-02-000-9053

Domestic Return Receipt

COMPLETE THIS SECTION ON DELIVERY

A. Signature

X (Bra)

☐ Agent☐ Addressee

B. Received by (Printed Name)

Bra

C. Date of Delivery

3/13/17

D. Is delivery address different from item 1? ☐ Yes
If YES, enter delivery address below: ☐ No

3. Service Type

☐ Adult Signature☐ Adult Signature Restricted Delivery☒ Certified Mail[®]☐ Certified Mail Restricted Delivery☐ Collect on Delivery

livery Restricted Delivery

☐ Priority Mail Express[®]☒ Registered Mail[™]☐ Registered Mail Restricted Delivery☐ Return Receipt for Merchandise☐ Signature Confirmation[™]☐ Signature Confirmation Restricted Delivery

(over \$500)

7016 2070 0000 4815 6717

U.S. Postal Service™
CERTIFIED MAIL® RECEIPT
 Domestic Mail Only

For delivery information: **XTO/Corral Canyon**
14H well/JLK

OFF

Certified Mail Fee \$
 Extra Services & Fees (check box, add fee as appropriate)
☐ Return Receipt (hardcopy) \$
☐ Return Receipt (electronic) \$
☐ Certified Mail Restricted Delivery \$
☐ Adult Signature Required \$
☐ Adult Signature Restricted Delivery \$

Postage \$
 Total \$

Sent To: **EOG Resources, Inc.**
 Street: **P.O. Box 2267**
 City, St: **Midland, TX 79702**

PS Form 3811, July 2015 PSN 7530-02-000-9053 See Reverse for Instructions

7016 2070 0000 4815 6724

U.S. Postal Service™
CERTIFIED MAIL® RECEIPT
 Domestic Mail Only

For delivery information: **XTO/Corral Canyon**
14H well/JLK

OFF

Certified Mail Fee \$
 Extra Services & Fees (check box, add fee as appropriate)
☐ Return Receipt (hardcopy) \$
☐ Return Receipt (electronic) \$
☐ Certified Mail Restricted Delivery \$
☐ Adult Signature Required \$
☐ Adult Signature Restricted Delivery \$

Postage \$
 Total \$

Sent To: **Yates Petroleum Corporation**
 Street: **105 S. Fourth Street**
 City, St: **Artesia, NM 88210**

PS Form 3811, July 2015 PSN 7530-02-000-9053 Instructions

SENDER: COMPLETE THIS SECTION

ON ON DELIVERY

- Complete items 1, 2, and 3.
- Print your name and address on the reverse so that we can return the card to you.
- Attach this card to the back of the mailpiece, or on the front if space permits.

A. Signature

X *[Signature]*
☐ Agent
☒ Addressee

B. Received by (Printed Name)

S. Bury

C. Date of Delivery

3/17/17

 D. Is delivery address different from item 1? ☐ Yes
 If YES, enter delivery address below: ☐ No

1. Article Addressed to:

EOG Resources, Inc.
 P.O. Box 2267
 Midland, TX 79702

9590 9402 1505 5362 6126 75

2. Article Number (Transfer from service label)

7016 2070 0000 4815 6717

3. Service Type

- | | |
|--|---|
| <input type="checkbox"/> Adult Signature | <input type="checkbox"/> Priority Mail Express® |
| <input type="checkbox"/> Adult Signature Restricted Delivery | <input type="checkbox"/> Registered Mail™ |
| <input checked="" type="checkbox"/> Certified Mail® | <input type="checkbox"/> Registered Mail Restricted Delivery |
| <input type="checkbox"/> Certified Mail Restricted Delivery | <input type="checkbox"/> Return Receipt for Merchandise |
| <input type="checkbox"/> Collect on Delivery | <input type="checkbox"/> Signature Confirmation™ |
| <input type="checkbox"/> Collect on Delivery Restricted Delivery | <input type="checkbox"/> Signature Confirmation Restricted Delivery |

Restricted Delivery

PS Form 3811, July 2015 PSN 7530-02-000-9053

Domestic Return Receipt

SENDER: COMPLETE THIS SECTION

LIVERY

- Complete items 1, 2, and 3.
- Print your name and address on the reverse so that we can return the card to you.
- Attach this card to the back of the mailpiece, or on the front if space permits.

A. Signature

X *[Signature]*
☐ Agent
☒ Addressee

B. Received by (Printed Name)

Bna

C. Date of Delivery

3/13/17

 D. Is delivery address different from item 1? ☐ Yes
 If YES, enter delivery address below: ☐ No

1. Article Addressed to:

Yates Petroleum Corporation
 105 S. Fourth Street
 Artesia, NM 88210

9590 9402 1505 5362 6126 82

2. Article Number (Transfer from service label)

7016 2070 0000 4815 6724

3. Service Type

- | | |
|--|---|
| <input type="checkbox"/> Adult Signature | <input type="checkbox"/> Priority Mail Express® |
| <input type="checkbox"/> Adult Signature Restricted Delivery | <input type="checkbox"/> Registered Mail™ |
| <input checked="" type="checkbox"/> Certified Mail® | <input type="checkbox"/> Registered Mail Restricted Delivery |
| <input type="checkbox"/> Certified Mail Restricted Delivery | <input type="checkbox"/> Return Receipt for Merchandise |
| <input type="checkbox"/> Collect on Delivery | <input type="checkbox"/> Signature Confirmation™ |
| <input type="checkbox"/> Collect on Delivery Restricted Delivery | <input type="checkbox"/> Signature Confirmation Restricted Delivery |

Restricted Delivery

PS Form 3811, July 2015 PSN 7530-02-000-9053

Domestic Return Receipt

7016 2070 0000 4815 6731

U.S. Postal Service™ CERTIFIED MAIL® RECEIPT

Domestic Mail Only **XTO/Corral Canyon**

For delivery information **14H well/JLK**

OFFICIAL USE

Certified Mail Fee

Extra Services & Fees (check box, add fee as appropriate)
☐ Return Receipt (hardcopy)
☐ Return Receipt (electronic)
☐ Certified Mail Restricted Delivery
☐ Adult Signature Required
☐ Adult Signature Restricted Delivery

Postage

Devon Energy Corporation
333 West Sheridan Avenue
Oklahoma City, OK 73102

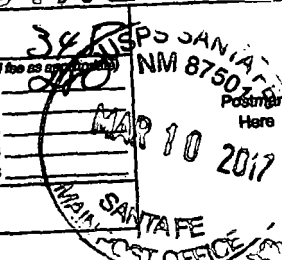

Instructions

U.S. Postal Service™ CERTIFIED MAIL® RECEIPT

Domestic Mail Only **XTO/Corral Canyon**

For delivery information **14H well/JLK**

OFFICIAL USE

Certified Mail Fee

Extra Services & Fees (check box, add fee as appropriate)
☐ Return Receipt (hardcopy)
☐ Return Receipt (electronic)
☐ Certified Mail Restricted Delivery
☐ Adult Signature Required
☐ Adult Signature Restricted Delivery

Postage

Total Postage

Sent To

Street or

City, State

Chevron U.S.A. Inc.
6301 Deauville Blvd.
Midland, TX 79706

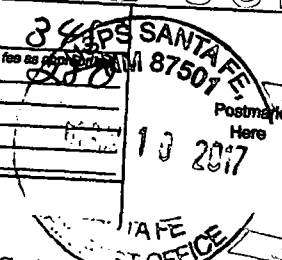

See reverse for instructions

7016 2070 0000 4815 6748

PS Form 3800, April 2015 PSN 7530-02-000-9053

SENDER COMPLETE THIS SECTION

- Complete items 1, 2, and 3.
- Print your name and address on the reverse so that we can return the card to you.
- Attach this card to the back of the mailpiece, or on the front if space permits.

1. Article Addressed to:

Devon Energy Corporation
333 West Sheridan Avenue
Oklahoma City, OK 73102

9590 9402 1505 5362 6126 99

2. Article Number (Machine)

7016 2070 0000 4815 6731

PS Form 3811, July 2015 PSN 7530-02-000-9053

Domestic Return Receipt

A. Signature

[Signature]

☐ Agent

☐ Addressee

B. Received by (Printed Name)

C. Date of Delivery

D. Is delivery address different from item 1? ☐ Yes
If YES, enter delivery address below: ☐ No

3. Service Type

☐ Adult Signature
☐ Adult Signature Restricted Delivery
☐ Certified Mail®
☐ Certified Mail Restricted Delivery
☐ Collect on Delivery

☐ Priority Mail Express®
☐ Registered Mail™
☐ Registered Mail Restricted Delivery
☐ Return Receipt for Merchandise
☐ Signature Confirmation™
☐ Signature Confirmation Restricted Delivery

☐ Insured Mail Restricted Delivery (over \$500)

SENDER: COMPLETE THIS SECTION

- Complete items 1, 2, and 3.
- Print your name and address on the reverse so that we can return the card to you.
- Attach this card to the back of the mailpiece, or on the front if space permits.

Article Addressed to:

Chevron U.S.A. Inc.
6301 Deauville Blvd.
Midland, TX 79706

9590 9402 1505 5362 6127 05

2. Article Number (Machine)

7016 2070 0000 4815 6748

PS Form 3811, July 2015 PSN 7530-02-000-9053

Domestic Return Receipt

A. Signature

[Signature]

☒ Agent

☐ Addressee

B. Received by (Printed Name)

C. Date of Delivery

D. Is delivery address different from item 1? ☐ Yes
If YES, enter delivery address below: ☐ No

3. Service Type

☐ Adult Signature
☐ Adult Signature Restricted Delivery
☐ Certified Mail®
☐ Certified Mail Restricted Delivery
☐ Collect on Delivery

☐ Priority Mail Express®
☐ Registered Mail™
☐ Registered Mail Restricted Delivery
☐ Return Receipt for Merchandise
☐ Signature Confirmation™
☐ Signature Confirmation Restricted Delivery

☐ Insured Mail Restricted Delivery (over \$500)

7016 2070 0000 4815 6755

U.S. Postal Service[®] CERTIFIED MAIL[®] RECEIPT

Domestic Mail Only

For delivery information, visit **usps.com****OFFICIAL**XTO/Corral Canyon
14H well/JLK

Certified Mail Fee

Extra Services & Fees (check box, add fee as appropriate)

- ☐ Return Receipt (hardcopy)
☐ Return Receipt (electronic)
☐ Certified Mail Restricted Delivery
☐ Adult Signature Required
☐ Adult Signature Restricted Delivery

Postage

Total Fee

Sent To

Street or

City, State

Nadel & Gussman Perm, LLC
 4000 North Big Spring, Ste 310
 Midland, TXX 79705

PS Form 3811, July 2015 PSN 7530-02-000-9053

3465 SANTA FE
MAR 10 2017
SANTA FE
POST OFFICE

SENDER: COMPLETE THIS SECTION

- Complete items 1, 2, and 3.
- Print your name and address on the reverse so that we can return the card to you.
- Attach this card to the back of the mailpiece, or on the front if space permits.

1. Article Addressed to:

Nadel & Gussman Perm, LLC
 4000 North Big Spring, Ste 310
 Midland, TXX 79705

9590 9402 1505 5362 6127 12

2. Article Number (Transfer from service label)

7016 2070 0000 4815 6755

PS Form 3811, July 2015 PSN 7530-02-000-9053

Domestic Return Receipt

A. Signature

X

☐ Agent☐ Addressee

B. Received by (Printed Name)

C. Date of Delivery

Lauren Trango

3/13/17

D. Is delivery address different from item 1? ☐ Yes
If YES, enter delivery address below: ☐ No

3. Service Type

- ☐ Adult Signature
☐ Adult Signature Restricted Delivery
☐ Certified Mail[®]
☐ Certified Mail Restricted Delivery
☐ Collect on Delivery
☐ Collect on Delivery Restricted Delivery

☐ Priority Mail Express[®]☐ Registered Mail[™]☐ Registered Mail Restricted Delivery☐ Return Receipt for Merchandise☐ Signature Confirmation[™]☐ Signature Confirmation Restricted Delivery

U.S. Postal Service[®] CERTIFIED MAIL[®] RECEIPT

Domestic Mail Only

For delivery information, visit **usps.com****OFFICIAL**XTO/Corral Canyon
14H well/JLK

Certified Mail Fee

Extra Services & Fees (check box, add fee as appropriate)

- ☐ Return Receipt (hardcopy)
☐ Return Receipt (electronic)
☐ Certified Mail Restricted Delivery
☐ Adult Signature Required
☐ Adult Signature Restricted Delivery

Postage

Total

Sent To

Street or

City, State

Concho Oil & Gas
 600 West Illinois Avenue
 Midland, TX 79701

PS Form 3811, July 2015 PSN 7530-02-000-9053

3465 SANTA FE
MAR 10 2017
SANTA FE
POST OFFICE

SENDER: COMPLETE THIS SECTION

- Complete items 1, 2, and 3.
- Print your name and address on the reverse so that we can return the card to you.
- Attach this card to the back of the mailpiece, or on the front if space permits.

1. Article Addressed to:

Concho Oil & Gas
 600 West Illinois Avenue
 Midland, TX 79701

9590 9402 1505 5362 6127 29

2. Article Number (Transfer from service label)

7016 2070 0000 4815 6762

PS Form 3811, July 2015 PSN 7530-02-000-9053

A. Signature

X

☐ Agent☐ Addressee

B. Received by (Printed Name)

C. Date of Delivery

Ken Smith

3/13/17

D. Is delivery address different from item 1? ☐ Yes
If YES, enter delivery address below: ☐ No

3. Service Type

- ☐ Adult Signature
☐ Adult Signature Restricted Delivery
☐ Certified Mail[®]
☐ Certified Mail Restricted Delivery
☐ Collect on Delivery
☐ Collect on Delivery Restricted Delivery

☐ Priority Mail Express[®]☐ Registered Mail[™]☐ Registered Mail Restricted Delivery☐ Return Receipt for Merchandise☐ Signature Confirmation[™]☐ Signature Confirmation Restricted Delivery

Domestic Return Receipt

7016 2070 0000 4815 6762

7016 2070 0000 4815 6779

U.S. Postal Service
CERTIFIED MAIL® RECEIPT
 Domestic Mail Only

For delivery information: **XTO/Corral Canyon**
OFFICE 14H well/JLK

Certified Mail Fee \$
 Extra Services & Fees (check box, add fee as appropriate)
☒ Return Receipt (hardcopy) \$
☐ Return Receipt (electronic) \$
☐ Certified Mail Restricted Delivery \$
☐ Adult Signature Required \$
☐ Adult Signature Restricted Delivery \$

Postage \$
 Total \$

Sent To
 Street or
 City, State

COG Operating LLC
 600 West Illinois Avenue
 Midland, TX 79701

PS Form 3811, July 2015 PSN 7530-02-000-9053 See Reverse for Instructions

7016 2070 0000 4815 6786

U.S. Postal Service
CERTIFIED MAIL® RECEIPT
 Domestic Mail Only

For delivery information: **XTO/Corral Canyon**
OFFICE 14H well/JLK

Certified Mail Fee \$
 Extra Services & Fees (check box, add fee as appropriate)
☒ Return Receipt (hardcopy) \$
☐ Return Receipt (electronic) \$
☐ Certified Mail Restricted Delivery \$
☐ Adult Signature Required \$
☐ Adult Signature Restricted Delivery \$

Postage \$
 Total Postage \$

Sent To
 Street or
 City, State

OXY USA, Inc.
 5 Greenway Plaza, Suite 110
 Houston, TX 77046

PS Form 3811, July 2015 PSN 7530-02-000-9053

SENDER: COMPLETE THIS SECTION

1. Complete items 1, 2, and 3.
 2. Print your name and address on the reverse so that we can return the card to you.
 3. Attach this card to the back of the mailpiece, or on the front if space permits.

1. Article Addressed to:
 COG Operating LLC
 600 West Illinois Avenue
 Midland, TX 79701
 9590 9402 1505 5362 6127 36

2. Article Number (Transfer from service label)
 7016 2070 0000 4815 6779

PS Form 3811, July 2015 PSN 7530-02-000-9053 Domestic Return Receipt

A. Signature
 X Smith
☐ Agent
☐ Addressee

B. Received by (Printed Name)
 John Smith
 C. Date of Delivery
 3/13/17

D. Is delivery address different from item 1? ☐ Yes
 If YES, enter delivery address below: ☐ No

3. Service Type
☐ Adult Signature
☐ Adult Signature Restricted Delivery
☒ Certified Mail®
☐ Certified Mail Restricted Delivery
☐ Collect on Delivery
☐ Delivery Restricted Delivery
☐ Priority Mail Express®
☐ Registered Mail™
☐ Registered Mail Restricted Delivery
☐ Return Receipt for Merchandise
☐ Signature Confirmation™
☐ Signature Confirmation Restricted Delivery

SENDER: COMPLETE THIS SECTION

1. Complete items 1, 2, and 3.
 2. Print your name and address on the reverse so that we can return the card to you.
 3. Attach this card to the back of the mailpiece, or on the front if space permits.

1. Article Addressed to:
 OXY USA, Inc.
 5 Greenway Plaza, Suite 110
 Houston, TX 77046
 9590 9402 1505 5362 6127 43

2. Article Number (Transfer from service label)
 7016 2070 0000 4815 6786

PS Form 3811, July 2015 PSN 7530-02-000-9053 Domestic Return Receipt

A. Signature
 X Oxy
☐ Agent
☐ Addressee

B. Received by (Printed Name)
 John Smith
 C. Date of Delivery
 3/13/17

D. Is delivery address different from item 1? ☐ Yes
 If YES, enter delivery address below: ☐ No

3. Service Type
☐ Adult Signature
☐ Adult Signature Restricted Delivery
☒ Certified Mail®
☐ Certified Mail Restricted Delivery
☐ Collect on Delivery
☐ Collect on Delivery Restricted Delivery
☐ Priority Mail Express®
☐ Registered Mail™
☐ Registered Mail Restricted Delivery
☐ Return Receipt for Merchandise
☐ Signature Confirmation™
☐ Signature Confirmation Restricted Delivery

7016 2070 0000 4815 6793

U.S. Postal Service[™] CERTIFIED MAIL[®] RECEIPT

Domestic Mail Only

For delivery information, visit

OFFIC

XTO/Corral Canyon

14H well/JLK

Certified Mail Fee

Extra Services & Fees (check box, add fee as appropriate)

☐ Return Receipt (hardcopy)☐ Return Receipt (electronic)☐ Certified Mail Restricted Delivery☐ Adult Signature Required☐ Adult Signature Restricted Delivery

Postage

Total Post

Sent To

Street and A

City, State, Z

ExxonMobil Corporation
810 Houston Street
Fort Worth, TX 76102

PS Form 3800, April 2015 PSN 7530-02-000-9053

See Reverse for Instructions

SENDER COMPLETE

- Complete items 1, 2, and 3.
- Print your name and address on the reverse so that we can return the card to you.
- Attach this card to the back of the mailpiece, or on the front if space permits.

1. Article Addressed to:

ExxonMobil Corporation
810 Houston Street
Fort Worth, TX 76102

9590 9402 1505 5362 6127 50

7016 2070 0000 4815 6793

PS Form 3811, July 2015 PSN 7530-02-000-9053

Domestic Return Receipt

A. Signature

X *Heavenly*
☐ Agent
☐ Addressee

B. Received by (Printed Name)

C. Date of Delivery

MAR 13 2017

D. Is delivery address different from item 1? ☐ Yes
 If YES, enter delivery address below: ☐ No

3. Service Type

☐ Adult Signature☐ Adult Signature Restricted Delivery☐ Certified Mail[®]☐ Certified Mail Restricted Delivery☐ Collect on Delivery☐ Collect on Delivery Restricted Delivery

Restricted Delivery

☐ Priority Mail Express[®]☐ Registered Mail[™]☐ Registered Mail Restricted Delivery☐ Return Receipt for Merchandise☐ Signature Confirmation[™]☐ Signature Confirmation Restricted Delivery

7016 2070 0000 4815 6809

U.S. Postal Service[™] CERTIFIED MAIL[®] RECEIPT

Domestic Mail Only

For delivery information, visit

OFFIC

XTO/Corral Canyon

14H well/JLK

Certified Mail Fee

Extra Services & Fees (check box, add fee as appropriate)

☐ Return Receipt (hardcopy)☐ Return Receipt (electronic)☐ Certified Mail Restricted Delivery☐ Adult Signature Required☐ Adult Signature Restricted Delivery

Postage

Total Postage

Sent To

Street and A

City, State, Z

The Allar Company
735 Elm Street
Graham, TX 76450

PS Form 3800, April 2015 PSN 7530-02-000-9053

See Reverse for Instructions

SENDER COMPLETE THIS SECTION

- Complete items 1, 2, and 3.
- Print your name and address on the reverse so that we can return the card to you.
- Attach this card to the back of the mailpiece, or on the front if space permits.

1. Article Addressed to:

The Allar Company
735 Elm Street
Graham, TX 76450

9590 9402 2002 6123 0739 45

2. Article Number (Transfer from envelope label)

7016 2070 0000 4815 6809

PS Form 3811, July 2015 PSN 7530-02-000-9053

Domestic Return Receipt

COMPLETE THIS SECTION ON DELIVERY

A. Signature

X *Sheila Burt*
☐ Agent
☐ Addressee

B. Received by (Printed Name)

C. Date of Delivery

3/13/17

D. Is delivery address different from item 1? ☐ Yes
 If YES, enter delivery address below: ☐ No

3. Service Type

☐ Adult Signature☐ Adult Signature Restricted Delivery☐ Certified Mail[®]☐ Certified Mail Restricted Delivery☐ Collect on Delivery☐ Collect on Delivery Restricted Delivery

Restricted Delivery

☐ Priority Mail Express[®]☐ Registered Mail[™]☐ Registered Mail Restricted Delivery☐ Return Receipt for Merchandise☐ Signature Confirmation[™]☐ Signature Confirmation Restricted Delivery

Area Locator Map

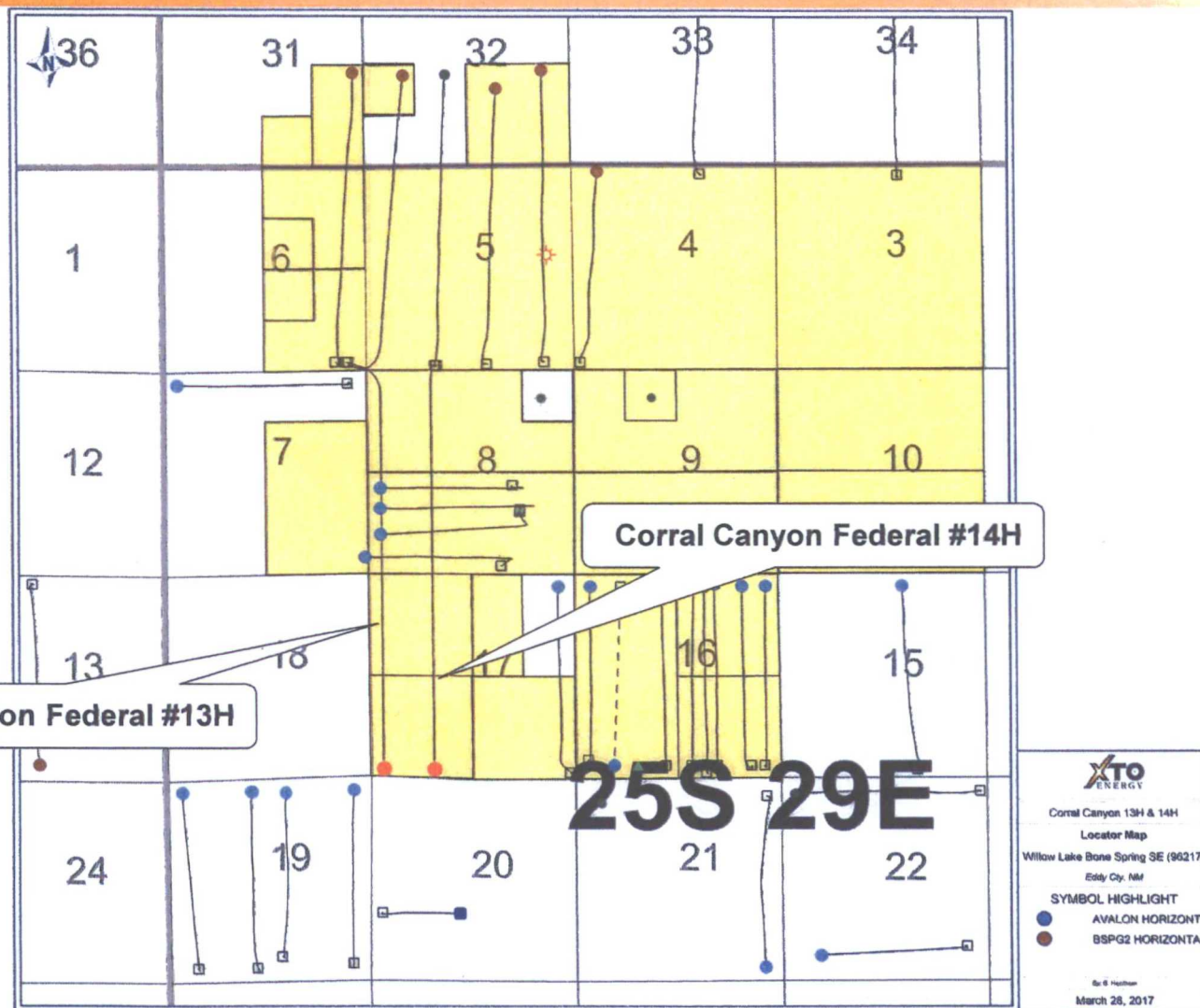

2nd Bone Spring Base Structure

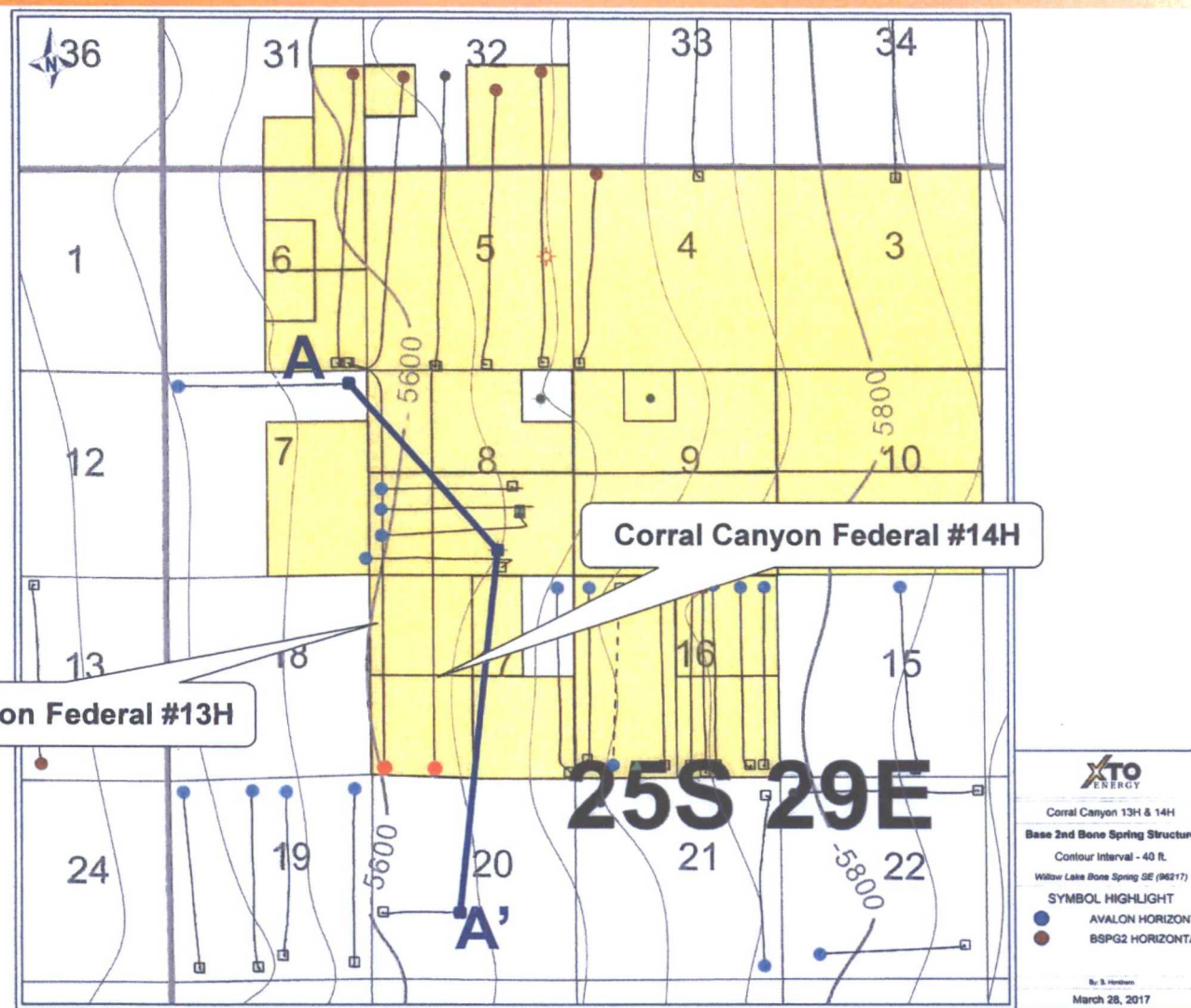

Stratigraphic Cross Section



A  300153655901
SHOWSTOPPER 7 FEDERAL COM
1H
 COG OPER LTD LIABILITY CORP
 T25S R29E S7

<5,775FT>

 300152947500
CHIMAYO
1
 DEVON ENERGY PROD L P
 T25S R29E S8

<9,976FT>

 300153643000
SHOCKER 20 FEDERAL
1H
 MARBOB ENERGY CORP
 T25S R29E S20

A'

