

Back Nine Properties, LLC

Muirfield 2H
 Sec 18 - 10S - 29E
 Chaves County, New Mexico

Author: DLC Jr. Horizontal Scale: 1 in = 2500 ft
 Date: 2 June, 2017

Project Area Ownership

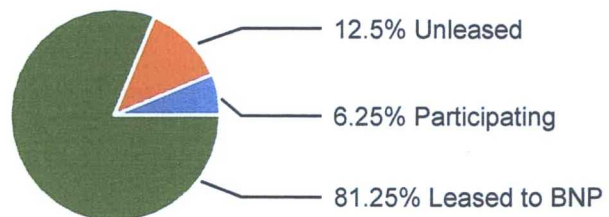

OCD Case No. 15715

BACK NINE PROPERTIES

Muirfield #2H

Exhibit #2

BACK Nine PROPERTIES, LLC

5949 Sherry Lane, Suite 835
Dallas, Texas 75225
(972) 781-6666

April 17, 2017

VIA CERTIFIED MAIL
RETURN RECEIPT REQUESTED

TO: Working Interest Owners

RE: Well Proposal
Muirfield 2H
W2E2 Section 18-T10S-R29E
Chaves County, New Mexico

Dear Working Interest Owner:

Back Nine Properties, LLC ("Back Nine") proposes to drill the **Muirfield 2H** well as a horizontal well from a surface hole location 50' FSL & 1320' FEL, Section 18-T10S-R29E and a bottom hole location of 330' FNL & 1320' FEL, Section 6-T10S-R28E, or at a legal location as approved by the governing regulatory agency, to a total vertical depth of approximately 2,900' and a measured depth of 7,500' to test the San Andres Formation ("Operation"). The total cost of the Operation is estimated to be \$1,663,956.00. A detailed description of the cost is set out in the enclosed Hadaway Consulting & Engineering, LLC Authority for Expenditure ("AFE").

Please indicate your participation election in the space provided below and return this letter, along with an executed AFE and a copy of your geological well requirements to the corporation address listed above, Attention: David L. Cherry, Jr (DJ). Should you have any questions, please do not hesitate to contact myself or Mr. DJ Cherry at the telephone number listed above.

Very truly yours,

BACK NINE PROPERTIES, LLC

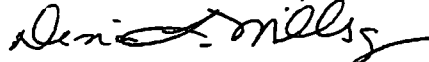

Diana L. Millsap,
Landman

OCD Case No. 15715
BACK NINE PROPERTIES
Muirfield #2H
Exhibit #3

Muirfield 2H Well Proposal
W2E2 Section 18-T10S-R29E
Chaves County, New Mexico
Date April 17, 2017
Page Two

_____ I/We hereby elect to participate in the Muirfield 2H.

_____ I/We hereby elect not to participate in the Muirfield 2H.

_____ (Company or Individual Name)

By: _____

Printed Name: _____

Title: _____

Date: _____

SENDER: COMPLETE THIS SECTION		COMPLETE THIS SECTION ON DELIVERY	
<ul style="list-style-type: none"> Complete items 1, 2, and 3. Print your name and address on the reverse so that we can return the card to you. Attach this card to the back of the mailpiece, or on the front if space permits. 		<p>A. Signature <input checked="" type="checkbox"/> <i>Deisy Chavez</i> <input type="checkbox"/> Agent <input type="checkbox"/> Addressee</p> <p>B. Received by (Printed Name) <i>Deisy Chavez</i></p> <p>C. Date of Delivery <i>4/24/17</i></p> <p>D. Is delivery address different from item 1? <input type="checkbox"/> Yes If YES, enter delivery address below: <input type="checkbox"/> No</p> <p>APR 24 2017</p> <p><i>MURFIELD 2H</i></p>	
BlackStar Minerals, LLC P O Box 2243 Longview, TX 75606-2243			

SENDER: COMPLETE THIS SECTION		COMPLETE THIS SECTION ON DELIVERY	
<ul style="list-style-type: none"> Complete items 1, 2, and 3. Print your name and address on the reverse so that we can return the card to you. Attach this card to the back of the mailpiece, or on the front if space permits. 		<p>A. Signature <input checked="" type="checkbox"/> <i>Peggy Barrett</i> <input type="checkbox"/> Agent <input type="checkbox"/> Addressee</p> <p>B. Received by (Printed Name) <i>Peggy Barrett</i></p> <p>C. Date of Delivery <i>APR 19 2017</i></p> <p>D. Is delivery address different from item 1? <input type="checkbox"/> Yes If YES, enter delivery address below: <input type="checkbox"/> No</p> <p>APR 24 2017</p> <p><i>MURFIELD 2H</i></p>	
Bank of America, N.A. Sole Trustee of the Selma Andrews Trust 7/6/6 Peggy Barrett P O Box 830308 Dallas, TX 75283			

SENDER: COMPLETE THIS SECTION		COMPLETE THIS SECTION ON DELIVERY	
<ul style="list-style-type: none"> Complete items 1, 2, and 3. Print your name and address on the reverse so that we can return the card to you. Attach this card to the back of the mailpiece, or on the front if space permits. 		<p>A. Signature <input checked="" type="checkbox"/> <i>Peggy Barrett</i> <input type="checkbox"/> Agent <input type="checkbox"/> Addressee</p> <p>B. Received by (Printed Name) <i>Peggy Barrett</i></p> <p>C. Date of Delivery <i>APR 19 2017</i></p> <p>D. Is delivery address different from item 1? <input type="checkbox"/> Yes If YES, enter delivery address below: <input type="checkbox"/> No</p> <p>APR 24 2017</p> <p><i>MURFIELD 2H</i></p>	
Bank of America, N.A. Sole Trustee of the Selma Andrews Perpetual Charitable Trust P O Box 830308 Dallas, TX 75283			
9590 9402 2410 6249 4011 46			
7016 1370 0002 0427 9861			

SENDER: COMPLETE THIS SECTION		COMPLETE THIS SECTION ON DELIVERY	
<ul style="list-style-type: none"> Complete items 1, 2, and 3. Print your name and address on the reverse so that we can return the card to you. Attach this card to the back of the mailpiece, or on the front if space permits. 		<p>A. Signature <input checked="" type="checkbox"/> <i>Cheryl Wallace</i> <input type="checkbox"/> Agent <input type="checkbox"/> Addressee</p> <p>B. Received by (Printed Name) <i>Cheryl Wallace</i></p> <p>C. Date of Delivery <i>4/24/17</i></p> <p>D. Is delivery address different from item 1? <input type="checkbox"/> Yes If YES, enter delivery address below: <input type="checkbox"/> No</p> <p>APR 26 2017</p> <p><i>MURFIELD 2H</i></p>	
Samedan Royalty Corporation 1001 Noble Energy Way Houston, TX 77070			
9590 9402 2868 7069 5983 85			
7014 0510 0000 6746 2579			

USPS Tracking® Results

FAQs > (<http://faq.usps.com/?articleid=220900>)

Track Another Package +

Remove X

Tracking Number: 70161370000204279847

Delivered

Updated Delivery Day: Saturday, April 22, 2017 ⓘ
Product & Tracking Information

See Available Actions

Postal Product:

Features:
Certified Mail™

DATE & TIME	STATUS OF ITEM	LOCATION
Apr 22, 2017 8:43 am	Delivered	DEMING, NM 88030

Your item was delivered to an individual at the address at 8:43 am on April 22, 2017 in DEMING, NM 88030.

U.S. Postal Service™ CERTIFIED MAIL® RECEIPT Domestic Mail Only For delivery information, visit our website at www.usps.com		Init	DEMING, NM 88030
OFFICIAL USE Certified Mail Fee \$ Extra Services & Fees (check box, add fee as appropriate) <input type="checkbox"/> Return Receipt (hardcopy) \$ <input type="checkbox"/> Return Receipt (electronic) \$ <input type="checkbox"/> Certified Mail Restricted Delivery \$ <input type="checkbox"/> Adult Signature Required \$ <input type="checkbox"/> Adult Signature Restricted Delivery \$		SPS Facility	EL PASO, TX 79910
		ISPS Facility	EL PASO, TX 79910
Ghiso, Linda 670 Dona Ana Road, SW Deming, NM 88030		Postmark Here	See More ▾
PS Form 3800, April 2015 PSN 7502-02-000-900 See Reverse for Instructions			

See Less ^

Can't find what you're looking for?

Go to our FAQs section to find answers to your tracking questions.

FAQs (<http://faq.usps.com/?articleid=220900>)

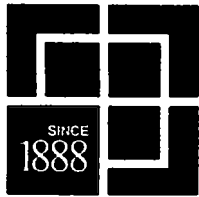

HINKLE SHANOR LLP
ATTORNEYS AT LAW
PO BOX 2068
SANTA FE, NEW MEXICO 87504
505-982-4554 (FAX) 505-982-8623

WRITER

Gary W. Larson,
Partner
glarson@hinklelawfirm.com

May 10, 2017

VIA CERTIFIED MAIL

34T Holding LLC
P.O. Box 11351
Midland, TX 79702

Re: Back Nine Properties LLC NMOCD Application

Dear Sir or Madam:

Enclosed is a copy of an application for approval of a 320-acre, non-standard spacing and proration unit and compulsory pooling that Back Nine Properties LLC ("Back Nine") has filed with the New Mexico Oil Conservation Division ("the Division"). The proposed non-standard spacing and proration unit is comprised of the E/2 of Section 18, Township 10 South, Range 29 East, NMPM, Chaves County, New Mexico.

This matter is scheduled for hearing at 8:15 a.m. on Thursday, June 8, 2017 in Porter Hall at the Division's offices located at 1220 South St. Francis Drive, Santa Fe, New Mexico 87505. 34T Holding LLC ("34T") is not required to attend this hearing, but as an owner of an interest that may be affected by Back Nine's application, it may appear at the hearing and present testimony. If 34T does not appear at that time and become a party of record, it will be precluded from contesting the matter at a later date.

A party appearing in a Division case is required by the Division's Rules to file a Pre-Hearing Statement, which in this matter must be filed no later than Thursday, June 1, 2017. The Pre-Hearing Statement must be filed with the Division's Santa Fe office at the address above, and should include: the name of the party and the party's attorney; a concise statement of the case; the name(s) of the witness(es) the party will call to testify at the hearing; the approximate amount of time the party will need to present the party's case; and an identification of any procedural matters that need to be resolved prior to the hearing. The Pre-Hearing Statement must also be provided to me.

Thank you for your attention to this matter.

Very truly yours,

Gary W. Larson

GWL:sm
Enclosure

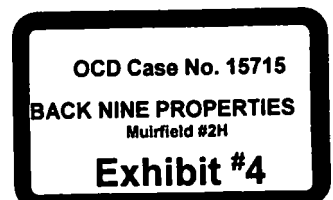

PO BOX 10
ROSWELL, NEW MEXICO 88202
575-622-6510
(FAX) 575-623-9332

PO BOX 1720
ARTESIA, NEW MEXICO 88210
575-622-6510
(FAX) 575-746-6316

PO BOX 2068
SANTA FE, NEW MEXICO 87504
505-982-4554
(FAX) 505-982-8623

SENDER: COMPLETE THIS SECTION

- Complete items 1, 2, and 3.
- Print your name and address on the reverse so that we can return the card to you.
- Attach this card to the back of the mailpiece, or on the front if space permits.

1. Article Addressed to:

34T Holding LLC
P.O. Box 11351
Midland, TX 79702

9590 9402 2703 6351 7663 07

2. Article Number (Transfer from service label)

7017 0660 0000 6477 0159

PS Form 3811, July 2015 PSN 7530-02-000-9053

COMPLETE THIS SECTION ON DELIVERY

A. Signature

X

- ☐ Agent
☐ Addressee

B. Received by (Printed Name)

Clay Boyd

C. Date of Delivery

5/22/17

- D. Is delivery address different from item 1? ☐ Yes
If YES, enter delivery address below: ☐ No

3. Service Type

- ☐ Adult Signature
☐ Adult Signature Restricted Delivery
☒ Certified Mail®
☐ Certified Mail Restricted Delivery
☐ Collect on Delivery
☐ Collect on Delivery Restricted Delivery
☐ Insured Mail
☐ Registered Mail Express®
☐ Registered Mail™
☐ Registered Mail Restricted Delivery
☐ Return Receipt for Merchandise
☐ Signature Confirmation™
☐ Signature Confirmation Restricted Delivery

all Restricted Delivery

Domestic Return Receipt

SENDER: COMPLETE THIS SECTION

- Complete items 1, 2, and 3.
- Print your name and address on the reverse so that we can return the card to you.
- Attach this card to the back of the mailpiece, or on the front if space permits.

1. Article Addressed to:

Black Shale Minerals, LLC
P.O. Box 2243
Longview, TX 75606-2243

9590 9402 2703 6351 7663 14

2. Article Number (Transfer from service label)

7017 0660 0000 6477 0166

PS Form 3811, July 2015 PSN 7530-02-000-9053

COMPLETE THIS SECTION ON DELIVERY

A. Signature

X

- ☐ Agent
☐ Addressee

B. Received by (Printed Name)

Deisy Sain

C. Date of Delivery

5/22/17

- D. Is delivery address different from item 1? ☐ Yes
If YES, enter delivery address below: ☐ No

3. Service Type

- ☐ Adult Signature
☐ Adult Signature Restricted Delivery
☒ Certified Mail®
☐ Certified Mail Restricted Delivery
☐ Collect on Delivery
☐ Collect on Delivery Restricted Delivery
☐ Insured Mail
☐ Registered Mail Express®
☐ Registered Mail™
☐ Registered Mail Restricted Delivery
☐ Return Receipt for Merchandise
☐ Signature Confirmation™
☐ Signature Confirmation Restricted Delivery

all Restricted Delivery

Domestic Return Receipt

SENDER: COMPLETE THIS SECTION

- Complete items 1, 2, and 3.
- Print your name and address on the reverse so that we can return the card to you.
- Attach this card to the back of the mailpiece, or on the front if space permits.

1. Article Addressed to:

Chisos, Ltd.
670 Dona Ana Road, SW
Deming, NM 88030

9590 9402 2703 6351 7663 21

2. Article Number (Transfer from service label)

7017 0660 0000 6477 0173

PS Form 3811, July 2015 PSN 7530-02-000-9053

COMPLETE THIS SECTION ON DELIVERY

A. Signature

X

- ☐ Agent
☐ Addressee

B. Received by (Printed Name)

B. Jacobsen

C. Date of Delivery

5/13/17

- D. Is delivery address different from item 1? ☐ Yes
If YES, enter delivery address below: ☐ No

3. Service Type

- ☐ Adult Signature
☐ Adult Signature Restricted Delivery
☒ Certified Mail®
☐ Certified Mail Restricted Delivery
☐ Collect on Delivery
☐ Collect on Delivery Restricted Delivery
☐ Insured Mail
☐ Registered Mail Express®
☐ Registered Mail™
☐ Registered Mail Restricted Delivery
☐ Return Receipt for Merchandise
☐ Signature Confirmation™
☐ Signature Confirmation Restricted Delivery

all Restricted Delivery

Domestic Return Receipt

SENDER: COMPLETE THIS SECTION

- Complete items 1, 2, and 3.
- Print your name and address on the reverse so that we can return the card to you.
- Attach this card to the back of the mailpiece, or on the front if space permits.

1. Article Addressed to:

Samedan Royalty Corporation
1001 Noble Energy Way
Houston, TX 77070

9590 9402 2703 6351 7663 38

2. Article Number (Transfer from service label)

7017 0660 0000 6476 9856

PS Form 3811, July 2015 PSN 7530-02-000-9053

Domestic Return Receipt

COMPLETE THIS SECTION ON DELIVERY

A. Signature

X

- ☐ Agent
☐ Addressee

B. Received by (Printed Name)

C. Montezuma

C. Date of Delivery

D. Is delivery address different from item 1?

If YES, enter delivery address below:

- ☐ Yes
☐ No

3. Service Type

- ☐ Adult Signature
☐ Adult Signature Restricted Delivery
☒ Certified Mail®
☐ Certified Mail Restricted Delivery
☐ Collect on Delivery
☐ Collect on Delivery Restricted Delivery
☐ Insured Mail

- ☐ Priority Mail Express®
☐ Registered Mail™
☐ Registered Mail Restricted Delivery
☐ Return Receipt for Merchandise
☐ Signature Confirmation™
☐ Signature Confirmation Restricted Delivery

Mail Restricted Delivery

SENDER: COMPLETE THIS SECTION

- Complete items 1, 2, and 3.
- Print your name and address on the reverse so that we can return the card to you.
- Attach this card to the back of the mailpiece, or on the front if space permits.

1. Article Addressed to:

Selma Andrews Charitable Trust
c/o Bank of America, NA
P.O. Box 830308
Dallas, TX 75283

9590 9402 2703 6351 7663 45

2. Article Number (Transfer from service label)

7017 0660 0000 6476 9863

PS Form 3811, July 2015 PSN 7530-02-000-9053

Domestic Return Receipt

COMPLETE THIS SECTION ON DELIVERY

A. Signature

X

- ☐ Agent
☐ Addressee

B. Received by (Printed Name)

Berman A

C. Date of Delivery

MAY 16 2017

D. Is delivery address different from item 1?

If YES, enter delivery address below:

- ☐ Yes
☐ No

3. Service Type

- ☐ Adult Signature
☐ Adult Signature Restricted Delivery
☒ Certified Mail®
☐ Certified Mail Restricted Delivery
☐ Collect on Delivery
☐ Collect on Delivery Restricted Delivery

- ☐ Priority Mail Express®
☐ Registered Mail™
☐ Registered Mail Restricted Delivery
☐ Return Receipt for Merchandise
☐ Signature Confirmation™
☐ Signature Confirmation Restricted Delivery

Mail Restricted Delivery

SENDER: COMPLETE THIS SECTION

- Complete items 1, 2, and 3.
- Print your name and address on the reverse so that we can return the card to you.
- Attach this card to the back of the mailpiece, or on the front if space permits.

1. Article Addressed to:

Selma Andrews Trust fbo P. Barrett
c/o Bank of America, NA
P.O. Box 830308
Dallas, TX 75283

9590 9402 2703 6351 7663 52

2. Article Number (Transfer from service label)

7017 0660 0000 6476 9870

PS Form 3811, July 2015 PSN 7530-02-000-9053

Domestic Return Receipt

COMPLETE THIS SECTION ON DELIVERY

A. Signature

X

- ☐ Agent
☐ Addressee

B. Received by (Printed Name)

Berman A

C. Date of Delivery

MAY 16 2017

D. Is delivery address different from item 1?

If YES, enter delivery address below:

- ☐ Yes
☐ No

3. Service Type

- ☐ Adult Signature
☐ Adult Signature Restricted Delivery
☒ Certified Mail®
☐ Certified Mail Restricted Delivery
☐ Collect on Delivery
☐ Collect on Delivery Restricted Delivery
☐ Insured Mail

- ☐ Priority Mail Express®
☐ Registered Mail™
☐ Registered Mail Restricted Delivery
☐ Return Receipt for Merchandise
☐ Signature Confirmation™
☐ Signature Confirmation Restricted Delivery

Mail Restricted Delivery

SENDER - COMPLETE THIS SECTION

- Complete items 1, 2, and 3.
- Print your name and address on the reverse so that we can return the card to you.
- Attach this card to the back of the mailpiece, or on the front if space permits.

1. Article Addressed to:

Spool Holding LLC
P.O. Box 11351
Midland, TX 79702

9590 9402 2703 6351 7663 69

2. Article Number (Transfer from service label)

7017 0660 0000 6476 9887

COMPLETE THIS SECTION ON DELIVERY

A. Signature

X

- ☐ Agent
☐ Addressee

B. Received by (Printed Name)

Carly P. ...

C. Date of Delivery

5/27/11

**D. Is delivery address different from item 1? ☐ Yes
If YES, enter delivery address below: ☐ No**

3. Service Type

- | | |
|--|---|
| <input type="checkbox"/> Adult Signature | <input type="checkbox"/> Priority Mail Express® |
| <input type="checkbox"/> Adult Signature Restricted Delivery | <input type="checkbox"/> Registered Mail™ |
| <input checked="" type="checkbox"/> Certified Mail® | <input type="checkbox"/> Registered Mail Restricted Delivery |
| <input type="checkbox"/> Certified Mail Restricted Delivery | <input type="checkbox"/> Return Receipt for Merchandise |
| <input type="checkbox"/> Collect on Delivery | <input type="checkbox"/> Signature Confirmation™ |
| <input type="checkbox"/> Collect on Delivery Restricted Delivery | <input type="checkbox"/> Signature Confirmation Restricted Delivery |
| <input type="checkbox"/> All Restricted Delivery | |

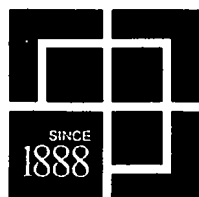

HINKLE SHANOR LLP
ATTORNEYS AT LAW
PO BOX 2068
SANTA FE, NEW MEXICO 87504
505-982-4554 (FAX) 505-982-8623

WRITER

Gary W. Larson,
Partner
glarson@hinklelawfirm.com

May 10, 2017

VIA CERTIFIED MAIL

DK Boyd
P.O. Box 11351
Midland, TX 79702

Re: Back Nine Properties LLC NMOCD Application

Dear Mr. Boyd:

Enclosed is a copy of an application for approval of a 320-acre, non-standard spacing and proration unit and compulsory pooling that Back Nine Properties LLC ("Back Nine") has filed with the New Mexico Oil Conservation Division ("the Division").

The proposed non-standard spacing and proration unit is comprised of the E/2 of Section 18, Township 10 South, Range 29 East, NMPM, Chaves County, New Mexico. The location of the proposed project area is orthodox. Your interests are not being pooled, but as the owner of an interest in an offsetting tract, you are entitled to receive notice of Back Nine's application.

This matter is scheduled for hearing at 8:15 a.m. on Thursday, June 8, 2017 in Porter Hall at the Division's offices located at 1220 South St. Francis Drive, Santa Fe, New Mexico 87505. You are not required to attend this hearing, but as an owner of an interest in an offset tract, you have the right to appear at the hearing and present testimony. If you do not appear at the hearing, you will be precluded from contesting the matter at a later date.

A party appearing in the case is required by the Division's Rules to file a Pre-Hearing Statement, which in this matter must be filed no later than Thursday, June 1, 2017. The Pre-Hearing Statement must be filed with the Division's Santa Fe office at the address above, and should include: the name of the party and the party's attorney; a concise statement of the case; the name(s) of the witness(es) the party will call to testify at the hearing; the approximate amount of time the party will need to present the party's case; and an identification of any procedural matters that need to be resolved prior to the hearing. The Pre-Hearing Statement must also be provided to me.

Thank you for your attention to this matter.

Very truly yours,

Gary W. Larson

OCD Case No. 15715
BACK NINE PROPERTIES
Muirfield #2H
Exhibit #5

GWL: sm
Enclosure

PO BOX 10
ROSSELL, NEW MEXICO 88202
575-622-6510
(FAX) 575-623-9332

PO BOX 1720
ARTESIA, NEW MEXICO 88210
575-622-6510
(FAX) 575-746-6316

PO BOX 2068
SANTA FE, NEW MEXICO 87504
505-982-4554
(FAX) 505-982-8623

SENDER: COMPLETE THIS SECTION

- Complete items 1, 2, and 3.
- Print your name and address on the reverse so that we can return the card to you.
- Attach this card to the back of the mailpiece, or on the front if space permits.

1. Article Addressed to:

DK Boyd
P.O. Box 11351
Midland, TX 79702

9590 9402 2703 6351 7662 60

2. Article Number (Transfer from service label)

7017 0660 0000 6477 0111

PS Form 3811, July 2015 PSN 7530-02-000-9053

Domestic Return Receipt

COMPLETE THIS SECTION ON DELIVERY

A. Signature

X

☐ Agent

☒ Addressee

B. Received by (Printed Name)

DK Boyd

C. Date of Delivery

5/27/17

- D. Is delivery address different from item 1? ☐ Yes
If YES, enter delivery address below: ☐ No

3. Service Type

- ☐ Adult Signature
☐ Adult Signature Restricted Delivery
☒ Certified Mail®
☐ Certified Mail Restricted Delivery
☐ Collect on Delivery
☐ Collect on Delivery Restricted Delivery

☐ Restricted Delivery

- ☐ Priority Mail Express®
☐ Registered Mail™
☐ Registered Mail Restricted Delivery
☐ Return Receipt for Merchandise
☐ Signature Confirmation™
☐ Signature Confirmation Restricted Delivery

SENDER: COMPLETE THIS SECTION

- Complete items 1, 2, and 3.
- Print your name and address on the reverse so that we can return the card to you.
- Attach this card to the back of the mailpiece, or on the front if space permits.

1. Article Addressed to:

Pumping Services, LLC
1202 San Juan
Roswell, NM 88201

9590 9402 2703 6351 7662 91

2. Article Number (Transfer from service label)

7017 0660 0000 6477 0142

PS Form 3811, July 2015 PSN 7530-02-000-9053

Domestic Return Receipt

COMPLETE THIS SECTION ON DELIVERY

A. Signature

X

☐ Agent

☒ Addressee

B. Received by (Printed Name)

B. J. Walker

C. Date of Delivery

5/16/17

- D. Is delivery address different from item 1? ☐ Yes
If YES, enter delivery address below: ☐ No

3. Service Type

- ☐ Adult Signature
☐ Adult Signature Restricted Delivery
☒ Certified Mail®
☐ Certified Mail Restricted Delivery
☐ Collect on Delivery
☐ Collect on Delivery Restricted Delivery

☐ Restricted Delivery

- ☐ Priority Mail Express®
☐ Registered Mail™
☐ Registered Mail Restricted Delivery
☐ Return Receipt for Merchandise
☐ Signature Confirmation™
☐ Signature Confirmation Restricted Delivery

SENDER: COMPLETE THIS SECTION

- Complete items 1, 2, and 3.
- Print your name and address on the reverse so that we can return the card to you.
- Attach this card to the back of the mailpiece, or on the front if space permits.

1. Article Addressed to:

Concho Resources, Inc.
600 W. Illinois Avenue
Midland, TX 79701

9590 9402 2703 6351 7662 53

2. Article Number (Transfer from service label)

7017 0660 0000 6477 0104

PS Form 3811, July 2015 PSN 7530-02-000-9053

Domestic Return Receipt

COMPLETE THIS SECTION ON DELIVERY

A. Signature

X

☐ Agent

☒ Addressee

B. Received by (Printed Name)

Jenn Smith

C. Date of Delivery

5/15/17

- D. Is delivery address different from item 1? ☐ Yes
If YES, enter delivery address below: ☐ No

3. Service Type

- ☐ Adult Signature
☐ Adult Signature Restricted Delivery
☒ Certified Mail®
☐ Certified Mail Restricted Delivery
☐ Collect on Delivery
☐ Collect on Delivery Restricted Delivery

☐ Restricted Delivery

- ☐ Priority Mail Express®
☐ Registered Mail™
☐ Registered Mail Restricted Delivery
☐ Return Receipt for Merchandise
☐ Signature Confirmation™
☐ Signature Confirmation Restricted Delivery

SENDER: COMPLETE THIS SECTION	COMPLETE THIS SECTION ON DELIVERY
<p><input checked="" type="checkbox"/> Complete items 1, 2, and 3.</p> <p><input checked="" type="checkbox"/> Print your name and address on the reverse so that we can return the card to you.</p> <p><input checked="" type="checkbox"/> Attach this card to the back of the mailpiece, or on the front if space permits.</p> <p>1. Article Addressed to: Legacy Reserves Operating LP 303 W. Wall St., #1800 Midland, TX 79701</p> <div style="border: 1px solid black; height: 20px; width: 200px; margin: 10px auto;"></div> <p style="text-align: center;">9590 9402 2703 6351 7662 84</p> <p>2. Article Number (Transfer from service label) 7017 0660 0000 6477 0135</p>	<p>A. Signature <input type="checkbox"/> Agent <input type="checkbox"/> Addressee</p> <p>B. Received by (Printed Name) _____ C. Date of Delivery 5-16</p> <p>D. Is delivery address different from item 1? <input type="checkbox"/> Yes If YES, enter delivery address below: <input type="checkbox"/> No</p> <p>3. Service Type <input type="checkbox"/> Adult Signature <input type="checkbox"/> Adult Signature Restricted Delivery <input checked="" type="checkbox"/> Certified Mail® <input type="checkbox"/> Certified Mail Restricted Delivery <input type="checkbox"/> Collect on Delivery <input type="checkbox"/> Collect on Delivery Restricted Delivery <input type="checkbox"/> Insured Mail <input type="checkbox"/> Mail Restricted Delivery</p> <div style="float: right; width: 150px;"> <input type="checkbox"/> Priority Mail Express® <input type="checkbox"/> Registered Mail™ <input type="checkbox"/> Registered Mail Restricted Delivery <input type="checkbox"/> Return Receipt for Merchandise <input type="checkbox"/> Signature Confirmation™ <input type="checkbox"/> Signature Confirmation Restricted Delivery </div>

PS Form 3811, July 2015 PSN 7530-02-000-9053 Domestic Return Receipt

SENDER: COMPLETE THIS SECTION	COMPLETE THIS SECTION ON DELIVERY
<p><input checked="" type="checkbox"/> Complete items 1, 2, and 3.</p> <p><input checked="" type="checkbox"/> Print your name and address on the reverse so that we can return the card to you.</p> <p><input checked="" type="checkbox"/> Attach this card to the back of the mailpiece, or on the front if space permits.</p> <p>1. Article Addressed to: Keystone Petroleum NM, LLC 222 W. Las Colinas Blvd. Irving, TX 75039</p> <div style="border: 1px solid black; height: 20px; width: 200px; margin: 10px auto;"></div> <p style="text-align: center;">9590 9402 2703 6351 7662 77</p> <p>2. Article Number (Transfer from service label) 7017 0660 0000 6477 0128</p>	<p>A. Signature <input type="checkbox"/> Agent <input type="checkbox"/> Addressee</p> <p>B. Received by (Printed Name) BETTY SUE C. Date of Delivery 5-16-17</p> <p>D. Is delivery address different from item 1? <input type="checkbox"/> Yes If YES, enter delivery address below: <input type="checkbox"/> No</p> <p>3. Service Type <input type="checkbox"/> Adult Signature <input type="checkbox"/> Adult Signature Restricted Delivery <input checked="" type="checkbox"/> Certified Mail® <input type="checkbox"/> Certified Mail Restricted Delivery <input type="checkbox"/> Collect on Delivery <input type="checkbox"/> Collect on Delivery Restricted Delivery <input type="checkbox"/> Insured Mail <input type="checkbox"/> Mail Restricted Delivery</p> <div style="float: right; width: 150px;"> <input type="checkbox"/> Priority Mail Express® <input type="checkbox"/> Registered Mail™ <input type="checkbox"/> Registered Mail Restricted Delivery <input type="checkbox"/> Return Receipt for Merchandise <input type="checkbox"/> Signature Confirmation™ <input type="checkbox"/> Signature Confirmation Restricted Delivery </div>

PS Form 3811, July 2015 PSN 7530-02-000-9053 Domestic Return Receipt

AFFIDAVIT OF PUBLICATION
STATE OF NEW MEXICO

I, Jenny Martinez
Legals Clerk

Of the Roswell Daily Record, a daily newspaper published at Roswell, New Mexico do solemnly swear that the clipping hereto attached was published in the regular and entire issue of said paper and not in a supplement thereof for a period of:

One time with the issue dated

May 17th, 2017

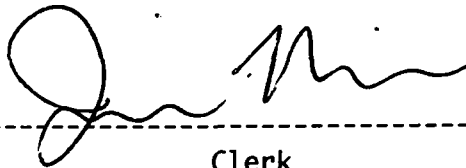

Clerk

Sworn and subscribed to before me

this 17th day of May, 2017



Notary Public

My Commission expires

June 13, 2018

Publication Notice...

Publish May 17, 2017

PUBLICATION NOTICE
Muirfield #2H

This is to notify all interested parties, including 34T Holding LLC, Black Shale Minerals, LLC, Chisos, Ltd, the Samedan Royalty Corporation, the Selma Andrews Perpetual Charitable Trust, the Selma E. Andrews Trust fbo Peggy Barrett, Spool Holding LLC, DK Boyd, Pumping Services, LLC, Concho Resources, Inc., Legacy Reserves Operating LP, and Keystone Petroleum, NM, LLC, that the New Mexico Oil Conservation Division will conduct a hearing on an application submitted by Back Nine Properties LLC (Case No. 15715) at 8:15 a.m. on June 8, 2017 in Porter Hall at 1220 South St. Francis Drive, Santa Fe, New Mexico. Back Nine Properties LLC seeks an order (i) approving a 320-acre, non-standard oil spacing and proration unit (project area) comprised of the E/2 of Section 18, Township 10 South, Range 29 East, NMPM, in Chaves County, and (ii) pooling all mineral interests in the San Andres formation underlying this acreage. The project area is to be dedicated to the Muirfield #2H well, which will be horizontally drilled from a surface location in Unit P to a bottom hole location in Unit A of Section 18, Township 10 South, Range 29 East. Also to be considered will be the cost of drilling and completing the well and the allocation of the cost, the designation of Hadaway Consulting and Engineering, LLC as the operator of the well, and a 200% charge for the risk involved in drilling and completing the well. The proposed project area is located approximately 30 miles east of Roswell, New Mexico.

OCD Case No. 15715

BACK NINE PROPERTIES
Muirfield #2H

Exhibit #6

AUTHORITY FOR EXPENDITURE
 OPERATOR: Beck Nine Properties, LLC
 LEASE: Muirfield 2H
 LOCATION: Sec. 18, Twp. 10S, Rng. 29E
 COUNTY, STATE: CHAVES COUNTY, NEW MEXICO
 COMMENTS: By A.C. Hadaway
 Day Work Drilling Contract
 TVD 2,900
 MD 7,500
 ZONE: SAN ANDRES

DATE: 3/7/2017

ORLG. DAYS:
 COMPL. DAYS:
 TOTAL DAYS:

INTANGIBLE				TD	P&A	COMPL	Total
Code	Days	\$/day	Days				
IT-1 Location, Road, Damages	-	-	-	\$25,000		\$3,500	\$28,500
IT-2 Permits, Survey-----Bond, Unit, Archeology				\$3,000			\$3,000
IT-3 Rig Move In/Out -----				\$80,000			\$80,000
IT-4 Drilling							
IT-5 Day Work w/ DP:	14	\$14,000	0	\$196,000		\$0	\$196,000
IT-6 TOP DRIVE SYSTEM	0	\$0	0	\$0		\$0	\$0
IT-7 Directional Drilling:	5200	\$12.00	0	\$62,400		\$0	\$62,400
IT-8 Drill RH & MH & Cmt Cond				\$10,000		\$0	\$10,000
IT-9 W/O Rig:	0	\$3,500	5	\$0		\$17,500	\$17,500
IT-10 Bits & Stabilizers-----				\$12,000		\$0	\$12,000
IT-11 Mud & Chemicals/Oil-----				\$45,000		\$0	\$45,000
IT-12 Fresh Water-----				\$5,000		\$0	\$5,000
IT-13	0	\$0		\$0		\$0	\$0
IT-14 FLOWBACK TANK	0	\$1,100	10	\$0		\$11,000	\$11,000
IT-15 Rental Surface:----				\$10,000		\$5,000	\$15,000
IT-16 Rental Downhole:----				\$5,000		\$0	\$5,000
IT-17 Casing Crew & Tool			5.5	\$4,000		\$6,000	\$10,000
IT-18 Cement Surface Ceg.				\$15,000		\$0	\$15,000
IT-19 KICK OFF PLUG				\$15,000		\$0	\$15,000
IT-20 Cement Long String Ceg.				\$0		\$25,000	\$25,000
IT-21 Packers Plus System				\$0		\$0	\$0
IT-22 Mud Logger:	7	\$900		\$6,300		\$0	\$6,300
IT-23 ROTARY CORE				\$20,000		\$0	\$20,000
IT-24 Nu/Nd/Test				\$5,000		\$0	\$5,000
IT-25 Fuel-----	15	1250	\$2.25	\$42,188		\$0	\$42,188
IT-26 Trucking-----				\$5,500			\$5,500
IT-27 Contract Labor/Inspections-----				\$15,000			\$15,000
IT-28 Welding-----				\$1,600		\$2,000	\$3,600
IT-29 Engineering/Supervision:	15	\$1,200	10	\$18,000		\$12,000	\$30,000
IT-30 Geological-----	2	\$750	0	\$1,500		\$0	\$1,500
IT-31 Insurance-----				\$5,000		\$0	\$5,000
IT-32 Wireline services-----				\$0		\$0	\$0
IT-33 Open Hole Logs				\$5,000		\$0	\$5,000
IT-34 COIL TUBING DRILL OUT						\$60,000	\$60,000
IT-35 Internal Professional Origination Fee -				\$0		\$0	\$0
IT-36				\$0		\$0	\$0
IT-38 Stimulation 15 STAGE P&P-----				0		\$350,000	\$350,000
Contingency @			10.00%	\$62,249		\$49,200	\$111,449
TOTAL:				\$684,738	\$0	\$541,200	\$1,225,938

AUTHORITY FOR EXPENDITURE

LEASE: Muirfield 2H				TD	P&A	Compl	Total
TANGIBLE	In. OD	feet	@ \$/ft				
T-1 Conductor: 20"	0		\$40.00	\$0			\$0
T-2 Surface: 13-3/8"	0		\$28.00	\$0			\$0
T-3 Intermediate 1: 9-5/8"	2,300		\$15.00	\$34,500			\$34,500
T-4 Intermediate 2: 7"	0		\$30.00	\$0			\$0
T-5 Production:	5.5	7,500	\$12.00			\$90,000	\$90,000
T-6 Liner:	0		\$9.75				\$0
T-7 Tubing: 2.875	2,900		\$3.00			\$8,700	\$8,700
T-8 Packers Plus System						\$0	\$0
T-9 Wellhead:				\$6,500		\$10,000	\$16,500
T-10 Float Equipment - DV Tool:				\$2,500		\$6,000	\$8,500
T-11 Contingency @			10.00%	\$4,350		\$11,470	\$15,820
Total Tangible:				\$47,850		\$126,170	\$174,020
Total Drill & Complete:				\$732,588		\$687,370	\$1,399,958

ARTIFICIAL LIFT

T-12 ESP PUMP						\$60,000	\$60,000
Rods:	0					\$0	\$0
T-13 MISC FOR ESP PUMP						\$5,000	\$5,000
T-14 Installation-----						\$5,000	\$5,000
T-15 Electrical-----						\$10,000	\$10,000
T-16 Contingency @			10.00%			\$8,000	\$8,000
Total Artificial Lift:						\$88,000	\$88,000

TANK BATTERY

T-17 Gas/Water Lines, Meters						\$5,000	\$5,000
T-18 Valves & Connection-----						\$20,000	\$20,000
T-19 SEP/HT/Etc-----						\$20,000	\$20,000
T-20 Oil Tank-----						\$90,000	\$90,000
T-21 SW Tank-----						\$0	\$0
T-22 Labor-----						\$15,000	\$15,000
T-23 Miscellaneous-----						\$10,000	\$10,000
T-24 Contingency @			10.00%			\$16,000	\$16,000
Total Tank Battery:						\$176,000	\$176,000

Total D&C, Art Lift & SE:

\$732,588 \$831,370 \$1,683,958

WI = 100 % Drilling & Completion

\$732,588 \$831,370 \$1,683,958

Grand Total:

This AFE is based on present day prices. Final costs could be higher or lower than those shown in this AFE, due to fluctuations in prices during the time of drilling and completion or unanticipated problems.

APPROVED BY: _____ DATE: _____

COMPANY: _____

OCD Case No. 15715

BACK NINE PROPERTIES
 Muirfield #2H

Exhibit #7

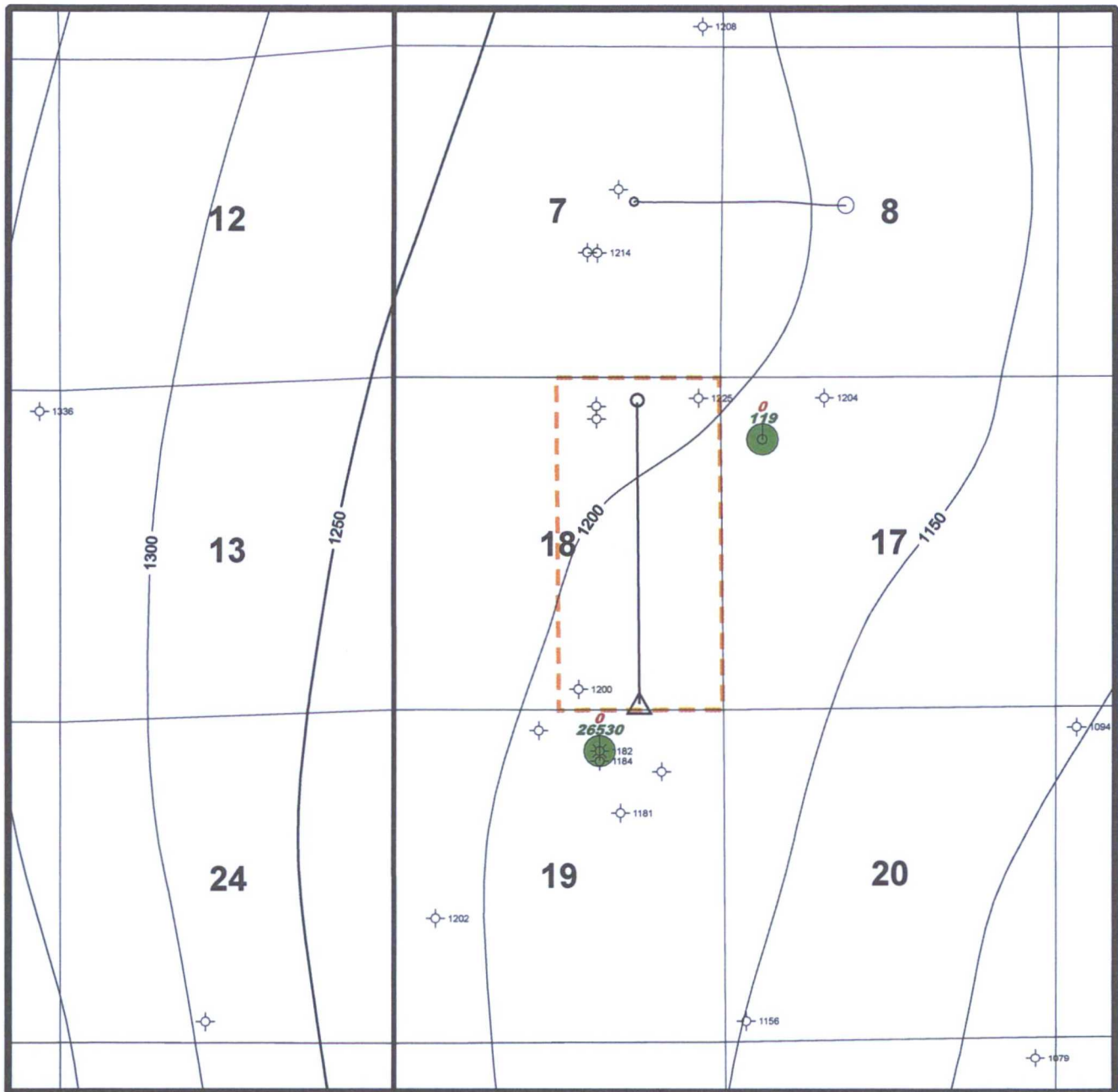

Back Nine Properties, LLC

Muirfield 2H

San Andres Production and Pi Mkr Structure
Sec 18 - 10S - 29E
Chaves County, New Mexico

Author: WCB Horizontal Scale: 1 in = 2500 ft
Date: 1 June, 2017 Contour Interval: 50 ft

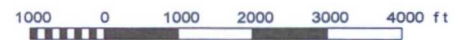

Project Area



San Andres Producer

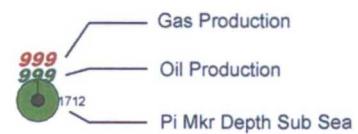

OCD Case No. 15715
BACK NINE PROPERTIES
Muirfield #2H
Exhibit #8

Muirfield 2H Project Area

Stratigraphic Cross Section

30005635550000

Proposed Location

KEYSTONE EXPLORATION LLC
ANDREW FEE 1
C NW NE

TWP: 10 S - Range: 29 E - Sec. 19
Field=RACE TRACK EAST

950 FT

BACK NINE PARTNERS, LLC
MUIRFIELD 5H
74 FNL/1563 FWL

TWP: 10 S - Range: 29 E - Sec. 18

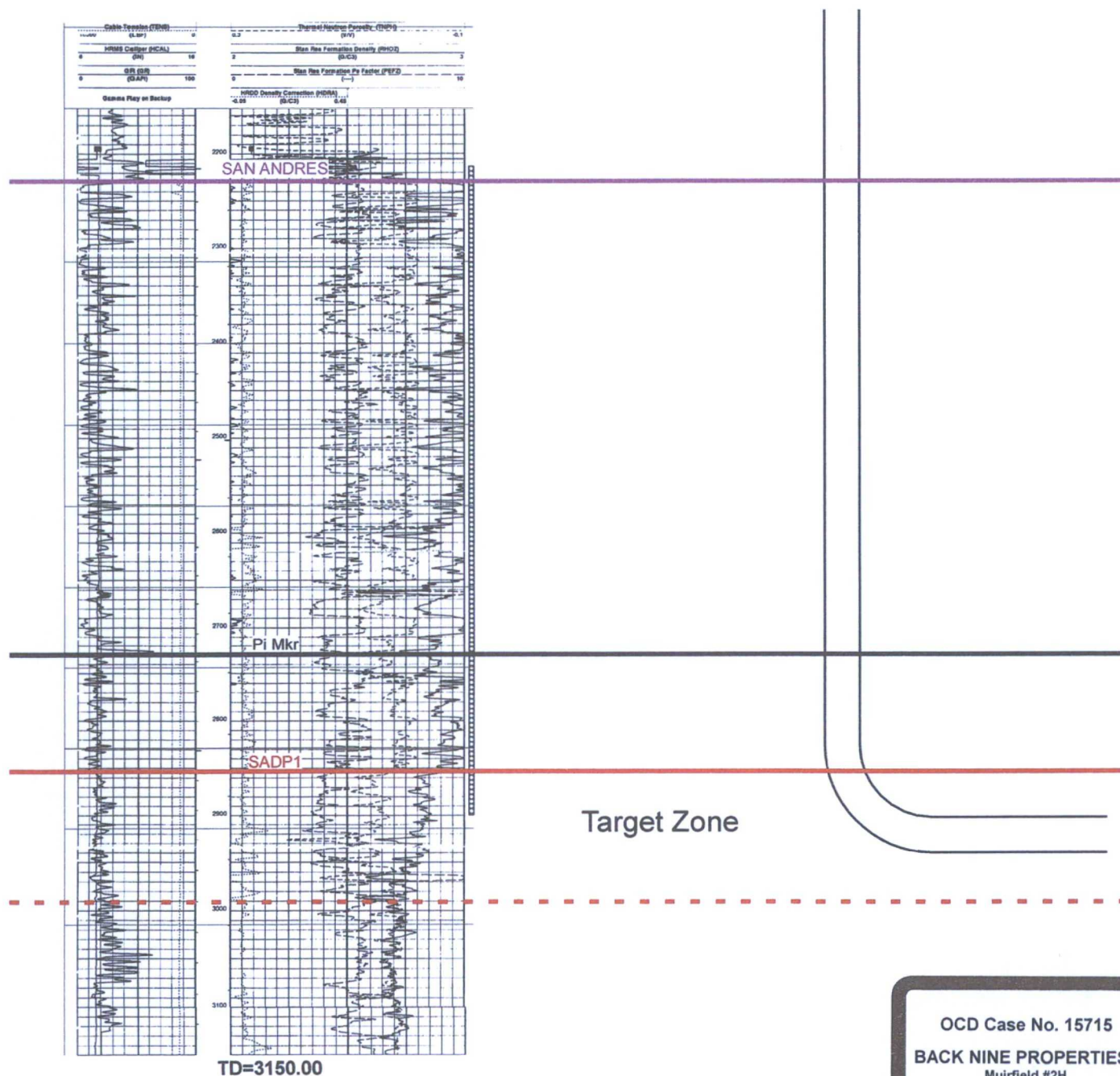

OCD Case No. 15715
BACK NINE PROPERTIES
Muirfield #2H
Exhibit #9

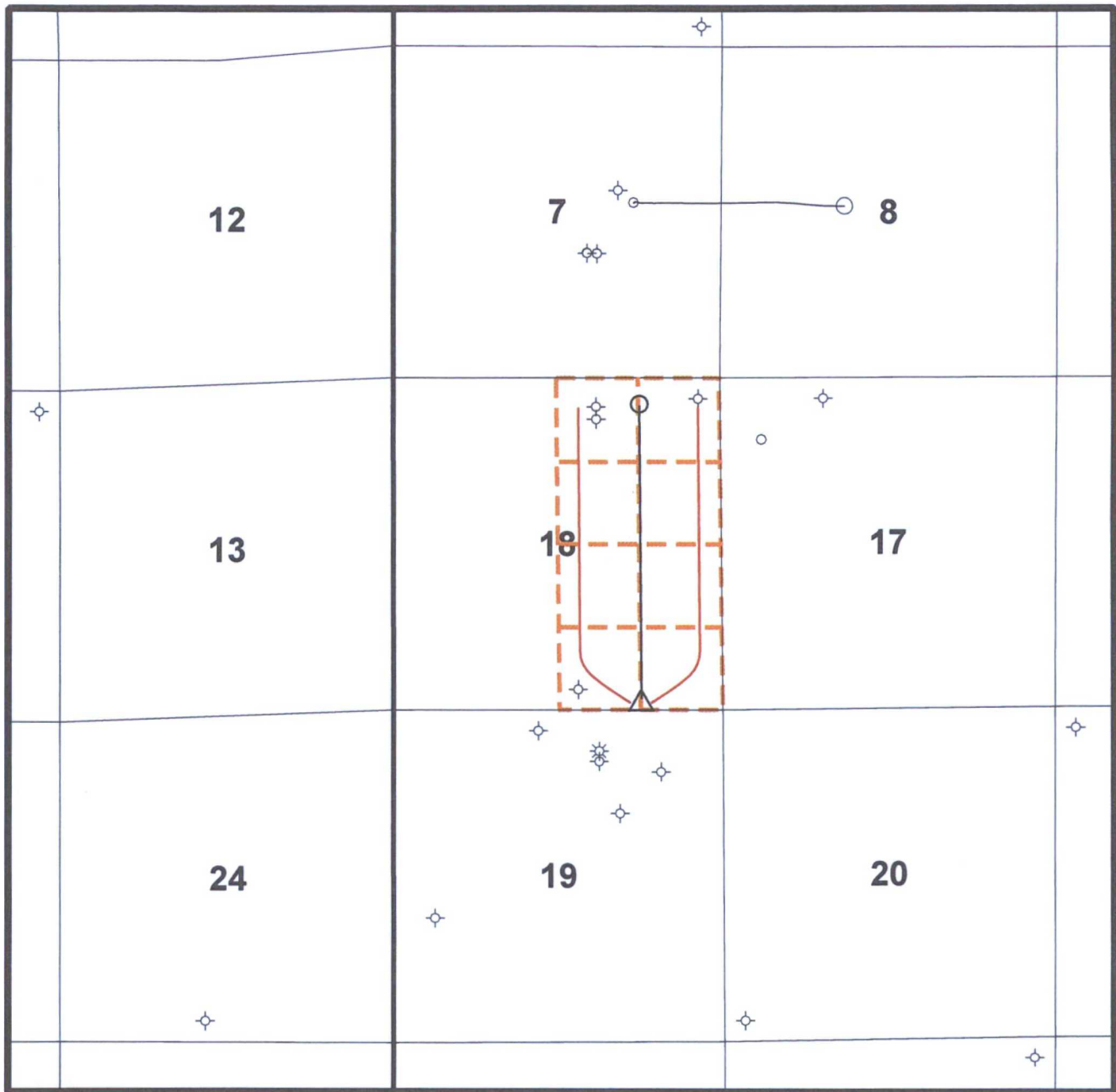

Back Nine Properties, LLC

Muirfield 2H
 Sec 18 - 10S - 29E
 Chaves County, New Mexico

Author: DLC Jr. Horizontal Scale: 1 in = 2500 ft
 Date: 2 June, 2017



OCD Case No. 15715
BACK NINE PROPERTIES
 Muirfield #2H
Exhibit #10

San Andres Fields of Southeastern NM

Back Nine/Hadaway

Rock Cliff

Milnesand Cased Horizontal Project

Apache

Nemo

Slaughter Fairway

Bottomless Lakes
Recharge Field

Roswell Fairway

Special Development Corp

Manzano

Vacuum

Artesia Fairway

Vacuum Field - 1929, by 1941 327 wells. 1970's 20 acre, 1990's 10 acre. 1998 first hz well development in NM San Andres. CVU 110 (6-18S-35E), 10-15 BOPD (cum 358 MBO). 1998, 2 hz laterals 3120' total VS. IPP 273 BOPD (curr cum 1,127, incr 769 MBO.)

OCD Case No. 15715
BACK NINE PROPERTIES
Mudfield #2H
Exhibit #11

Oil Gas Associated Gas and Associated

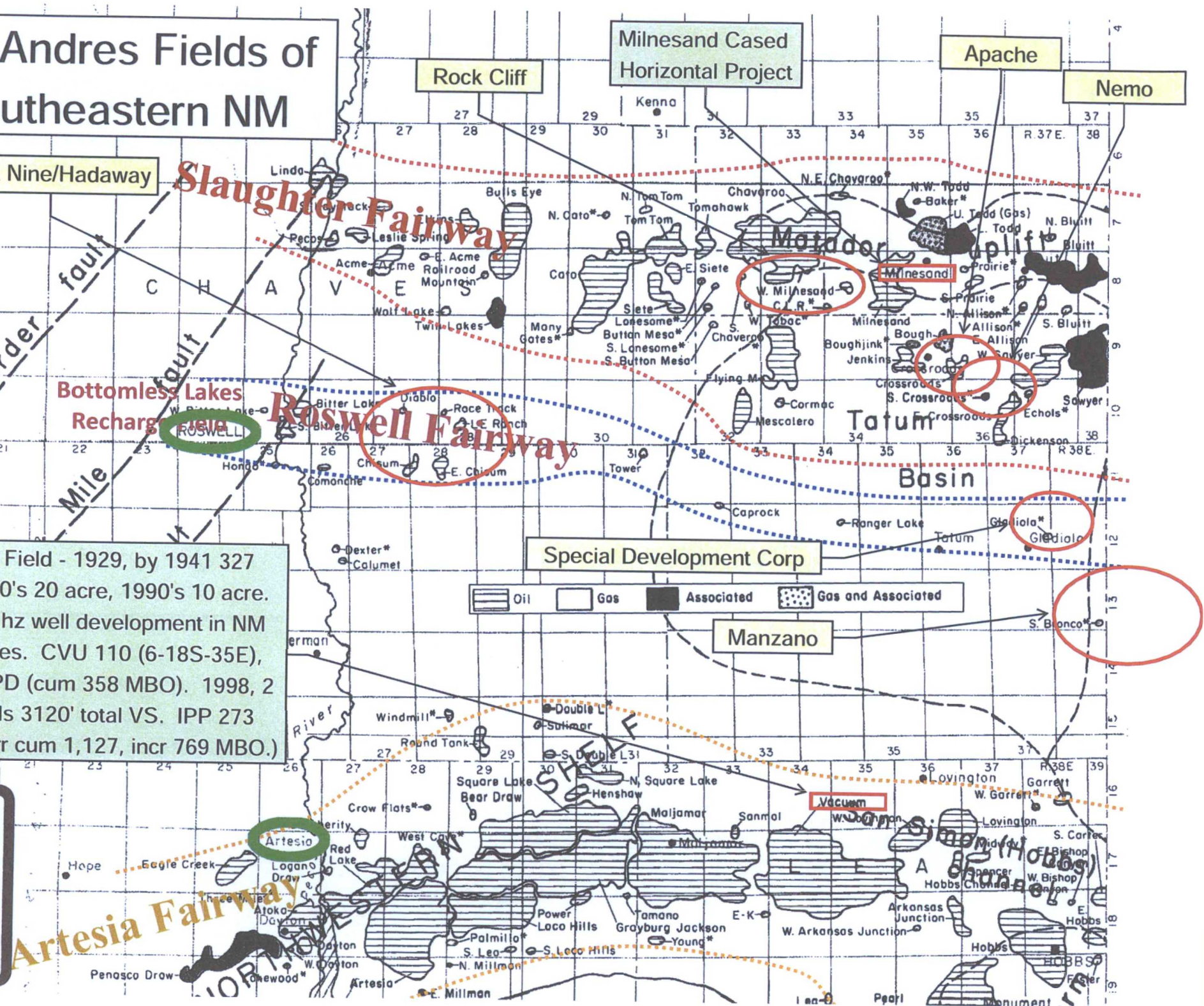

Portions of Milnesand San Andres Unit
Drilled 1961 - Waterflood Commenced 1978

8S 34E

8S 35E

4 vert infills (red arrows) drilled in 1983 made 34% of incremental (86 MBO of 253 MBO) in solid box.

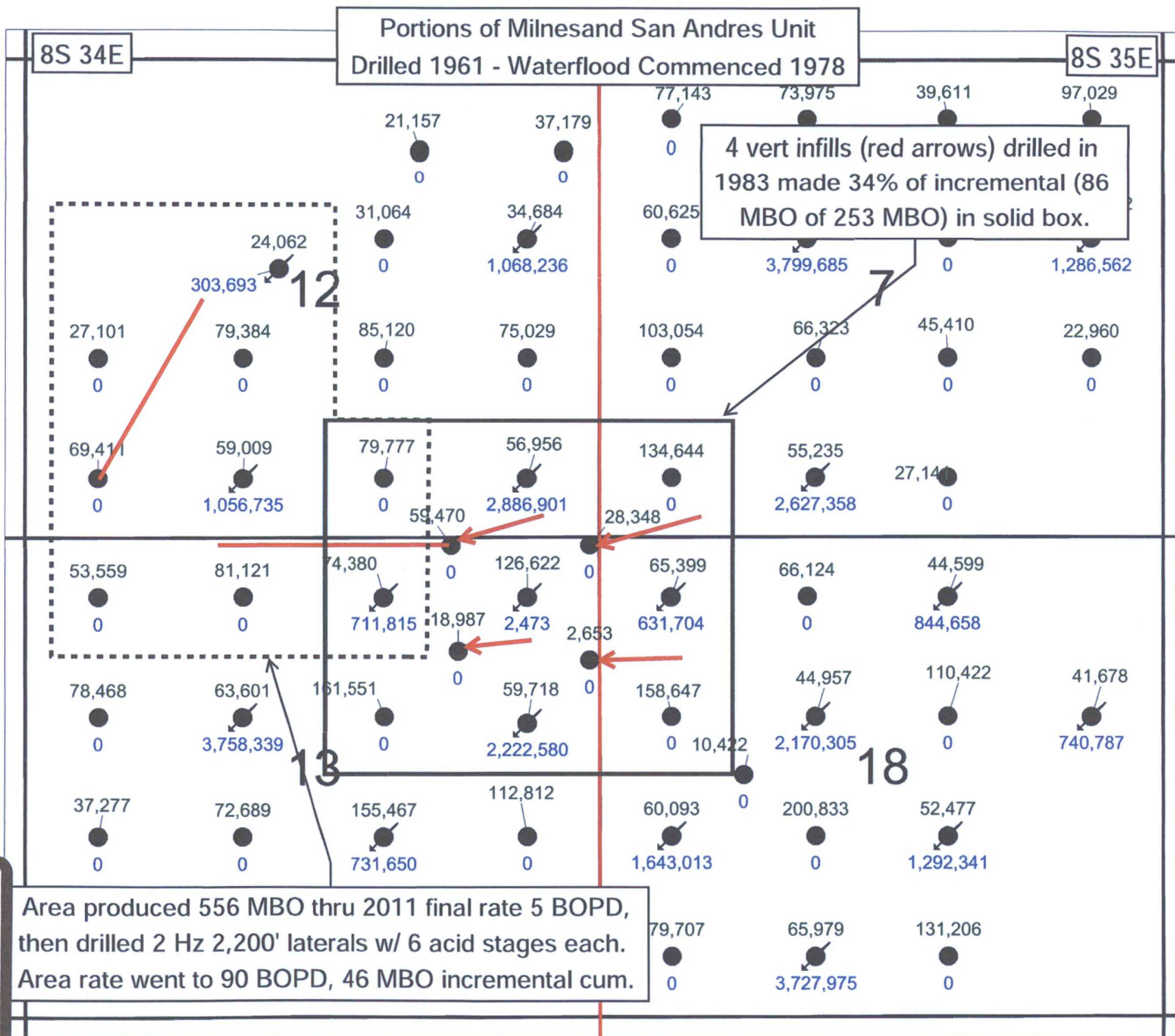

Area produced 556 MBO thru 2011 final rate 5 BOPD, then drilled 2 Hz 2,200' laterals w/ 6 acid stages each. Area rate went to 90 BOPD, 46 MBO incremental cum.

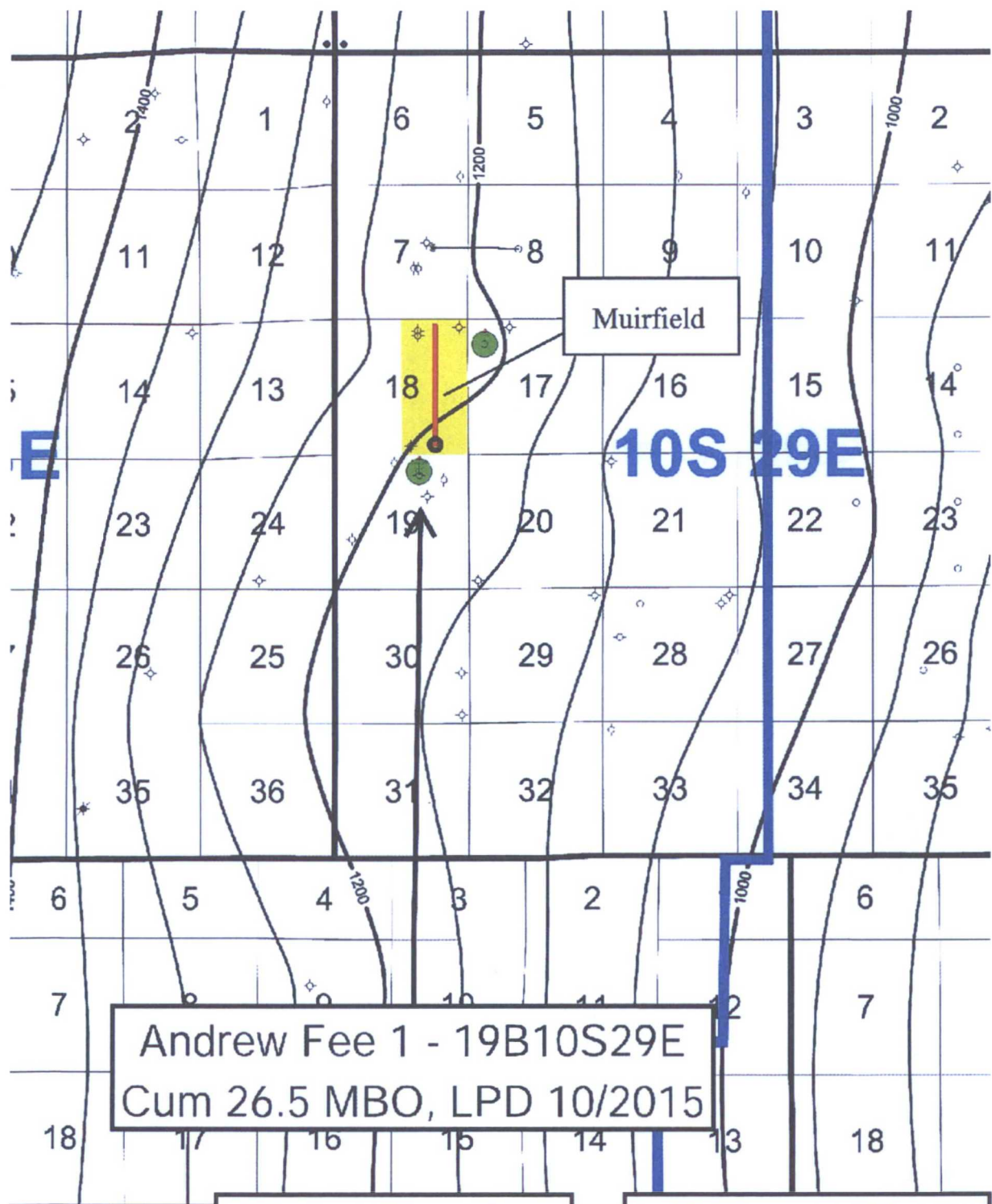

Vertical Wells Avg
32 wells/320 acres
848 MBO EUR
26.5 MBO/well
2.65 MBO/acre
\$5.76 MM D&C
10 Acre Spacing

Horizontal Wells
3 wells/320 acres
1,017.6 MBO EUR
339.2 MBO/well
3.18 MBO/acre
\$4.68 MM D&C
15 Stage/7 Acre Sp