

# **MATADOR PRODUCTION COMPANY**

**Miss Sue 12 23S 27E RB**

**No. 202H**

**Case 15817**

August 31, 2017

**STATE OF NEW MEXICO  
DEPARTMENT OF ENERGY, MINERALS AND NATURAL  
RESOURCES  
OIL CONSERVATION DIVISION**

**APPLICATION OF MATADOR  
PRODUCTION COMPANY  
FOR COMPULSORY POOLING,  
EDDY COUNTY, NEW MEXICO**

CASE NO. 15817

August 31, 2017

**EXHIBIT NOTEBOOK  
Miss Sue 12-23S-27E RB 202H**

Exhibit 1	C-102 Form
Exhibit 2	Summary of Working/ Mineral Interests
Exhibit 3	Midland Map
Exhibit 4	Well Proposal Letters
Exhibit 5	AFE
Exhibit 6	Affidavit, notice letters, proof of mailing (compulsory pooling)
Exhibit 7	Locator Map
Exhibit 8	Structure Map
Exhibit 9	Stratigraphic Cross Section A-A'
Exhibit 10	Isopach Map
Exhibit 11	Miss Sue 12-23S-27E RB 202H Completion

District I  
1625 N French Dr., Hobbs, NM 88240  
Phone: (575) 393-6161 Fax: (575) 393-0720  
District II  
811 S First St., Artesia, NM 88210  
Phone: (575) 748-1283 Fax: (575) 748-9720  
District III  
1000 Rio Brazos Road, Aztec, NM 87410  
Phone: (505) 334-6178 Fax: (505) 334-6170  
District IV  
1220 S. St. Francis Dr., Santa Fe, NM 87505  
Phone: (505) 476-3460 Fax: (505) 476-3462

State of New Mexico  
Energy, Minerals & Natural Resources  
Department  
OIL CONSERVATION DIVISION  
1220 South St. Francis Dr.  
Santa Fe, NM 87505

FORM C-102  
Revised August 1, 2011  
Submit one copy to appropriate  
District Office

☐ AMENDED REPORT

WELL LOCATION AND ACREAGE DEDICATION PLAT

<sup>1</sup> API Number	<sup>2</sup> Pool Code 98220	<sup>3</sup> Pool Name PURPLE SAGE;WOLFCAMP (GAS)
<sup>4</sup> Property Code	<sup>5</sup> Property Name MISS SUE 12-23S-27E RB	<sup>6</sup> Well Number #202H
<sup>7</sup> OGRID No. 228937	<sup>8</sup> Operator Name MATADOR PRODUCTION COMPANY	<sup>9</sup> Elevation 3076'

<sup>10</sup>Surface Location

UL or lot no.	Section	Township	Range	Lot Idn	Feet from the	North/South line	Feet from the	East/West line	County
H	11	23-S	27-E	-	1478'	NORTH	245'	EAST	EDDY

UL or lot no.	Section	Township	Range	Lot Idn	Feet from the	North/South line	Feet from the	East/West line	County
H	12	23-S	27-E	-	1650'	NORTH	240'	EAST	EDDY

<sup>12</sup> Dedicated Acres 320	<sup>13</sup> Joint or Infill	<sup>14</sup> Consolidation Code	<sup>15</sup> Order No.
--------------------------------------	-------------------------------	----------------------------------	-------------------------

No allowable will be assigned to this completion until all interests have been consolidated or a non-standard unit has been approved by the division.

				<p><sup>17</sup>OPERATOR CERTIFICATION</p> <p>I hereby certify that the information contained herein is true and complete to the best of my knowledge and belief, and that this organization either owns a working interest or unleased mineral interest in the land including the proposed bottom hole location or has a right to drill this well at this location pursuant to a contract with an owner of such a mineral or working interest, or to a voluntary pooling agreement or a compulsory pooling order heretofore entered by the division.</p> <p><i>Sara Hartsfield</i> 5/11/17 Signature Date</p> <p>Sara Hartsfield Printed Name</p> <p>shartsfield@matadorresources.com E-mail Address</p>	
<p><sup>18</sup>SURVEYOR CERTIFICATION</p> <p>I hereby certify that the well location shown on this plat was plotted from field notes of actual surveys made by me or under my supervision, and that the same is true to the best of my belief.</p>				<p>05/05/2017 Date of Survey</p> <p><i>Michael Brown</i> Signature and Seal of Professional Surveyor</p> <p>NEW MEXICO 18329 PROFESSIONAL SURVEYOR</p> <p>Certificate Number</p>	
<p>SURFACE LOCATION NEW MEXICO EAST NAD 1983 X=597019 Y=481313 LAT.: N 32.3230727 LONG.: W 104.1530724 ELEV = 3076'</p>		<p>FIRST PERFORATION POINT NEW MEXICO EAST NAD 1983 X=597595 Y=481145 LAT.: N 32.3226076 LONG.: W 104.1512102</p>		<p>LAST PERFORATION POINT NEW MEXICO EAST NAD 1983 X=602272 Y=481163 LAT.: N 32.3226339 LONG.: W 104.1360700</p>	
<p>BOTTOM HOLE LOCATION NEW MEXICO EAST NAD 1983 X=602362 Y=481163 LAT.: N 32.3226343 LONG.: W 104.1357787</p>					

## Summary of Interests\*

<b>MRC Working Interest:</b>		<b>83.6647%</b>
<b>Voluntary Joinder:</b>		<b>11.6156%</b>
<b>Compulsory Pool Interest Total:</b>		<b>4.7197%</b>
Interest Owner:	Description:	Interest:
Shelbie D. Munoz	Mineral Interest Owner	1.1719%
Tiffany Munoz	Mineral Interest Owner	1.1719%
Marathon Oil Permian, LLC	Working Interest Owner	2.3759%

Miss Sue 12 23S 27E RB #202H

\*The Summary of Interests was calculated based on a 320 acre unit and is subject to the final surveyed perimeter.





12-23S-27E

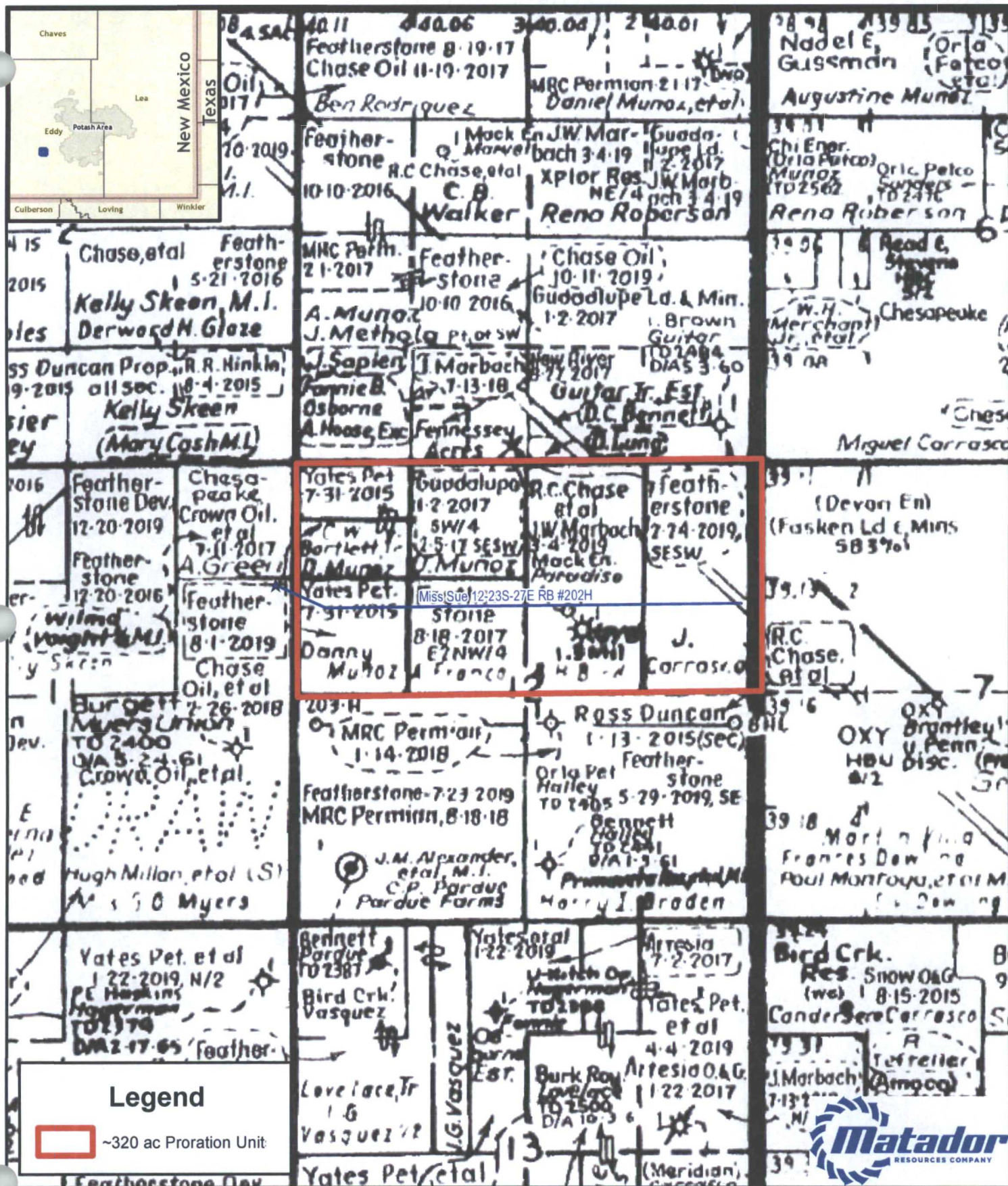

This cartographic product is for informational purposes and may not have been prepared for, or be suitable for legal, engineering, or surveying purposes. Users of this information should review or consult the primary data and information sources to ascertain the usability of the information.

**1:18,000**

1 inch = 1,500 feet

## Southeast New Mexico

Date: August 28, 2017  
Coordinate System: NAD 1927 StatePlane New Mexico East FIPS 3001  
Projection: Transverse Mercator; Datum: North American 1927; Units: Foot US  
Sources: IHS; ESRI;

# MRC Permian Company

One Lincoln Centre • 5400 LBJ Freeway • Suite 1500 • Dallas, Texas 75240

Voice 972.371.5430 • Fax 214.866.4930

[ccarleton@matadorresources.com](mailto:ccarleton@matadorresources.com)

---

**Chris Carleton  
Landman**

May 30, 2017

VIA CERTIFIED RETURN RECEIPT MAIL

Shelbie D. Munoz  
401 Elm  
Loving, NM 88256

Re: Matador Production Company – Miss Sue 12-23S-27E RB #202H (the “Well”)  
Participation Proposal  
Section 12, Township 23 South, Range 27 East  
Eddy County, New Mexico

Dear Shelbie D. Munoz,

MRC Permian Company (“MRC”) proposes the drilling of Matador Production Company’s Miss Sue 12-23S-27E RB #202H well, located in Section 12, Township 23 South, Range 27 East, Eddy County, New Mexico, to the Wolfcamp formation.

In connection with the above, please note the following:

The estimated cost of drilling, testing, completing, and equipping the Well is \$6,708,737 as found on the enclosed AFE dated May 3, 2017.

The proposed surface location of the Well is approximately 1478’ FNL and 245’ FEL of Section 11, Township 23 South, Range 27 East, Eddy County, New Mexico. The proposed bottom hole location of the subject well is approximately 1650’ FNL and 240’ FEL of Section 12, Township 23 South, Range 27 East, Eddy County, New Mexico.

The Well will have a targeted interval within the Wolfcamp formation. We plan to drill the Well horizontally in the Wolfcamp (~9,300’ TVD) to a Total Measured Depth of approximately 14,400’ resulting in a productive lateral of approximately 4,500’.

MRC reserves the right to modify the locations and drilling plans described above in order to address topography, cultural or environmental concerns, among other reasons. MRC will advise you of any such modifications.

Shelbie D. Munoz will own an approximate 1.171875% working interest in the Well, subject to title verification.



MRC requests that you indicate your election to participate in the drilling and completion of the Well in the space provided below, sign and return one (1) copy of this letter to the undersigned.

If your election is to participate in the drilling and completion of the Well, please sign and return a copy of the enclosed AFE within thirty (30) days of receipt of this notice. Please be aware that the enclosed AFE is only an estimate of costs to be incurred and by electing to participate in the Well, each working interest owner shall be responsible for its proportionate share of all costs incurred.

Thank you for your consideration of this proposal. Please contact me if you have any questions.

Sincerely,

  
Chris Carleton

Enclosure(s)

Please elect one of the following and return to sender.

\_\_\_\_\_ Shelby D. Munoz hereby elects to participate for its proportionate share of the costs detailed in the enclosed AFE associated with the Matador Production Company's – Miss Sue 12-23S-27E RB #202H well, located in Eddy County, New Mexico.

\_\_\_\_\_ Shelby D. Munoz hereby elects not to participate for its proportionate share of the costs detailed in the enclosed AFE associated with the Matador Production Company's – Miss Sue 12-23S-27E RB #202H well, located in Eddy County, New Mexico.

\_\_\_\_\_ I / We are interested in leasing our interest in this unit, at \$1,500 per net acre, a 20% Royalty and pursuant to the lease form enclosed.

Shelbie D. Munoz

By: \_\_\_\_\_

Title: \_\_\_\_\_

Date: \_\_\_\_\_

**MATADOR PRODUCTION COMPANY**  
ONE LINCOLN CENTRE • 5400 LBJ FREEWAY • SUITE 1500 • DALLAS, TEXAS 75240  
Phone (972) 371-5200 • Fax (972) 371-5201

**ESTIMATE OF COSTS AND AUTHORIZATION FOR EXPENDITURE**

DATE:	May 3, 2017	AFE NO.:	0
WELL NAME:	Miss Sue 12-23S-27E RB #202H	FIELD:	0
LOCATION:	Section 12-23S-27E	MD/TVD:	14400'/9300'
COUNTY/STATE:	Eddy, NM	LATERAL LENGTH:	about 4500'
MRC Wt:			
GEOLOGIC TARGET:	Wolfcamp		
REMARKS:	Drill and complete a horizontal upper Wolfcamp Gen 3 design with 22 stages		

	DRILLING COSTS	COMPLETION COSTS	PRODUCTION COSTS	FACILITY COSTS	TOTAL COSTS
<b>INTANGIBLE COSTS</b>					
Land / Legal / Regulatory	\$ 141,500	\$ -	\$ -	\$ 10,000	\$ 151,500
Location, Surveys & Damages	121,000	13,000	4,000	3,000	141,000
Drilling	533,600	-	-	-	533,600
Cementing & Float Equip	135,000	-	-	-	135,000
Logging / Formation Evaluation	-	6,000	-	-	6,000
Mud Logging	12,000	-	-	-	12,000
Mud Circulation System	35,275	-	-	-	35,275
Mud & Chemicals	81,000	20,000	-	-	101,000
Mud / Wastewater Disposal	130,000	-	-	-	130,000
Freight / Transportation	15,000	16,500	-	2,500	34,000
Rig Supervision / Engineering	79,200	49,300	10,800	27,000	166,300
Drill Bits	50,000	-	-	-	50,000
Fuel & Power	48,800	-	-	-	48,800
Water	40,000	324,100	-	-	364,100
Drig & Completion Overhead	8,500	16,000	-	-	24,500
Plugging & Abandonment	-	-	-	-	-
Directional Drilling, Surveys	122,000	-	-	-	122,000
Completion Unit, Swab, CTU	-	50,000	30,000	-	80,000
Perforating, Wireline, Slickline	-	83,600	-	-	83,600
High Pressure Pump Truck	-	45,500	-	-	45,500
Stimulation	-	2,090,000	-	-	2,090,000
Stimulation Flowback & Disp	-	113,000	-	-	113,000
Insurance	25,560	-	-	-	25,560
Labor	103,000	17,000	8,000	-	128,000
Rental - Surface Equipment	36,000	138,625	12,000	5,000	191,625
Rental - Downhole Equipment	40,000	40,000	-	6,000	86,000
Rental - Living Quarters	43,700	27,080	10,000	-	80,780
Contingency	90,047	95,971	7,280	-	193,297
<b>TOTAL INTANGIBLES &gt;</b>	<b>1,890,982</b>	<b>3,145,676</b>	<b>80,080</b>	<b>53,500</b>	<b>5,170,237</b>
<b>TANGIBLE COSTS</b>					
Surface Casing	\$ 23,450	\$ -	\$ -	\$ -	\$ 23,450
Intermediate Casing	69,250	-	-	-	69,250
Drilling Liner	269,375	-	-	-	269,375
Production Casing	220,625	-	-	-	220,625
Production Liner	-	-	-	-	-
Tubing	-	-	46,500	-	46,500
Wellhead	50,000	-	25,000	-	75,000
Packers, Liner Hangers	-	52,800	12,000	-	64,800
Tanks	-	-	-	64,000	64,000
Production Vessels	-	-	-	25,000	25,000
Flow Lines	-	-	-	-	-
Rod string	-	-	-	-	-
Artificial Lift Equipment	-	-	20,000	-	20,000
Compressor	-	-	-	9,000	9,000
Installation Costs	-	-	90,000	184,000	274,000
Surface Pumps	-	-	5,000	-	5,000
Non-controllable Surface	-	-	141,000	10,000	151,000
Non-controllable Downhole	-	-	-	-	-
Downhole Pumps	-	-	-	-	-
Measurement & Meter Installation	-	-	12,500	24,000	36,500
Gas Conditioning / Dehydration	-	-	-	-	-
Interconnecting Facility Piping	-	-	-	95,000	95,000
Gathering / Bulk Lines	-	-	-	-	-
Valves, Dumps, Controllers	-	-	2,000	12,000	14,000
Tank / Facility Containment	-	-	-	14,000	14,000
Flare Stack	-	-	-	20,000	20,000
Electrical / Grounding	-	-	-	-	-
Communications / SCADA	-	-	-	-	-
Instrumentation / Safety	-	-	10,000	32,000	42,000
<b>TOTAL TANGIBLES &gt;</b>	<b>632,760</b>	<b>52,800</b>	<b>364,000</b>	<b>489,000</b>	<b>1,538,560</b>
<b>TOTAL COSTS &gt;</b>	<b>2,523,682</b>	<b>3,198,476</b>	<b>444,080</b>	<b>542,500</b>	<b>6,708,737</b>

**PREPARED BY MATADOR PRODUCTION COMPANY:**

Drilling Engineer:	Sherry McGee	Team Lead - WTX/NM	<u>WTE</u>
Completions Engineer:	Cliff Humphreys		WTE
Production Engineer:	John Romano		

**MATADOR RESOURCES COMPANY APPROVAL:**

Executive VP, COO/CFO	VP - Res Engineering	VP - Drilling
DEL	BMR	BG
Executive VP, Legal	Exec Dir - Exploration	VP - Production
CA	NLF	TWG
President	VP & General Manager	
MVH		

**NON OPERATING PARTNER APPROVAL:**

Company Name:	Working Interest (%):	Tax ID:
Signed by:	Date:	
Title:	Approval: Yes	No (mark one)

The costs on this AFE are estimates only and may not be consumed as costs in any specific item or the total cost of the project. Tubing installation approved under the AFE may be delayed up to a year after the well has been completed. In executing this AFE, the Participant agrees to pay its proportionate share of actual costs incurred, including, legal, outside, regulatory, brokerage and well costs under the terms of the applicable joint operating agreement, regulatory order or other agreement covering the well. Participants shall be covered by and titled proportionately for Operator's well control and general liability insurance unless participant provides Operator a certificate evidencing its own operations to an amount acceptable to the Operator by the date of bid.



STATE OF NEW MEXICO  
ENERGY, MINERALS AND NATURAL RESOURCES DEPARTMENT  
OIL CONSERVATION DIVISION

APPLICATION OF MATADOR PRODUCTION  
COMPANY FOR COMPULSORY POOLING,  
EDDY COUNTY, NEW MEXICO.

Case No. 15,817

AFFIDAVIT OF NOTICE

COUNTY OF SANTA FE     )  
  ) ss.  
STATE OF NEW MEXICO    )

James Bruce, being duly sworn upon his oath, deposes and states:

1. I am over the age of 18, and have personal knowledge of the matters stated herein.
2. I am an attorney for Matador Production Company.
3. Matador Production Company has conducted a good faith, diligent effort to find the names and correct addresses of the interest owners entitled to receive notice of the application filed herein.
4. Notice of the application was provided to the interest owners, at their last known addresses, by certified mail. Copies of the notice letter and certified return receipts are attached hereto as Attachment A.
5. Applicant has complied with the notice provisions of Division Rules NMAC 19.15.4.9 and 19.15.4.12.C.

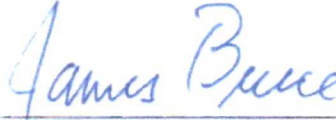
  
James Bruce

SUBSCRIBED AND SWORN TO before me this 29<sup>th</sup> day of August, 2017 by James Bruce.

My Commission Expires:



  
Notary Public

EXHIBIT

**JAMES BRUCE**  
ATTORNEY AT LAW

POST OFFICE BOX 1056  
SANTA FE, NEW MEXICO 87504

369 MONTEZUMA, NO. 213  
SANTA FE, NEW MEXICO 87501

(505) 982-2043 (Phone)  
(505) 660-6612 (Cell)  
(505) 982-2151 (Fax)

[jamesbruce@aol.com](mailto:jamesbruce@aol.com)

August 7, 2017

CERTIFIED MAIL – RETURN RECEIPT REQUESTED

To: Persons on Exhibit A

Ladies and gentlemen:

Enclosed is a copy of an application compulsory pooling, filed with the New Mexico Oil Conservation Division by Matador Production Company, regarding a Wolfcamp well in the N½ of Section 12, Township 23 South, Range 27 East, N.M.P.M., Eddy County, New Mexico.

This matter is scheduled for hearing at 8:15 a.m. on Thursday, August 31, 2017, in Porter Hall at the Division's offices at 1220 South St. Francis Drive, Santa Fe, New Mexico 87505. You are not required to attend this hearing, but as an owner of an interest that may be affected by this application, you may appear and present testimony. Failure to appear at that time and become a party of record will preclude you from contesting the matter at a later date.

A party appearing in a Division case is required by Division Rules to file a Pre-Hearing Statement no later than Wednesday, August 24, 2017. This statement must be filed with the Division's Santa Fe office at the above address, and should include: The names of the party and its attorney; a concise statement of the case; the names of the witnesses the party will call to testify at the hearing; the approximate time the party will need to present its case; and identification of any procedural matters that need to be resolved prior to the hearing. The Pre-Hearing Statement must also be provided to the undersigned.

Very truly yours,

  
James Bruce

Attorney for Matador Production Company

ATTACHMENT

**A**

EXHIBIT A

Mario Munoz, Jr.  
5421 Porter Road  
Carlsbad, New Mexico 88220

Brandon Munoz  
Price Daniel Unit  
938 FM Road 1673  
Snyder, Texas 79549

Tiffany Munoz  
P.O. Box 15749  
Austin, Texas 78761

Shelbie D. Munoz  
401 Elm  
Loving, New Mexico 88256

Marathon Oil Permian LLC  
5555 San Felipe Street  
Houston, Texas 77056



# SENDER: COMPLETE THIS SECTION

- Complete items 1, 2, and 3.
- Print your name and address on the reverse so that we can return the card to you.
- Attach this card to the back of the mailpiece, or on the front if space permits.

## 1. Article Addressed to:

Mario Munoz, Jr.  
5421 Porter Road  
Carlsbad, New Mexico 88220

9590 9402 2703 6351 7699 88

## 2. Article Number (Transfer from service label)

7017 1450 0002 2172 1705

PS Form 3811, July 2015 PSN 7530-02-000-9053

# COMPLETE THIS SECTION ON DELIVERY

## A. Signature

X *Michael Munoz*

- ☒ Agent  
☐ Addressee

## B. Received by (Printed Name)

*Michael Munoz*

## C. Date of Delivery

*8/10/17*

- D. Is delivery address different from item 1? ☐ Yes  
If YES, enter delivery address below: ☒ No

## 3. Service Type

- ☐ Adult Signature  
☐ Adult Signature Restricted Delivery  
☒ Certified Mail®  
☐ Certified Mail Restricted Delivery  
☐ Collect on Delivery  
☐ Collect on Delivery Restricted Delivery  
☐ Priority Mail Express®  
☐ Registered Mail™  
☐ Registered Mail Restricted Delivery  
☐ Return Receipt for Merchandise  
☐ Signature Confirmation™  
☐ Signature Confirmation Restricted Delivery

(over 500)

icted Delivery

Domestic Return Receipt

# U.S. Postal Service™ CERTIFIED MAIL® RECEIPT

Domestic Mail Only

For delivery information, visit our website at [www.usps.com](http://www.usps.com)®.

## Certified Mail Fee

- Extra Services & Fees (check box, add fee as appropriate)
- ☐ Return Receipt (hardcopy)
  - ☐ Return Receipt (electronic)
  - ☐ Certified Mail Restricted Delivery
  - ☐ Adult Signature Required
  - ☐ Adult Signature Restricted Delivery

Postmark  
Here

## Postage

## Total Postage and Fees

Sent to: Marathon Oil Permian LLC  
5555 San Felipe Street  
Houston, Texas 77056

Street and Apt. No. or P.O.  
City, State, ZIP+4®

PS Form 3800, April 2015 PSN 7530-02-000-9047

See Reverse for Instructions

# U.S. Postal Service™ CERTIFIED MAIL® RECEIPT

Domestic Mail Only

For delivery information, visit our website at [www.usps.com](http://www.usps.com)®.

## Certified Mail Fee

- Extra Services & Fees (check box, add fee as appropriate)
- ☐ Return Receipt (hardcopy)
  - ☐ Return Receipt (electronic)
  - ☐ Certified Mail Restricted Delivery
  - ☐ Adult Signature Required
  - ☐ Adult Signature Restricted Delivery

Postmark  
Here

## Postage

## Total Postage and Fees

Sent to: Mario Munoz, Jr.  
5421 Porter Road  
Carlsbad, New Mexico 88220

City, State, ZIP+4®

PS Form 3800, April 2015 PSN 7530-02-000-9047

See Reverse for Instructions

# SENDER: COMPLETE THIS SECTION

- Complete items 1, 2, and 3.
- Print your name and address on the reverse so that we can return the card to you.
- Attach this card to the back of the mailpiece, or on the front if space permits.

## 1. Article Addressed to:

Marathon Oil Permian LLC  
5555 San Felipe Street  
Houston, Texas 77056

9590 9402 2703 6351 7688 20

## 2.

7017 1450 0002 2172 1668

PS Form 3811, July 2015 PSN 7530-02-000-9053

# COMPLETE THIS SECTION ON DELIVERY

## A. Signature

X *Aracelis Camacho*

- ☐ Agent  
☐ Addressee

## B. Received by (Printed Name)

*Aracelis Camacho*

## C. Date of Delivery

*8-10-17*

- D. Is delivery address different from item 1? ☐ Yes  
If YES, enter delivery address below: ☐ No

## 3. Service Type

- ☐ Adult Signature  
☐ Adult Signature Restricted Delivery  
☒ Certified Mail®  
☐ Certified Mail Restricted Delivery  
☐ Collect on Delivery  
☐ Collect on Delivery Restricted Delivery  
☐ Priority Mail Express®  
☐ Registered Mail™  
☐ Registered Mail Restricted Delivery  
☐ Return Receipt for Merchandise  
☐ Signature Confirmation™  
☐ Signature Confirmation Restricted Delivery

Restricted Delivery

Domestic Return Receipt

**SENDER: COMPLETE THIS SECTION**

- Complete items 1, 2, and 3.
- Print your name and address on the reverse so that we can return the card to you.
- Attach this card to the back of the mailpiece, or on the front if space permits.

**1. Article Addressed to:**

Brandon Munoz  
Price Daniel Unit  
938 FM Road 1673  
Snyder, Texas 79549

9590 9402 2703 6351 7687 90

**2. Article Number (Transfer from back of mailpiece)**  
7017 1450 0002 2172 1699

**COMPLETE THIS SECTION ON DELIVERY**

**A. Signature**

X *SHERLEY*

- ☒ Agent  
☐ Addressee

**B. Received by (Printed Name)**

*SHERLEY*

**C. Date of Delivery**

*8-21-17*

- D. Is delivery address different from item 1?** ☐ Yes  
If YES, enter delivery address below: ☐ No

**3. Service Type**

- ☐ Adult Signature  
☐ Adult Signature Restricted Delivery  
☒ Certified Mail®  
☐ Certified Mail Restricted Delivery  
☐ Collect on Delivery  
☐ Signature Confirmation Restricted Delivery
- ☐ Priority Mail Express®  
☐ Registered Mail™  
☐ Registered Mail Restricted Delivery  
☐ Return Receipt for Merchandise  
☐ Signature Confirmation™  
☐ Signature Confirmation Restricted Delivery

PS Form 3811, July 2015 PSN 7530-02-000-9053

*Not Miss*

Domestic Return Receipt

**U.S. Postal Service™  
CERTIFIED MAIL® RECEIPT**  
*Not Miss*

For delivery information, visit our website at [www.usps.com](http://www.usps.com)®.

Certified Mail Fee

Extra Services & Fees (check one and add amount to postage)

☐ Return Receipt (hardcopy)

☐ Return Receipt (electronic)

☐ Certified Mail Restricted Delivery

☐ Adult Signature Required

☐ Adult Signature Restricted Delivery

Postage

Total Postage and Fees

Sent To

Street and Apt. No. PO Box

City, State, ZIP+4®

Brandon Munoz  
Price Daniel Unit  
938 FM Road 1673  
Snyder, Texas 79549

PS Form 3800, April 2015 PSN 7530-02-000-9047

See Reverse for Instructions

James Bruce  
P.O. Box 1056  
Santa Fe, New Mexico 87504



\$0.46<sup>0</sup>  
US POSTAGE  
FIRST-CLASS

071V00607931  
87501  
000098736

7017 1450 0002 2172 1675

*NMR*

Shelbie D. Munoz

000000-000000  
07504-0000

071V00607931

000000-000000

U.S. Postal Service™  
**CERTIFIED MAIL® RECEIPT**  
Domestic Mail Only

For delivery information, visit our website at [www.usps.com](http://www.usps.com)®.

7017 1450 0002 2172 1675

Certified Mail Fee	
\$	
Extra Services & Fees (Check box and fee amount, if applicable)	
<input type="checkbox"/> Return Receipt (hardcopy)	\$
<input type="checkbox"/> Return Receipt (electronic)	\$
<input type="checkbox"/> Certified Mail Restricted Delivery	\$
<input type="checkbox"/> Adult Signature Required	\$
<input type="checkbox"/> Adult Signature Restricted Delivery	\$
Postage	
\$	
Total Postage and Fees	
\$	
Sent To	
Shelbie D. Munoz	
401 Elm	
Loving, New Mexico 88256	
City, State, ZIP+4®	



James Bruce  
P.O. Box 1056  
Santa Fe, New Mexico 87504

PLACE STICKER AT TOP OF ENVELOPE TO THE RIGHT  
OF THE RETURN ADDRESS. FOLD AT DOTTED LINE

**CERTIFIED MAIL**

\$0.46<sup>0</sup>  
US POSTAGE  
FIRST-CLASS

071V00607931  
87501  
000098717

7017 1450 0002 2172 1682

Tiffany Munoz

78761-4574

7017 1450 0002 2172 1682

U.S. Postal Service™  
**CERTIFIED MAIL® RECEIPT**  
Domestic Mail Only

For delivery information, visit our website at [www.usps.com](http://www.usps.com)®.

Certified Mail Fee	
\$	
Extra Services & Fees (check box and fee as appropriate)	
<input type="checkbox"/> Return Receipt (hardcopy)	\$
<input type="checkbox"/> Return Receipt (electronic)	\$
<input type="checkbox"/> Certified Mail Restricted Delivery	\$
<input type="checkbox"/> Adult Signature Required	\$
<input type="checkbox"/> Adult Signature Restricted Delivery	\$
Postage	
\$	
Total Postage and Fees	
\$	
Sent To	Tiffany Munoz
P.O. Box 15749	
Austin, Texas 78761	
City, State, ZIP+4®	

Postmark  
Here

August 9, 2017

NOTICE

To: Mario Munoz, Jr., Brandon Munoz, Tiffany Munoz, Shelby D. Munoz, and Marathon Oil Permian LLC, or your successors, heirs, devisees, or assigns: Matador Production Company has filed an application with the New Mexico Oil Conservation Division seeking an order pooling all mineral interests in the Wolfcamp formation underlying the N/2 of Section 12, Township 23 South, Range 27 East, NMPM, to form a standard 320 acre gas spacing and proration unit. The unit will be dedicated to the Miss Sue 12-23S-27E RE Well No. 202H. The well is a horizontal well, with a surface location in the SE/4NE/4 of adjoining Section 11. The first perforation will be 1650 feet from the north line and 330 feet from the west line, and the last perforation will be 1650 feet from the north line and 330 feet from east line, of Section 12. The producing interval of the well will be orthodox. Also to be considered will be the cost of drilling and completing the well and the allocation of the cost thereof, as well as actual operating costs and charges for supervision, designation of applicant as operator of the well, and a 200% charge for the risk involved in drilling and completing the well. The application is scheduled to be heard at 8:15 a.m. on Thursday, August 31, 2017 at the Division's offices at 1220 South St. Francis Drive, Santa Fe, New Mexico 87505. As an interest owner in the well unit, you have the right to enter an appearance and participate in the case. Failure to appear will preclude you from contesting this matter at a later date. The attorney for applicant is James Bruce, P.O. Box 1056, Santa Fe, New Mexico 87504. The unit is located approximately 3.5 miles northwest of Loving, New Mexico.

**Affidavit of Publication**

State of New Mexico,  
County of Eddy, ss.

**Danny Fletcher**, being first duly sworn, on oath says:

That he is the Publisher of the Carlsbad Current-Argus, a newspaper published daily at the City of Carlsbad, in said county of Eddy, state of New Mexico and of general paid circulation in said county; that the same is a duly qualified newspaper under the laws of the State wherein legal notices and advertisements may be published; that the printed notice attached hereto was published in the regular and entire edition of said newspaper and not in supplement thereof on the date as follows, to wit:

August 9 2017

That the cost of publication is **\$98.16** and that payment thereof has been made and will be assessed as court costs.

Subscribed and sworn to before me this 10 day of August, 2017

My commission Expires 2/13/21

Notary Public



Case 15817  
EXHIBIT

# Purple Sage; Wolfcamp (Gas) (Pool Code 98220) Locator Map

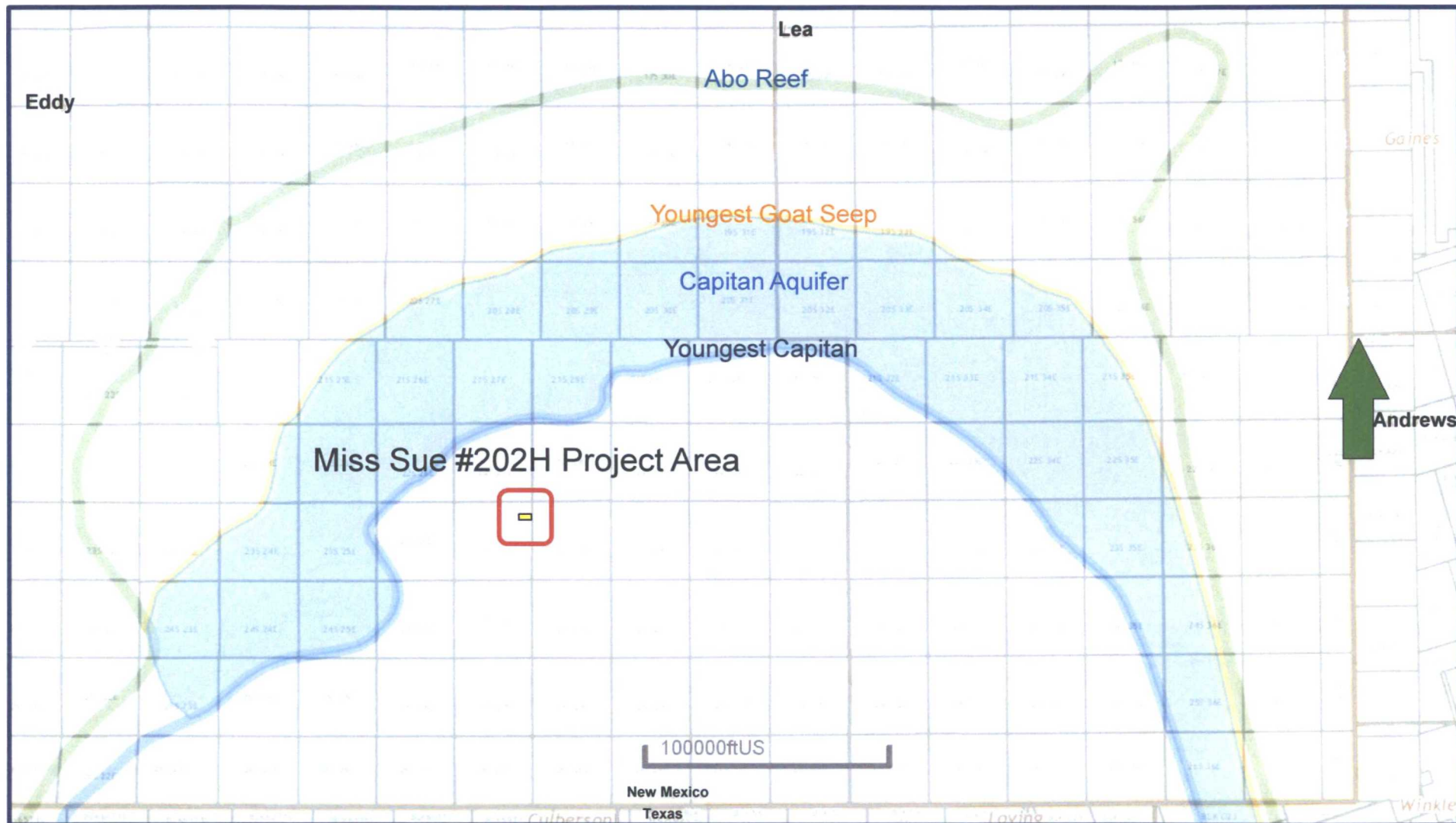

Miss Sue 12-23S-27E RB #202H





# Purple Sage; Wolfcamp (Gas) (Pool Code 98220) Structure Map (Top Wolfcamp Subsea)

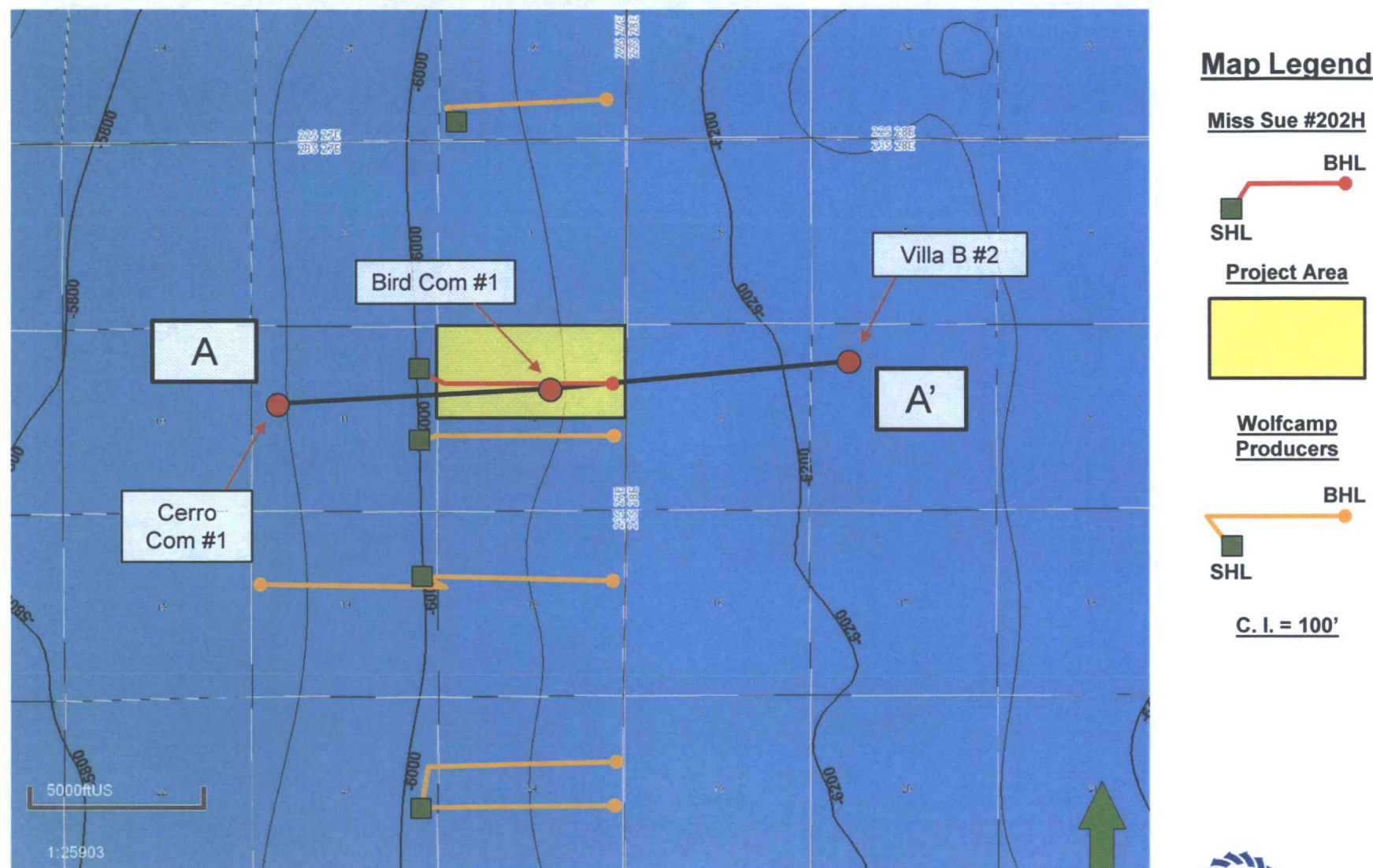

Miss Sue 12-23S-27E RB #202H



# Purple Sage; Wolfcamp (Gas) (Pool Code 98220) Stratigraphic Cross Section A - A'

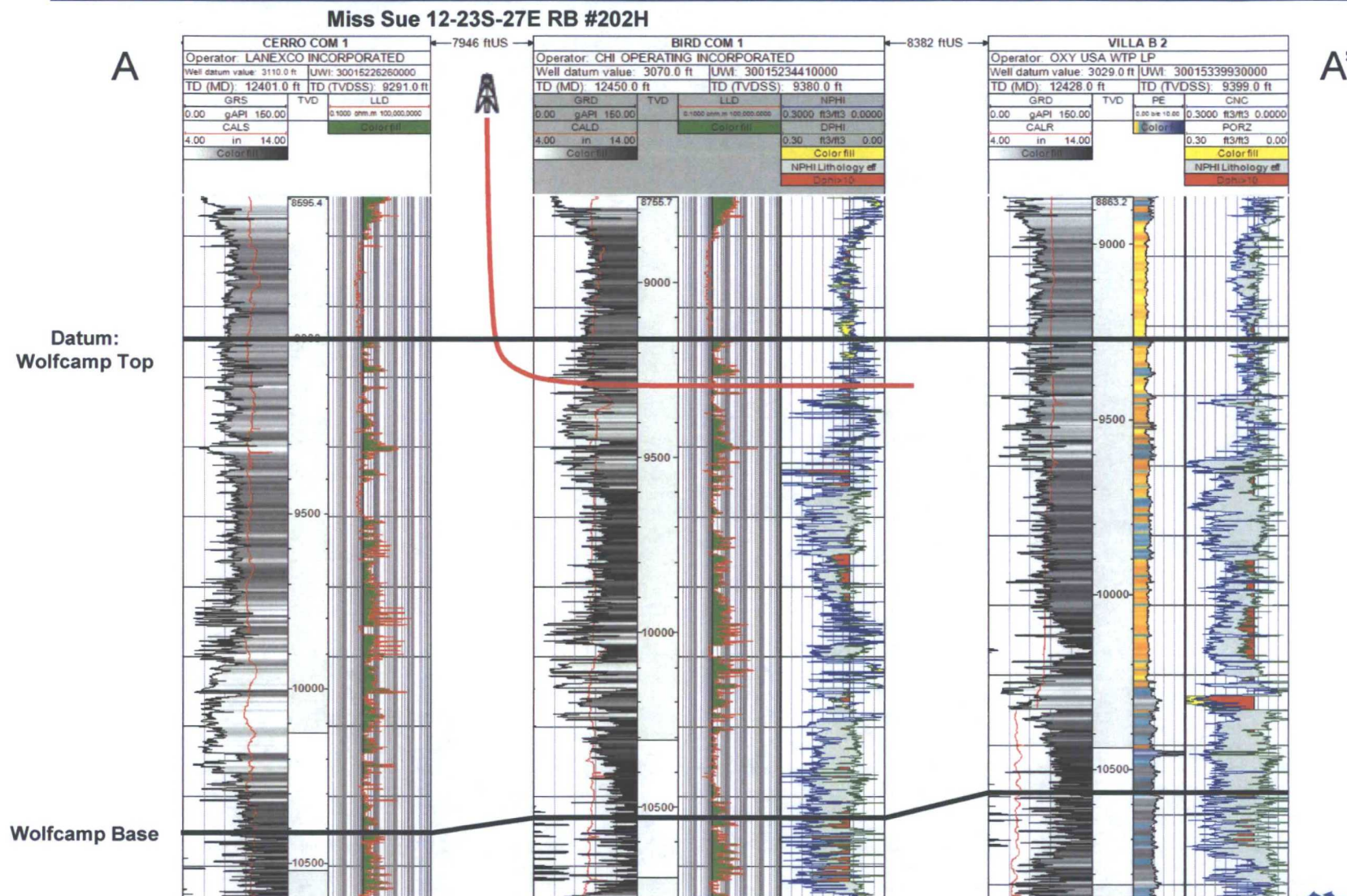

Miss Sue 12-23S-27E RB #202H





# Purple Sage; Wolfcamp (Gas) (Pool Code 98220) Isopach Map (Wolfcamp)

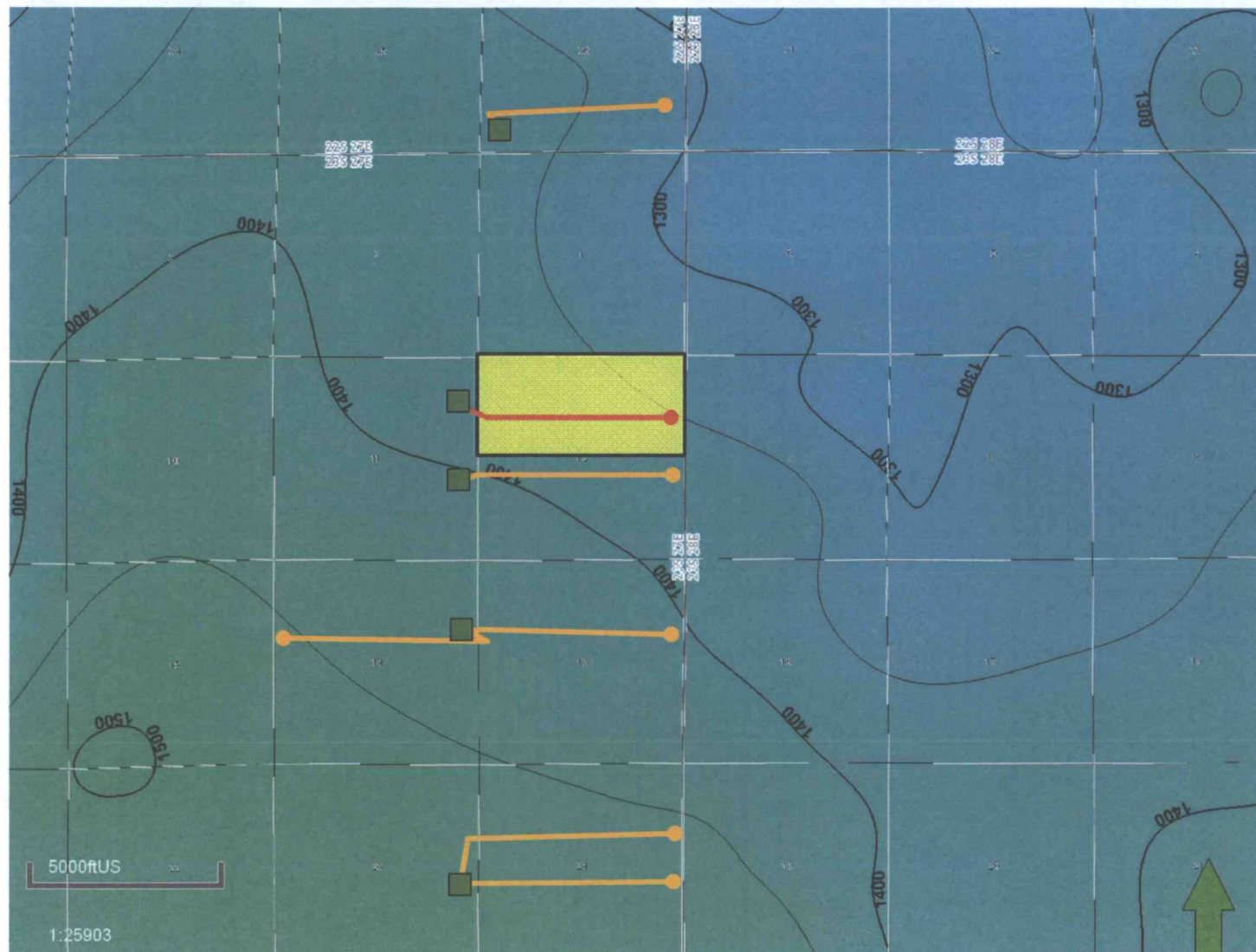

## Map Legend

Miss Sue #202H

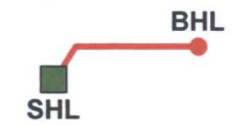

Project Area



Wolfcamp  
Producers



C. I. = 50'

Miss Sue 12-23S-27E RB #202H





# Purple Sage; Wolfcamp (Gas) (Pool Code 98220) Miss Sue 12-23S-27E RB #202H Completion

Miss Sue #202H

SURFACE HOLE 1478' FNL 245' FEL OF SEC 11-23S-27E

DIAGRAM NOT DRAWN TO SCALE

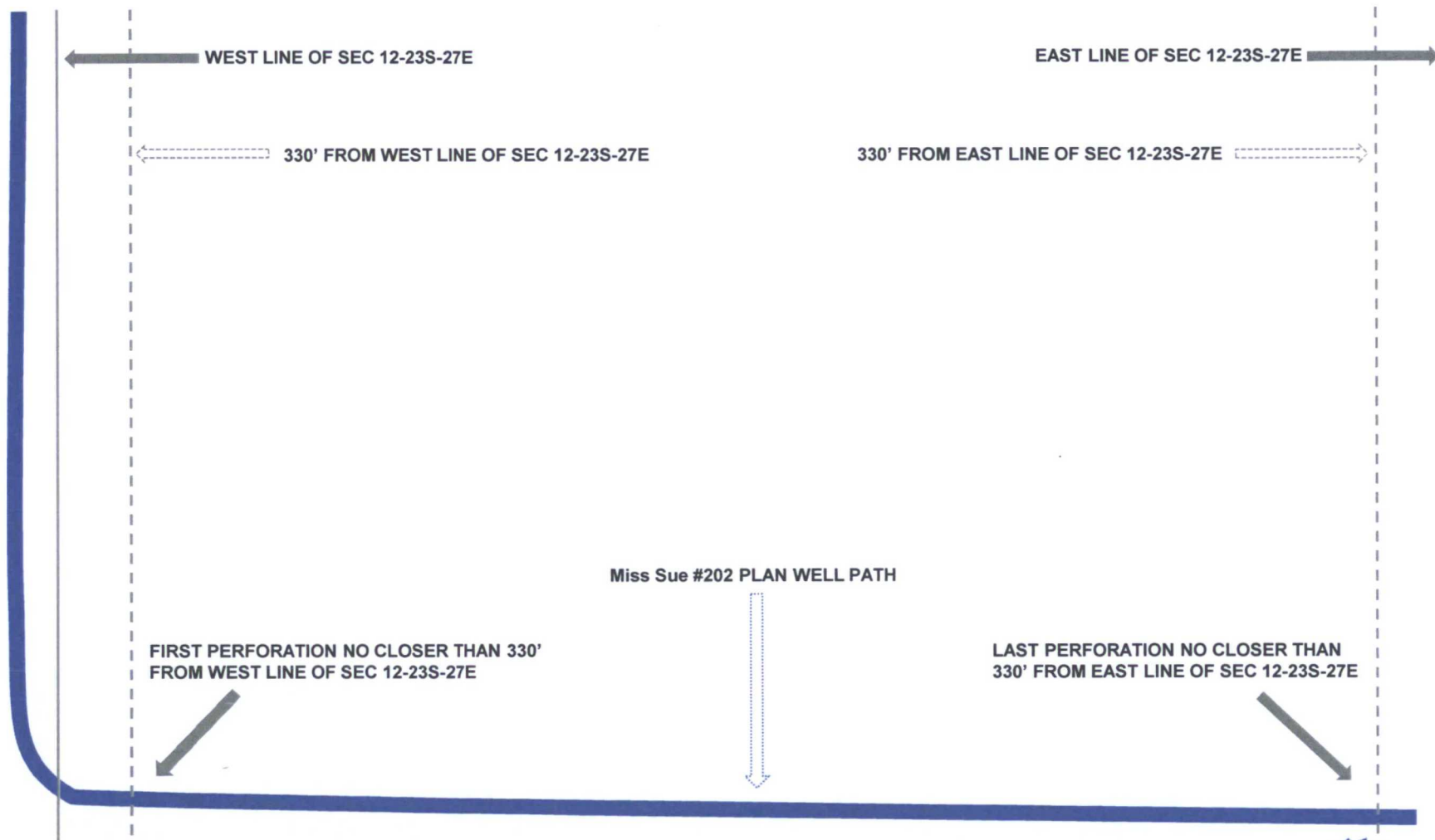

Miss Sue 12-23S-27E RB #202H

