

COG OPERATING LLC
BOONE 16 ST COM 3H
Section 9,16 & 21-21S-33E
Lea County, New Mexico

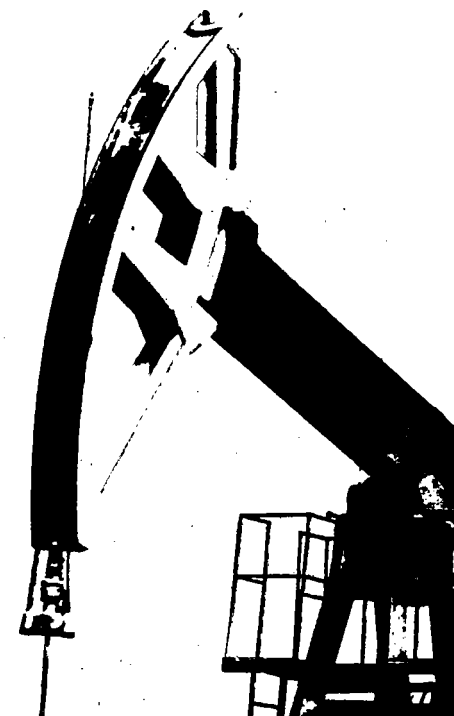

BEFORE THE OIL CONSERVATION DIVISION
EXAMINER HEARING SEPTEMBER 14, 2017

CASE NO. 15820

MIKE



DISTRICT I
1825 N. FRENCH DR., HOHES, NM 88240
Phone: (575) 393-6181 Fax: (575) 393-0720

DISTRICT II
811 S. FIRST ST., ARTESIA, NM 88210
Phone: (575) 748-1283 Fax: (575) 748-9720

DISTRICT III
1000 RIO BRAZOS RD., AZTEC, NM 87410
Phone: (505) 334-6178 Fax: (505) 334-6170

DISTRICT IV
1220 S. ST. FRANCIS DR., SANTA FE, NM 87505
Phone: (505) 476-3460 Fax: (505) 476-3462

State of New Mexico
Energy, Minerals & Natural Resources Department
OIL CONSERVATION DIVISION
1220 SOUTH ST. FRANCIS DR.
Santa Fe, New Mexico 87505

Form C-102
Revised August 1, 2011
Submit one copy to appropriate
District Office

☐ AMENDED REPORT

WELL LOCATION AND ACREAGE DEDICATION PLAT

API Number	Pool Code	Pool Name
Property Code	Property Name BOONE 16 STATE COM	Well Number 3H
OGRID No.	Operator Name COG OPERATING, LLC	Elevation 3753.2'

Surface Location

UL or lot No.	Section	Township	Range	Lot Idn	Feet from the	North/South line	Feet from the	East/West line	County
C	21	21-S	33-E		350	NORTH	2120	WEST	LEA

Bottom Hole Location If Different From Surface

UL or lot No.	Section	Township	Range	Lot Idn	Feet from the	North/South line	Feet from the	East/West line	County
C	9	21-S	33-E		200	NORTH	1980	WEST	LEA

Dedicated Acres	Joint or Infill	Consolidation Code	Order No.

**NO ALLOWABLE WILL BE ASSIGNED TO THIS COMPLETION UNTIL ALL INTERESTS HAVE BEEN CONSOLIDATED
OR A NON-STANDARD UNIT HAS BEEN APPROVED BY THE DIVISION**

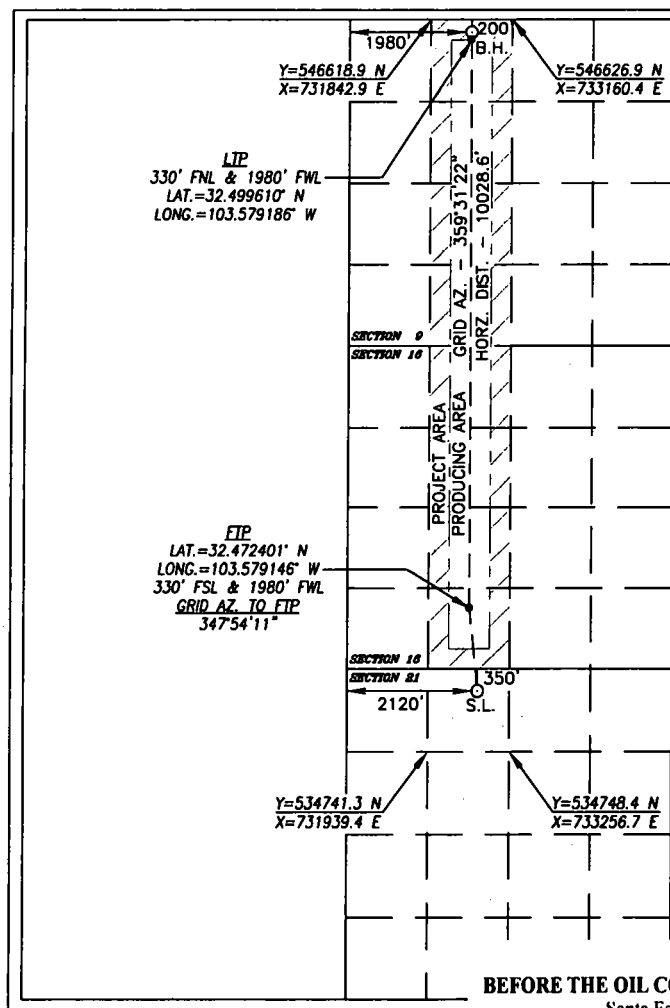

NAD 27 NME
PROPOSED BOTTOM
HOLE LOCATION
Y=546422.9 N
X=732506.9 E
LAT.=32.499967° N
LONG.=103.579186° W

NAD 27 NME
SURFACE LOCATION
Y=535715.5 N
X=732736.0 E
LAT.=32.470531° N
LONG.=103.578689° W

BEFORE THE OIL CONSERVATION DIVISION
Santa Fe, New Mexico
Exhibit No. 1
Submitted by: COG OPERATING, LLC
Hearing Date: September 14, 2017

OPERATOR CERTIFICATION

I hereby certify that the information herein is true and complete to the best of my knowledge and belief, and that this organization either owns a working interest or unleased mineral interest in the land including the proposed bottom hole location or has a right to drill this well at this location pursuant to a contract with an owner of such mineral or working interest, or a voluntary pooling agreement or a compulsory pooling order heretofore entered by the division.

Signature _____ Date _____

Printed Name _____

E-mail Address _____

SURVEYOR CERTIFICATION

I hereby certify that the well location shown on this plat was plotted from field notes of actual surveys made by me or under my supervision, and that the same is true and correct to the best of my belief.

NOVEMBER 8, 2016

Date of Survey

Signature & Seal of Professional Surveyor



11/15/16
Certificate No. CHAD HARCROW 17777
W.O. # 16-907 DRAWN BY: SP

District I
1625 N. French Dr., Hobbs, NM 88240
Phone: (575) 393-6161 Fax: (575) 393-0720

District II
811 S. First St., Artesia, NM 88210
Phone: (575) 748-1283 Fax: (575) 748-0720

District III
1000 Rio Brazos Rd., Aztec, NM 87410
Phone: (505) 334-6178 Fax: (505) 334-6170

District IV
1220 S. St Francis Dr., Santa Fe, NM 87505
Phone: (505) 478-3470 Fax: (505) 478-3482

State of New Mexico
Energy, Minerals and Natural Resources
Oil Conservation Division
1220 S. St Francis Dr.
Santa Fe, NM 87505

Form C-102
August 1, 2011
Permit 230677

WELL LOCATION AND ACREAGE DEDICATION PLAT

1. API Number 30-025-43553	2. Pool Code 98033	3. Pool Name WC-025 G-10 S2133280; WOLF CAMP
4. Property Code 39741	5. Property Name BOONE 16 STATE COM	6. Well No. 003H
7. OGRID No. 229137	8. Operator Name COG OPERATING LLC	9. Elevation 3753

10. Surface Location

UL - Lot C	Section 21	Township 21S	Range 33E	Lot Idn C	Feet From 350	N/S Line N	Feet From 2120	E/W Line W	County Lea
---------------	---------------	-----------------	--------------	--------------	------------------	---------------	-------------------	---------------	---------------

11. Bottom Hole Location If Different From Surface

UL - Lot C	Section 9	Township 21S	Range 33E	Lot Idn C	Feet From 200	N/S Line N	Feet From 1980	E/W Line W	County Lea
12. Dedicated Acres 320.00			13. Joint or Infill		14. Consolidation Code			15. Order No.	

NO ALLOWABLE WILL BE ASSIGNED TO THIS COMPLETION UNTIL ALL INTERESTS HAVE BEEN CONSOLIDATED OR A NON-STANDARD UNIT HAS BEEN APPROVED BY THE DIVISION

	<p style="text-align: center;">OPERATOR CERTIFICATION</p> <p><i>I hereby certify that the information contained herein is true and complete to the best of my knowledge and belief, and that this organization either owns a working interest or undivided mineral interest in the land including the proposed bottom hole location(s) or has a right to drill this well at this location pursuant to a contract with an owner of such a mineral or working interest, or to a voluntary pooling agreement or a compulsory pooling order heretofore entered by the division.</i></p> <p>E-Signed By: Diane Kuykendall Title: Production Reporting Mgr Date: 1/11/2017</p>
	<p style="text-align: center;">SURVEYOR CERTIFICATION</p> <p><i>I hereby certify that the well location shown on this plat was plotted from field notes of actual surveys made by me or under my supervision, and that the same is true and correct to the best of my belief.</i></p> <p>Surveyed By: Chad Harcrow Date of Survey: 11/8/2016 Certificate Number: 17777</p>

COG - Boone 16 State Com 3H

E½W½ Section 9, Township 21 South, Range 33 East, N.M.P.M.
E½W½ Section 16, Township 22 South, Range 33 East, N.M.P.M.
Limited in depth to the Wolfcamp Formation

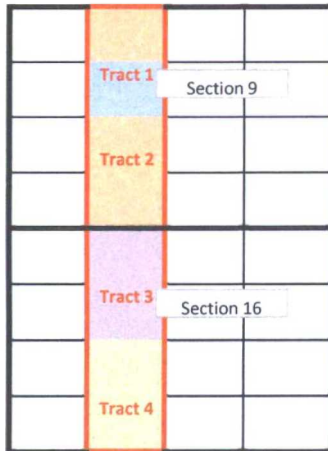

Tract 1 : Section 9: 5½NE¼NW¼ (40.0 acres)	
COG Operating LLC	41.00000000%
Rubicon Oil & Gas II, LP	41.00000000%
Olive Petroleum, Inc.	1.80000000%
Chevron U.S.A., Inc.	1.80000000%
Schlagal Brothers	1.80000000%
Meriwether Resources, Inc.	2.00000000%
E.G.L. Resources	10.60000000%
Total	100.00000000%

Tract 2: Section 9: SE¼NW¼ (40.0 acres)	
COG Operating LLC	25.00000000%
Rubicon Oil & Gas II, LP	25.00000000%
Olive Petroleum, Inc.	5.00000000%
Chevron U.S.A., Inc.	5.00000000%
Schlagal Brothers	5.00000000%
Meriwether Resources, Inc.	2.00000000%
E.G.L. Resources	33.00000000%
Total	100.00000000%

Tract 3 : Section 16: E½NW¼ (40.00 acres)	
COG Operating LLC	75.00000000%
Rubicon Oil & Gas II LP	25.00000000%
Total	100.00000000%

Tract 4 : Section 16: E½SW¼ (40.00 acres)	
COG Operating LLC	75.00000000%
Rubicon Oil & Gas II LP	25.00000000%
Total	100.00000000%

Record Title Owner Tract 1	
COG Operating LLC	100.00000000%
Total	100.00000000%

Record Title Owner Tract 2	
COG Operating LLC	100.00000000%
Total	100.00000000%

Record Title Owner Tract 3	
Rubicon Oil and Gas II, LP	100.00000000%
Total	100.00000000%

Record Title Owner Tract 4	
Rubicon Oil and Gas II, LP	100.00000000%
Total	100.00000000%

Unit Working Interest	
COG Operating LLC	52.00000000%
Rubicon Oil & Gas II, LP	27.00000000%
E.G.L. Resources, Inc.	13.70000000%
Olive Petroleum, Inc.	2.10000000%
Chevron U.S.A., Inc.	2.10000000%
Schlagal Brothers	2.10000000%
Meriwether Resources, Inc.	1.00000000%
Total	100.00000000%

Unmarketable Title Owners	
Amarco Oil Corporation	
Conoco Inc.	
E. G. L. Resources, Inc.	
Finwing Corporation	
Lerwick 1, Ltd.	
Logic, Inc.	
Loro Corporation	
L-T Partners	
Manta Oil and Gas Corporation	
Mitchell Energy Corporation	
Newman Resources, LLC	
Olwick Corporation	
Petratits Oil & Gas, Inc.	
Printz II, LLC	
Printz, Ltd.	
S.E.S. Energy Ltd.	
S.E.S. Oil & Gas, Inc.	
Schlagal Brothers	
Starck Family Oil & Gas, LLC	
Starck Family, Ltd.	
Traeder Limited	

Uncommitted Working Interest Owners

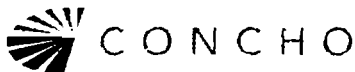

Luke Bedrick, CPL
Senior Landman
COG Operating LLC
One Concho Center
600 W. Illinois Avenue
Midland, Texas 79701

Main: 432.683.7443
Direct: 432.686.3000
LBedrick@concho.com

May 4, 2017

Working Interest Owners - Attached Listing

Re: **Well Proposal – Boone 16 State Com #3H**
Section 9: E½W½
Section 16: E½W½
Township 21 South, Range 33 East, N.M.P.M.
SHL: 350' FNL & 2120" FWL, or a legal location in Unit C (Sec. 21)
BHL: 200' FNL & 1980' FWL, or a legal location in Unit C (Sec. 9)
Lea County, New Mexico

Gentlemen:

COG Operating LLC (COG), as Operator, hereby proposes to drill the Boone 16 State Com #3H well as a horizontal well to a depth sufficient to adequately test the Wolfcamp formation to a TVD of approximately 11,795' and a MD of 21,600' ("Operation"). The surface location for this well is proposed at an off-lease legal location in Unit C of Sec. 21 with a bottom hole location at a legal location in Unit C of Sec. 9, Township 21 South, Range 33 East, N.M.P.M., Lea County, New Mexico. The total cost of the Operation is estimated to be \$11,773,606 and a detailed description of the cost is set out in the enclosed Authority for Expenditure ("AFE").

COG is proposing to drill this well under the terms of the AAPL Form 610-1989 Operating Agreement (Horizontal Mod.) The Operating Agreement covers the E½W½ of Section 9 and the E½W½ of Section 16, T21S-R33E, Lea County, New Mexico ("Contract Area") which is enclosed for your review and approval. It contains the following general provisions:

- 100% / 300% / 300% Non-consenting penalty
- \$7,000/\$700 Drilling and Producing rate
- COG named as Operator

If you do not wish to participate in the Operation, COG would like to acquire a Term Assignment of your leasehold for the following general terms:

- 3 year primary term
- Delivering a 80% NRI, proportionately reduced
- \$750 per net acre bonus consideration

The Term Assignment offer is subject to the approval of COG's management and verification of title.

P

BEFORE THE OIL CONSERVATION DIVISION
Santa Fe, New Mexico
Exhibit No. 3
Submitted by: COG OPERATING, LLC
Hearing Date: September 14, 2017

If an agreement cannot be reached within 30 days of the date of this letter, COG will apply to the New Mexico Oil Conservation Division for compulsory pooling of your interest into a spacing unit for the proposed well if uncommitted at such time.

Sincerely,
COG Operating LLC

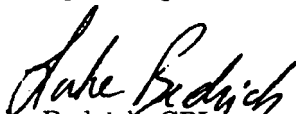

Luke Bedrick, CPL
Senior Landman
Northern Delaware Basin - East

LB:lr
Encl.

_____ I/we hereby elect to participate in the Boone 16 State Com #3H.

_____ I/we hereby elect not to participate in the Boone 16 State Com #3H.

Company Name: _____

Title: _____

By: _____

Date: _____

Working Interest Owners

Certified Mail 91 7199 9991 7036 0762 1820

Return Receipt Requested

Rubicon Oil & Gas II, LP
508 W. Wall, Suite 500
Midland, TX 79701

Certified Mail 91 7199 9991 7036 0762 1813

Return Receipt Requested

PBEX/E.G.L., et al
223 W. Wall Street, Suite 900
Midland, TX 79701

Certified Mail 91 7199 9991 7036 0762 1806

Return Receipt Requested

Olive Petroleum, Inc.
1004 N. Big Spring Street, #504
Midland, TX 79701

Certified Mail 91 7199 9991 7036 0762 1790

Return Receipt Requested

Chevron U.S.A. Inc.
P. O. Box 730121
Dallas, TX 75373-0121

Certified Mail 91 7199 9991 7036 0762 1783

Return Receipt Requested

Schlagal Brothers
202 N. Eisenhower
Midland, TX 79703

Certified Mail 91 7199 9991 7036 0762 1776

Return Receipt Requested

Meriwether Resources, Inc.
214 W. Texas Ave., Suite 1113
Midland, TX 79701

Certified Mail 91 7199 9991 7036 0762 1769

Return Receipt Requested

EOG Resources Inc.
5509 Champions Dr.
Midland, TX 79703

**COG OPERATING LLC
AUTHORITY FOR EXPENDITURE
DRILLING**

WELL NAME: **BOONE 16 STATE COM #3H**
SHL: 350' FNL and 2120' FWL (Sec. 21)
BHL: 200' FNL and 1980' FWL (Sec. 9)
FORMATION: Wolfcamp
LEGAL: Sec. 9 & 16, T21S-R33E

PROSPECT NAME: **ZEUS 717049**
STATE & COUNTY: New Mexico, Lea
OBJECTIVE: Drill and Complete
DEPTH: 21,600
TVD: 11,795

INTANGIBLE COSTS	Drig - Rig Release(D)	Completion(C)	Tank Btty Constructn(TB)	Pmpg Equipment(PEQ)	TOTAL
Title/Cursive/Permit	201 11,000				11,000
Insurance	202 4,000	302			4,000
Damages/Right of Way	203 5,000	303	351		5,000
Survey/Stats Location	204 6,000		352		6,000
Location/Pits/Road Expense	205 130,000	305 53,848	353 57,000	366	240,848
Drilling / Completion Overhead	206 11,400	306			11,400
Turnkey Contract	207 0	307			0
Footage Contract	208 0	308			0
Daywork Contract	209 641,000	309			641,000
Directional Drilling Services	210 252,000	310			252,000
Fuel & Power	211 112,000	311 5,000	354	367	117,000
Water	212 66,833	312 1,285,000		368	1,351,833
Bits	213 138,000	313 4,500		369	142,500
Mud & Chemicals	214 140,000	314 25,000		370	165,000
Drill Stem Test	215 0	315			0
Coring & Analysis	216 0				0
Cement Surface	217 28,000				28,000
Cement Intermediate	218 40,000				40,000
Cement 2nd Intermediate/Production	219 80,000				80,000
Cement Squeezes & Other (Kickoff Plug)	220 55,000			371	55,000
Float Equipment & Centralizers	221 17,800				17,800
Casing Crows & Equipment	222 50,000				50,000
Fishing Tools & Service	223 0	323		372	0
Geologic/Engineering	224 0	324	355		0
Contract Labor	225 5,500	325 8,200	356 54,000	373	67,700
Company Supervision	226 68,400	326 30,000	357	374	98,400
Contract Supervision	227 111,000	327 85,000	358	375	201,000
Testing Casing/Tubing	228 20,000	328 10,000		376 5,000	30,000
Mud Logging Unit	229 38,000	329		377	38,000
Logging	230 0			378	0
Perforating/Wireline Services	231 4,000	331 370,000		379	374,000
Stimulation/Treating		332 3,597,000		380	3,597,000
Completion Unit		333 138,000		381	145,000
Swabbing Unit		334		382 7,000	0
Rentals-Surface	235 190,000	335 315,000	359	383 6,000	511,000
Rentals-Subsurface	236 140,000	336 75,000		384	215,000
Trucking/Forklift/Rig Mobilization	237 140,000	337 20,000	360	385 5,000	165,000
Welding Services	238 4,000	338 5,000	361	386	9,000
Water Disposal	239 0	339 60,000	362 135,000	387	195,000
Plug to Abandon	240 0	340			0
Seismic Analysts	241 0	341			0
Miscellaneous	242 0	342		389	0
Contingency	243 51,000	343 125,000	363	390	176,000
Closed Loop & Environmental	244 198,000	344 5,000	364	388	203,000
Coil Tubing		345 285,000			285,000
Flowback Crows & Equip		347 98,000			98,000
Offset Directional/Frac	248 0	348			0
TOTAL INTANGIBLES	2,757,633	6,559,348	248,000	23,000	9,628,281
TANGIBLE COSTS					
Surface Casing	401 201,000				201,000
Intermediate Casing	402 671,000				671,000
Production Casing/Liner	403 444,000				444,000
Tubing		504 43,000		530	43,000
Wellhead Equipment	405 65,000	505 20,000		531 3,000	88,000
Pumping Unit		0		506 100,470	100,470
Prime Mover		0		507	0
Rods		0		508 45,000	45,000
Pumps-Sub Surface (BH)		509		532 8,000	8,000
Tanks			510 37,000		37,000
Flowlines			511 84,000		84,000
Heater Treater/Separator			512 108,000		108,000
Electrical System			513 69,000	533	69,000
Packers/Anchors/Hangers	414 0	514 6,000		534	6,000
Couplings/Fittings/Valves	415 0		515 122,600		122,600
Dehydration			517		0
Injection Plant/CO2 Equipment			518		0
Pumps-Surface			521 12,255		12,255
Instrumentation/SCADA/POC			522	529 4,000	4,000
Miscellaneous	419 0	519	523 0	535	0
Contingency	420 0	520	524	536	0
Metars/LACT			525 31,000		31,000
Flares/Combustors/Emission			526 25,000		25,000
Gas Lift/Compression		527 15,000	516 35,000	528	50,000
TOTAL TANGIBLES	1,381,000	84,000	521,855	180,470	2,147,325
TOTAL WELL COSTS	4,138,633	6,643,348	769,855	183,470	11,773,698

COG Operating LLC

Date Prepared: 2/17/17

COG Operating LLC

We approve:
% Working Interest

TDS IV TC KG

Company: Rubicon Oil & Gas II, LP

By:

Printed Name:

Title:

Date:

This AFE is only an estimate. By signing you agree to pay your share of the actual costs incurred.



Luke Bedrick

Via Certified Mail
91 7199 9991 7038 2028 9166
Return Receipt Requested

August 24, 2017

Amarco Oil Corporation
P. O. Box 10886
Midland, TX 79702

Re: Title Requirement
W/2 of Section 9 & W/2 of Section 16,
T21S-R33E
Lea County, NM

To Whom It May Concern:

COG Operating LLC ("COG"), as Operator, plans to further develop the W/2 of Section 9 and the W/2 of Section 16, T21S-R33E by drilling the Boone 16 State Com 3H well. COG recently received an updated title opinion covering these lands, and your interest is subject to title requirement number 14. Due to the uncertainties involved with unsatisfied title requirements, if the title requirement regarding your interest is not cured before drilling, COG may apply to the New Mexico Oil Conservation Division for compulsory pooling of your interest into a spacing unit for the proposed well. Please find the title requirement affecting your interest attached to this letter. Upon the completion of curing such title requirement, please provide any instrument or documentation to the undersigned for review.

Please contact the undersigned if you would like to discuss this in more detail. Your prompt attention to this matter is greatly appreciated.

Very truly yours,
COG OPERATING LLC

Luke Bedrick
Senior Landman
(432) 686-3000
LBedrick@concho.com

P

BEFORE THE OIL CONSERVATION DIVISION
Santa Fe, New Mexico
Exhibit No. 4
Submitted by: COG OPERATING, LLC
Hearing Date: September 14, 2017



Luke Bedrick

Via Certified Mail
91 7199 9991 7038 2028 9197
Return Receipt Requested

August 24, 2017

E. G. L. Resources, Inc.
P. O. Box 10886
Midland, TX 79702

Re: Title Requirement
W/2 of Section 9 & W/2 of Section 16,
T21S-R33E
Lea County, NM

To Whom It May Concern:

COG Operating LLC ("COG"), as Operator, plans to further develop the W/2 of Section 9 and the W/2 of Section 16, T21S-R33E by drilling the Boone 16 State Com 3H well. COG recently received an updated title opinion covering these lands, and your interest is subject to title requirement numbers 14 and 16. Due to the uncertainties involved with unsatisfied title requirements, if the title requirements regarding your interest is not cured before drilling, COG may apply to the New Mexico Oil Conservation Division for compulsory pooling of your interest into a spacing unit for the proposed well. Please find the title requirements affecting your interest attached to this letter. Upon the completion of curing such title requirements, please provide any instrument or documentation to the undersigned for review.

Please contact the undersigned if you would like to discuss this in more detail. Your prompt attention to this matter is greatly appreciated.

Very truly yours,
COG OPERATING LLC

Luke Bedrick
Senior Landman
(432) 686-3000
LBedrick@concho.com

Boone 16 State Com 3H
Offset Operators

Owner	Address	City	State	Zip
Amarco Oil Corporation	P. O. Box 10886	Midland	TX	79702
Chevron U.S.A., Inc.	P. O. Box 1635	Houston	TX	77251
Cimarex Energy Co.	15 E. 5th Street, Suite 1000	Tulsa	OK	74103
Devon Energy Production Company, LP	20 N. Broadway, Suite 1500	Oklahoma City	OK	73102
Devon Energy Production Company, LP	333 W. Sheridan Ave.	Oklahoma City	OK	73102
E.G.L. Resources, Inc.	P. O. Box 10886	Midland	TX	79702
EOG Resources, Inc.	P. O. Box 4362	Houston	TX	77210
Meriwether Resources, Inc.	P. O. Box 33	Midland	TX	79702
Olive Petroleum, Inc.	315 Carol Lane	Midland	TX	79705
Olwick Corporation	P. O. Box 10886	Midland	TX	79702
Petratis Oil & Gas, Inc.	P. O. Box 10886	Midland	TX	79702
Printz, Ltd.	P. O. Box 10886	Midland	TX	79702
Rubicon Oil & Gas, II, LP	508 West Wall Ave., Suite 500	Midland	TX	79701
S. E. S. Oil and Gas, Inc.	P. O. Box 10886	Midland	TX	79702
Schlagal Brothers	202 N. Eisenhower	Midland	TX	79703
Starck Family, Ltd	P. O. Box 10886	Midland	TX	79702
State of New Mexico	P. O. Box 2266	Santa Fe	NM	87504

**STATE OF NEW MEXICO
DEPARTMENT OF ENERGY, MINERALS AND NATURAL RESOURCES
OIL CONSERVATION DIVISION**

**APPLICATION OF COG OPERATING LLC
FOR A NON-STANDARD SPACING AND
PRORATION UNIT AND COMPULSORY POOLING,
LEA COUNTY, NEW MEXICO.**

CASE NO. 15820

AFFIDAVIT

STATE OF NEW MEXICO)
) ss.
COUNTY OF SANTA FE)

Jordan L. Kessler, attorney in fact and authorized representative of COG Operating LLC,
the Applicant herein, being first duly sworn, upon oath, states that the above-referenced
Application has been provided under the notice letters and proof of receipts attached hereto.

Jordan L. Kessler

SUBSCRIBED AND SWORN to before me this 13th day of September, 2017, by Jordan
L. Kessler.

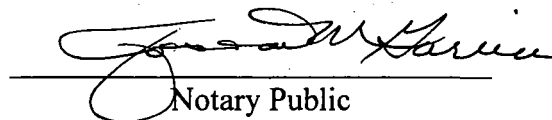
Notary Public

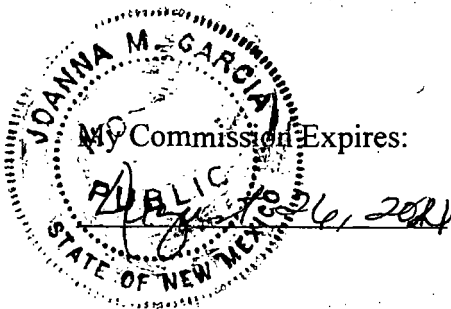



Jordan L. Kessler
Associate
Phone (505) 988-4421
Fax (505) 983-6043
JLKessler@hollandhart.com

August 25, 2017

VIA CERTIFIED MAIL
CERTIFIED RECEIPT REQUESTED

TO: ALL INTEREST OWNERS SUBJECT TO POOLING PROCEEDINGS

**Re: Application of COG Operating LLC for a non-standard spacing and
proration unit and compulsory pooling, Lea County, New Mexico.
Boone 16 State Com No. 3H**

Ladies & Gentlemen:

This letter is to advise you that COG Operating LLC has filed the enclosed application with the New Mexico Oil Conservation Division. This application will be set for hearing before a Division Examiner at 8:15 a.m. on September 14, 2017. The hearing will be held in Porter Hall in the Oil Conservation Division's Santa Fe Offices, located at 1220 South Saint Francis Drive, Santa Fe, New Mexico 87505. You are not required to attend this hearing, but as an owner of an interest that may be affected by this application, you may appear and present testimony. Failure to appear at that time and become a party of record will preclude you from challenging the matter at a later date.

Parties appearing in cases are required by Division Rule 19.15.4.13.B to file a Pre-hearing Statement four business days in advance of a scheduled hearing. This statement must be filed at the Division's Santa Fe office at the above specified address and should include: the names of the parties and their attorneys; a concise statement of the case; the names of all witnesses the party will call to testify at the hearing; the approximate time the party will need to present its case; and identification of any procedural matters that are to be resolved prior to the hearing.

If you have any questions about this matter please contact Luke Bedrick, at (432) 686-3000 or LBedrick@concho.com.

Sincerely,

Jordan L. Kessler
ATTORNEY FOR COG OPERATING LLC



Jordan L. Kessler
Associate
Phone (505) 988-4421
Fax (505) 983-6043
JLKessler@hollandhart.com

August 25, 2017

VIA CERTIFIED MAIL
RETURN RECEIPT REQUESTED

TO: OFFSETTING LESSEES AND OPERATORS

**Re: Application of COG Operating LLC for a non-standard spacing and proration unit and compulsory pooling, Lea County, New Mexico.
Boone 16 State Com No. 3H**

This letter is to advise you that COG Operating LLC has filed the enclosed application with the New Mexico Oil Conservation Division. *Your interests are not being pooled under this application*, but as a lessee or operator in an offsetting tract, you are entitled to notice of this application.

This application has been set for hearing before a Division Examiner at 8:15 AM on September 14, 2017. The hearing will be held in Porter Hall in the Oil Conservation Division's Santa Fe Offices located at 1220 South Saint Francis Drive, Santa Fe, New Mexico 87505. You are not required to attend this hearing, but as an owner of an interest that may be affected by this application, you may appear and present testimony. Failure to appear at that time and become a party of record will preclude you from challenging the matter at a later date.

Parties appearing in cases are required by Division Rule 19.15.4.13.B to file a Pre-Hearing Statement with the Oil Conservation Division's Santa Fe office, four business days in advance of a scheduled hearing, but at least on the Thursday preceding the hearing. This statement must include: the names of the parties and their attorneys; a concise statement of the case; the names of all witnesses the party will call to testify at the hearing; the approximate time the party will need to present its case; and identification of any procedural matters that are to be resolved prior to the hearing.

If you have any questions about this matter please contact Luke Bedrick, at (432) 686-3000 or LBedrick@concho.com.

Sincerely,

Jordan L. Kessler
ATTORNEY FOR COG OPERATING LLC

Boone 16 State Com 3H - Pooled Parties Case No. 15820 (27)

EOG Resources Inc.
5509 Champions Dr.
Midland, TX 79703

E.G.L. Resources, Inc.
223 W. Wall Street, Suite 900
Midland, TX 79701

Olive Petroleum, Inc.
1004 N. Big Spring Street, #504
Midland, TX 79701

Chevron U.S.A. Inc.
P. O. Box 730121
Dallas, TX 75373

Meriwether Resources, Inc.
214 W. Texas Ave., Suite 1113
Midland, TX 79701

Meriwether Resources, Inc.
508 W. Wall, Suite 1250
Midland, TX 79701

Amarco Oil Corporation
P. O. Box 10886
Midland, TX 79702

Conoco Inc.
600 N. Dairy Ashford Rd.
Houston, TX 77079

Conoco Inc.
P. O. Box 2197 WL 3-#5050
Houston, TX 77252

E. G. L. Resources, Inc.
P. O. Box 10886
Midland, TX 79702

Finwing Corporation
P. O. Box 10886
Midland, TX 79702

Lerwick 1, Ltd.
P. O. Box 10886
Midland, TX 79702

Logic, Inc.
P. O. Box 10886
Midland, TX 79702

Loro Corporation
P. O. Box 10886
Midland, TX 79702

L-T Partners
P. O. Box 10886
Midland, TX 79702

Manta Oil and Gas Corporation
P. O. Box 10886
Midland, TX 79702

Mitchell Energy Corporation
P. O. Box 4000
The Woodlands, TX 77380

Newman Resources, LLC
P. O. Box 10886
Midland, TX 79702

Olwick Corporation
P. O. Box 10886
Midland, TX 79702

Petratis Oil & Gas, Inc.
P. O. Box 10886
Midland, TX 79702

Printz II, LLC
508 W. Wall Street, Suite 1250
Midland, TX 79701

Printz, Ltd.
P. O. Box 10886
Midland, TX 79702

S.E.S. Oil & Gas, Inc.
P. O. Box 10886
Midland, TX 79702

Schlagal Brothers
202 N. Eisenhower
Midland, TX 79703

Starck Family Oil & Gas, LLC
508 W. Wall Street, Suite 1250
Midland, TX 79701

Starck Family, Ltd.
P. O. Box 10886
Midland, TX 79702

Traeder Limited
P. O. Box 10886
Midland, TX 79702

7017 1450 0000 8377 8329

U.S. Postal Service™
CERTIFIED MAIL® RECEIPT
 Domestic Mail Only

For delivery information, visit our website at www.usps.com

OFFICIAL

COG/ Case No. 15820
 Boone 16 State Com 3H
 Pooled Parties

Certified Mail Fee \$

Extra Services & Fees (check box, add fee as appropriate)

- ☒ Return Receipt (hardcopy) \$ 2.40
☐ Return Receipt (electronic) \$
☐ Certified Mail Restricted Delivery \$
☐ Adult Signature Required \$
☐ Adult Signature Restricted Delivery \$

Postage \$

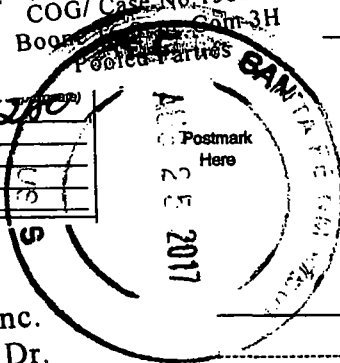

EOG Resources Inc.
 5509 Champions Dr.
 Midland, TX 79703

PS Form 3800, April 2015 PSN 7530-02-000-9047

See Reverse for Instructions

7017 1450 0000 8377 8312

U.S. Postal Service™
CERTIFIED MAIL® RECEIPT
 Domestic Mail Only

For delivery information, visit our website at www.usps.com

OFFICIAL

COG/ Case No. 15820
 Boone 16 State Com 3H
 Pooled Parties

Certified Mail Fee \$

Extra Services & Fees (check box, add fee as appropriate)

- ☒ Return Receipt (hardcopy) \$ 3.45
☐ Return Receipt (electronic) \$ 2.40
☐ Certified Mail Restricted Delivery \$
☐ Adult Signature Required \$
☐ Adult Signature Restricted Delivery \$

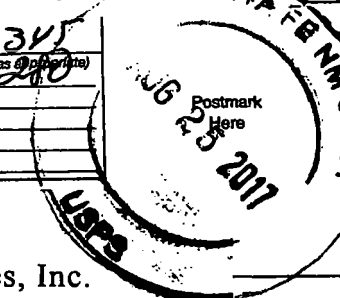

E.G.L. Resources, Inc.
 223 W. Wall Street, Suite 900
 Midland, TX 79701

PS Form 3800, April 2015 PSN 7530-02-000-9047

See Reverse for Instructions

SEND

CERTIFIED MAIL

PLACE STICKER AT TOP OF ENVELOPE TO THE RIGHT OF THE RETURN ADDRESS. FOLD AT BOTTOM LINE.

THIS SECTION ON DELIVERY

- Complete items 1, 2, and 3.
- Print your name and address on the reverse so that we can return the card to you.
- Attach this card to the back of the mailpiece, or on the front if space permits.

1. Article Addressed to:

E.G.L. Resources, Inc.
 223 W. Wall Street, Suite 900
 Midland, TX 79701

9590 9402 2950 7094 2963 00

2. Article Number (Transfer from service label)

7017 1450 0000 8377 8312

PS Form 3811, July 2016 PSN 7530-02-000-9053

A. Signature

X

- ☐ Agent
☐ Addressee

B. Received by (Printed Name)

C. Date of Delivery

8/28

D. Is delivery address different from item 1? ☐ Yes
 If YES, enter delivery address below: ☐ No

3. Service Type

- ☐ Adult Signature
☐ Adult Signature Restricted Delivery
☐ Certified Mail®
☐ Certified Mail Restricted Delivery
☐ Collect on Delivery
☐ Collect on Delivery Restricted Delivery
☐ Insured Mail
☐ Registered Mail™
☐ Registered Mail Restricted Delivery
☐ Return Receipt for Merchandise
☒ Signature Confirmation™
☐ Signature Confirmation Restricted Delivery
☐ Priority Mail Express®
☐ Registered Mail™
☐ Registered Mail Restricted Delivery
☐ Return Receipt for Merchandise
☐ Signature Confirmation™
☐ Signature Confirmation Restricted Delivery

ad Mail Restricted Delivery \$500)

Domestic Return Receipt

9595 2282 8377 5656

U.S. Postal Service[™]
CERTIFIED MAIL[®] RECEIPT
 Domestic Mail Only

For delivery information, visit our website at www.usps.com

OFFICIAL USE

Certified Mail Fee

Extra Services & Fees (check box, add fee as appropriate)

- ☐ Return Receipt (hardcopy) \$
☐ Return Receipt (electronic) \$
☐ Certified Mail Restricted Delivery \$
☐ Adult Signature Required \$
☐ Adult Signature Restricted Delivery \$

Olive Petroleum, Inc.
 1004 N. Big Spring Street, #504
 Midland, TX 79701

PS Form 3800, April 2015 PSN 7530-02-000-9047

See Reverse for Instructions

7017 1450 0000 8377 8251

U.S. Postal Service[™]
CERTIFIED MAIL[®] RECEIPT
 Domestic Mail Only

For delivery information, visit our website at www.usps.com

OFF

Certified Mail Fee

Extra Services & Fees (check box, add fee as appropriate)

- ☐ Return Receipt (hardcopy) \$
☐ Return Receipt (electronic) \$
☐ Certified Mail Restricted Delivery \$
☐ Adult Signature Required \$
☐ Adult Signature Restricted Delivery \$

Chevron U.S.A. Inc.
 P. O. Box 730121
 Dallas, TX 75373

PS Form 3800, April 2015 PSN 7530-02-000-9047

See Reverse for Instructions

SENDER: COMPLETE THIS SECTION

- Complete items 1, 2, and 3.
- Print your name and address on the reverse so that we can return the card to you.
- Attach this card to the back of the mailpiece, or on the front if space permits.

1. Article Addressed to:

Chevron U.S.A. Inc.
 P. O. Box 730121
 Dallas, TX 75373

9590 9402 2950 7094 2962 87

2. Article Number (Transfer from service label)

7017 1450 0000 8377 8251

PS Form 3811, July 2015 PSN 7530-02-000-9053

ADDRESSEE: COMPLETE THIS SECTION ON DELIVERY

A. Signature

X

☐ Agent

☐ Addressee

B. Receiver's Name (Print)

C. Date of Delivery

D. Is delivery address different from item 1? ☐ Yes
 If Yes, enter delivery address below: ☐ No

AUG 28 2017

3. Service Type

- ☐ Adult Signature
☐ Adult Signature Restricted Delivery
☒ Certified Mail[®]
☐ Certified Mail Restricted Delivery
☐ Collect on Delivery
☐ Collect on Delivery Restricted Delivery

- ☐ Priority Mail Express[®]
☐ Registered Mail[™]
☐ Registered Mail Restricted Delivery
☐ Return Receipt for Merchandise
☐ Signature Confirmation[™]
☐ Signature Confirmation Restricted Delivery

Domestic Return

7017 1450 0000 8377 8268

U.S. Postal Service™
CERTIFIED MAIL® RECEIPT
Domestic Mail Only

For delivery information, visit **COG/ Case No.15820**
Boone 16 State Com 3H
Pooled Parties

OFFICE

Certified Mail Fee \$
Extra Services & Fees (check box, add fee as appropriate)
☒ Return Receipt (hardcopy) \$ 2.00
☐ Return Receipt (electronic) \$
☐ Certified Mail Restricted Delivery \$
☐ Adult Signature Required \$
☐ Adult Signature Restricted Delivery \$

Postmark Here
MAY 25 2017

Meriwether Resources, Inc.
214 W. Texas Ave., Suite 1113
Midland, TX 79701

PS Form 3800, April 2015 PSN 7530-02-000-900-1 See Reverse for Instructions

7017 1450 0000 8377 8275

U.S. Postal Service™
CERTIFIED MAIL® RECEIPT
Domestic Mail Only

For delivery information, visit **COG/ Case No.15820**
Boone 16 State Com 3H
Pooled Parties

OFFICE

Certified Mail Fee \$
Extra Services & Fees (check box, add fee as appropriate)
☒ Return Receipt (hardcopy) \$ 2.00
☐ Return Receipt (electronic) \$
☐ Certified Mail Restricted Delivery \$
☐ Adult Signature Required \$
☐ Adult Signature Restricted Delivery \$

Postage \$
Postmark Here
MAY 25 2017

Meriwether Resources, Inc.
508 W. Wall, Suite 1250
Midland, TX 79701

PS Form 3800, April 2015 PSN 7530-02-000-900-1 See Reverse for Instructions

7017 1450 0000 8377 8282

U.S. Postal ServiceTM CERTIFIED MAIL[®] RECEIPT

Domestic Mail Only

For delivery information, visit our website at usps.com

OFFICIAL

Certified Mail Fee

Extra Services & Fees (check box, add fee)

<input type="checkbox"/> Return Receipt (hardcopy)	\$ 2.00
<input type="checkbox"/> Return Receipt (electronic)	\$ 0.00
<input type="checkbox"/> Certified Mail Restricted Delivery	\$ 0.00
<input type="checkbox"/> Adult Signature Required	\$ 0.00

Postmark Here

Amarco Oil Corporation
P. O. Box 10886
Midland, TX 79702

City, State, ZIP+4[®]

PS Form 3800, April 2015 PSN 7530-02-000-9053

See Reverse for instructions

SENDER: COMPLETE THIS SECTION

- Complete items 1, 2, and 3.
- Print your name and address on the reverse so that we can return the card to you.
- Attach this card to the back of the mailpiece, or on the front if space permits.

1. Article Addressed to:

Amarco Oil Corporation
P. O. Box 10886
Midland, TX 79702

9590 9402 2950 7094 2962 56

2. Article Number (Transfer from service label)

7017 1450 0000 8377 8282

PS Form 3811, July 2015 PSN 7530-02-000-9053

COMPLETE THIS SECTION ON DELIVERY

A. Signature

Marcel G. Oyebide ☐ Agent ☒ Addressee

B. Received by (Printed Name)

Marcel G. Oyebide 8/3/17

C. Date of Delivery

D. Is delivery address different from item 1? ☐ Yes ☒ No
If YES, enter delivery address below:

3. Service Type

<input type="checkbox"/> Adult Signature	<input type="checkbox"/> Priority Mail Express [®]
<input type="checkbox"/> Adult Signature Restricted Delivery	<input type="checkbox"/> Registered Mail [™]
<input type="checkbox"/> Certified Mail [®]	<input type="checkbox"/> Registered Mail Restricted Delivery
<input type="checkbox"/> Certified Mail Restricted Delivery	<input type="checkbox"/> Return Receipt for Merchandise
<input type="checkbox"/> Collect on Delivery	<input checked="" type="checkbox"/> Signature Confirmation [™]
<input type="checkbox"/> Collect on Delivery Restricted Delivery	<input type="checkbox"/> Signature Confirmation Restricted Delivery

Restricted Delivery

Domestic Return Receipt

7017 1450 0000 8377 8299

U.S. Postal ServiceTM CERTIFIED MAIL[®] RECEIPT

Domestic Mail Only

For delivery information, visit our website at usps.com

OFFICIAL

Certified Mail Fee

Extra Services & Fees (check box, add fee)

<input type="checkbox"/> Return Receipt (hardcopy)	\$ 2.00
<input type="checkbox"/> Return Receipt (electronic)	\$ 0.00
<input type="checkbox"/> Certified Mail Restricted Delivery	\$ 0.00
<input type="checkbox"/> Adult Signature Required	\$ 0.00
<input type="checkbox"/> Adult Signature Restricted Delivery	\$ 0.00

Postmark Here

Conoco Inc.
600 N. Dairy Ashford Rd.
Houston, TX 77079

PS Form 3800, April 2015 PSN 7530-02-000-9053

See Reverse for instructions

7017 1450 0000 8377 8305

U.S. Postal Service™
CERTIFIED MAIL® RECEIPT
 Domestic Mail Only

For delivery information, visit **OFFICIAL**

COG/ Case No. 15820
 Boone 16 State Com 3H
 Pooled Parties

Certified Mail Fee \$ 3.50

Extra Services & Fees (check box, add fee as indicated)

☒ Return Receipt (hardcopy) \$ 2.80

☐ Return Receipt (electronic) \$

☐ Certified Mail Restricted Delivery \$

☐ Adult Signature Required \$

☐ Adult Signature Restricted Delivery \$

Postmark Here

AUG 22 2017

Conoco Inc.
 P. O. Box 2197 WL 3-#5050
 Houston, TX 77252

City, State, ZIP+4®

PS Form 3800, April 2015 PSN 7530-02-000-9047 See Reverse for Instructions

7017 1450 0000 8377 8169

U.S. Postal Service™
CERTIFIED MAIL® RECEIPT
 Domestic Mail Only

For delivery information, visit **OFFICIAL**

COG/ Case No. 15820
 Boone 16 State Com 3H
 Pooled Parties

Certified Mail Fee \$ 3.50

Extra Services & Fees (check box, add fee as indicated)

☒ Return Receipt (hardcopy) \$ 2.80

☐ Return Receipt (electronic) \$

☐ Certified Mail Restricted Delivery \$

☐ Adult Signature Required \$

Postmark Here

AUG 25 2017

E. G. L. Resources, Inc.
 P. O. Box 10886
 Midland, TX 79702

City, State, ZIP+4®

PS Form 3800, April 2015 PSN 7530-02-000-9047 See Reverse for Instructions

SENDER: COMPLETE THIS SECTION

- Complete items 1, 2, and 3.
- Print your name and address on the reverse so that we can return the card to you.
- Attach this card to the back of the mailpiece, or on the front if space permits.

1. Article Addressed to:

E. G. L. Resources, Inc.
 P. O. Box 10886
 Midland, TX 79702

9590 9402 2950 7094 2973 45

2. Article Number (Transfer from service label)

7017 1450 0000 8377 8169
 PS Form 3811, July 2015 PSN 7530-02-000-9053

COMPLETE THIS SECTION ON DELIVERY

A. Signature

Charles G. Gubler ☒ Agent ☐ Addressee

B. Received by (Printed Name)

C. Date of Delivery

Charles G. Gubler *8/30/17*

D. Is delivery address different from item 1? ☐ Yes
 If YES, enter delivery address below: ☐ No

3. Service Type

- ☐ Adult Signature ☐ Priority Mail Express®
☐ Adult Signature Restricted Delivery ☐ Registered Mail™
☒ Certified Mail® ☐ Registered Mail Restricted Delivery
☐ Certified Mail Restricted Delivery ☐ Return Receipt for Merchandise
☐ Collect on Delivery ☐ Signature Confirmation™
☐ Collect on Delivery Restricted Delivery ☐ Signature Confirmation Restricted Delivery
☐ Insured Mail ☐ Restricted Delivery

Domestic Return Receipt

7017 1450 0000 8377 8428

U.S. Postal ServiceTM

CERTIFIED MAIL[®] RECEIPT

Domestic Mail Only

For delivery information, visit **OFFICIAL**COG/ Case No. 15820
Boone 16 State Com 3H
Postage Paid Permit No. 1000

Certified Mail Fee \$

Extra Services & Fees (check box, add fee as appropriate)

☒ Return Receipt (hardcopy) \$ 3.45

☐ Return Receipt (electronic) \$

☐ Certified Mail Restricted Delivery \$

☐ Adult Signature Required \$

☐ Adult Signature Restricted Delivery \$

Postage

Postmark
Here

Finwing Corporation
P. O. Box 10886
Midland, TX 79702

PS Form 3800, April 2015 PSN 7530-02-000-9053

See Reverse for Instructions

SENDER: COMPLETE THIS SECTION

- Complete items 1, 2, and 3.
- Print your name and address on the reverse so that we can return the card to you.
- Attach this card to the back of the mailpiece, or on the front if space permits.

1. Article Addressed to:

Finwing Corporation
P. O. Box 10886
Midland, TX 79702

9590 9402 2950 7094 2973 38

2. Article Number (Transfer from service label)

7017 1450 0000 8377 8428

PS Form 3811, July 2015 PSN 7530-02-000-9053

COMPLETE THIS SECTION ON DELIVERY

A. Signature

Monde G. Oyebode ☐ Agent ☒ Addressee

B. Received by (Printed Name)

Monde G. Oyebode

C. Date of Delivery

8/30/17

D. Is delivery address different from item 1? ☐ Yes ☒ No
If YES, enter delivery address below:

3. Service Type

☐ Adult Signature
☐ Adult Signature Restricted Delivery
☐ Certified Mail[®]
☐ Certified Mail Restricted Delivery
☐ Collect on Delivery
☐ Collect on Delivery Restricted Delivery
☐ Insured Mail
☐ Registered Mail Restricted Delivery (\$500)

☐ Priority Mail Express[®]
☐ Registered MailTM
☐ Registered Mail Restricted Delivery
☐ Return Receipt for Merchandise
☒ Signature ConfirmationTM
☐ Signature Confirmation Restricted Delivery

Domestic Return Receipt

7017 1450 0000 8377 8411

U.S. Postal ServiceTM

CERTIFIED MAIL[®] RECEIPT

Domestic Mail Only

For delivery information, visit **OFFICIAL**COG/ Case No. 15820
Boone 16 State Com 3H
Postage Paid Permit No. 1000

Certified Mail Fee \$

Extra Services & Fees (check box, add fee as appropriate)

☒ Return Receipt (hardcopy) \$ 3.45

☐ Return Receipt (electronic) \$

☐ Certified Mail Restricted Delivery \$

☐ Adult Signature Required \$

☐ Adult Signature Restricted Delivery \$

Postage

Postmark
Here

Lerwick 1, Ltd.
P. O. Box 10886
Midland, TX 79702

PS Form 3800, April 2015 PSN 7530-02-000-9053

See Reverse for Instructions

SENDER: COMPLETE THIS SECTION

- Complete items 1, 2, and 3.
- Print your name and address on the reverse so that we can return the card to you.
- Attach this card to the back of the mailpiece, or on the front if space permits.

1. Article Addressed to:

Lerwick 1, Ltd.
P. O. Box 10886
Midland, TX 79702

9590 9402 2950 7094 2973 21

2. Article Number (Transfer from service label)

7017 1450 0000 8377 8411

PS Form 3811, July 2015 PSN 7530-02-000-9053

COMPLETE THIS SECTION ON DELIVERY

A. Signature

Monde G. Oyebode ☐ Agent ☒ Addressee

B. Received by (Printed Name)

Monde G. Oyebode

C. Date of Delivery

8/30/17

D. Is delivery address different from item 1? ☐ Yes ☒ No
If YES, enter delivery address below:

3. Service Type

☐ Adult Signature
☐ Adult Signature Restricted Delivery
☐ Certified Mail[®]
☐ Certified Mail Restricted Delivery
☐ Collect on Delivery
☐ Collect on Delivery Restricted Delivery
☐ Insured Mail
☐ Registered Mail Restricted Delivery (\$500)

☐ Priority Mail Express[®]
☐ Registered MailTM
☐ Registered Mail Restricted Delivery
☐ Return Receipt for Merchandise
☒ Signature ConfirmationTM
☐ Signature Confirmation Restricted Delivery

Domestic Return Receipt

7017 1450 0000 8377 8404

U.S. Postal ServiceTM CERTIFIED MAIL[®] RECEIPT

Domestic Mail Only

For delivery information:

OFFCOG/ Case No. 15820
Boone 16 State Com 3H
Pooled Parties

Certified Mail Fee

Extra Services & Fees (check box, add fees as appropriate)

☐ Return Receipt (hardcopy) \$

☐ Return Receipt (electronic) \$

☐ Certified Mail Restricted Delivery \$

☐ Adult Signature Required \$

☐ Adult Signature Restricted Delivery \$

Postmark
Here

Logic, Inc.
P. O. Box 10886
Midland, TX 79702

PS Form 3800, April 2015 PSN 7530-02-000-9053

See Reverse for Instructions

SENDER: COMPLETE THIS SECTION

- Complete items 1, 2, and 3.
- Print your name and address on the reverse so that we can return the card to you.
- Attach this card to the back of the mailpiece, or on the front if space permits.

1. Article Addressed to:

Logic, Inc.
P. O. Box 10886
Midland, TX 79702

9590 9402 2950 7094 2973 14

2. Article Number (Transfer from service label)

7017 1450 0000 8377 8404

PS Form 3811, July 2015 PSN 7530-02-000-9053

COMPLETE THIS SECTION ON DELIVERY

A. Signature

[Signature] ☐ Agent
☐ Addressee

B. Received by (Printed Name)

Amanda Oyebode

C. Date of Delivery

8/30/17

D. Is delivery address different from item 1? ☐ Yes
If YES, enter delivery address below: ☐ No

3. Service Type

☐ Adult Signature ☐ Priority Mail Express[®]

☐ Adult Signature Restricted Delivery ☐ Registered MailTM

☐ Certified Mail[®] ☐ Registered Mail Restricted Delivery

☐ Certified Mail Restricted Delivery ☐ Return Receipt for Merchandise

☐ Collect on Delivery ☐ Signature ConfirmationTM

☐ Collect on Delivery Restricted Delivery ☐ Signature Confirmation Restricted Delivery

Restricted Delivery

Domestic Return Receipt

7017 1450 0000 8377 8398

U.S. Postal ServiceTM CERTIFIED MAIL[®] RECEIPT

Domestic Mail Only

For delivery information:

OFFCOG/ Case No. 15820
Boone 16 State Com 3H
Pooled Parties

Certified Mail Fee

Extra Services & Fees (check box, add fees as appropriate)

☐ Return Receipt (hardcopy) \$

☐ Return Receipt (electronic) \$

☐ Certified Mail Restricted Delivery \$

☐ Adult Signature Required \$

☐ Adult Signature Restricted Delivery \$

Postmark
Here

Loro Corporation
P. O. Box 10886
Midland, TX 79702

PS Form 3800, April 2015 PSN 7530-02-000-9053

See Reverse for Instructions

SENDER: COMPLETE THIS SECTION

- Complete items 1, 2, and 3.
- Print your name and address on the reverse so that we can return the card to you.
- Attach this card to the back of the mailpiece, or on the front if space permits.

1. Article Addressed to:

Loro Corporation
P. O. Box 10886
Midland, TX 79702

9590 9402 2950 7094 2973 07

2. Article Number (Transfer from service label)

7017 1450 0000 8377 8398

PS Form 3811, July 2015 PSN 7530-02-000-9053

COMPLETE THIS SECTION ON DELIVERY

A. Signature

[Signature] ☐ Agent
☐ Addressee

B. Received by (Printed Name)

Amanda Oyebode

C. Date of Delivery

8/30/17

D. Is delivery address different from item 1? ☐ Yes
If YES, enter delivery address below: ☐ No

3. Service Type

☐ Adult Signature ☐ Priority Mail Express[®]

☐ Adult Signature Restricted Delivery ☐ Registered MailTM

☐ Certified Mail[®] ☐ Registered Mail Restricted Delivery

☐ Certified Mail Restricted Delivery ☐ Return Receipt for Merchandise

☐ Collect on Delivery ☐ Signature ConfirmationTM

☐ Collect on Delivery Restricted Delivery ☐ Signature Confirmation Restricted Delivery

Restricted Delivery

Domestic Return Receipt

7017 1450 0000 8377 8381

U.S. Postal Service CERTIFIED MAIL® RECEIPT

Domestic Mail Only

For delivery information, visit usps.com

OFFICIAL

Certified Mail Fee

- Extra Services & Fees (check box, add fee as appropriate)
- ☒ Return Receipt (hardcopy) \$ 3.40
- ☐ Return Receipt (electronic) \$ 0.00
- ☐ Certified Mail Restricted Delivery \$ 0.00
- ☐ Adult Signature Required \$ 0.00
- ☐ Adult Signature Restricted Delivery \$ 0.00

L-T Partners
P. O. Box 10886
Midland, TX 79702

COG/ Case No. 15820
Boone 16 State Com 3H
Pooled Parties

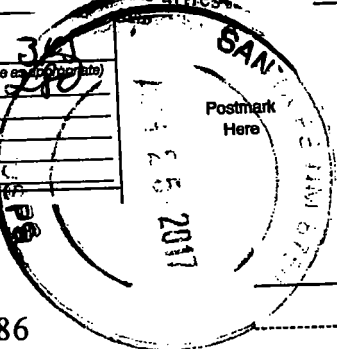

SENDER: COMPLETE THIS SECTION

- Complete items 1, 2, and 3.
- Print your name and address on the reverse so that we can return the card to you.
- Attach this card to the back of the mailpiece, or on the front if space permits.

1. Article Addressed to:

L-T Partners
P. O. Box 10886
Midland, TX 79702

9590 9402 2950 7094 2972 91

2. Article Number (Transfer from service label)

7017 1450 0000 8377 8381

PS Form 3811, July 2015 PSN 7530-02-000-9053

COMPLETE THIS SECTION ON DELIVERY

A. Signature

Shane G. Gubels ☐ Agent ☒ Addressee

B. Received by (Printed Name)

Shane G. Gubels ☐ Date of Delivery *8/30/17*

D. Is delivery address different from item 1? ☐ Yes
If YES, enter delivery address below: ☐ No

3. Service Type

- ☐ Adult Signature ☐ Priority Mail Express®
- ☐ Adult Signature Restricted Delivery ☐ Registered Mail™
- ☐ Certified Mail® ☐ Registered Mail Restricted Delivery
- ☐ Certified Mail Restricted Delivery ☐ Return Receipt for Merchandise
- ☐ Collect on Delivery ☐ Signature Confirmation™
- ☐ Collect on Delivery Restricted Delivery ☐ Signature Confirmation Restricted Delivery
- ☐ Insured Mail ☐ Mail Restricted Delivery

00

Domestic Return Receipt

7017 1450 0000 8377 8374

U.S. Postal Service CERTIFIED MAIL® RECEIPT

Domestic Mail Only

For delivery information, visit usps.com

OFFICIAL

Certified Mail Fee

- Extra Services & Fees (check box, add fee as appropriate)
- ☒ Return Receipt (hardcopy) \$ 3.40
- ☐ Return Receipt (electronic) \$ 0.00
- ☐ Certified Mail Restricted Delivery \$ 0.00
- ☐ Adult Signature Required \$ 0.00
- ☐ Adult Signature Restricted Delivery \$ 0.00

Manta Oil and Gas Corporation
P. O. Box 10886
Midland, TX 79702

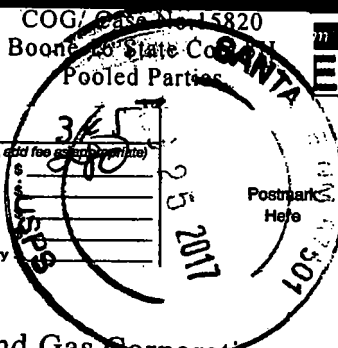

SENDER: COMPLETE THIS SECTION

- Complete items 1, 2, and 3.
- Print your name and address on the reverse so that we can return the card to you.
- Attach this card to the back of the mailpiece, or on the front if space permits.

1. Article Addressed to:

Manta Oil and Gas Corporation
P. O. Box 10886
Midland, TX 79702

9590 9402 2950 7094 2972 84

2. Article Number (Transfer from service label)

7017 1450 0000 8377 8374

PS Form 3811, July 2015 PSN 7530-02-000-9053

COMPLETE THIS SECTION ON DELIVERY

A. Signature

Shane G. Gubels ☐ Agent ☒ Addressee

B. Received by (Printed Name)

Shane G. Gubels ☐ Date of Delivery *8/30/17*

D. Is delivery address different from item 1? ☐ Yes
If YES, enter delivery address below: ☐ No

3. Service Type

- ☐ Adult Signature ☐ Priority Mail Express®
- ☐ Adult Signature Restricted Delivery ☐ Registered Mail™
- ☐ Certified Mail® ☐ Registered Mail Restricted Delivery
- ☐ Certified Mail Restricted Delivery ☐ Return Receipt for Merchandise
- ☐ Collect on Delivery ☐ Signature Confirmation™
- ☐ Collect on Delivery Restricted Delivery ☐ Signature Confirmation Restricted Delivery
- ☐ Insured Mail ☐ Restricted Delivery

Domestic Return Receipt

PS Form 3800, April 2015 PSN 7530-02-000-9041

See Reverse for Instructions

7017 1450 0000 8377 8367

U.S. Postal Service™ CERTIFIED MAIL® RECEIPT

Domestic Mail Only

For delivery information, visit usps.com**OFFICIAL**

Certified Mail Fee

Extra Services & Fees (check box, add fee as appropriate)

- ☒ Return Receipt (hardcopy)
☐ Return Receipt (electronic)
☐ Certified Mail Restricted Delivery
☐ Adult Signature Required
☐ Adult Signature Restricted Delivery

Postmark

Pr

\$

Sei

Str

City, State, ZIP+4®

PS Form 3800, April 2015 PSN 7530-02-000-9053

See Reverse for Instructions

COG/ Case No. 15820

Boone 16 State Com 3H

Pooled Parties

Postmark

Here

AUG 25 2017

USPS

SANTA FE NM 87501

Mitchell Energy Corporation

P. O. Box 4000

The Woodlands, TX 77380

City, State, ZIP+4®

PS Form 3800, April 2015 PSN 7530-02-000-9053

See Reverse for Instructions

7017 1450 0000 8377 8350

U.S. Postal Service™ CERTIFIED MAIL® RECEIPT

Domestic Mail Only

For delivery information, visit usps.com**OFFICIAL**

Certified Mail Fee

Extra Services & Fees (check box, add fee as appropriate)

- ☒ Return Receipt (hardcopy)
☐ Return Receipt (electronic)
☐ Certified Mail Restricted Delivery
☐ Adult Signature Required
☐ Adult Signature Restricted Delivery

Postmark

Here

AUG 25 2017

USPS

SANTA FE NM 87501

Newman Resources, LLC

P. O. Box 10886

Midland, TX 79702

City, State, ZIP+4®

PS Form 3800, April 2015 PSN 7530-02-000-9053

See Reverse for Instructions

COG/ Case No. 15820

Boone 16 State Com 3H

Pooled Parties

Postmark

Here

AUG 25 2017

USPS

SANTA FE NM 87501

Newman Resources, LLC

P. O. Box 10886

Midland, TX 79702

City, State, ZIP+4®

PS Form 3800, April 2015 PSN 7530-02-000-9053

See Reverse for Instructions

SENDER: COMPLETE THIS SECTION

- Complete items 1, 2, and 3.
- Print your name and address on the reverse so that we can return the card to you.
- Attach this card to the back of the mailpiece or on the front if space permits.

1. Article Addressed to:

Newman Resources, LLC
P. O. Box 10886
Midland, TX 79702

9590 9402 2950 7094 2972 60

2. Article Number (Transfer from service label)

7017 1450 0000 8377 8350

PS Form 3811, July 2015 PSN 7530-02-000-9053

COMPLETE THIS SECTION ON DELIVERY

A. Signature

X *Mark G. Gibbs*

B. Received by (Printed Name)

C. Date of Delivery

D. Is delivery address different from item 1?

If YES, enter delivery address below:

Yes ☐ No ☐Agent ☐Addressee ☐

Mark G. Gibbs

8/30/17

Yes ☐ No ☐Agent ☐Addressee ☐

Mark G. Gibbs

8/30/17

Yes ☐ No ☐Agent ☐Addressee ☐

Mark G. Gibbs

8/30/17

Yes ☐ No ☐Agent ☐Addressee ☐

Mark G. Gibbs

8/30/17

Yes ☐ No ☐Agent ☐Addressee ☐

Mark G. Gibbs

8/30/17

Yes ☐ No ☐Agent ☐Addressee ☐

Mark G. Gibbs

8/30/17

Yes ☐ No ☐Agent ☐Addressee ☐

Mark G. Gibbs

8/30/17

Yes ☐ No ☐</

7017 1450 0000 8377 8343

U.S. Postal Service CERTIFIED MAIL® RECEIPT

Domestic Mail Only

For delivery information, visit usps.com

OFFICIAL

COG/ Case No. 15820
Boone 16 State Com 3H
Pooled Postage

Certified Mail Fee

Extra Services & Fees (check box, add fee to postage)

- ☒ Return Receipt (hardcopy)
- ☐ Return Receipt (electronic)
- ☐ Certified Mail Restricted Delivery
- ☐ Adult Signature Required

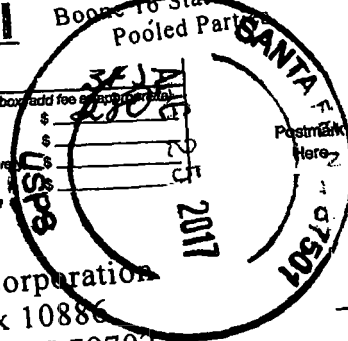

Olwick Corporation
P. O. Box 10886
Midland, TX 79702

City, State, ZIP+4®

PS Form 3800, April 2015 PSN 7530-02-000-9053

See Reverse for Instructions

SENDER: COMPLETE THIS SECTION

- Complete items 1, 2, and 3.
- Print your name and address on the reverse so that we can return the card to you.
- Attach this card to the back of the mailpiece, or on the front if space permits.

1. Article Addressed to:

Olwick Corporation
P. O. Box 10886
Midland, TX 79702

9590 9402 2950 7094 2972 53

2. Article Number (Transfer from service label)

7017 1450 0000 8377 8343

PS Form 3811, July 2015 PSN 7530-02-000-9053

COMPLETE THIS SECTION ON DELIVERY

A. Signature

- ☐ Agent
- ☒ Addressee

B. Received by (Printed Name)

C. Date of Delivery

Manuel Ojeda 8/30/17

D. Is delivery address different from item 1? ☐ Yes
If YES, enter delivery address below: ☐ No

3. Service Type

- ☐ Adult Signature
- ☐ Adult Signature Restricted Delivery
- ☐ Certified Mail®
- ☐ Certified Mail Restricted Delivery
- ☐ Collect on Delivery
- ☐ Collect on Delivery Restricted Delivery
- ☐ Insured Mail

- ☐ Priority Mail Express®
- ☐ Registered Mail™
- ☐ Registered Mail Restricted Delivery
- ☐ Return Receipt for Merchandise
- ☒ Signature Confirmation™
- ☐ Signature Confirmation Restricted Delivery

Restricted Delivery

Domestic Return Receipt

7017 1450 0000 8377 8336

U.S. Postal Service CERTIFIED MAIL® RECEIPT

Domestic Mail Only

For delivery information, visit usps.com

OFFICIAL

COG/ Case No. 15820
Boone 16 State Com 3H
Pooled Postage

Certified Mail Fee

Extra Services & Fees (check box, add fee to postage)

- ☒ Return Receipt (hardcopy)
- ☐ Return Receipt (electronic)
- ☐ Certified Mail Restricted Delivery
- ☐ Adult Signature Required
- ☐ Adult Signature Restricted Delivery

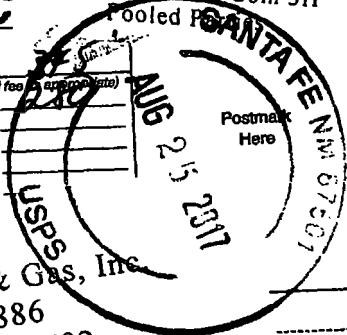

Petratis Oil & Gas, Inc.
P. O. Box 10886
Midland, TX 79702

PS Form 3800, April 2015 PSN 7530-02-000-9053

See Reverse for Instructions

SENDER

- Complete items 1, 2, and 3.
- Print your name and address on the reverse so that we can return the card to you.
- Attach this card to the back of the mailpiece, or on the front if space permits.

1. Article Addressed to:

Petratis Oil & Gas, Inc.
P. O. Box 10886
Midland, TX 79702

9590 9402 2950 7094 2970 48

2. Article Number (Transfer from service label)

7017 1450 0000 8377 8336

PS Form 3811, July 2015 PSN 7530-02-000-9053

SECTION ON DELIVERY

A. Signature

- ☐ Agent
- ☒ Addressee

B. Received by (Printed Name)

C. Date of Delivery

Manuel Ojeda 8/30/17

D. Is delivery address different from item 1? ☐ Yes
If YES, enter delivery address below: ☐ No

3. Service Type

- ☐ Adult Signature
- ☐ Adult Signature Restricted Delivery
- ☐ Certified Mail®
- ☐ Certified Mail Restricted Delivery
- ☐ Collect on Delivery
- ☐ Collect on Delivery Restricted Delivery
- ☐ Insured Mail

- ☐ Priority Mail Express®
- ☐ Registered Mail™
- ☐ Registered Mail Restricted Delivery
- ☐ Return Receipt for Merchandise
- ☒ Signature Confirmation™
- ☐ Signature Confirmation Restricted Delivery

Restricted Delivery

Domestic Return Receipt

7017 1450 0000 8377 8510

U.S. Postal Service™
CERTIFIED MAIL® RECEIPT
 Domestic Mail Only

For delivery information, visit usps.com

OFFICIAL

COG/ Case No. 15820
 Boone 16 State Court
 Pooled Parties

Postmark Here

Certified Mail Fee \$
 Extra Services & Fees (check box, add fee as appropriate)
☐ Return Receipt (hardcopy) \$
☐ Return Receipt (electronic) \$
☐ Certified Mail Restricted Delivery \$
☐ Adult Signature Required \$
☐ Adult Signature Restricted Delivery \$

Postage \$
 Total \$

Printz II, LLC
 508 W. Wall Street, Suite 1250
 Midland, TX 79701

PS Form 3800, April 2015 PSN 7530-02-000-9047 See Reverse for Instructions

7017 1450 0000 8377 8503

U.S. Postal Service™
CERTIFIED MAIL® RECEIPT
 Domestic Mail Only

For delivery information, visit usps.com

OFFICIAL

COG/ Case No. 15820
 Boone 16 State Court
 Pooled Parties

Postmark Here

Certified Mail Fee \$
 Extra Services & Fees (check box, add fee as appropriate)
☐ Return Receipt (hardcopy) \$
☐ Return Receipt (electronic) \$
☐ Certified Mail Restricted Delivery \$
☐ Adult Signature Required \$
☐ Adult Signature Restricted Delivery \$

Postage \$
 Total \$

Printz, Ltd.
 P. O. Box 10886
 Midland, TX 79702

PS Form 3800, April 2015 PSN 7530-02-000-9047 See Reverse for Instructions

SENDER: COMPLETE THIS SECTION

- Complete items 1, 2, and 3.
- Print your name and address on the reverse so that we can return the card to you.
- Attach this card to the back of the mailpiece, or on the front if space permits.

1. Article Addressed to:

Printz, Ltd.
 P. O. Box 10886
 Midland, TX 79702

9590 9402 2950 7094 2970 24

2. Article Number (Transfer from service label)

7017 1450 0000 8377 8503

PS Form 3811, July 2015 PSN 7530-02-000-9053

COMPLETE THIS SECTION ON DELIVERY

A. Signature

Amanda G. Oyebode ☐ Agent ☒ Addressee

B. Received by (Printed Name)

Amanda G. Oyebode ☐ Date of Delivery *8/30/17*

D. Is delivery address different from item 1? ☐ Yes ☒ No
 If YES, enter delivery address below:

3. Service Type

- | | |
|--|---|
| <input type="checkbox"/> Adult Signature | <input type="checkbox"/> Priority Mail Express® |
| <input type="checkbox"/> Adult Signature Restricted Delivery | <input type="checkbox"/> Registered Mail™ |
| <input type="checkbox"/> Certified Mail® | <input type="checkbox"/> Registered Mail Restricted Delivery |
| <input type="checkbox"/> Certified Mail Restricted Delivery | <input type="checkbox"/> Return Receipt for Merchandise |
| <input type="checkbox"/> Collect on Delivery | <input type="checkbox"/> Signature Confirmation™ |
| <input type="checkbox"/> Collect on Delivery Restricted Delivery | <input type="checkbox"/> Signature Confirmation Restricted Delivery |

All Restricted Delivery
 ()

Domestic Return Receipt

7017 1450 0000 8377 8497

U.S. Postal Service™ CERTIFIED MAIL® RECEIPT

Domestic Mail Only

For delivery information, visit usps.com

OFFICIAL

Certified Mail Fee

Extra Services & Fees (check box, add fee as appropriate)

☐ Return Receipt (hardcopy)☐ Return Receipt (electronic)☐ Certified Mail Restricted Delivery☐ Adult Signature Required☐ Adult Signature Restricted Delivery

S.E.S. Oil & Gas, Inc.
P. O. Box 10886
Midland, TX 79702

City, State, ZIP+4®

PS Form 3800, April 2015 PSN 7530-02-000-9053

See Reverse for Instructions

COG/ Case No. 15820
Boone 16 State Com 3H

Pooled Parties

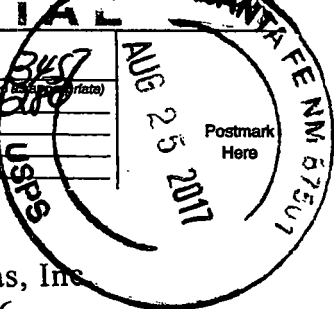

SEND

- Complete items 1, 2, and 3.
- Print your name and address on the reverse so that we can return the card to you.
- Attach this card to the back of the mailpiece, or on the front if space permits.

1. Article Addressed to:

S.E.S. Oil & Gas, Inc.
P. O. Box 10886
Midland, TX 79702

9590 9402 2950 7094 2970 17

2. Article Number (Transfer from service label)

7017 1450 0000 8377 8497

PS Form 3811, July 2015 PSN 7530-02-000-9053

COMPLETE THIS SECTION ON DELIVERY

A. Signature

X *Maude Oyebide* ☒ Agent ☐ Addressee

B. Received by (Printed Name) *Maude Oyebide*

C. Date of Delivery

D. Is delivery address different from item 1? ☐ Yes
If YES, enter delivery address below: ☐ No

3. Service Type

☐ Adult Signature☐ Adult Signature Restricted Delivery☒ Certified Mail®☐ Certified Mail Restricted Delivery☐ Collect on Delivery☐ Collect on Delivery Restricted Delivery

Mail

Mail Restricted Delivery

☐ Priority Mail Express®☐ Registered Mail™☐ Registered Mail Restricted Delivery☐ Return Receipt for Merchandise☒ Signature Confirmation™☐ Signature Confirmation Restricted Delivery

Domestic Return Receipt

7017 1450 0000 8377 8480

U.S. Postal Service™ CERTIFIED MAIL® RECEIPT

Domestic Mail Only

For delivery information, visit usps.com

OFF

Certified Mail Fee

Extra Services & Fees (check box, add fee as appropriate)

☐ Return Receipt (hardcopy)☐ Return Receipt (electronic)☐ Certified Mail Restricted Delivery☐ Adult Signature Required☐ Adult Signature Restricted Delivery

Postage

Schlalag Brothers
202 N. Eisenhower
Midland, TX 79703

PS Form 3800, April 2015 PSN 7530-02-000-9053

See Reverse for Instructions

COG/ Case No. 15820

Boone 16 State Com 3H

Pooled Parties

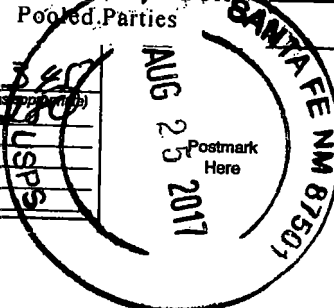

SENDER: COMPLETE THIS SECTION

- Complete items 1, 2, and 3.
- Print your name and address on the reverse so that we can return the card to you.
- Attach this card to the back of the mailpiece, or on the front if space permits.

1. Article Addressed to:

Schlalag Brothers
202 N. Eisenhower
Midland, TX 79703

9590 9402 2950 7094 2970 00

2. Article Number (Transfer from service label)

7017 1450 0000 8377 8480

PS Form 3811, July 2015 PSN 7530-02-000-9053

COMPLETE THIS SECTION ON DELIVERY

A. Signature

X *Barbara Cornell* ☒ Agent ☐ Addressee

B. Received by (Printed Name) *Barbara Cornell*

C. Date of Delivery

D. Is delivery address different from item 1? ☐ Yes
If YES, enter delivery address below: ☐ No

3. Service Type

☐ Adult Signature☐ Adult Signature Restricted Delivery☒ Certified Mail®☐ Certified Mail Restricted Delivery☐ Collect on Delivery☐ Collect on Delivery Restricted Delivery

Mail

Mail Restricted Delivery

☐ Priority Mail Express®☐ Registered Mail™☐ Registered Mail Restricted Delivery☐ Return Receipt for Merchandise☒ Signature Confirmation™☐ Signature Confirmation Restricted Delivery

Domestic Return Receipt

7017 1450 0000 8377 8473

U.S. Postal Service CERTIFIED MAIL® RECEIPT

Domestic Mail Only

For delivery information, visit usps.com**OFF**COG/ Case No. 15820
Boone 16 State Com 3H
Pooled PartiesAUG 25 2017
Postmark

Certified Mail Fee

Extra Services & Fees (check box, add fee as appropriate)

☒ Return Receipt (hardcopy)☐ Return Receipt (electronic)☐ Certified Mail Restricted Delivery☐ Adult Signature Required☐ Adult Signature Restricted Delivery

Postage

Total

Selling

State

City

Starck Family Oil & Gas, LLC
508 W. Wall Street, Suite 1250
Midland, TX 79701

PS Form 3800, April 2015 PSN 7530-02-000-9053

See Reverse for Instructions

SENDER: COMPLETE THIS SECTION

- Complete items 1, 2, and 3.
- Print your name and address on the reverse so that we can return the card to you.
- Attach this card to the back of the mailpiece, or on the front if space permits.

1. Article Addressed to:

Starck Family, Ltd.
P. O. Box 10886
Midland, TX 79702

9590 9402 2950 7094 2953 27

2. Article Number (Transfer from service label)

7017 1450 0000 8377 8466

PS Form 3811, July 2015 PSN 7530-02-000-9053

COMPLETE THIS SECTION ON DELIVERY

A. Signature

X *Amanda Oyler* ☐ Agent ☒ Addressee

B. Received by (Printed Name)

C. Date of Delivery

Amanda Oyler 8/30/17

D. Is delivery address different from item 1? ☐ Yes
If YES, enter delivery address below: ☐ No

3. Service Type

☐ Adult Signature☐ Adult Signature Restricted Delivery☐ Certified Mail®☐ Certified Mail Restricted Delivery☐ Collect on Delivery☐ Collect on Delivery Restricted Delivery☐ Mail☐ Mail Restricted Delivery

(over \$500)

☐ Priority Mail Express®☐ Registered Mail™☐ Registered Mail Restricted Delivery☐ Return Receipt for Merchandise☒ Signature Confirmation™☐ Signature Confirmation Restricted Delivery

Domestic Return Receipt

U.S. Postal Service CERTIFIED MAIL® RECEIPT

Domestic Mail Only

For delivery information, visit usps.com**OFF**COG/ Case No. 15820
Boone 16 State Com 3H
Pooled PartiesAUG 25 2017
Postmark

Certified Mail Fee

Extra Services & Fees (check box, add fee as appropriate)

☒ Return Receipt (hardcopy)☐ Return Receipt (electronic)☐ Certified Mail Restricted Delivery☐ Adult Signature Required☐ Adult Signature Restricted DeliveryTraeder Limited
P. O. Box 10886
Midland, TX 79702

PS Form 3800, April 2015 PSN 7530-02-000-9053

See Reverse for Instructions

SENDER: COMPLETE THIS SECTION

- Complete items 1, 2, and 3.
- Print your name and address on the reverse so that we can return the card to you.
- Attach this card to the back of the mailpiece, or on the front if space permits.

1. Article Addressed to:

Traeder Limited
P. O. Box 10886
Midland, TX 79702

9590 9402 2950 7094 2953 10

2. Article Number (Transfer from service label)

7017 1450 0000 8377 8459

PS Form 3811, July 2015 PSN 7530-02-000-9053

COMPLETE THIS SECTION ON DELIVERY

A. Signature

X *Amanda Oyler* ☐ Agent ☒ Addressee

B. Received by (Printed Name)

C. Date of Delivery

Amanda Oyler 8/30/17

D. Is delivery address different from item 1? ☐ Yes
If YES, enter delivery address below: ☐ No

3. Service Type

☐ Adult Signature☐ Adult Signature Restricted Delivery☐ Certified Mail®☐ Certified Mail Restricted Delivery☐ Collect on Delivery☐ Collect on Delivery Restricted Delivery☐ Mail☐ Mail Restricted Delivery

(over \$500)

☐ Priority Mail Express®☐ Registered Mail™☐ Registered Mail Restricted Delivery☐ Return Receipt for Merchandise☒ Signature Confirmation™☐ Signature Confirmation Restricted Delivery

Domestic Return Receipt

7017 1450 0000 8377 8459

7017 1450 0000 8377 8466

U.S. Postal Service™
CERTIFIED MAIL® RECEIPT
Domestic Mail Only

For delivery information

COG/ Case No. 15820
Boone 16 State Com 3H
Pooled Parties

OFF

Certified Mail Fee

Extra Services & Fees (check box, add fee as appropriate)
☒ Return Receipt (hardcopy) \$ 3.50
☐ Return Receipt (electronic) \$
☐ Certified Mail Restricted Delivery \$
☐ Adult Signature Required \$
☐ Adult Signature Restricted Delivery \$

Postage

Starck Family, Ltd.
P. O. Box 10886
Midland, TX 79702

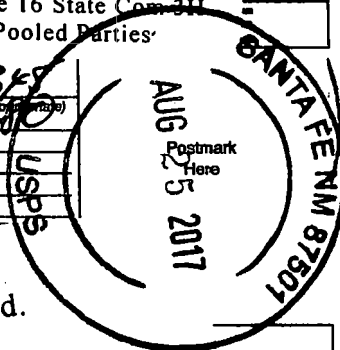

PS Form 3800, April 2015 PSN 7530-02-000-9007

See Reverse for Instructions

Boone 16 State Com 3H – Offset Parties Case No. 15820 (17)

Rubicon Oil & Gas, II, LP
508 West Wall Ave., Suite 500
Midland, TX 79701

Chevron U.S.A., Inc.
P. O. Box 1635
Houston, TX 77251

Devon Energy Production Company, LP
20 N. Broadway, Suite 1500
Oklahoma City, OK 73102

Devon Energy Production Company, LP
333 W. Sheridan Ave.
Oklahoma City, OK 73102

EOG Resources, Inc.
P. O. Box 4362
Houston, TX 77210

Amarco Oil Corporation
P. O. Box 10886
Midland, TX 79702

Olwick Corporation
P. O. Box 10886
Midland, TX 79702

Olive Petroleum, Inc.
315 Carol Lane
Midland, TX 79705

Petratis Oil & Gas, Inc.
P. O. Box 10886
Midland, TX 79702

Printz, Ltd.
P. O. Box 10886
Midland, TX 79702

S. E. S. Oil and Gas, Inc.
P. O. Box 10886
Midland, TX 79702

Schlagal Brothers
202 N. Eisenhower
Midland, TX 79703

Starck Family, Ltd
P. O. Box 10886
Midland, TX 79702

Meriwether Resources, Inc.
P. O. Box 33
Midland, TX 79702

E.G.L. Resources, Inc.
P. O. Box 10886
Midland, TX 79702

State of New Mexico
P. O. Box 2266
Santa Fe, NM 87504

Cimarex Energy Co.
15 E. 5th Street, Suite 1000
Tulsa, OK, 74103

7017 1450 0000 8377 8633

U.S. Postal ServiceTM CERTIFIED MAIL[®] RECEIPT

Domestic Mail Only

For delivery information:

COG/ Case No. 15820
Boone 16 State Com 3H

OFFICIAL

Certified Mail Fee

Extra Services & Fees (check box, add fee to postage)

☒ Return Receipt (hardcopy) \$ 3.40

☐ Return Receipt (electronic) \$

☐ Certified Mail Restricted Delivery \$

☐ Adult Signature Required \$

☐ Adult Signature Restricted Delivery \$

Postmark
Here

Rubicon Oil & Gas, II, LP
508 West Wall Ave., Suite 500
Midland, TX 79701

PS Form 3800, April 2015 PSN 7530-02-000-9053

See Reverse for Instructions

SENDER: COMPLETE THIS SECTION

- Complete items 1, 2, and 3.
- Print your name and address on the reverse so that we can return the card to you.
- Attach this card to the back of the mailpiece, or on the front if space permits.

1. Article Addressed to:

Rubicon Oil & Gas, II, LP
508 West Wall Ave., Suite 500
Midland, TX 79701

9590 9402 2950 7094 2963 62

2. Article Number (Transfer from service label)

7017 1450 0000 8377 8633

PS Form 3811, July 2015 PSN 7530-02-000-9053

COMPLETE THIS SECTION ON DELIVERY

A. Signature

[Signature] ☐ Agent ☒ Addressee

B. Received by (Printed Name)

C. Date of Delivery

8/28

D. Is delivery address different from item 1? ☐ Yes
If YES, enter delivery address below: ☒ No

3. Service Type

☐ Adult Signature ☐ Priority Mail Express[®]

☐ Adult Signature Restricted Delivery ☐ Registered Mail[™]

☐ Certified Mail[®] ☐ Registered Mail Restricted Delivery

☐ Certified Mail Restricted Delivery ☐ Return Receipt for Merchandise

☐ Collect on Delivery ☐ Signature Confirmation[™]

☐ Collect on Delivery Restricted Delivery ☐ Signature Confirmation Restricted Delivery

☐ Mail Restricted Delivery

Domestic Return Receipt

7017 1450 0000 8377 8640

U.S. Postal ServiceTM CERTIFIED MAIL[®] RECEIPT

Domestic Mail Only

For delivery information:

COG/ Case No. 15820
Boone 16 State Com 3H

OFFICIAL

Certified Mail Fee

Extra Services & Fees (check box, add fee to postage)

☒ Return Receipt (hardcopy) \$ 3.40

☐ Return Receipt (electronic) \$

☐ Certified Mail Restricted Delivery \$

☐ Adult Signature Required \$

☐ Adult Signature Restricted Delivery \$

Postmark
Here

Chevron U.S.A., Inc.
P. O. Box 1635
Houston, TX 77251

PS Form 3800, April 2015 PSN 7530-02-000-9053

See Reverse for Instructions

7017 1450 0000 8377 8657

U.S. Postal Service™
CERTIFIED MAIL® RECEIPT

Domestic Mail Only

For delivery information, visit usps.com

OFFICIAL

Certified Mail Fee

Extra Services & Fees (check box, add fee as appropriate)

<input checked="" type="checkbox"/> Return Receipt (hardcopy)	\$ 3.45
<input type="checkbox"/> Return Receipt (electronic)	\$
<input type="checkbox"/> Certified Mail Restricted Delivery	\$
<input type="checkbox"/> Adult Signature Required	\$
<input type="checkbox"/> Adult Signature Restricted Delivery	\$

COG/ Case No. 15820
 Boone 16 State Court 3H
 Office Parties

AUG 25 2017

Postmark
 Here

Devon Energy Production
 Company, LP
 20 N. Broadway, Suite 1500
 Oklahoma City, OK 73102

PS Form 3800, April 2015 PSN 7530-02-000-9047

See Reverse for Instructions

SENDER: COMPLETE THIS SECTION

- Complete Items 1, 2, and 3.
- Print your name and address on the reverse so that we can return the card to you.
- Attach this card to the back of the mailpiece, or on the front if space permits.

1. Article Addressed to:

Devon Energy Production
 Company, LP
 20 N. Broadway, Suite 1500
 Oklahoma City, OK 73102

9590 9402 2950 7094 2963 86

2. Article Number (Transfer from service label)

7017 1450 0000 8377 8657

PS Form 3811, July 2015 PSN 7530-02-000-9053

COMPLETE THIS SECTION ON DELIVERY

Signature

David Carrillo

☐ Agent
☐ Addressee

B. Received by (Printed Name)

C. Date of Delivery

D. Is delivery address different from item 1? ☐ Yes
 If YES, enter delivery address below: ☐ No

AUG 28 2017

3. Service Type

<input type="checkbox"/> Adult Signature	<input type="checkbox"/> Priority Mail Express®
<input type="checkbox"/> Adult Signature Restricted Delivery	<input type="checkbox"/> Registered Mail™
<input type="checkbox"/> Certified Mail®	<input type="checkbox"/> Registered Mail Restricted Delivery
<input type="checkbox"/> Certified Mail Restricted Delivery	<input type="checkbox"/> Return Receipt for Merchandise
<input type="checkbox"/> Collect on Delivery	<input type="checkbox"/> Signature Confirmation™
<input type="checkbox"/> Collect on Delivery Restricted Delivery	<input type="checkbox"/> Signature Confirmation Restricted Delivery
<input type="checkbox"/> Insured Mail	

Mail Restricted Delivery

Domestic Return Receipt

7017 1450 0000 8377 8664

U.S. Postal Service™
CERTIFIED MAIL® RECEIPT

Domestic Mail Only

For delivery information, visit usps.com

OFFICIAL

Certified Mail Fee

Extra Services & Fees (check box, add fee as appropriate)

<input checked="" type="checkbox"/> Return Receipt (hardcopy)	\$ 3.45
<input type="checkbox"/> Return Receipt (electronic)	\$
<input type="checkbox"/> Certified Mail Restricted Delivery	\$
<input type="checkbox"/> Adult Signature Required	\$
<input type="checkbox"/> Adult Signature Restricted Delivery	\$

COG/ Case No. 15820
 Boone 16 State Court 3H
 Office Parties

AUG 25 2017

Postmark
 Here

Devon Energy Production
 Company, LP
 333 W. Sheridan Ave.
 Oklahoma City, OK 73102

PS Form 3800, April 2015 PSN 7530-02-000-9047

See Reverse for Instructions

SENDER: COMPLETE THIS SECTION

- Complete Items 1, 2, and 3.
- Print your name and address on the reverse so that we can return the card to you.
- Attach this card to the back of the mailpiece, or on the front if space permits.

1. Article Addressed to:

Devon Energy Production
 Company, LP
 333 W. Sheridan Ave.
 Oklahoma City, OK 73102

9590 9402 2950 7094 2963 93

2. Article Number (Transfer from service label)

7017 1450 0000 8377 8664

PS Form 3811, July 2015 PSN 7530-02-000-9053

COMPLETE THIS SECTION ON DELIVERY

Signature

David Carrillo

☐ Agent
☐ Addressee

B. Received by (Printed Name)

C. Date of Delivery

D. Is delivery address different from item 1? ☐ Yes
 If YES, enter delivery address below: ☐ No

AUG 28 2017

3. Service Type

<input type="checkbox"/> Adult Signature	<input type="checkbox"/> Priority Mail Express®
<input type="checkbox"/> Adult Signature Restricted Delivery	<input type="checkbox"/> Registered Mail™
<input type="checkbox"/> Certified Mail®	<input type="checkbox"/> Registered Mail Restricted Delivery
<input type="checkbox"/> Certified Mail Restricted Delivery	<input type="checkbox"/> Return Receipt for Merchandise
<input type="checkbox"/> Collect on Delivery	<input type="checkbox"/> Signature Confirmation™
<input type="checkbox"/> Collect on Delivery Restricted Delivery	<input type="checkbox"/> Signature Confirmation Restricted Delivery
<input type="checkbox"/> Insured Mail	

Restricted Delivery

Domestic Return Receipt

7017 1450 0000 8377 8534

U.S. Postal ServiceTM
CERTIFIED MAIL[®] RECEIPT
 Domestic Mail Only

For delivery information, visit **OFF**

COG/ Case No. 15820
 Boone 16 State Com 3H

Offset Parties

Certified Mail Fee \$

Extra Services & Fees (check box, add fee as appropriate)

☐ Return Receipt (hardcopy) \$2.50

☐ Return Receipt (electronic) \$0.00

☐ Certified Mail Restricted Delivery \$0.00

☐ Adult Signature Required \$0.00

☐ Adult Signature Restricted Delivery \$0.00

EOG Resources, Inc.
 P. O. Box 4362
 Houston, TX 77210

PS Form 3800, April 2015 PSN 7530-02-000-9047 See Reverse for Instructions

7017 1450 0000 8377 8725

U.S. Postal ServiceTM
CERTIFIED MAIL[®] RECEIPT
 Domestic Mail Only

For delivery information, visit **OFFICIAL**

COG/ Case No. 15820
 Boone 16 State Com 3H

Offset Parties

Certified Mail Fee \$

Extra Services & Fees (check box, add fee as appropriate)

☐ Return Receipt (hardcopy) \$2.50

☐ Return Receipt (electronic) \$0.00

☐ Certified Mail Restricted Delivery \$0.00

☐ Adult Signature Required \$0.00

☐ Adult Signature Restricted Delivery \$0.00

Amarco Oil Corporation
 P. O. Box 10886
 Midland, TX 79702

SENDER: COMPLETE THIS SECTION

■ Complete items 1, 2, and 3.
 ■ Print your name and address on the reverse so that we can return the card to you.
 ■ Attach this card to the back of the mailpiece, or on the front if space permits.

1. Article Addressed to:

Amarco Oil Corporation
 P. O. Box 10886
 Midland, TX 79702

9590 9402 2950 7094 2964 23

2. Article Number (Transfer from service label)

7017 1450 0000 8377 8725

COMPLETE THIS SECTION ON DELIVERY

A. Signature ☐ Agent ☒ Addressee

B. Received by (Printed Name) C. Date of Delivery

6/20/17 6/30/17

D. Is delivery address different from item 1? ☐ Yes ☒ No
 If YES, enter delivery address below:

3. Service Type

☐ Adult Signature ☐ Priority Mail Express[®]

☐ Adult Signature Restricted Delivery ☐ Registered MailTM

☐ Certified Mail[®] ☐ Registered Mail Restricted Delivery

☐ Certified Mail Restricted Delivery ☐ Return Receipt for Merchandise

☐ Collect on Delivery ☐ Signature ConfirmationTM

☐ Collect on Delivery Restricted Delivery ☐ Signature Confirmation Restricted Delivery

PS Form 3800, April 2015 PSN 7530-02-000-9047 See Reverse for Instructions

PS Form 3811, July 2015 PSN 7530-02-000-9053 Domestic Return Receipt

7017 1450 0000 8377 8718

U.S. Postal Service™
CERTIFIED MAIL® RECEIPT
 Domestic Mail Only

For delivery information, visit **OFFICIAL**

COG/ Case No. 15820
 Boone To State Com 3H
 Offset: 1/1/17

Certified Mail Fee \$
 Extra Services & Fees (check box, add fee as appropriate)
☐ Return Receipt (hardcopy)
☐ Return Receipt (electronic)
☐ Certified Mail Restricted Delivery
☐ Adult Signature Required
☐ Adult Signature Restricted Delivery

Postage \$

Olwick Corporation
 P. O. Box 10886
 Midland, TX 79702

PS Form 3800, April 2015 PSN 7530-02-000-9053 See Reverse for Instructions

7017 1450 0000 8377 8701

U.S. Postal Service™
CERTIFIED MAIL® RECEIPT
 Domestic Mail Only

For delivery information, visit **OFFICIAL**

COG/ Case No. 15820
 Boone To State Com 3H
 Offset: 1/1/17

Certified Mail Fee \$
 Extra Services & Fees (check box, add fee as appropriate)
☐ Return Receipt (hardcopy)
☐ Return Receipt (electronic)
☐ Certified Mail Restricted Delivery
☐ Adult Signature Required
☐ Adult Signature Restricted Delivery

Postage \$

Olive Petroleum, Inc.
 315 Carol Lane
 Midland, TX 79705

PS Form 3800, April 2015 PSN 7530-02-000-9053 See Reverse for Instructions

SENDER: COMPLETE THIS SECTION

- Complete items 1, 2, and 3.
- Print your name and address on the reverse so that we can return the card to you.
- Attach this card to the back of the mailpiece, or on the front if space permits.

1. Article Addressed to:

Olwick Corporation
 P. O. Box 10886
 Midland, TX 79702

9590 9402 2950 7094 2964 30

2. Article Number (Transfer from service label)

7017 1450 0000 8377 8718

PS Form 3811, July 2015 PSN 7530-02-000-9053

COMPLETE THIS SECTION ON DELIVERY

A. Signature

Armando H. Aguilar ☐ Agent
☐ Addressee

B. Received by (Printed Name)

Armando G. Aguilar

C. Date of Delivery

8/30/17

D. Is delivery address different from item 1? ☐ Yes
 If YES, enter delivery address below: ☐ No

3. Service Type

☐ Adult Signature ☐ Priority Mail Express®
☐ Adult Signature Restricted Delivery ☐ Registered Mail™
☐ Certified Mail® ☐ Registered Mail Restricted Delivery
☐ Certified Mail Restricted Delivery ☐ Return Receipt for Merchandise
☐ Collect on Delivery ☐ Signature Confirmation™
☐ Collect on Delivery Restricted Delivery ☐ Signature Confirmation Restricted Delivery

(over \$500)

Domestic Return Receipt

PLACE STICKER AT TOP OF ENVELOPE TO THE RIGHT

SENDER: COMPLETE THIS SECTION

- Complete items 1, 2, and 3.
- Print your name and address on the reverse so that we can return the card to you.
- Attach this card to the back of the mailpiece, or on the front if space permits.

1. Article Addressed to:

Olive Petroleum, Inc.
 315 Carol Lane
 Midland, TX 79705

9590 9402 2950 7094 2964 47

2. Article Number (Transfer from service label)

7017 1450 0000 8377 8701

PS Form 3811, July 2015 PSN 7530-02-000-9053

COMPLETE THIS SECTION ON DELIVERY

A. Signature

Don Olive ☐ Agent
☒ Addressee

B. Received by (Printed Name)

Don Olive

C. Date of Delivery

8/30/17

D. Is delivery address different from item 1? ☐ Yes
 If YES, enter delivery address below: ☐ No

3. Service Type

☐ Adult Signature ☐ Priority Mail Express®
☐ Adult Signature Restricted Delivery ☐ Registered Mail™
☐ Certified Mail® ☐ Registered Mail Restricted Delivery
☐ Certified Mail Restricted Delivery ☐ Return Receipt for Merchandise
☐ Collect on Delivery ☐ Signature Confirmation™
☐ Collect on Delivery Restricted Delivery ☐ Signature Confirmation Restricted Delivery

(over \$500)

Domestic Return Receipt

7017 1450 0000 8377 8695

U.S. Postal Service[™] CERTIFIED MAIL[®] RECEIPT

Domestic Mail Only

For delivery information, visit usps.com

OFFICIAL

Certified Mail Fee

Extra Services & Fees (check box, add fee as appropriate)

☐ Return Receipt (hardcopy) \$

☐ Return Receipt (electronic) \$

☐ Certified Mail Restricted Delivery \$

☐ Adult Signature Required \$

Petratis Oil & Gas, Inc.
P. O. Box 10886
Midland, TX 79702

City, State, ZIP+4[®]

PS Form 3800, April 2015 PSN 7530-02-000-9053

See Reverse for Instructions

SENDER: COMPLETE THIS SECTION

- Complete items 1, 2, and 3.
- Print your name and address on the reverse so that we can return the card to you.
- Attach this card to the back of the mailpiece, or on the front if space permits.

1. Article Addressed to:

Petratis Oil & Gas, Inc.
P. O. Box 10886
Midland, TX 79702

9590 9402 2950 7094 2964 54

2. Article Number (Transfer from service label)
7017 1450 0000 8377 8695

PS Form 3811, July 2015 PSN 7530-02-000-9053

COMPLETE THIS SECTION ON DELIVERY

A. Signature

Mande G. Oyler ☐ Agent
☒ Addressee

B. Received by (Printed Name)

C. Date of Delivery

Mande G. Oyler *8/30/17*

D. Is delivery address different from item 1? ☐ Yes
If YES, enter delivery address below: ☐ No

3. Service Type

☐ Adult Signature ☐ Priority Mail Express[®]

☐ Adult Signature Restricted Delivery ☐ Registered Mail[™]

☐ Certified Mail[®] ☐ Registered Mail Restricted Delivery

☐ Certified Mail Restricted Delivery ☐ Return Receipt for Merchandise

☐ Collect on Delivery ☐ Signature Confirmation[™]

☐ Collect on Delivery Restricted Delivery ☐ Signature Confirmation Restricted Delivery

☐ Mail ☐ Mail Restricted Delivery (over \$500)

Domestic Return Receipt

7017 1450 0000 8377 8688

U.S. Postal Service[™] CERTIFIED MAIL[®] RECEIPT

Domestic Mail Only

For delivery information, visit usps.com

OFFICIAL

Certified Mail Fee

Extra Services & Fees (check box, add fee as appropriate)

☐ Return Receipt (hardcopy) \$

☐ Return Receipt (electronic) \$

☐ Certified Mail Restricted Delivery \$

☐ Adult Signature Required \$

☐ Adult Signature Restricted Delivery \$

Printz, Ltd.
P. O. Box 10886
Midland, TX 79702

PS Form 3800, April 2015 PSN 7530-02-000-9053

See Reverse for Instructions

SENDER: COMPLETE THIS SECTION

- Complete items 1, 2, and 3.
- Print your name and address on the reverse so that we can return the card to you.
- Attach this card to the back of the mailpiece, or on the front if space permits.

1. Article Addressed to:

Printz, Ltd.
P. O. Box 10886
Midland, TX 79702

9590 9402 2950 7094 2964 61

2. Article Number (Transfer from service label)

7017 1450 0000 8377 8688

PS Form 3811, July 2015 PSN 7530-02-000-9053

COMPLETE THIS SECTION ON DELIVERY

A. Signature

Mande G. Oyler ☐ Agent
☒ Addressee

B. Received by (Printed Name)

C. Date of Delivery

Mande G. Oyler *8/30/17*

D. Is delivery address different from item 1? ☐ Yes
If YES, enter delivery address below: ☐ No

3. Service Type

☐ Adult Signature ☐ Priority Mail Express[®]

☐ Adult Signature Restricted Delivery ☐ Registered Mail[™]

☐ Certified Mail[®] ☐ Registered Mail Restricted Delivery

☐ Certified Mail Restricted Delivery ☐ Return Receipt for Merchandise

☐ Collect on Delivery ☐ Signature Confirmation[™]

☐ Collect on Delivery Restricted Delivery ☐ Signature Confirmation Restricted Delivery

☐ Mail ☐ Mail Restricted Delivery

Domestic Return Receipt

7017 1450 0000 8377 8572

U.S. Postal ServiceTM CERTIFIED MAIL[®] RECEIPT

Domestic Mail Only

For delivery information, visit usps.com

OFFICIAL

Certified Mail Fee

Extra Services & Fees (check box, add fee as indicated)

☒ Return Receipt (hardcopy) \$3.50

☐ Return Receipt (electronic) \$0.00

☐ Certified Mail Restricted Delivery \$0.00

☐ Adult Signature Required \$0.00

☐ Adult Signature Restricted Delivery \$0.00

Postage

S. E. S. Oil and Gas, Inc.
P. O. Box 10886
Midland, TX 79702

COG/ Case No. 15820

Boone 16 State Com 3H

Office Parties

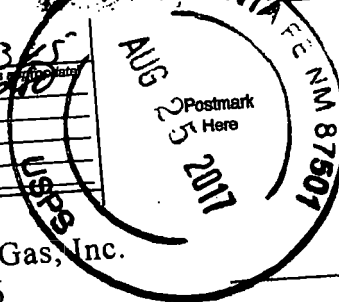

PS Form 3800, April 2015 PSN 7530-02-000-9053

See Reverse for Instructions

SENDER: COMPLETE THIS SECTION

- Complete items 1, 2, and 3.
- Print your name and address on the reverse so that we can return the card to you.
- Attach this card to the back of the mailpiece, or on the front if space permits.

1. Article Addressed to:

S. E. S. Oil and Gas, Inc.
P. O. Box 10886
Midland, TX 79702

9590 9402 2950 7094 2964 78

2. Article Number (Transfer from service label)

7017 1450 0000 8377 8572

PS Form 3811, July 2015 PSN 7530-02-000-9053

COMPLETE THIS SECTION ON DELIVERY

A. Signature

X

☐ Agent☐ Addressee

B. Received by (Printed Name)

Manda G. Gribble

C. Date of Delivery

8/30/17

D. Is delivery address different from item 1?

☐ Yes

If YES, enter delivery address below:

☐ No

3. Service Type

☐ Adult Signature

☐ Adult Signature Restricted Delivery

☐ Certified Mail[®]

☐ Certified Mail Restricted Delivery

☐ Collect on Delivery

☐ Collect on Delivery Restricted Delivery

☐ Insured Mail

☐ Priority Mail Express[®]☐ Registered Mail[™]☐ Registered Mail Restricted Delivery☐ Return Receipt for Merchandise☒ Signature Confirmation[™]☐ Signature Confirmation Restricted Delivery

Restricted Delivery

Domestic Return Receipt

7017 1450 0000 8377 8565

U.S. Postal ServiceTM CERTIFIED MAIL[®] RECEIPT

Domestic Mail Only

For delivery information, visit usps.com

OFFICIAL

Certified Mail Fee

Extra Services & Fees (check box, add fee as indicated)

☒ Return Receipt (hardcopy) \$3.50

☐ Return Receipt (electronic) \$0.00

☐ Certified Mail Restricted Delivery \$0.00

☐ Adult Signature Required \$0.00

☐ Adult Signature Restricted Delivery \$0.00

Schlalag Brothers
202 N. Eisenhower
Midland, TX 79703

COG/ Case No. 15820

Boone 16 State Com 3H

Office Parties

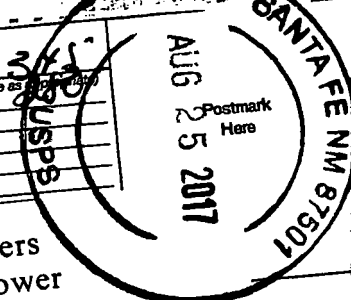

PS Form 3800, April 2015 PSN 7530-02-000-9053

See Reverse for Instructions

SENDER: COMPLETE THIS SECTION

- Complete items 1, 2, and 3.
- Print your name and address on the reverse so that we can return the card to you.
- Attach this card to the back of the mailpiece, or on the front if space permits.

1. Article Addressed to:

Schlalag Brothers
202 N. Eisenhower
Midland, TX 79703

9590 9402 2950 7094 2964 85

2. Article Number (Transfer from service label)

7017 1450 0000 8377 8565

PS Form 3811, July 2015 PSN 7530-02-000-9053

COMPLETE THIS SECTION ON DELIVERY

A. Signature

X

☐ Agent☐ Addressee

B. Received by (Printed Name)

Barbara Cornell

C. Date of Delivery

8-29-17

D. Is delivery address different from item 1?

☐ Yes

If YES, enter delivery address below:

☐ No

3. Service Type

☐ Adult Signature

☐ Adult Signature Restricted Delivery

☐ Certified Mail[®]

☐ Certified Mail Restricted Delivery

☐ Collect on Delivery

☐ Collect on Delivery Restricted Delivery

☐ Insured Mail

☐ Priority Mail Express[®]☐ Registered Mail[™]☐ Registered Mail Restricted Delivery☐ Return Receipt for Merchandise☒ Signature Confirmation[™]☐ Signature Confirmation Restricted Delivery

Mail Restricted Delivery

Domestic Return Receipt

7017 1450 0000 8377 8558

U.S. Postal ServiceTM
CERTIFIED MAIL[®] RECEIPT
 Domestic Mail Only

For delivery information, visit usps.com

COG/ Case No. 15820
 Boone 16 State Case 3H
 Offset Parties

OFFICE

Certified Mail Fee
 \$

Extra Services & Fees (check box, add fee as indicated)

<input type="checkbox"/> Return Receipt (hardcopy)	\$
<input type="checkbox"/> Return Receipt (electronic)	\$
<input type="checkbox"/> Certified Mail Restricted Delivery	\$
<input type="checkbox"/> Adult Signature Required	\$

Starck Family, Ltd
 P. O. Box 10886
 Midland, TX 79702

City, State, ZIP+4[®]

PS Form 3800, April 2015 PSN 7530-02-000-9053 See Reverse for Instructions

COG/ Case No. 15820
Boone 16 State Case 3H
Offset PartiesCOG/ Case No. 15820
Boone 16 State Case 3H
Offset PartiesCOG/ Case No. 15820
Boone 16 State Case 3H
Offset PartiesCOG/ Case No. 15820
Boone 16 State Case 3H
Offset PartiesCOG/ Case No. 15820
Boone 16 State Case 3H
Offset PartiesCOG/ Case No. 15820
Boone 16 State Case 3H
Offset PartiesCOG/ Case No. 15820
Boone 16 State Case 3H
Offset PartiesCOG/ Case No. 15820
Boone 16 State Case 3H
Offset PartiesCOG/ Case No. 15820
Boone 16 State Case 3H
Offset PartiesCOG/ Case No. 15820
Boone 16 State Case 3H
Offset PartiesCOG/ Case No. 15820
Boone 16 State Case 3H
Offset PartiesCOG/ Case No. 15820
Boone 16 State Case 3H
Offset PartiesCOG/ Case No. 15820
Boone 16 State Case 3H
Offset PartiesCOG/ Case No. 15820
Boone 16 State Case 3H
Offset PartiesCOG/ Case No. 15820
Boone 16 State Case 3H
Offset PartiesCOG/ Case No. 15820
Boone 16 State Case 3H
Offset PartiesCOG/ Case No. 15820
Boone 16 State Case 3H
Offset PartiesCOG/ Case No. 15820
Boone 16 State Case 3H
Offset PartiesCOG/ Case No. 15820
Boone 16 State Case 3H
Offset PartiesCOG/ Case No. 15820
Boone 16 State Case 3H
Offset PartiesCOG/ Case No. 15820
Boone 16 State Case 3H
Offset PartiesCOG/ Case No. 15820
Boone 16 State Case 3H
Offset PartiesCOG/ Case No. 15820
Boone 16 State Case 3H
Offset PartiesCOG/ Case No. 15820
Boone 16 State Case 3H
Offset PartiesCOG/ Case No. 15820
Boone 16 State Case 3H
Offset PartiesCOG/ Case No. 15820
Boone 16 State Case 3H
Offset PartiesCOG/ Case No. 15820
Boone 16 State Case 3H
Offset PartiesCOG/ Case No. 15820
Boone 16 State Case 3H
Offset PartiesCOG/ Case No. 15820
Boone 16 State Case 3H
Offset PartiesCOG/ Case No. 15820
Boone 16 State Case 3H
Offset PartiesCOG/ Case No. 15820
Boone 16 State Case 3H
Offset PartiesCOG/ Case No. 15820
Boone 16 State Case 3H
Offset PartiesCOG/ Case No. 15820
Boone 16 State Case 3H
Offset PartiesCOG/ Case No. 15820
Boone 16 State Case 3H
Offset PartiesCOG/ Case No. 15820
Boone 16 State Case 3H
Offset PartiesCOG/ Case No. 15820
Boone 16 State Case 3H
Offset PartiesCOG/ Case No. 15820
Boone 16 State Case 3H
Offset PartiesCOG/ Case No. 15820
Boone 16 State Case 3H
Offset PartiesCOG/ Case No. 15820
Boone 16 State Case 3H
Offset PartiesCOG/ Case No. 15820
Boone 16 State Case 3H
Offset PartiesCOG/ Case No. 15820
Boone 16 State Case 3H
Offset PartiesCOG/ Case No. 15820
Boone 16 State Case 3H
Offset Parties

SENDER

1. Article Addressed to:
- Starck Family, Ltd
 P. O. Box 10886
 Midland, TX 79702

9590 9402 2950 7094 2964 92

2. Article Number (Transfer from service label)

7017 1450 0000 8377 8558

PS Form 3811, July 2015 PSN 7530-02-000-9053

COMPLETE THIS SECTION ON DELIVERY

A. Signature
 X *[Signature]* ☐ Agent ☐ Addressee

B. Received by (Printed Name) *Manda Overby* C. Date of Delivery *8/30/17*

D. Is delivery address different from item 1? ☐ Yes ☐ No
 If YES, enter delivery address below:

3. Service Type

<input type="checkbox"/> Adult Signature	<input type="checkbox"/> Priority Mail Express [®]
<input type="checkbox"/> Adult Signature Restricted Delivery	<input type="checkbox"/> Registered Mail TM
<input type="checkbox"/> Certified Mail [®]	<input type="checkbox"/> Registered Mail Restricted Delivery
<input type="checkbox"/> Certified Mail Restricted Delivery	<input type="checkbox"/> Return Receipt for Merchandise
<input type="checkbox"/> Collect on Delivery	<input type="checkbox"/> Signature Confirmation TM
<input type="checkbox"/> Collect on Delivery Restricted Delivery	<input type="checkbox"/> Signature Confirmation Restricted Delivery
<input type="checkbox"/> Insured Mail	
<input type="checkbox"/> Mail Restricted Delivery (00)	

Domestic Return Receipt

7017 1450 0000 8377 8541

U.S. Postal ServiceTM
CERTIFIED MAIL[®] RECEIPT
 Domestic Mail Only

For delivery information, visit usps.com

COG/ Case No. 15820
 Boone 16 State Case 3H
 Offset Parties

OFFICE

Certified Mail Fee
 \$

Extra Services & Fees (check box, add fee as indicated)

<input type="checkbox"/> Return Receipt (hardcopy)	\$
<input type="checkbox"/> Return Receipt (electronic)	\$
<input type="checkbox"/> Certified Mail Restricted Delivery	\$
<input type="checkbox"/> Adult Signature Required	\$

Meriwether Resources, Inc.
 P. O. Box 33
 Midland, TX 79702

City, State, ZIP+4[®]

PS Form 3800, April 2015 PSN 7530-02-000-9053 See Reverse for Instructions

COG/ Case No. 15820
Boone 16 State Case 3H
Offset PartiesCOG/ Case No. 15820
Boone 16 State Case 3H
Offset PartiesCOG/ Case No. 15820
Boone 16 State Case 3H
Offset PartiesCOG/ Case No. 15820
Boone 16 State Case 3H
Offset PartiesCOG/ Case No. 15820
Boone 16 State Case 3H
Offset PartiesCOG/ Case No. 15820
Boone 16 State Case 3H
Offset PartiesCOG/ Case No. 15820
Boone 16 State Case 3H
Offset PartiesCOG/ Case No. 15820
Boone 16 State Case 3H
Offset PartiesCOG/ Case No. 15820
Boone 16 State Case 3H
Offset PartiesCOG/ Case No. 15820
Boone 16 State Case 3H
Offset PartiesCOG/ Case No. 15820
Boone 16 State Case 3H
Offset PartiesCOG/ Case No. 15820
Boone 16 State Case 3H
Offset PartiesCOG/ Case No. 15820
Boone 16 State Case 3H
Offset PartiesCOG/ Case No. 15820
Boone 16 State Case 3H
Offset PartiesCOG/ Case No. 15820
Boone 16 State Case 3H
Offset PartiesCOG/ Case No. 15820
Boone 16 State Case 3H
Offset PartiesCOG/ Case No. 15820
Boone 16 State Case 3H
Offset PartiesCOG/ Case No. 15820
Boone 16 State Case 3H
Offset PartiesCOG/ Case No. 15820
Boone 16 State Case 3H
Offset PartiesCOG/ Case No. 15820
Boone 16 State Case 3H
Offset PartiesCOG/ Case No. 15820
Boone 16 State Case 3H
Offset PartiesCOG/ Case No. 15820
Boone 16 State Case 3H
Offset Parties

SENDER COMPLETE THIS SECTION

1. Article Addressed to:
- Meriwether Resources, Inc.
 P. O. Box 33
 Midland, TX 79702

9590 9402 2950 7094 2965 08

2. Article Number (Transfer from service label)

7017 1450 0000 8377 8541

PS Form 3811, July 2015 PSN 7530-02-000-9053

COMPLETE THIS SECTION ON DELIVERY

A. Signature
 X *[Signature]* ☐ Agent ☐ Addressee

B. Received by (Printed Name) *Petra Wooldridge* C. Date of Delivery *8-31-17*

D. Is delivery address different from item 1? ☐ Yes ☐ No
 If YES, enter delivery address below:

3. Service Type

<input type="checkbox"/> Adult Signature	<input type="checkbox"/> Priority Mail Express [®]
<input type="checkbox"/> Adult Signature Restricted Delivery	<input type="checkbox"/> Registered Mail TM
<input type="checkbox"/> Certified Mail [®]	<input type="checkbox"/> Registered Mail Restricted Delivery
<input type="checkbox"/> Certified Mail Restricted Delivery	<input type="checkbox"/> Return Receipt for Merchandise
<input type="checkbox"/> Collect on Delivery	<input type="checkbox"/> Signature Confirmation TM
<input type="checkbox"/> Collect on Delivery Restricted Delivery	<input type="checkbox"/> Signature Confirmation Restricted Delivery
<input type="checkbox"/> Insured Mail	
<input type="checkbox"/> Mail Restricted Delivery (00)	

Domestic Return Receipt

7017 1450 0000 8377 8671

U.S. Postal Service™
CERTIFIED MAIL® RECEIPT
 Domestic Mail Only

For delivery information, visit

OFFIC

COG/ Case No. 15820

Boone 16 State Com 3H

Offset Parties

Certified Mail Fee

Extra Services & Fees (check box, add fee as appropriate)

☒ Return Receipt (hardcopy)☐ Return Receipt (electronic)☐ Certified Mail Restricted Delivery☐ Adult Signature Required☐ Adult Signature Restricted Delivery

E.G.L. Resources, Inc.
 P. O. Box 10886
 Midland, TX 79702

PS Form 3800, April 2015 PSN 7530-02-000-9047

See Reverse for Instructions

SENDER: COMPLETE THIS SECTION

- Complete items 1, 2, and 3.
- Print your name and address on the reverse so that we can return the card to you.
- Attach this card to the back of the mailpiece, or on the front if space permits.

1. Article Addressed to:

E.G.L. Resources, Inc.
 P. O. Box 10886
 Midland, TX 79702

9590 9402 2950 7094 2965 15

2. Article Number (Transfer from service label)

7017 1450 0000 8377 8671

COMPLETE THIS SECTION ON DELIVERY

A. Signature

Shirley Dyer ☒ Agent ☐ Addressee

B. Received by (Printed Name)

Shirley Dyer ☒ Yes ☐ No

C. Date of Delivery

8/30/17

D. Is delivery address different from item 1? ☐ Yes
 If YES, enter delivery address below: ☐ No

3. Service Type

☐ Adult Signature☐ Adult Signature Restricted Delivery☒ Certified Mail®☐ Certified Mail Restricted Delivery☐ Collect on Delivery☐ Collect on Delivery Restricted Delivery☐ Priority Mail Express®☐ Registered Mail™☐ Registered Mail Restricted Delivery☐ Return Receipt for Merchandise☐ Signature Confirmation™☐ Signature Confirmation Restricted Delivery

Restricted Delivery

PS Form 3811, July 2015 PSN 7530-02-000-9053

Domestic Return Receipt

7017 1450 0000 8377 5670

U.S. Postal Service™
CERTIFIED MAIL® RECEIPT
 Domestic Mail Only

For delivery information, visit

OFFI

COG/ Case No. 15820

Boone 16 State Com 3H

Offset Parties

Certified Mail Fee

Extra Services & Fees (check box, add fee as appropriate)

☒ Return Receipt (hardcopy)☐ Return Receipt (electronic)☐ Certified Mail Restricted Delivery☐ Adult Signature Required☐ Adult Signature Restricted Delivery

State of New Mexico
 P. O. Box 2266
 Santa Fe, NM 87504

PS Form 3800, April 2015 PSN 7530-02-000-9047

See Reverse for Instructions

7017 1450 0000 8377 5663

U.S. Postal Service™
CERTIFIED MAIL® RECEIPT
 Domestic Mail Only

COG/ Case No. 15820
 Boone To State Com 3H

For delivery information, visit usps.com

OFFICE

Cimarex Energy Co.
 15 E. 5th Street, Suite 1000
 Tulsa, OK, 74103

City, State, ZIP+4®

PS Form 3800, April 2015 PSN 7530-02-000-9047 See Reverse for Instructions

SENDER: COMPLETE THIS SECTION

1. Complete items 1, 2, and 3.
 2. Print your name and address on the reverse so that we can return the card to you.
 3. Attach this card to the back of the mailpiece, or on the front if space permits.

Cimarex Energy Co.
 15 E. 5th Street, Suite 1000
 Tulsa, OK, 74103

9590 9401 0129 5225 0371 62
 7017 1450 0000 8377 5663

PS Form 3811, July 2015 PSN 7530-02-000-9053

ADDRESSEE: COMPLETE THIS SECTION ON DELIVERY

A. Signature *Justin Wallace*
☐ Addressee

B. Return Address **JUSTIN WALLACE**
 C. Date of Delivery

D. Is delivery address different from item 1? ☐ Yes
 If YES, enter delivery address below: ☐ No

3. Service Type
☐ Adult Signature
☐ Adult Signature Restricted Delivery
☒ Certified Mail®
☐ Certified Mail Restricted Delivery
☐ Collect on Delivery
☐ Collect on Delivery Restricted Delivery
☐ Insured Mail
☐ Registered Mail™
☐ Registered Mail Restricted Delivery
☐ Return Receipt for Merchandise
☒ Signature Confirmation™
☐ Signature Confirmation Restricted Delivery

ed Mail Restricted Delivery (\$500)

Domestic Return Receipt

Affidavit of Publication

STATE OF NEW MEXICO
COUNTY OF LEA

I, Daniel Russell, Publisher of the Hobbs News-Sun, a newspaper published at Hobbs, New Mexico, solemnly swear that the clipping attached hereto was published in the regular and entire issue of said newspaper, and not a supplement thereof for a period of 1 issue(s).

Beginning with the issue dated
August 31, 2017
and ending with the issue dated
August 31, 2017.

Publisher

Sworn and subscribed to before me this
31st day of August 2017.

Business Manager

My commission expires
January 29, 2019

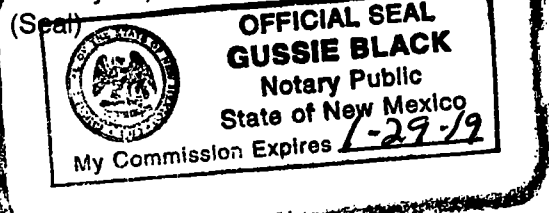

This newspaper is duly qualified to publish legal notices or advertisements within the meaning of Section 3, Chapter 167, Laws of 1937 and payment of fees for said

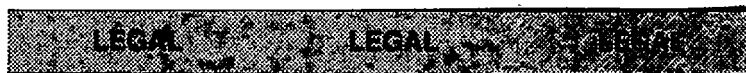

LEGAL NOTICE
August 31, 2017

STATE OF NEW MEXICO
ENERGY, MINERALS AND NATURAL RESOURCES DEPARTMENT
OIL CONSERVATION DIVISION
SANTA FE, NEW MEXICO

The State of New Mexico through its Oil Conservation Division hereby gives notice pursuant to law and the Rules and Regulations of the Division of the following public hearing to be held at 8:15 A.M. on **September 14, 2017**, in the Oil Conservation Division Hearing Room at 1220 South St. Francis, Santa Fe, New Mexico, before an examiner duly appointed for the hearing. If you are an individual with a disability who is in need of a reader, amplifier, qualified sign language interpreter, or any other form of auxiliary aid or service to attend or participate in the hearing, please contact: Florene Davidson at 505-476-3458 or through the New Mexico Relay Network, 1-800-659-1779 by **September 4, 2017**. Public documents including the agenda and minutes, can be provided in various accessible forms. Please contact Florene Davidson if a summary or other type of accessible form is needed.

STATE OF NEW MEXICO TO:
All named parties and persons
having any right, title, interest
or claim in the following cases
and notice to the public.

(NOTE: All land descriptions herein refer to the New Mexico Principal Meridian whether or not so stated.)

To: EOG Resources Inc.; E.G.L. Resources, Inc.; Olive Petroleum, Inc.; Chevron U.S.A. Inc.; Meriwether Resources, Inc.; Amarco Oil Corporation; Conoco Inc.; Finwing Corporation; Lerwick 1, Ltd.; Logic, Inc.; Loro Corporation; L-T Partners; Manta Oil and Gas Corporation; Mitchell Energy Corporation; Newman Resources, LLC; Olwick Corporation; Petraltis Oil & Gas, Inc.; Printz II, LLC; Printz, Ltd.; S.E.S. Oil & Gas, Inc.; Schlagal Brothers; Starck Family Oil & Gas, LLC; Starck Family, Ltd.; Traeder Limited.

Case No. 15820: Application of COG Operating LLC for a non-standard spacing and proration unit and compulsory pooling, Lea County, New Mexico. Applicant in the above-styled cause seeks an order (1) creating a non-standard 320-acre, more or less, spacing and proration unit comprised of the E/2 W/2 of Section 9 and the E/2 W/2 of Section 18, Township 21 South, Range 33 East, New Mexico; and (2) pooling all uncommitted interests in the Wolfcamp formation underlying this acreage. Said non-standard unit is to be dedicated to applicant's proposed **Boone 16 State Com No. 3H Well**, which will be horizontally drilled from a surface location in the NE/4 NW/4 (Unit C) of Section 21 to a standard bottom hole location in the NE/4 NW/4 (Unit C) of Section 9. The completed interval for this well will remain within the 330-foot offset as required by the Statewide rules for oil wells. Also to be considered will be the cost of drilling and completing said well and the allocation of the cost thereof as well as actual operating costs and charges for supervision, designation of COG Operating LLC as operator of the well and a 200% charge for risk involved in drilling said well. Said area is located approximately 25 miles northwest of Eunice, New Mexico.

#32024

67100754

00198663

HOLLAND & HART LLC
PO BOX 2208
SANTA FE,, NM 87504-2208

BEFORE THE OIL CONSERVATION DIVISION
Santa Fe, New Mexico
Exhibit No. 7
Submitted by: COG OPERATING, LLC
Hearing Date: September 14, 2017

Wolfcamp Pool WFMP Subsea Structure Map

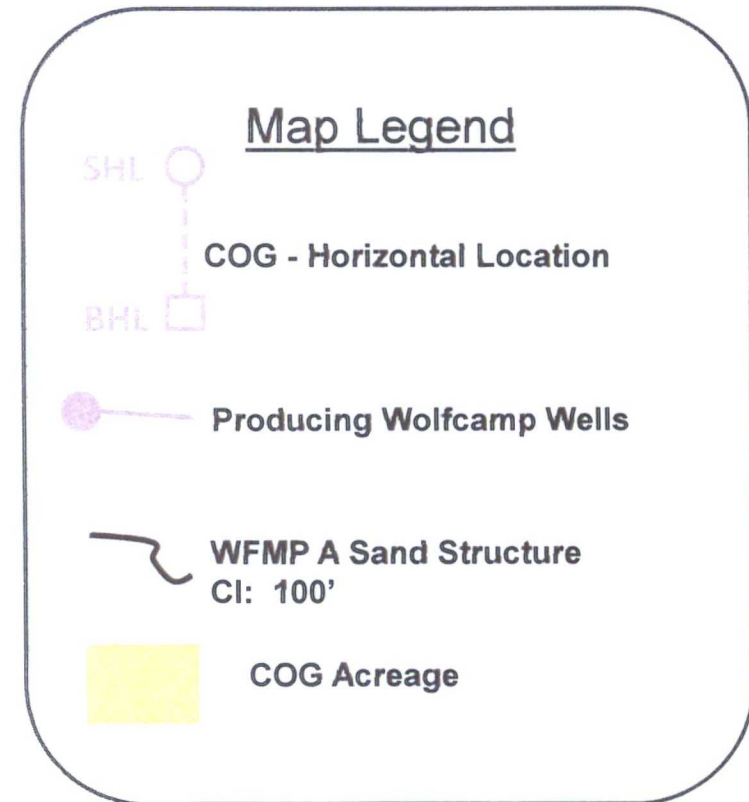
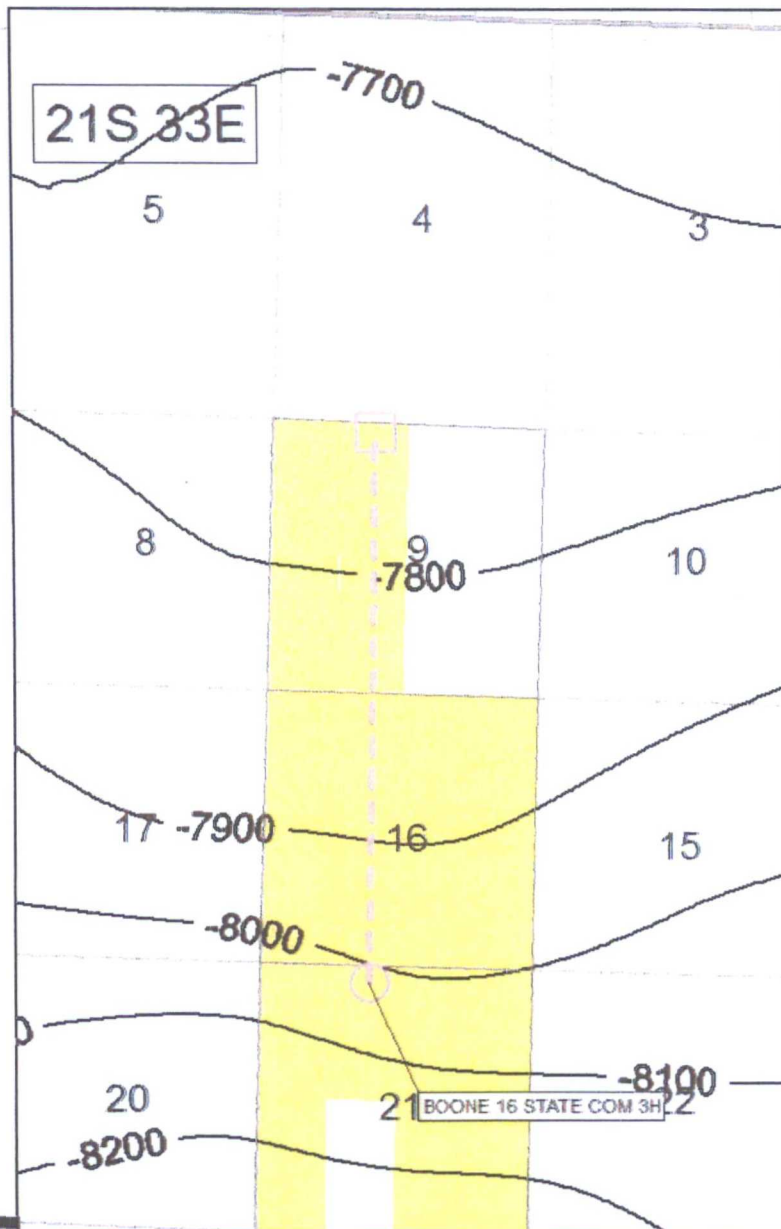

BEFORE THE OIL CONSERVATION DIVISION
Santa Fe, New Mexico
Exhibit No. 8
Submitted by: COG OPERATING, LLC
Hearing Date: September 14, 2017

Wolfcamp Pool Cross Section Map

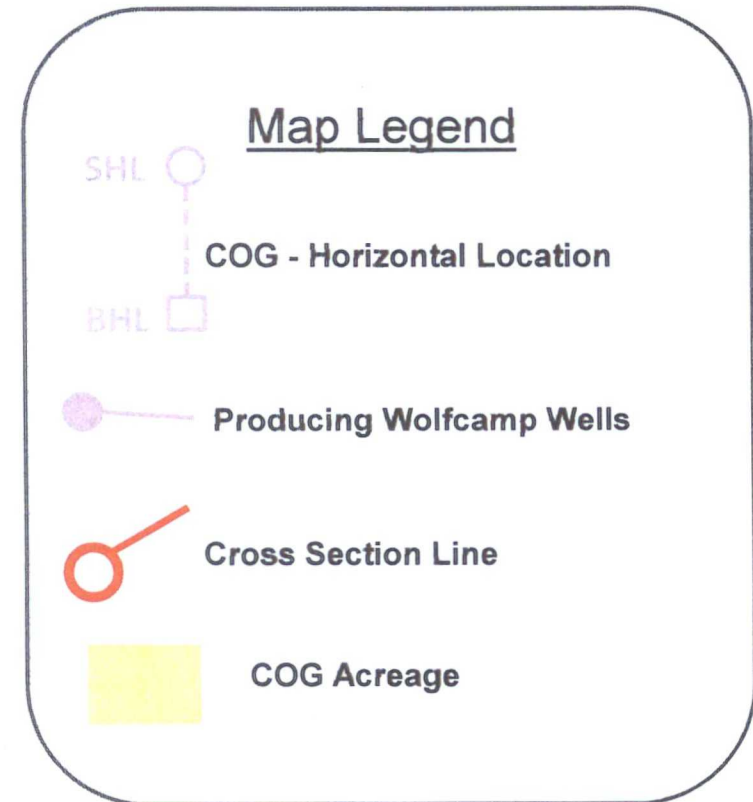
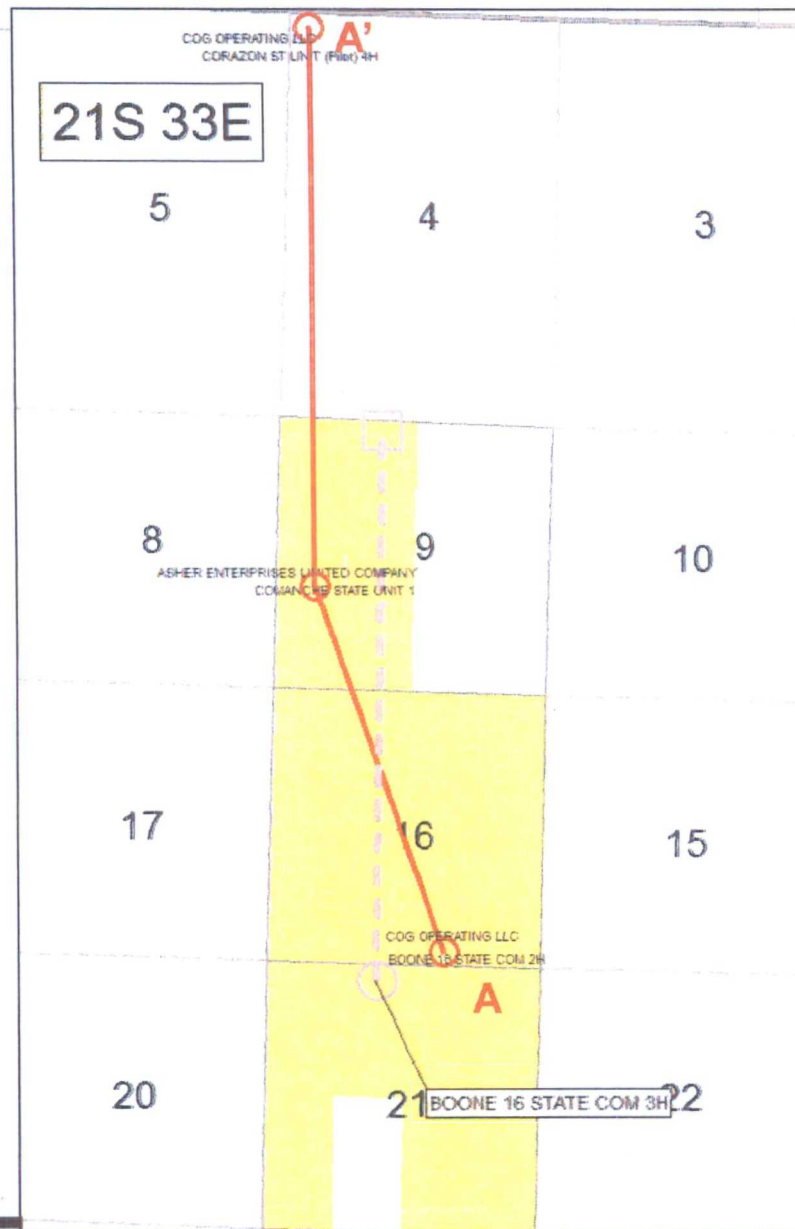

Stratigraphic Cross Section A – A'

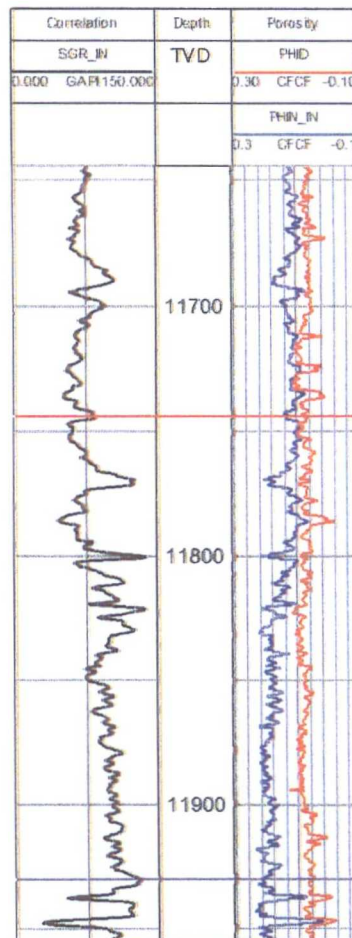
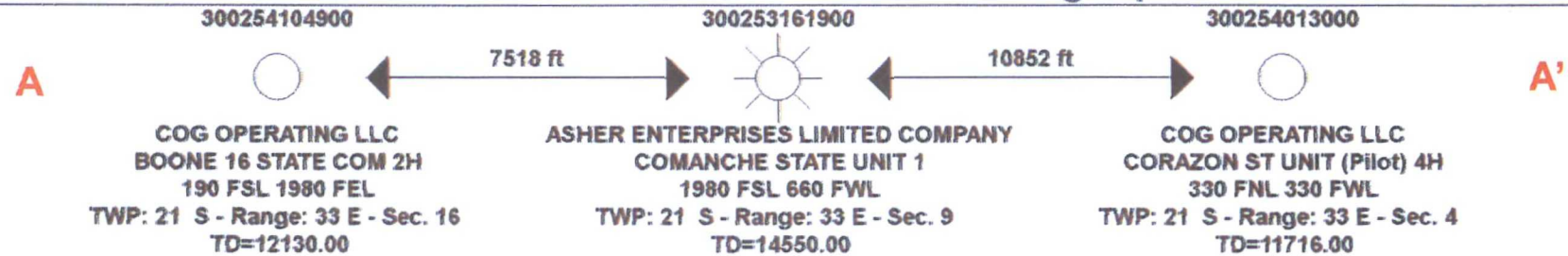

WFMP
 Lateral Target

WFMP-B

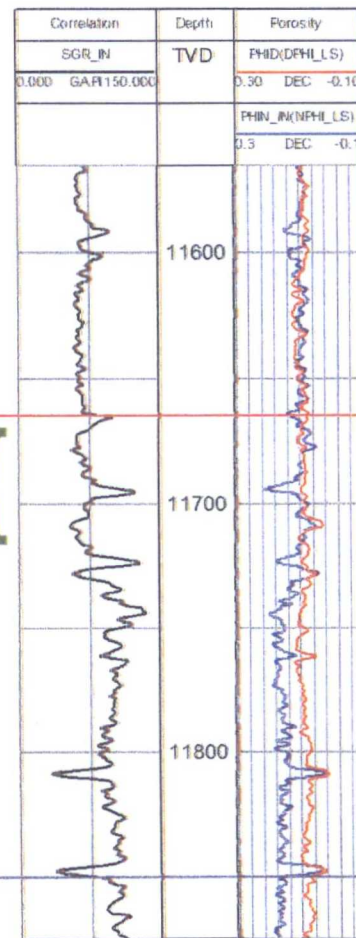

WFMP

WFMP-B

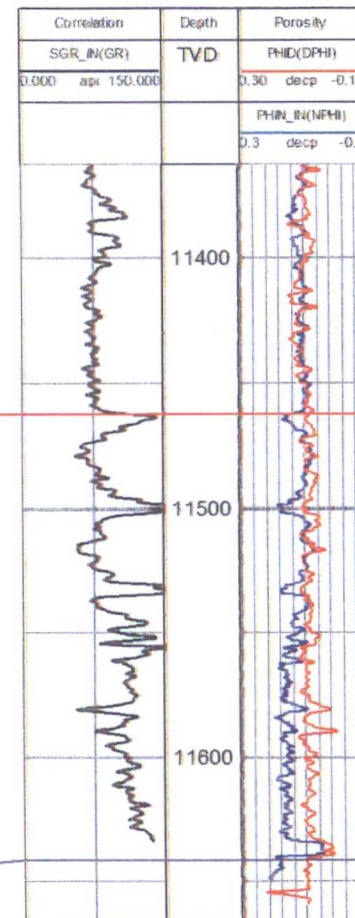

DATUM 0