

District I  
1625 N. French Dr., Hobbs, NM 88240  
Phone: (575) 393-6161 Fax: (575) 393-0720  
District II  
811 S. First St., Artesia, NM 88210  
Phone: (575) 748-1283 Fax: (575) 748-9720  
District III  
1000 Rio Brazos Road, Aztec, NM 87410  
Phone: (505) 334-6178 Fax: (505) 334-6170  
District IV  
1220 S. St. Francis Dr., Santa Fe, NM 87505  
Phone: (505) 476-3460 Fax: (505) 476-3462

State of New Mexico  
Energy, Minerals & Natural Resources Department  
**OIL CONSERVATION DIVISION**  
1220 South St. Francis Dr.  
Santa Fe, NM 87505

Form C-102  
Revised August 1, 2011  
Submit one copy to appropriate  
District Office

☐ AMENDED REPORT

**WELL LOCATION AND ACREAGE DEDICATION PLAT**

<sup>1</sup> API Number		<sup>2</sup> Pool Code		<sup>3</sup> Pool Name	
<sup>4</sup> Property Code		<sup>5</sup> Property Name <b>MOTLEY 6/7 W2AH FEE COM</b>			<sup>6</sup> Well Number <b>2H</b>
<sup>7</sup> OGRID NO.		<sup>8</sup> Operator Name <b>MEWBOURNE OIL COMPANY</b>			<sup>9</sup> Elevation <b>3102'</b>
<sup>10</sup> Surface Location					
UL or lot no. <b>1</b>	Section <b>6</b>	Township <b>24S</b>	Range <b>28E</b>	Lot Idn	Feet from the <b>305</b>
				North/South line <b>NORTH</b>	Feet From the <b>970</b>
				East/West line <b>EAST</b>	County <b>EDDY</b>
<sup>11</sup> Bottom Hole Location If Different From Surface					
UL or lot no. <b>H</b>	Section <b>7</b>	Township <b>24S</b>	Range <b>28E</b>	Lot Idn	Feet from the <b>2310</b>
				North/South line <b>NORTH</b>	Feet from the <b>330</b>
				East/West line <b>EAST</b>	County <b>EDDY</b>
<sup>12</sup> Dedicated Acres		<sup>13</sup> Joint or Infill		<sup>14</sup> Consolidation Code	
				<sup>15</sup> Order No.	

No allowable will be assigned to this completion until all interest have been consolidated or a non-standard unit has been approved by the division.

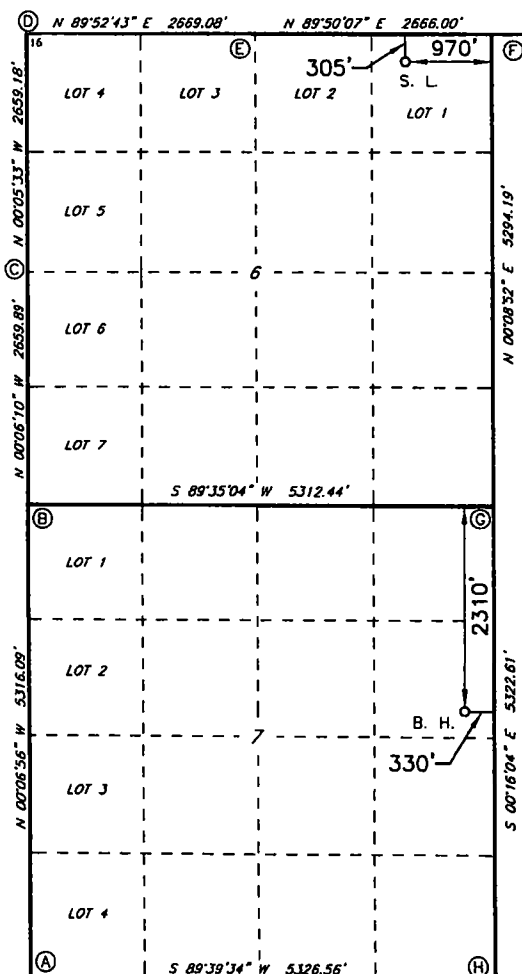

**GEODETIC DATA**  
NAD 83 GRID - NM EAST

**SURFACE LOCATION**  
N 455983.4 - E 606857.0

LAT: 32.2533958° N  
LONG: 104.1213873° W

**BOTTOM HOLE**  
N 448686.3 - E 607494.7

LAT: 32.2333336° N  
LONG: 104.1193715° W

**CORNER DATA**  
NAD 83 GRID - NM EAST

A: FOUND BRASS CAP "1942"  
N 445645.1 - E 602512.0

B: FOUND BRASS CAP "1942"  
N 450959.9 - E 602501.3

C: FOUND BRASS CAP "1942"  
N 453619.2 - E 602496.6

D: FOUND BRASS CAP "1942"  
N 456277.8 - E 602492.3

E: FOUND BRASS CAP "1942"  
N 456283.4 - E 605160.7

F: FOUND BRASS CAP "1942"  
N 456291.1 - E 607826.1

G: CALCULATED CORNER  
N 450998.1 - E 607812.4

H: CALCULATED CORNER  
N 445876.9 - E 607837.3

**<sup>17</sup> OPERATOR CERTIFICATION**

I hereby certify that the information contained herein is true and complete to the best of my knowledge and belief, and that this organization either owns a working interest or unleased mineral interest in the land including the proposed bottom hole location or has a right to drill this well at this location pursuant to a contract with an owner of such a mineral or working interest, or to a voluntary pooling agreement or a compulsory pooling order heretofore entered by the division.

Signature \_\_\_\_\_ Date \_\_\_\_\_

Printed Name \_\_\_\_\_

E-mail Address \_\_\_\_\_

**<sup>18</sup> SURVEYOR CERTIFICATION**

I hereby certify that the well location shown on this plat was plotted from field notes of actual surveys made by me or under my supervision, and that the same is true and correct to the best of my belief.

**9-1-2016**

Date of Survey \_\_\_\_\_

Signature and Seal of Professional Surveyor \_\_\_\_\_

**19680**

Certificate Number \_\_\_\_\_

RESTAKED 8-24-17, NAME 10-16-17

RRC - Job No.:

LS1708532



District I  
1625 N. French Dr., Hobbs, NM 88240  
Phone: (575) 393-6161 Fax: (575) 393-0720  
District II  
811 S. First St., Artesia, NM 88210  
Phone: (575) 748-1283 Fax: (575) 748-9720  
District III  
1000 Rio Brazos Road, Aztec, NM 87410  
Phone: (505) 334-6178 Fax: (505) 334-6170  
District IV  
1220 S. St. Francis Dr., Santa Fe, NM 87505  
Phone: (505) 476-3460 Fax: (505) 476-3462

State of New Mexico  
Energy, Minerals & Natural Resources Department  
**OIL CONSERVATION DIVISION**  
1220 South St. Francis Dr.  
Santa Fe, NM 87505

Form C-102  
Revised August 1, 2011  
Submit one copy to appropriate  
District Office

☐ AMENDED REPORT

**WELL LOCATION AND ACREAGE DEDICATION PLAT**

<sup>1</sup> API Number		<sup>2</sup> Pool Code		<sup>3</sup> Pool Name					
<sup>4</sup> Property Code		<sup>5</sup> Property Name <b>MOTLEY 6/7 WOA H FEE COM</b>						<sup>6</sup> Well Number <b>1H</b>	
<sup>7</sup> GRID NO.		<sup>8</sup> Operator Name <b>MEWBOURNE OIL COMPANY</b>						<sup>9</sup> Elevation <b>3101'</b>	
<sup>10</sup> Surface Location									
UL or lot no.	Section	Township	Range	Lot Idn	Feet from the	North/South line	Feet from the	East/West line	County
<b>1</b>	<b>6</b>	<b>24S</b>	<b>28E</b>		<b>305</b>	<b>NORTH</b>	<b>920</b>	<b>EAST</b>	<b>EDDY</b>
<sup>11</sup> Bottom Hole Location If Different From Surface									
UL or lot no.	Section	Township	Range	Lot Idn	Feet from the	North/South line	Feet from the	East/West line	County
<b>H</b>	<b>7</b>	<b>24S</b>	<b>28E</b>		<b>2310</b>	<b>NORTH</b>	<b>330</b>	<b>EAST</b>	<b>EDDY</b>
<sup>12</sup> Dedicated Acres		<sup>13</sup> Joint or Infill		<sup>14</sup> Consolidation Code		<sup>15</sup> Order No.			

No allowable will be assigned to this completion until all interest have been consolidated or a non-standard unit has been approved by the division.

<p><b>GEODETIC DATA</b> NAD 83 GRID - NM EAST</p> <p><b>SURFACE LOCATION</b> N 455983.5 - E 606906.9</p> <p>LAT: 32.2533959° N LONG: 104.1212258° W</p> <p><b>BOTTOM HOLE</b> N 448686.3 - E 607494.7</p> <p>LAT: 32.2333336° N LONG: 104.1193715° W</p> <p><b>CORNER DATA</b> NAD 83 GRID - NM EAST</p> <p>A: FOUND BRASS CAP "1942" N 445645.1 - E 602512.0</p> <p>B: FOUND BRASS CAP "1942" N 450959.9 - E 602501.3</p> <p>C: FOUND BRASS CAP "1942" N 453619.2 - E 602496.6</p> <p>D: FOUND BRASS CAP "1942" N 456277.8 - E 602492.3</p> <p>E: FOUND BRASS CAP "1942" N 456283.4 - E 605160.7</p> <p>F: FOUND BRASS CAP "1942" N 456291.1 - E 607826.1</p> <p>G: CALCULATED CORNER N 450998.1 - E 607812.4</p> <p>H: CALCULATED CORNER N 445676.9 - E 607837.3</p>		<p><b><sup>17</sup> OPERATOR CERTIFICATION</b></p> <p>I hereby certify that the information contained herein is true and complete to the best of my knowledge and belief, and that this organization either owns a working interest or unleased mineral interest in the land including the proposed bottom hole location or has a right to drill this well at this location pursuant to a contract with an owner of such a mineral or working interest, or in a voluntary pooling agreement or a compulsory pooling order heretofore entered by the division.</p> <p>Signature _____ Date _____</p> <p>Printed Name _____</p> <p>E-mail Address _____</p> <p><b><sup>18</sup> SURVEYOR CERTIFICATION</b></p> <p>I hereby certify that the well location shown on this plat was plotted from field notes of actual surveys made by me or under my supervision, and that the same is true and correct to the best of my belief.</p> <p><b>9-1-2016</b> Date of Survey</p> <p>Signature and Seal of Professional Surveyor _____</p> <p><b>19680</b> Certificate Number</p> <p>RESTAKE 8-24-17, NAME 10-16-17</p>
--	--	---

RRC - Job No.: LS1708531

**Tract Ownership**  
**Motley "6/7" W0AH Fee Com #1H Well**  
**Motley "6/7" W2AH Fee Com #2H Well**  
**E/2 of Section 6, T24S, R28E and**  
**NE/4 of Section 7, T24S, R28E**  
**Eddy County, New Mexico**

**E/2 of Section 6-24S-28E**  
**And NE/4 of Section 7-24S-28E:**

**Ownership:**

Mewbourne Oil Company, Operator, and  
MRC Permian Company, et al, as Non-Operators

99.975192%

Leon Coburn

0.024808%\*

**Total:**

**100.00000%**

**Total Interest being force pooled: 0.024808%**

\* Denotes an interest that is being force pooled.



Summary of Communications  
Motley "6/7" W0AH Fee Com #1H Well  
Motley "6/7" W2AH Fee Com #2H Well  
E/2 of Section 6, T24S, R28E and  
NE/4 of Section 7, T24S, R28E  
Eddy County, New Mexico

Leon Coburn:

09/13/2017: Called the above listed party and left voicemail regarding Working Interest Unit and Well Proposal.

09/14/2017: Sent a Working Interest Unit and Well Proposal to all of the above listed party. We have not heard any response regarding the same to date.



# MEWBOURNE OIL COMPANY

FASKEN CENTER  
500 WEST TEXAS, SUITE 1020  
MIDLAND, TX 79701

TELEPHONE (432) 682-3715  
FACSIMILE (432) 685-4170

September 14, 2017

Via Certified Mail

Leon Coburn  
7020 Deer Springs Way  
Las Vegas, NV 89131

Re: Motley 6/7 W0AH Fee Com #1H  
SL: 305' FNL & 970' FEL (Sec. 6)  
BHL: 2310' FNL & 330' FEL (Sec. 7)  
E/2 Section 6, T24S, R28E  
NE/4 Section 7, T24S, R28E  
Eddy County, New Mexico

Motley 6/7 W2AH Fee Com #2H  
SL: 305' FNL & 920' FEL (Sec. 6)  
BHL: 2310' FNL & 330' FEL (Sec. 7)  
E/2 Section 6, T24S, R28E  
NE/4 Section 7, T24S, R28E  
Eddy County, New Mexico

Mr. Ogburn:

Mewbourne Oil Company ("Mewbourne") as Operator hereby proposes to drill the captioned Motley 6/7 W0AH Fee Com #1H well at the above referenced surface location (SL) in Section 6-T24S-R28E, Eddy County, NM to the referenced bottom hole location (BHL) in Section 7-T24S-R28E, Eddy County, NM. The proposed well will be drilled to an approximate true vertical depth (TVD) of 9,443 feet subsurface to evaluate the Wolfcamp Sand interval in the Wolfcamp formation. The proposed well will have a measured depth (MD) of approximately 16,590 feet. The E/2 of the captioned Section 6 and the NE/4 of the captioned Section 7 will be dedicated to the well as the gas proration unit, containing 479.88 acres, more or less.

Mewbourne also hereby proposes to drill the captioned Motley 6/7 W2AH Fee Com #2H well at the above referenced surface location (SL) in Section 6-T24S-R28E, Eddy County, NM to the referenced bottom hole location (BHL) in Section 7-T24S-R28E, Eddy County, NM. The proposed well will be drilled to an approximate true vertical depth (TVD) of 10,362 feet subsurface to evaluate the Second Wolfcamp Shale in the Wolfcamp formation. The proposed well will have a measured depth (MD) of approximately 17,460 feet. The E/2 of the captioned Section 6 and the NE/4 of the captioned Section 7 will be dedicated to the well as the gas proration unit, containing 479.88 acres, more or less.

Regarding the above, enclosed for your further handling are our AFE's dated September 5, 2017 for the referenced wells. In the event you elect to participate in the proposed wells, please execute the enclosed AFEs and return to me within thirty (30) days. In lieu of participating in the above captioned WIU and well, Mewbourne offers to purchase a Oil and Gas Lease of your interest at the following terms: \$2,500/acre, 3 year primary term, 1/4 Royalty.

Should you have any questions regarding the above or would like to lease to Mewbourne, please email me at [mrobb@mewbourne.com](mailto:mrobb@mewbourne.com) or call me at (432) 682-3715.

Sincerely,

MEWBOURNE OIL COMPANY



Mitch Robb  
Landman

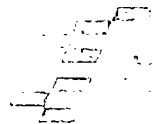

# SimpleCertifiedMail.com

Improves every step of creating, tracking and managing USPS Certified Mail®

Create Labels Acceptance Reports Management Order Envelopes/Labels Welcome back Alejandra Kirksey (Logout)

## Delivery Information Report

[Click here for Assistance](#)

Print Selected Signatures

Group	Originator	Recipient	USPS Item Number	Created	Advance Mail Date	Last Status	Options	Selected
<input checked="" type="radio"/> Details	MIDLAND OFFICE	Alejandra Kirksey	Leon Coburn	9414810599945025680354 Ref #: Motley 6/7 WQAH No1H and W2AH No2H	9/15/2017	Accepted 9/15/2017 4:38:00 PM	9/20/2017 In Transit to Destination	

© 2009-2017 SimpleCertifiedMail.com Certified Mail® is a registered trademark of

Tracking Search Details		
Status: In Transit		
Event Type	Date	Location
In Transit to Destination	September 20, 2017 9:21 am	On its way to LAS VEGAS, NV 89131
In Transit to Destination	September 19, 2017 9:21 am	On its way to LAS VEGAS, NV 89131
In Transit to Destination	September 18, 2017 9:21 am	On its way to LAS VEGAS, NV 89131
Departed USPS Regional Destination Facility	September 17, 2017 9:21 pm	LAS VEGAS NV DISTRIBUTION CENTER
Arrived at USPS Regional Destination Facility	September 17, 2017 5:14 pm	LAS VEGAS NV DISTRIBUTION CENTER
In Transit to Destination	September 17, 2017 9:41 am	On its way to LAS VEGAS, NV 89131
Departed USPS Regional Facility	September 16, 2017 12:41 am	MIDLAND TX DISTRIBUTION CENTER
Arrived at USPS Regional Origin Facility	September 15, 2017 9:15 pm	MIDLAND TX DISTRIBUTION CENTER
Departed Post Office	September 15, 2017 5:44 pm	MIDLAND, TX 79701
USPS picked up item	September 15, 2017 4:39 pm	MIDLAND, TX 79701
Shipping Label Created, USPS Awaiting Item	September 15, 2017 1:47 pm	MIDLAND, TX 79701
Print Delivery Information: <a href="#">Click Here</a>		

**AUTHORIZATION FOR EXPENDITURE**

EXHIBIT 4



## MEWBOURNE OIL COMPANY

## AUTHORIZATION FOR EXPENDITURE

Well Name: <b>Motley 6/7 W2AH Fee Com #2H</b>		Prospect: <b>Wolfcamp</b>	
Location: <b>SL: 305' FNL &amp; 920' FEL (6); BHL: 2310' FNL &amp; 330' FEL (7)</b>		County: <b>Eddy</b> ST: <b>NM</b>	
Sec: <b>6</b>	Blk: <b></b>	Survey: <b></b>	TWP: <b>24S</b> RNG: <b>28E</b> Prop. TVD: <b>10362</b> TMD: <b>17460</b>

INTANGIBLE COSTS 0180		CODE	TCP	CODE	CC
Regulatory Permits & Surveys		0180-0100	\$15,000	0180-0200	
Location / Road / Site / Preparation		0180-0105	\$40,000	0180-0205	\$25,000
Daywork / Restoration		0180-0106	\$180,000	0180-0206	\$30,000
Daywork / Turnkey / Footage Drilling	28 days drlg / 3 days comp @ \$19000/d	0180-0110	\$569,000	0180-0210	\$60,900
Fuel	1500 gal/day @ 1.89/gal	0180-0114	\$98,400		
Mud, Chemical & Additives		0180-0120	\$175,000	0180-0220	
Horizontal Drilling Services	Coil Tbg Drilling			0180-0222	\$140,000
Cementing		0180-0125	\$70,000	0180-0225	\$25,000
Logging & Wireline Services		0180-0130	\$1,500	0180-0230	\$285,000
Casing / Tubing / Snubbing Service		0180-0134	\$20,000	0180-0234	\$60,000
Mud Logging		0180-0137	\$20,000		
Stimulation	43 Stg 17.6 MM gal / 17.6 MM lb			0180-0241	\$2,560,000
Stimulation Rentals & Other				0180-0242	\$150,000
Water & Other		0180-0145	\$40,000	0180-0245	\$450,000
Bits		0180-0148	\$72,000	0180-0248	\$4,000
Inspection & Repair Services		0180-0150	\$40,000	0180-0250	\$5,000
Misc. Air & Pumping Services		0180-0154		0180-0254	\$10,000
Testing & Flowback Services		0180-0158	\$15,000	0180-0258	\$30,000
Completion / Workover Rig				0180-0260	
Rig Mobilization		0180-0164	\$80,000		
Transportation		0180-0165	\$20,000	0180-0265	\$20,000
Welding Services		0180-0168	\$5,000	0180-0268	\$15,000
Contract Services & Supervision		0180-0170	\$45,800	0180-0270	\$28,500
Directional Services	Includes Vertical Control	0180-0175	\$216,000		
Equipment Rental		0180-0180	\$198,800	0180-0280	\$30,000
Well / Lease Legal		0180-0184	\$5,000	0180-0284	
Well / Lease Insurance		0180-0185	\$5,400	0180-0285	
Intangible Supplies		0180-0188	\$8,000	0180-0288	\$1,000
Damages		0180-0190	\$20,000	0180-0290	
ROW & Easements		0180-0192		0180-0292	\$1,000
Pipeline Interconnect				0180-0293	
Company Supervision		0180-0195	\$146,400	0180-0295	\$63,700
Overhead Fixed Rate		0180-0198	\$10,000	0180-0298	\$20,000
Well Abandonment		0180-0198		0180-0298	
Contingencies	10% (TCP) 10% (CC)	0180-0199	\$212,200	0180-0299	\$401,400
<b>TOTAL</b>			<b>\$2,334,500</b>		<b>\$4,415,500</b>

TANGIBLE COSTS 0181		CODE	TCP	CODE	CC
Casing (19.1" - 30")		0181-0793			
Casing (10.1" - 19.0")	500' - 13 3/8" 54.5# J-55 ST&C @ \$35.71/ft	0181-0794	\$19,100		
Casing (8.1" - 10.0")	2310' - 9 5/8" 36# J-55 LT&C @ \$24.85/ft	0181-0795	\$61,400		
Casing (8.1" - 8.0")	10690' - 7" 28# P-110 LT&C @ \$27.76/ft	0181-0796	\$317,000		
Casing (4.1" - 6.0")	7670' - 4 1/2" 13.5# P-110 BPN @ \$14.19/ft			0181-0797	\$116,300
Tubing (2" - 4")				0181-0798	
Drilling Head		0181-0860	\$40,000		
Tubing Head & Upper Section	10k Frac Valve and Tree			0181-0870	\$48,000
Horizontal Completion Tools	Completion Liner Hanger			0181-0871	\$70,000
Sucker Rods				0181-0875	
Subsurface Equipment				0181-0880	
Artificial Lift Systems	Gas Lift Valves			0181-0884	
Pumping Unit				0181-0885	
Surface Pumps & Prime Movers	1/2 VRU/SWD Transfer Pump/Circ Pump			0181-0886	\$30,000
Tanks - Oil	3 - 750 bbl steel			0181-0890	\$48,000
Tanks - Water	3 - 750 bbl steel coated			0181-0891	\$50,000
Separation / Treating Equipment	30"x10"x1k# 3 ph/36"x15"x1k# Hor 3ph/Gun bbl			0181-0895	\$40,000
Heater Treaters, Line Heaters	6"x20"x75# HT			0181-0897	\$16,000
Metering Equipment				0181-0898	\$12,000
Line Pipe & Valves - Gathering	1/2 Mile 4" Gas & 12" Poly Water			0181-0900	\$100,000
Fittings / Valves & Accessories				0181-0906	\$60,000
Cathodic Protection				0181-0908	\$5,000
Electrical Installation				0181-0909	\$50,000
Equipment Installation				0181-0910	\$40,000
Pipeline Construction	1/2 Mile Buried 4" Steel & 1/2 Mile 12" Poly			0181-0920	\$75,000
<b>TOTAL</b>			<b>\$437,500</b>		<b>\$760,300</b>
<b>SUBTOTAL</b>			<b>\$2,772,000</b>		<b>\$5,175,800</b>
<b>TOTAL WELL COST</b>					<b>\$7,947,800</b>

Extra Expense Insurance:

☐ I elect to be covered by Operator's Extra Expense Insurance and pay my proportionate share of the premium. Operator has secured Extra Expense Insurance covering costs of well control, clean up and redrilling as estimated in Line Item 0180-0185.

☐ I elect to purchase my own well control insurance policy.

If neither box is checked above, non-operating working interest owner elects to be covered by Operator's well control insurance.

Prepared by: Bo Talley Date: 9/5/2017

Company Approval: M. White Date: 9/5/2017

Joint Owner Interest: 0.01242300% Amount: \$987.36

Joint Owner Name: Leon Coburn Signature: \_\_\_\_\_

**STATE OF NEW MEXICO  
ENERGY, MINERALS AND NATURAL RESOURCES DEPARTMENT  
OIL CONSERVATION DIVISION**

**APPLICATION OF MEWBOURNE OIL COMPANY  
FOR A NON-STANDARD GAS SPACING AND  
PRORATION UNIT AND COMPULSORY POOLING,  
EDDY COUNTY, NEW MEXICO.**

**Case No. 15861**

**AFFIDAVIT OF NOTICE**

COUNTY OF SANTA FE     )  
                                      ) ss.  
STATE OF NEW MEXICO    )

James Bruce, being duly sworn upon his oath, deposes and states:

1. I am over the age of 18, and have personal knowledge of the matters stated herein.
2. I am an attorney for Mewbourne Oil Company.
3. Mewbourne Oil Company has conducted a good faith, diligent effort to find the names and correct addresses of the interest owners entitled to receive notice of the application filed herein.
4. Notice of the application was provided to the interest owner, at his last known address, by certified mail. Copies of the notice letter and certified return receipt are attached hereto as Attachment A.
5. Applicant has complied with the notice provisions of Division Rules NMAC 19.15.4.9 and 19.15.4.12.C.

  
James Bruce

SUBSCRIBED AND SWORN TO before me this 24<sup>th</sup> day of October, 2017 by James Bruce.

My Commission Expires

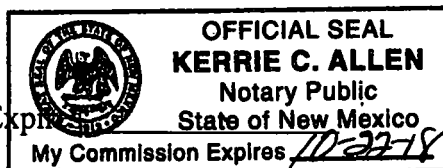

  
Notary Public

EXHIBIT 5

**JAMES BRUCE**  
ATTORNEY AT LAW

POST OFFICE BOX 1056  
SANTA FE, NEW MEXICO 87504

369 MONTEZUMA, NO. 213  
SANTA FE, NEW MEXICO 87501

(505) 982-2043 (Phone)  
(505) 660-6612 (Cell)  
(505) 982-2151 (Fax)

[jamesbruc@aol.com](mailto:jamesbruc@aol.com)

September 29, 2017

CERTIFIED MAIL - RETURN RECEIPT REQUESTED

To: Persons on Exhibit A

Ladies and gentlemen:

Enclosed is a copy of an application for a non-standard unit and compulsory pooling, filed with the New Mexico Oil Conservation Division by Mewbourne Oil Company, regarding a Wolfcamp well in the E/2 of Section 6 and the NE/4 of Section 7, Township 24 South, Range 28 East, NMPM, Eddy County, New Mexico.

This matter is scheduled for hearing at 8:15 a.m. on Thursday, October 26, 2017, in Porter Hall at the Division's offices at 1220 South St. Francis Drive, Santa Fe, New Mexico 87505. You are not required to attend this hearing, but as an owner of an interest who may be affected by the application, you may appear and present testimony. Failure to appear at that time and become a party of record will preclude you from contesting this matter at a later date.

A party appearing in a Division case is required by Division Rules to file a Pre-Hearing Statement no later than Thursday, October 19, 2017. This statement must be filed with the Division's Santa Fe office at the above address, and should include: The names of the party and his or her attorney; a concise statement of the case; the names of the witnesses the party will call to testify at the hearing; the approximate time the party will need to present its case; and identification of any procedural matters that need to be resolved prior to the hearing

Very truly yours,

  
James Bruce

Attorney for Mewbourne Oil Company

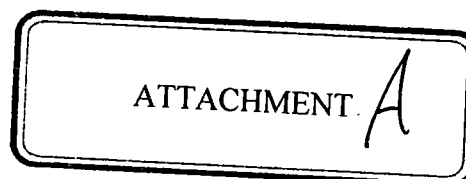

EXHIBIT

A

Leo Coburn  
7020 Deer Springs Way  
Las Vegas, Nevada 89131

7017 1450 0002 2175 9166

<b>U.S. Postal Service™</b> <b>CERTIFIED MAIL® RECEIPT</b> Domestic Mail Only	
For delivery information, visit our website at <a href="http://www.usps.com">www.usps.com</a> ®	
<b>OFFICIAL USE</b>	
Certified Mail Fee \$ _____	Postmark Here
Extra Services & Fees (check box, add fee as appropriate)	
<input type="checkbox"/> Return Receipt (hardcopy) \$ _____	
<input type="checkbox"/> Return Receipt (electronic) \$ _____	
<input type="checkbox"/> Certified Mail Restricted Delivery \$ _____	
<input type="checkbox"/> Adult Signature Required \$ _____	
<input type="checkbox"/> Adult Signature Restricted Delivery \$ _____	
Postage \$ _____	
Total Postage and Fees \$ _____	
Sent To Leo Coburn Street and Apt. No., or 7020 Deer Springs Way Las Vegas, Nevada 89131 City, State, ZIP+4® _____	
PS Form 3800, April 2015 PSN 7530-02-000-9047 See Reverse for Instructions	

**SENDER: COMPLETE THIS SECTION**

- Complete items 1, 2, and 3.
- Print your name and address on the reverse so that we can return the card to you.
- Attach this card to the back of the mailpiece, or on the front if space permits.

**1. Article Addressed to:**

Leo Coburn  
7020 Deer Springs Way  
Las Vegas, Nevada 89131

9590 9402 3019 7124 6912 90

7017 1450 0002 2175 9166

**COMPLETE THIS SECTION ON DELIVERY**

**A. Signature**

X *Wm L Coburn* ☐ Agent ☒ Addressee

**B. Received by (Printed Name)**

W. L. Coburn

**C. Date of Delivery**

10/03

D. Is delivery address different from item 1? ☐ Yes  
If YES, enter delivery address below: ☐ No

**3. Service Type**

- |  |   |
|--|---|
| <input type="checkbox"/> Adult Signature                             | <input type="checkbox"/> Priority Mail Express®                     |
| <input type="checkbox"/> Adult Signature Restricted Delivery         | <input type="checkbox"/> Registered Mail™                           |
| <input checked="" type="checkbox"/> Certified Mail®                  | <input type="checkbox"/> Registered Mail Restricted Delivery        |
| <input type="checkbox"/> Certified Mail Restricted Delivery          | <input type="checkbox"/> Return Receipt for Merchandise             |
| <input type="checkbox"/> Collect on Delivery                         | <input type="checkbox"/> Signature Confirmation™                    |
| <input type="checkbox"/> Collect on Delivery Restricted Delivery     | <input type="checkbox"/> Signature Confirmation Restricted Delivery |
| <input type="checkbox"/> Insured Mail                                |   |
| <input type="checkbox"/> Registered Mail Restricted Delivery (\$500) |   |

## Affidavit of Publication

State of New Mexico,  
County of Eddy, ss.

**Danny Fletcher**, being first duly  
sworn, on oath says:

That he is the Publisher of the  
Carlsbad Current-Argus, a  
newspaper published daily at the  
City of Carlsbad, in said county of  
Eddy, state of New Mexico and of  
general paid circulation in said  
county; that the same is a duly  
qualified newspaper under the laws  
of the State wherein legal notices  
and advertisements may be  
published; that the printed notice  
attached hereto was published in the  
regular and entire edition of said  
newspaper and not in supplement  
thereof on the date as follows, to wit:

October 12 2017

That the cost of publication is  
**\$104.83** and that payment thereof  
has been made and will be  
assessed as court costs.

Subscribed and sworn to before me  
this 18 day of October, 2017

Cynthia Arredondo

My commission Expires 2/13/21

Notary Public

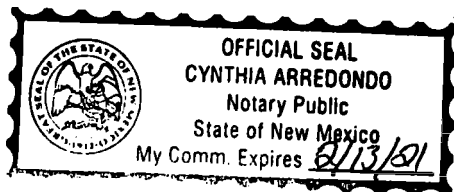

October 12, 2017

### NOTICE

To: Leo Coburn, or  
your heirs, devisees,  
or successors:  
Mewbourne Oil Com-  
pany has filed an ap-  
plication with the New  
Mexico Oil Conserva-  
tion Division seeking  
an order approving a  
479.88 acre non-  
standard gas spacing  
and proration unit in  
the Wolfcamp forma-  
tion underlying Lots 1,  
2, S/2NE/4, and SE/4  
(the E/2) of Section 6  
and the NE/4 of Sec-  
tion 7, Township 24  
South, Range 28 East,  
NMPM, and pooling all  
mineral interests in  
the Wolfcamp forma-  
tion underlying the  
non-standard spacing  
and proration unit.  
The unit will be dedi-  
cated to: (i) the Mot-  
ley 6/7 W0AH Fed.  
Com. Well No. 1H, to  
be drilled to a depth  
sufficient to test the  
Wolfcamp formation.  
The well is a horizon-  
tal well, with a surface  
location in Lot 1 of  
Section 6 and a termi-  
nus in the SE/4NE/4  
of Section 7; and (ii)  
the Motley 6/7 W2AH  
Fed. Com. Well No. 2H  
to be drilled to a depth  
sufficient to test the  
Wolfcamp formation.  
The well is a horizon-  
tal well, with a surface  
location in Lot 1 of  
Section 6 and a termi-  
nus in the SE/4NE/4  
of Section 7. Also to  
be considered will be  
the cost of drilling and  
completing the wells  
and the allocation of  
the cost thereof, as  
well as actual operat-  
ing costs and charges  
for supervision, desig-  
nation of applicant as  
operator of the wells,  
and a 200% charge  
for the risk involved in  
drilling and complet-  
ing the wells. The ap-  
plication is scheduled  
to be heard at 8:15  
a.m. on October 26,  
2017 at the Division's  
offices at 1220 South  
St. Francis Drive, San-  
ta Fe, New Mexico  
87505. As an interest  
owner in the well unit  
you have the right to  
enter an appearance  
and participate in the  
case. Failure to appear  
will preclude you from  
contesting this matter  
at a later date. The at-  
torney for applicant is  
James Bruce, P.O. Box  
1056, Santa Fe, New  
Mexico 87504. The  
unit is located approx-  
imately 3-1/2 miles  
west-northwest of  
Malaga, New Mexico.

EXHIBIT 6



Offset Operators

Section 31-23S-28E

Matador Production Company

Section 32-23S-28E

OXY USA Inc.

Section 5

Mewbourne Oil Company

Section 8

Mewbourne Oil Company

S/2 Section 7

Mewbourne Oil Company

W/2 Section 6 and NW/4 Sec. 7

Mewbourne Oil Company



**STATE OF NEW MEXICO  
ENERGY, MINERALS AND NATURAL RESOURCES DEPARTMENT  
OIL CONSERVATION DIVISION**

**APPLICATION OF MEWBOURNE OIL COMPANY  
FOR A NON-STANDARD SPACING AND  
PRORATION UNIT AND COMPULSORY POOLING,  
EDDY COUNTY, NEW MEXICO.**

**Case No. 15861**

**AFFIDAVIT OF NOTICE**

COUNTY OF SANTA FE    )  
                                  ) ss.  
STATE OF NEW MEXICO    )

James Bruce, being duly sworn upon his oath, deposes and states:

1. I am over the age of 18, and have personal knowledge of the matters stated herein.
2. I am an attorney for Mewbourne Oil Company.
3. Mewbourne Oil Company has conducted a good faith, diligent effort to find the names and correct addresses of the offset operators or interest owners entitled to receive notice of the application filed herein.
4. Notice of the application was provided to the offsets by certified mail. Copies of the notice letter and certified return receipts are attached hereto as Attachment A.
5. Applicant has complied with the notice provisions of Division Rules NMAC 19.15.4.9 and 19.15.4.12.C.

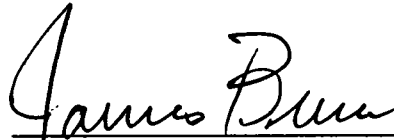
  
\_\_\_\_\_  
James Bruce

SUBSCRIBED AND SWORN TO before me this 24<sup>th</sup> day of October, 2017 by  
James Bruce.

My Commission Expires

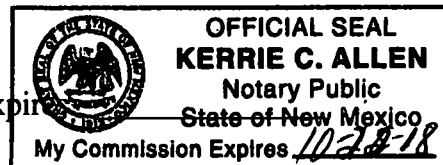

  
\_\_\_\_\_  
Notary Public

EXHIBIT 8

**JAMES BRUCE**  
ATTORNEY AT LAW

POST OFFICE BOX 1056  
SANTA FE, NEW MEXICO 87504

369 MONTEZUMA, NO. 213  
SANTA FE, NEW MEXICO 87501

(505) 982-2043 (Phone)  
(505) 660-6612 (Cell)  
(505) 982-2151 (Fax)

[jamesbruc@aol.com](mailto:jamesbruc@aol.com)

September 29, 2017

CERTIFIED MAIL - RETURN RECEIPT REQUESTED

To: Persons on Exhibit A

Ladies and gentlemen:

Enclosed is a copy of an application for a non-standard unit, *etc.*, filed with the New Mexico Oil Conservation Division by Mewbourne Oil Company, regarding a Wolfcamp well in the E/2 of Section 6 and the NE/7 of Section 7, Township 24 South, Range 28 East, NMPM, Eddy County, New Mexico.

The matter is scheduled for hearing at 8:15 a.m. on Thursday, October 26, 2017, in Porter Hall at the Division's offices at 1220 South St. Francis Drive, Santa Fe, New Mexico 87505. You are not required to attend the hearing, but **as an offset operator or interest owner** who may be affected by the application, you may appear and present testimony. Failure to appear at that time and become a party of record will preclude you from contesting this matter at a later date.

A party appearing in a Division case is required by Division Rules to file a Pre-Hearing Statement no later than Thursday, October 19, 2017. This statement must be filed with the Division's Santa Fe office at the above address, and should include: The names of the party and his or her attorney; a concise statement of the case; the names of the witnesses the party will call to testify at the hearing; the approximate time the party will need to present its case; and identification of any procedural matters that need to be resolved prior to the hearing.

Very truly yours,

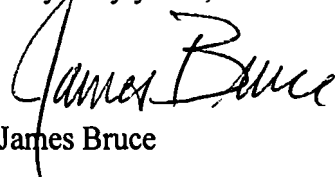
  
James Bruce

Attorney for Mewbourne Oil Company

ATTACHMENT *A*

EXHIBIT A

Matador Production Company  
MRC Permian Company  
Suite 1500  
5400 LBJ Freeway  
Dallas, Texas 75240

OXY USA Inc.  
Suite 110  
5 Greenway Plaza  
Houston, Texas 77046

## SENDER: COMPLETE THIS SECTION

- Complete items 1, 2, and 3.
- Print your name and address on the reverse so that we can return the card to you.
- Attach this card to the back of the mailpiece, or on the front if space permits.

## 1. Article Addressed to:

Matador Production Company  
MRC Permian Company  
Suite 1500  
5400 LBJ Freeway  
Dallas, Texas 75240

9590 9402 3019 7124 6993 15

## 2. Article Number (Transfer from service label)

7017 1450 0002 2175 9173

PS Form 3811, July 2015 PSN 7530-02-000-9053

## COMPLETE THIS SECTION ON DELIVERY

## A. Signature

X

☐ Agent☐ Addressee

## B. Received by (Printed Name)

## C. Date of Delivery

10/04/17

## D. Is delivery address different from item 1?

☒ Yes

If YES, enter delivery address below:

☐ No

## 3. Service Type

☐ Adult Signature☐ Adult Signature Restricted Delivery☒ Certified Mail®☐ Certified Mail Restricted Delivery☐ Collect on Delivery☐ Collect on Delivery Restricted Delivery☐ Priority Mail Express®☐ Registered Mail™☐ Registered Mail Restricted Delivery☐ Return Receipt for Merchandise☐ Signature Confirmation™☐ Signature Confirmation Restricted Delivery

Restricted Delivery

(over \$500)

Domestic Return Receipt

U.S. Postal Service™  
CERTIFIED MAIL® RECEIPT  
Domestic Mail OnlyFor delivery information, visit our website at [www.usps.com](http://www.usps.com)

OFFICIAL USE

## Certified Mail Fee

Extra Services & Fees (check box, add fee as appropriate)

☐ Return Receipt (hardcopy) \$

☐ Return Receipt (electronic) \$

☐ Certified Mail Restricted Delivery \$

☐ Adult Signature Required \$

☐ Adult Signature Restricted Delivery \$

## Postage

\$

## Total Postage and Fees

\$

OXY USA Inc.

## Sent To

Suite 110

## Street and Apt. No., or PO

5 Greenway Plaza

## City, State, ZIP+4®

Houston, Texas 77046

City, State, ZIP+4®

PS Form 3800, April 2015 PSN 7530-02-000-9047

See Reverse for Instructions

Postmark  
HereU.S. Postal Service™  
CERTIFIED MAIL® RECEIPT  
Domestic Mail OnlyFor delivery information, visit our website at [www.usps.com](http://www.usps.com)

OFFICIAL USE

## Certified Mail Fee

Extra Services & Fees (check box, add fee as appropriate)

☐ Return Receipt (hardcopy) \$

☐ Return Receipt (electronic) \$

☐ Certified Mail Restricted Delivery \$

☐ Adult Signature Required \$

☐ Adult Signature Restricted Delivery \$

## Postage

\$

## Total Postage and Fees

\$

## Sent To

Matador Production Company

## Street and Apt. No., or

Suite 1500

## City, State, ZIP+4®

5400 LBJ Freeway

Dallas, Texas 75240

PS Form 3800, April 2015 PSN 7530-02-000-9047

See Reverse for Instructions

Postmark  
Here

## SENDER: COMPLETE THIS SECTION

- Complete items 1, 2, and 3.
- Print your name and address on the reverse so that we can return the card to you.
- Attach this card to the back of the mailpiece, or on the front if space permits.

## 1. Article Addressed to:

OXY USA Inc.  
Suite 110  
5 Greenway Plaza  
Houston, Texas 77046

9590 9402 3019 7124 6993 22

## 2.

7017 1450 0002 2175 9180

PS Form 3811, July 2015 PSN 7530-02-000-9053

## COMPLETE THIS SECTION ON DELIVERY

## A. Signature

X

☐ Agent☒ Addressee

## B. Received by (Printed Name)

## C. Date of Delivery

10-5-17

## D. Is delivery address different from item 1?

☐ Yes

If YES, enter delivery address below:

☐ No

## 3. Service Type

☐ Adult Signature☐ Adult Signature Restricted Delivery☒ Certified Mail®☐ Certified Mail Restricted Delivery☐ Collect on Delivery☐ Collect on Delivery Restricted Delivery☐ Priority Mail Express®☐ Registered Mail™☐ Registered Mail Restricted Delivery☐ Return Receipt for Merchandise☐ Signature Confirmation™☐ Signature Confirmation Restricted Delivery

Restricted Delivery

Domestic Return Receipt

# NM OIL CONSERVATION

ARTESIA DISTRICT

Form C-102

State of New Mexico  
Energy, Minerals & Natural Resources Department  
OIL CONSERVATION DIVISION  
1220 South St. Francis Dr.  
Santa Fe, NM 87505

JUL 20 2017

Revised August 1, 2011

Submit one copy to appropriate

District Office

RECEIVED

☐ AMENDED REPORT

District I  
1625 N. French Dr., Hobbs, NM 88240  
Phone: (575) 393-6161 Fax: (575) 393-0720  
District II  
811 S. First St., Artesia, NM 88210  
Phone: (575) 748-1283 Fax: (575) 748-9720  
District III  
1000 Rio Brazos Road, Aztec, NM 87410  
Phone: (505) 334-6178 Fax: (505) 334-6170  
District IV  
1220 S. St. Francis Dr., Santa Fe, NM 87505  
Phone: (505) 476-3460 Fax: (505) 476-3462

## WELL LOCATION AND ACREAGE DEDICATION PLAT

*In Record Cleanup*

1 API Number		2 Pool Code		3 Pool Name					
		97442		BLACK RIVER WOLFCAMP EAST GAS					
4 Property Code		5 Property Name						6 Well Number	
		MOTLEY 6/7 W2DE FEDERAL COM						1H	
7 OGRID NO.		8 Operator Name						9 Elevation	
14744		MEWBOURNE OIL COMPANY						3109'	
10 Surface Location									
UL or lot no.	Section	Township	Range	Lot Idn	Feet from the	North/South line	Feet from the	East/West line	County
4	6	24S	28E		220	NORTH	415	WEST	EDDY
11 Bottom Hole Location If Different From Surface									
UL or lot no.	Section	Township	Range	Lot Idn	Feet from the	North/South line	Feet from the	East/West line	County
2	7	24S	28E		2310	NORTH	330	WEST	EDDY
12 Dedicated Acres		13 Joint or Infill		14 Consolidation Code		15 Order No.			
480									

No allowable will be assigned to this completion until all interest have been consolidated or a non-standard unit has been approved by the division.

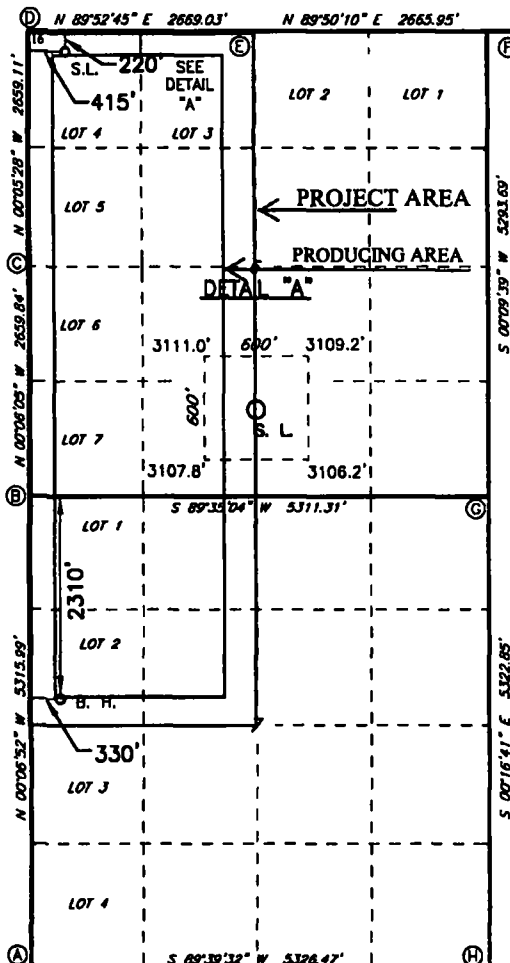

GEODETIC DATA  
NAD 27 GRID - NM EAST

SURFACE LOCATION  
N 456000.1 - E 561724.6  
LAT: 32.25350349° N  
LONG: 104.13366712° W

BOTTOM HOLE  
N 448594.4 - E 561852.9  
LAT: 32.23314566° N  
LONG: 104.13394366° W

GEODETIC DATA  
NAD 83 GRID - NM EAST

SURFACE LOCATION  
N 456058.7 - E 602907.5  
LAT: 32.25382378° N  
LONG: 104.13416278° W

BOTTOM HOLE  
N 448652.9 - E 602835.9  
LAT: 32.23326630° N  
LONG: 104.13443869° W

CORNER DATA  
NAD 27 GRID - NM EAST

A: FOUND BRASS CAP "1942"  
N 445586.7 - E 561329.0

B: FOUND BRASS CAP "1942"  
N 450901.4 - E 561318.4

C: FOUND BRASS CAP "1942"  
N 453560.6 - E 561313.6

D: FOUND BRASS CAP "1942"  
N 456219.1 - E 561309.4

E: FOUND BRASS CAP "1942"  
N 456224.8 - E 563977.8

F: FOUND BRASS CAP "1942"  
N 456232.4 - E 566643.1

G: FOUND ALUM CAP ILLEGIBLE  
N 450939.9 - E 566628.3

H: CALCULATED CORNER  
N 445618.4 - E 566654.1

### 17 OPERATOR CERTIFICATION

I hereby certify that the information contained herein is true and complete to the best of my knowledge and belief, and that this organization either owns a working interest or unleased mineral interest in the land including the proposed bottom hole location or has a right to drill this well at this location pursuant to a contract with an owner of such a mineral or working interest, or to a voluntary pooling agreement or a compulsory pooling order heretofore entered by the division.

Signature Bradley Bishop Date 3-23-17

Printed Name BRADLEY BISHOP

E-mail Address BBISHOP@MEWBOURNE.COM

### 18 SURVEYOR CERTIFICATION

I hereby certify that the well location shown on this plat was plotted from field notes of actual surveys made by me or under my supervision, and that the same is true and correct to the best of my belief.

3-17-2017  
Date of Survey

Signature and Seal of Professional Surveyor

19880  
ROBERT M. HOWETT  
NEW MEXICO  
19880  
PROFESSIONAL SURVEYOR

RRC - Firm No.: TX 10193838 NM 4655451

EXHIBIT 9



District I  
1625 N. French Dr., Hobbs, NM 88240  
Phone: (575) 393-6161 Fax: (575) 393-0720

District II  
811 S. First St., Artesia, NM 88210  
Phone: (575) 748-1283 Fax: (575) 748-9720

District III  
1000 Rio Brazos Road, Aztec, NM 87410  
Phone: (505) 334-6178 Fax: (505) 334-6170

District IV  
1220 S. St. Francis Dr., Santa Fe, NM 87505  
Phone: (505) 476-3460 Fax: (505) 476-3462

State of New Mexico  
Energy, Minerals & Natural Resources Department  
OIL CONSERVATION DIVISION  
1220 South St. Francis Dr.  
Santa Fe, NM 87505

Form C-102  
Revised August 1, 2011  
Submit one copy to appropriate  
District Office

☒ AMENDED REPORT  
New Pool + Code 21/17

WELL LOCATION AND ACREAGE DEDICATION PLAT

<sup>1</sup> API Number 30-015-43155	<sup>2</sup> Pool Code 98220	<sup>3</sup> Pool Name Purple Sage Wolfcamp (GAS)
<sup>4</sup> Property Code 314871	<sup>5</sup> Property Name BOSTON 7 W2MP FEE	<sup>6</sup> Well Number 1H
<sup>7</sup> GRID NO.	<sup>8</sup> Operator Name MEWBOURNE OIL COMPANY	<sup>9</sup> Elevation 3089'

<sup>10</sup> Surface Location

UL or lot no. A M	Section 7	Township 24S	Range 28E	Lot Idn	Feet from the 330	North/South line SOUTH	Feet from the 185	East/West line WEST	County EDDY
----------------------	--------------	-----------------	--------------	---------	----------------------	---------------------------	----------------------	------------------------	----------------

<sup>11</sup> Bottom Hole Location If Different From Surface

UL or lot no. P	Section 7	Township 24S	Range 28E	Lot Idn	Feet from the 330	North/South line South	Feet from the 330	East/West line East	County Eddy
<sup>12</sup> Dedicated Acres 319.25	<sup>13</sup> Joint or Infill	<sup>14</sup> Consolidation Code	<sup>15</sup> Order No. R-14262						

No allowable will be assigned to this completion until all interest have been consolidated or a non-standard unit has been approved by the division.

<sup>16</sup> (B)	<p>N 89°35'04" E 5311.25'</p> <p>LOT 1</p> <p>GEODETIC DATA NAD 27 GRID - NM EAST</p> <p>SURFACE LOCATION N 445917.7 - E 561513.2</p> <p>LAT: 32.22578830° N LONG: 104.13441139° W</p>	(C)	<p><sup>17</sup> OPERATOR CERTIFICATION</p> <p>I hereby certify that the information contained herein is true and complete to the best of my knowledge and belief, and that this organization either owns a working interest or unleased mineral interest in the land including the proposed bottom hole location or has a right to drill this well at this location pursuant to a contract with an owner of such a mineral or working interest, or to a voluntary pooling agreement or a compulsory pooling order heretofore entered by the division.</p> <p>Signature <u>Jackie Lathan</u> Date <u>1/30/17</u></p> <p>Printed Name <u>Jackie Lathan</u></p> <p>E-mail Address _____</p>
<p>N 00°06'53" W 5315.92'</p> <p>LOT 2</p>	<p>CORNER DATA NAD 27 GRID - NM EAST</p> <p>A: FOUND BRASS CAP "1942" N 445586.7 - E 561329.0</p> <p>B: FOUND BRASS CAP "1942" N 450901.4 - E 561318.4</p> <p>C: FOUND ALUM CAP "ILLEGIBLE" N 450939.9 - E 566628.3</p> <p>D: CALCULATED CORNER N 445618.4 - E 566654.1</p>	<p>S 00°16'41" E 5322.78'</p> <p><sup>18</sup> SURVEYOR CERTIFICATION</p> <p>I hereby certify that the well location shown on this plat was plotted from field notes of actual surveys made by me or under my supervision, and that the same is true and correct to the best of my belief.</p> <p>5-27-2015 Date of Survey</p> <p>Signature and Seal of <u>Robert M. Howett</u></p> <p>19680 Certificate Number</p>	
<p>185' S. L.</p> <p>330'</p> <p>(A)</p>	<p>S 89°39'32" W 5326.41'</p> <p>LOT 3</p> <p>LOT 4</p>	<p>(D)</p>	

RRC - Firm No.: TX 10193838 NM 4655451 - Job No.: LS1504148