



COG Operating LLC

Collier 22 State Com #43H

Compulsory Pooling Hearing
Red Lake Area – Eddy County, New Mexico



BEFORE THE OIL CONSERVATION DIVISION
EXAMINER HEARING MARCH 8, 2018
CASE NO. 16005

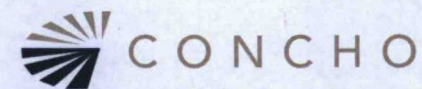



CONCHO



BEFORE THE OIL CONSERVATION DIVISION
Santa Fe, New Mexico
Exhibit No. 1
Submitted by: **COG OPERATING, LLC**
Hearing Date: March 8, 2018

District I
1625 N. French Dr., Hobbs, NM 88240
Phone: (575) 393-6161 Fax: (575) 393-0720
District II
811 S. First St., Artesia, NM 88210
Phone: (575) 748-1283 Fax: (575) 748-9720
District III
1000 Rio Brazos Road, Aztec, NM 87410
Phone: (505) 334-6178 Fax: (505) 334-6170
District IV
1220 S. St. Francis Dr., Santa Fe, NM 87505
Phone: (505) 476-3460 Fax: (505) 476-3462

State of New Mexico
Energy, Minerals & Natural Resources Department
NM OIL CONSERVATION
ARTESIA DISTRICT
OIL CONSERVATION DIVISION
1220 South St. Francis Dr. AUG 25 2017
Santa Fe, NM 87505

Form C-102
Revised August 1, 2011
Submit one copy to appropriate
District Office

RECEIVED

☐ AMENDED REPORT

WELL LOCATION AND ACREAGE DEDICATION PLAT

1 API Number 30-015-44044		2 Pool Code 97253		3 Pool Name Red Lake; San Andres	
4 Property Code 317306		5 Property Name COLLIER 22 STATE COM			6 Well Number 43H
7 OGRID NO. 229137		8 Operator Name COG OPERATING, LLC			9 Elevation 3574'
10 Surface Location					
UL or lot no. E	Section 22	Township 17S	Range 28E	Lot Idn 1650	Feet from the North/South line NORTH
Feet from the East/West line 140		County WEST		EDDY	
11 Bottom Hole Location If Different From Surface					
UL or lot no. H	Section 22	Township 17S	Range 28E	Lot Idn 1673	Feet from the North/South line NORTH
Feet from the East/West line 220		County EAST		EDDY	
12 Dedicated Acres 160		13 Joint or Infill		14 Consolidation Code	
15 Order No.					

No allowable will be assigned to this completion until all interest have been consolidated or a non-standard unit has been approved by the division.

<p>16 1650'</p> <p>330'</p> <p>N 89°35'33" E (GRID) 4,790.48' (HORIZ.)</p> <p>S. L. 140'</p> <p>330'</p> <p>330'</p> <p>22</p> <p>1673'</p> <p>B. H. 220'</p> <p>330'</p>			<p>17 OPERATOR CERTIFICATION</p> <p>I hereby certify that the information contained herein is true and complete to the best of my knowledge and belief, and that this organization either owns a working interest or unleased mineral interest in the land including the proposed bottom hole location or has a right to drill this well at this location pursuant to a contract with an owner of such a mineral or working interest, or to a voluntary pooling agreement or a compulsory pooling order heretofore entered by the division.</p> <p>Signature <u>KC</u> Date <u>8/22/17</u></p> <p>Printed Name <u>Kanicia Castillo</u></p> <p>E-mail Address <u>kcastillo@concho.com</u></p>	
<p>18 GEODETIC DATA</p> <p>NAD 27 GRID - NM EAST</p> <p>SURFACE LOCATION</p> <p>N: 662964.7 - E: 549798.1</p> <p>LAT: 32.82247234° N</p> <p>LONG: 104.17122794° W</p> <p>BOTTOM HOLE</p> <p>N: 662998.8 - E: 554587.2</p> <p>LAT: 32.82254482° N</p> <p>LONG: 104.15563800° W</p>			<p>19 SURVEYOR CERTIFICATION</p> <p>I hereby certify that the well location shown on this plat was plotted from field notes of actual surveys made by me or under my supervision, and that the same is true and correct to the best of my belief.</p> <p>10-5-2016</p> <p>Date of Survey</p> <p>Signature and Seal of Professional Surveyor</p> <p>19680</p> <p>Certificate Number</p>	
<p>CORNER DATA</p> <p>NAD 27 GRID - NM EAST</p> <p>A: FOUND BRASS CAP "1941"</p> <p>N: 659394.4 - E: 549615.6</p> <p>B: FOUND BRASS CAP "1941"</p> <p>N: 662003.3 - E: 549646.6</p> <p>C: FOUND BRASS CAP "1941"</p> <p>N: 664613.4 - E: 549677.8</p> <p>D: FOUND BRASS CAP "1941"</p> <p>N: 664632.9 - E: 552279.2</p> <p>E: FOUND BRASS CAP "1941"</p> <p>N: 664652.3 - E: 554883.2</p>			<p>CORNER DATA</p> <p>NAD 27 GRID - NM EAST</p> <p>F: FOUND BRASS CAP "1941"</p> <p>N: 662007.6 - E: 554937.6</p> <p>G: FOUND BRASS CAP "1941"</p> <p>N: 659411.7 - E: 554838.6</p> <p>H: FOUND BRASS CAP "1941"</p> <p>N: 659403.5 - E: 552227.1</p> <p>1: CALCULATED POINT</p> <p>N: 663308.4 - E: 549662.2</p> <p>2: CALCULATED POINT</p> <p>N: 663330.0 - E: 554910.4</p>	

RRC - Firm No.: TX 10193838 NM 4655451 - Job No.: LS1609296

BEFORE THE OIL CONSERVATION DIVISION
Santa Fe, New Mexico
Exhibit No. 2
Submitted by: COG OPERATING, LLC
Hearing Date: March 9, 2018

Record Title Owners:

Nell Hill Welch Gillespie (62.5%)
2395 Via Mariposa W. Unit 3
Laguna Woods, CA 92637-2012

Van Phillip Welch, Jr (12.5%)
2601 Sunrise Road
Walsenburg, CO 81089

Marjorie Nell Welch Hickey (12.5%)
1129 Peninsula Road
Sevierville, TN 37876-0843

Robert Hill Welch Gillespie (12.5%)
186 Sierra View
Pasadena, CA 91105

**STATE OF NEW MEXICO
DEPARTMENT OF ENERGY, MINERALS AND NATURAL RESOURCES
OIL CONSERVATION DIVISION**

**APPLICATION OF COG OPERATING LLC
FOR A NON-STANDARD SPACING AND
PRORATION UNIT AND COMPULSORY POOLING,
EDDY COUNTY, NEW MEXICO.**

CASE NO. 16005

AFFIDAVIT

STATE OF NEW MEXICO)
) ss.
COUNTY OF SANTA FE)

Michael H. Feldewert, attorney in fact and authorized representative of COG Operating LLC, the Applicant herein, being first duly sworn, upon oath, states that the above-referenced Applications have been provided under the notice letters and proof of receipts attached hereto.

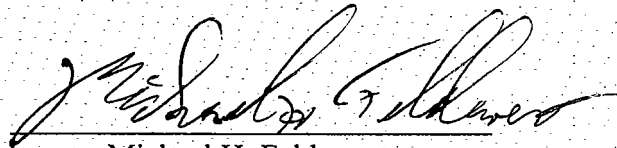

Michael H. Feldewert

SUBSCRIBED AND SWORN to before me this 7th day of March 2018, by Michael H. Feldewert.

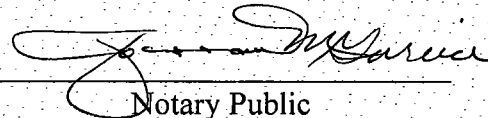
Notary Public

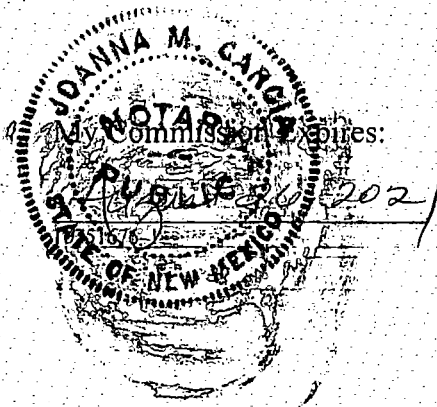

HOLLAND & HART ^{LLP}



Jordan L. Kessler

Associate

Phone (505) 988-4421

Fax (505) 983-6043

JLKessler@hollandhart.com

February 16, 2018

VIA CERTIFIED MAIL
CERTIFIED RECEIPT REQUESTED

TO: ALL RECORD TITLE OWNERS SUBJECT TO POOLING PROCEEDINGS

Re: Application of COG Operating LLC for a non-standard spacing and proration unit and compulsory pooling, Eddy County, New Mexico.
Collier 22 State Com No. 43H Well

Ladies & Gentlemen:

This letter is to advise you that COG Operating LLC has filed the enclosed application with the New Mexico Oil Conservation Division. This application will be set for hearing before a Division Examiner at 8:15 a.m. on March 8, 2018. The hearing will be held in Porter Hall in the Oil Conservation Division's Santa Fe Offices, located at 1220 South Saint Francis Drive, Santa Fe, New Mexico 87505. You are not required to attend this hearing, but as an owner of an interest that may be affected by this application, you may appear and present testimony. Failure to appear at that time and become a party of record will preclude you from challenging the matter at a later date.

Parties appearing in cases are required by Division Rule 19.15.4.13.B to file a Pre-hearing Statement four business days in advance of a scheduled hearing. This statement must be filed at the Division's Santa Fe office at the above specified address and should include: the names of the parties and their attorneys; a concise statement of the case; the names of all witnesses the party will call to testify at the hearing; the approximate time the party will need to present its case; and identification of any procedural matters that are to be resolved prior to the hearing.

If you have any questions about this matter please contact Adam Reker, at (432) 685-2515 or AReker@concho.com.

Sincerely,

Jordan L. Kessler

for ATTORNEY FOR COG OPERATING LLC

Holland & Hart LLP

Phone [505] 988-4421 **Fax** [505] 983-6043 **www.hollandhart.com**

110 North Guadalupe Suite 1 Santa Fe, New Mexico 87501 Mailing Address P.O. Box 2208 Santa Fe, NM 87504-2208

Aspen Boulder Carson City Colorado Springs Denver Denver Tech Center Billings Boise Cheyenne Jackson Hole Las Vegas Reno Salt Lake City Santa Fe Washington, D.C.

HOLLAND & HART



Jordan L. Kessler

Associate

Phone (505) 988-4421

Fax (505) 983-6043

JLKessler@hollandhart.com

February 16, 2018

VIA CERTIFIED MAIL
RETURN RECEIPT REQUESTED

TO: OFFSETTING LESSEES AND OPERATORS

Re: Application of COG Operating LLC for a non-standard spacing and proration unit and compulsory pooling, Eddy County, New Mexico.
Collier 22 State Com No. 43H Well

This letter is to advise you that COG Operating LLC has filed the enclosed application with the New Mexico Oil Conservation Division. *Your interests are not being pooled under this application*, but as a lessee or operator in an offsetting tract, you are entitled to notice of this application.

This application has been set for hearing before a Division Examiner at 8:15 AM on March 8, 2018. The hearing will be held in Porter Hall in the Oil Conservation Division's Santa Fe Offices located at 1220 South Saint Francis Drive, Santa Fe, New Mexico 87505. You are not required to attend this hearing, but as an owner of an interest that may be affected by this application, you may appear and present testimony. Failure to appear at that time and become a party of record will preclude you from challenging the matter at a later date.

Parties appearing in cases are required by Division Rule 19.15.4.13.B to file a Pre-Hearing Statement with the Oil Conservation Division's Santa Fe office, four business days in advance of a scheduled hearing, but at least on the Thursday preceding the hearing. This statement must include: the names of the parties and their attorneys; a concise statement of the case; the names of all witnesses the party will call to testify at the hearing; the approximate time the party will need to present its case; and identification of any procedural matters that are to be resolved prior to the hearing.

If you have any questions about this matter please contact Adam Reker, at (432) 685-2515 or AReker@concho.com.

Sincerely,

for

Jordan L. Kessler

ATTORNEY FOR COG OPERATING LLC

Holland & Hart LLP

Phone (505) 988-4421 Fax (505) 983-6043 www.hollandhart.com

110 North Guadalupe Suite 1 Santa Fe, New Mexico 87501 Mailing Address P.O. Box 2208 Santa Fe, NM 87504-2208

Aspen Boulder Carson City Colorado Springs Denver Denver Tech Center Billings Boise Cheyenne Jackson Hole Las Vegas Reno Salt Lake City Santa Fe Washington, D.C. ☉

Collier 22 State Com No. 43H Well

Case No. 16005

Pooled Parties (5)

Nell Hill Welch Gillespie
2395 Via Mariposa W. Unit 3
Laguna Woods, CA 92637-2012

Van Phillip Welch, Jr
2601 Sunrise Road
Walsenburg, CO 81089

Marjorie Nell Welch Hickey
1129 Peninsula Road
Sevierville, TN 37876-0843

Robert Hill Welch Gillespie
186 Sierra View
Pasadena, CA 91105

Assurance Home Inc.
1000 E. 18th Street
Roswell, NM 88201

7016 3010 0000 5580 6433

U.S. Postal Service™
CERTIFIED MAIL® RECEIPT
 Domestic Mail Only

For delivery information, visit usps.com

OFFICIAL

Case No. 16005
 Pooled Party (5)

Certified Mail Fee \$

Extra Services & Fees (check box, add fee as appropriate)

☐ Return Receipt (hardcopy) \$

☐ Return Receipt (electronic) \$

☐ Certified Mail Restricted Delivery \$

☐ Adult Signature Required \$

☐ Adult Signature Restricted Delivery \$

Postage \$

Postmark Here

Assurance Home Inc.
 1000 E. 18th Street
 Roswell, NM 88201

PS Form 3800, April 2015 PSN 7530-02-000-9047 See Reverse for Instructions

7016 3010 0000 5580 6426

U.S. Postal Service™
CERTIFIED MAIL® RECEIPT
 Domestic Mail Only

For delivery information, visit usps.com

OFFICIAL

Case No. 16005
 Pooled Party (5)

Certified Mail Fee \$

Extra Services & Fees (check box, add fee as appropriate)

☐ Return Receipt (hardcopy) \$

☐ Return Receipt (electronic) \$

☐ Certified Mail Restricted Delivery \$

☐ Adult Signature Required \$

☐ Adult Signature Restricted Delivery \$

Postage \$

Postmark Here

Robert Hill Welch Gillespie
 186 Sierra View
 Pasadena, CA 91105

PS Form 3800, April 2015 PSN 7530-02-000-9047 See Reverse for Instructions

SENDER: COMPLETE THIS SECTION

1. Complete items 1, 2, and 3.

2. Print your name and address on the reverse so that we can return the card to you.

3. Attach this card to the back of the mailpiece, or on the front if space permits.

1. Article Addressed to:

Robert Hill Welch Gillespie
 186 Sierra View
 Pasadena, CA 91105

2. Article Number (Transfer from service label)

9590 9402 2002 6123 0712 79

RECIPIENT: COMPLETE THIS SECTION

A. Signature: *R. Gillespie* ☐ Agent ☒ Addressee

B. Received by (Printed Name): *R. Gillespie* C. Date of Delivery: *3/20/18*

D. Is delivery address different from item 1? ☐ Yes ☒ No
 If YES, enter delivery address below:

3. Service Type

☐ Adult Signature ☐ Priority Mail Express®

☐ Adult Signature Restricted Delivery ☐ Registered Mail™

☐ Certified Mail® ☐ Registered Mail Restricted Delivery

☐ Certified Mail Restricted Delivery ☐ Return Receipt for Merchandise

☐ Collect on Delivery ☐ Signature Confirmation™

☐ Collect on Delivery Restricted Delivery ☐ Signature Confirmation Restricted Delivery

☐ Insured Mail ☐ Signature Confirmation Restricted Delivery

☐ Insured Mail Restricted Delivery ☐ Restricted Delivery

7016 3010 0000 5580 6426

PS Form 3811, July 2015 PSN 7530-02-000-9050 Domestic Return Receipt

USPS Tracking®

[FAQs > \(http://faq.usps.com/?articleId=220900\)](http://faq.usps.com/?articleId=220900)**Track Another Package +****Tracking Number:** 70163010000055806433

Remove X

Your item was delivered at 8:38 am on February 23, 2018 in ROSWELL, NM 88201.

Delivered

February 23, 2018 at 8:38 am
Delivered
ROSWELL, NM 88201

Get Updates ▼

Text & Email Updates

Tracking History**February 23, 2018, 8:38 am**

Delivered

ROSWELL, NM 88201

Your item was delivered at 8:38 am on February 23, 2018 in ROSWELL, NM 88201.

February 22, 2018, 1:56 pm

Notice Left (No Authorized Recipient Available)

ROSWELL, NM 88203

February 22, 2018, 7:36 am

Arrived at Unit

ROSWELL, NM 88203

How can I help you?

7016 3010 0000 5580 6419

U.S. Postal Service™
CERTIFIED MAIL® RECEIPT
Domestic Mail Only

For delivery information, visit **OFFIC** *Call at 22 No. 43H Well*

Case No. 16005
Pooled Party (5)

Certified Mail Fee \$

Extra Services & Fees (check box, add fee as appropriate)

<input type="checkbox"/> Return Receipt (hardcopy)	\$
<input type="checkbox"/> Return Receipt (electronic)	\$
<input type="checkbox"/> Certified Mail Restricted Delivery	\$
<input type="checkbox"/> Adult Signature Required	\$
<input type="checkbox"/> Adult Signature Restricted Delivery	\$

Postmark Here

To
\$
\$
\$
\$

Marjorie Nell Welch Hickey
1129 Peninsula Road
Sevierville, TN 37876-0843

City, State, ZIP+4

PS Form 3800, April 2015 PSN 7530-02-000-9047 See Reverse for Instructions

7016 3010 0000 5580 6402

U.S. Postal Service™
CERTIFIED MAIL® RECEIPT
Domestic Mail Only

For delivery information, visit **OFFIC** *Call at 22 No. 43H Well*

Case No. 16005
Pooled Party (5)

Certified Mail Fee \$

Extra Services & Fees (check box, add fee as appropriate)

<input type="checkbox"/> Return Receipt (hardcopy)	\$
<input type="checkbox"/> Return Receipt (electronic)	\$
<input type="checkbox"/> Certified Mail Restricted Delivery	\$
<input type="checkbox"/> Adult Signature Required	\$
<input type="checkbox"/> Adult Signature Restricted Delivery	\$

Postmark Here

To
\$
\$
\$
\$

Van Phillip Welch, Jr
2601 Sunrise Road
Walsenburg, CO 81089

City, State, ZIP+4

PS Form 3800, April 2015 PSN 7530-02-000-9047 See Reverse for Instructions

[FAQs > \(http://faq.usps.com/?articleId=220900\)](http://faq.usps.com/?articleId=220900)**Track Another Package +****Tracking Number:** 70163010000055806419[Remove X](#)

This is a reminder to arrange for redelivery of your item or your item will be returned to sender. You may arrange redelivery by using the Schedule a Redelivery feature on this page or calling 800-ASK-USPS, or may pick up the item at the Post Office indicated on the notice.

Delivery Attempt: Action Needed

Reminder to Schedule Redelivery of your item

Get Updates ▼

Text & Email Updates ▼

Tracking History ^

Reminder to Schedule Redelivery of your item

This is a reminder to arrange for redelivery of your item or your item will be returned to sender. You may arrange redelivery by using the Schedule a Redelivery feature on this page or calling 800-ASK-USPS, or may pick up the item at the Post Office indicated on the notice.

February 20, 2018, 3:14 pm

Notice Left (No Authorized Recipient Available)

SEVIERVILLE, TN 37876

February 20, 2018, 9:11 am

Arrived at Unit

SEVIERVILLE, TN 37862

[FAQs > \(http://faq.usps.com/?articleId=220900\)](http://faq.usps.com/?articleId=220900)**Track Another Package +****Tracking Number:** 70163010000055806402

Remove X

Your item is out for delivery on February 26, 2018 at 9:02 am in ESCONDIDO, CA 92025.

Out for Delivery

February 26, 2018 at 9:02 am
Out for Delivery
ESCONDIDO, CA 92025

Get Updates ✓

Text & Email Updates

Tracking History**February 26, 2018, 9:02 am**

Out for Delivery
ESCONDIDO, CA 92025

Your item is out for delivery on February 26, 2018 at 9:02 am in ESCONDIDO, CA 92025.

February 26, 2018, 8:52 am

Sorting Complete
ESCONDIDO, CA 92025

February 26, 2018, 7:11 am

Arrived at Unit
ESCONDIDO, CA 92025

How can I help you?

February 25, 2018, 2:23 am

Departed USPS Regional Facility
SAN DIEGO CA DISTRIBUTION CENTER

February 24, 2018, 2:22 pm

Arrived at USPS Regional Facility
SAN DIEGO CA DISTRIBUTION CENTER

February 24, 2018, 12:50 pm

In Transit to Next Facility

February 23, 2018, 12:50 pm

In Transit to Next Facility

February 22, 2018, 6:50 pm

Departed USPS Regional Facility
COLORADO SPRINGS CO DISTRIBUTION CENTER

February 22, 2018, 12:49 pm

In Transit to Next Facility

February 20, 2018, 10:00 am

Forwarded
WALSENBURG, CO

February 19, 2018, 12:46 pm

In Transit to Next Facility

February 18, 2018, 2:14 pm

Arrived at USPS Regional Facility
COLORADO SPRINGS CO DISTRIBUTION CENTER

February 18, 2018, 12:11 pm

In Transit to Next Facility

February 17, 2018, 3:11 am

Departed USPS Facility
ALBUQUERQUE, NM 87101

7016 3010 0000 5580 6580 9100

U.S. Postal ServiceTM
CERTIFIED MAIL[®] RECEIPT

Domestic Mail Only

For delivery information

OFFICIAL

Call for 22 No. 49H-Well

Case No. 16005

Pooled Party (5)

Certified Mail Fee

\$

Extra Services & Fees (check box, add fee as appropriate)

- | | | |
|--|----|--|
| <input type="checkbox"/> Return Receipt (hardcopy) | \$ | |
| <input type="checkbox"/> Return Receipt (electronic) | \$ | |
| <input type="checkbox"/> Certified Mail Restricted Delivery | \$ | |
| <input type="checkbox"/> Adult Signature Required | \$ | |
| <input type="checkbox"/> Adult Signature Restricted Delivery | \$ | |

Postmark
Here

Postage

Nell Hill Welch Gillespie
2395 Via Mariposa W. Unit 3
Laguna Woods, CA 92637-
2012

PS Form 3800, April 2015 PSN 7530-02-000-9047

See Reverse for Instructions

USPS Tracking®

[FAQs > \(http://faq.usps.com/?articleId=220900\)](http://faq.usps.com/?articleId=220900)

Track Another Package +

Tracking Number: 70163010000055806396

Remove X

This is a reminder to arrange for redelivery of your item before March 13, 2018 or your item will be returned on March 14, 2018. You may arrange redelivery by using the Schedule a Redelivery feature on this page or may pick up the item at the Post Office indicated on the notice.

Delivery Attempt: Action Needed

Reminder to Schedule Redelivery of your item before March 13, 2018

Schedule Redelivery ✓

Text & Email Updates

Schedule Redelivery

Tracking History

Reminder to Schedule Redelivery of your item before March 13, 2018

This is a reminder to arrange for redelivery of your item before March 13, 2018 or your item will be returned on March 14, 2018. You may arrange redelivery by using the Schedule a Redelivery feature on this page or may pick up the item at the Post Office indicated on the notice.

February 27, 2018, 8:33 am

Available for Pickup

SANTA FE, NM 87501

February 27, 2018, 8:32 am

Arrived at Unit

3/6/2018

USPS.com® - USPS Tracking® Results

SANTA FE, NM 87501

February 26, 2018, 12:36 pm

In Transit to Next Facility

February 25, 2018, 3:36 pm

Departed USPS Facility

ALBUQUERQUE, NM 87101

February 25, 2018, 12:42 pm

Arrived at USPS Facility

ALBUQUERQUE, NM 87101.

February 24, 2018, 12:41 pm

In Transit to Next Facility

February 23, 2018, 1:41 pm

Departed USPS Facility

PASADENA, CA 91109

February 23, 2018, 8:19 am

Arrived at USPS Facility

PASADENA, CA 91109

February 21, 2018, 2:34 pm

Unable to deliver item, problem with address

LAGUNA WOODS, CA 92637

February 20, 2018, 8:27 am

Out for Delivery

LAGUNA WOODS, CA 92637

February 20, 2018, 8:17 am

Sorting Complete

LAGUNA WOODS, CA 92637

February 20, 2018, 4:20 am

Arrived at Unit

Collier 22 State Com No. 43H Well
Case No. 16005
Offsets (6)

Vanguard Operating
5847 San Felipe St Ste 3000
Houston, TX 77057-3399

Exxon Mobil Corp
P.O. Box 2024
Houston, TX 77252-2024

ZPZ Delaware I, LLC
c/o: Apache Corporation
303 Veterans Airpark, Suite 500
Midland, TX 79705

Van P. Welch Estate
2601 Sunrise Road
Walsenburg, CO 81089

Chisos Ltd
670 Dona Ana Road SW
Deming, NM 88030

Pure Energy Group, Inc.
2515 McKinney Ave, Suite 900
Dallas, TX 75201

5649 6495 7016 3010 0000 5580

U.S. Postal Service™ CERTIFIED MAIL® RECEIPT

Domestic Mail Only

For delivery information, visit

OFFICIAL

Case No. 16005
Offsets (6)

Certified Mail Fee

Extra Services & Fees (check box, add fee as appropriate)

<input type="checkbox"/> Return Receipt (hardcopy)	\$
<input type="checkbox"/> Return Receipt (electronic)	\$
<input type="checkbox"/> Certified Mail Restricted Delivery	\$
<input type="checkbox"/> Adult Signature Required	\$
<input type="checkbox"/> Adult Signature Restricted Delivery	\$

Postmark
Here

Vanugard Operating
5847 San Felipe St Ste 3000
Houston, TX 77057-3399

City, State, ZIP+4®

PS Form 3800, April 2015 PSN 7530-02-000-9047

See Reverse for Instructions

9849 0985 7016 3010 0000 5580

U.S. Postal Service™ CERTIFIED MAIL® RECEIPT

Domestic Mail Only

For delivery information, visit

OFFICIAL

Case No. 16005
Offsets (6)

Certified Mail Fee

Extra Services & Fees (check box, add fee as appropriate)

<input type="checkbox"/> Return Receipt (hardcopy)	\$
<input type="checkbox"/> Return Receipt (electronic)	\$
<input type="checkbox"/> Certified Mail Restricted Delivery	\$
<input type="checkbox"/> Adult Signature Required	\$
<input type="checkbox"/> Adult Signature Restricted Delivery	\$

Postmark
Here

Exxon Mobil Corp
P.O. Box 2024
Houston, TX 77252-2024

City, State, ZIP+4®

PS Form 3800, April 2015 PSN 7530-02-000-9047

See Reverse for Instructions

CERTIFIED MAIL

COMPLETE THIS SECTION ON DELIVERY

- Complete items 1, 2, and 3.
- Print your name and address on the reverse so that we can return the card to you.
- Attach this card to the back of the mailpiece, or on the front if space permits.

1. Article Addressed to:

Vanugard Operating
5847 San Felipe St Ste 3000
Houston, TX 77057-3399

9590 9402 2002 6123 0712 95

2. Article Number (Transfer from service label)

7016 3010 0000 5580 6495

PS Form 3811, July 2015 PSN 7530-02-000-9053

A. Signature

X

☐ Agent☐ Addressee

B. Received by (Printed Name)

E. Lowling

C. Date of Delivery

2/23/18

D. Is delivery address different from item 1?

☐ Yes

If YES, enter delivery address below:

☐ No

3. Service Type

☐ Adult Signature
☐ Adult Signature Restricted Delivery
☐ Certified Mail®
☐ Certified Mail Restricted Delivery
☐ Collect on Delivery
☐ Collect on Delivery Restricted Delivery
☐ Mail Restricted Delivery

☐ Priority Mail Express®
☐ Registered Mail™
☐ Registered Mail Restricted Delivery
☐ Return Receipt for Merchandise
☐ Signature Confirmation™
☐ Signature Confirmation Restricted Delivery

Domestic Return Receipt

SENDER: COMPLETE THIS SECTION

- Complete items 1, 2, and 3.
- Print your name and address on the reverse so that we can return the card to you.
- Attach this card to the back of the mailpiece, or on the front if space permits.

1. Article Addressed to:

Exxon Mobil Corp
P.O. Box 2024
Houston, TX 77252-2024

9590 9402 2002 6123 0713 09

2. Article Number (Transfer from service label)

7016 3010 0000 5580 6488

PS Form 3811, July 2015 PSN 7530-02-000-9053

COMPLETE THIS SECTION ON DELIVERY

A. Signature

X

☐ Agent☐ Addressee

B. Received by (Printed Name)

Noel C

C. Date of Delivery

D. Is delivery address different from item 1?

☐ Yes

If YES, enter delivery address below:

☐ No

3. Service Type

☐ Adult Signature
☐ Adult Signature Restricted Delivery
☐ Certified Mail®
☐ Certified Mail Restricted Delivery
☐ Collect on Delivery
☐ Collect on Delivery Restricted Delivery
☐ Mail Restricted Delivery

☐ Priority Mail Express®
☐ Registered Mail™
☐ Registered Mail Restricted Delivery
☐ Return Receipt for Merchandise
☐ Signature Confirmation™
☐ Signature Confirmation Restricted Delivery

Domestic Return Receipt

7016 3010 0000 5580 6471

U.S. Postal Service™
CERTIFIED MAIL® RECEIPT
 Domestic Mail Only

For delivery information, visit **OFFICIAL USE**

Case No. 16005
 Offsets (6)

Certified Mail Fee \$

Extra Services & Fees (check box, add fee as appropriate)

<input type="checkbox"/> Return Receipt (hardcopy)	\$
<input type="checkbox"/> Return Receipt (electronic)	\$
<input type="checkbox"/> Certified Mail Restricted Delivery	\$
<input type="checkbox"/> Adult Signature Required	\$
<input type="checkbox"/> Adult Signature Restricted Delivery	\$

Postmark Here

ZPZ Delaware I, LLC
 c/o: Apache Corporation
 303 Veterans Airpark, Suite 500
 Midland, TX 79705

City, State, ZIP+4®

PS Form 3800, April 2015 PSN 7530-02-000-9047 See Reverse for Instructions

CERTIFIED MAIL

SENDER

1. Complete items 1, 2, and 3:
 ■ Print your name and address on the reverse so that we can return the card to you.
 ■ Attach this card to the back of the mailpiece, or on the front, if space permits.

1. Article Addressed to:
 ZPZ Delaware I, LLC
 c/o: Apache Corporation
 303 Veterans Airpark, Suite 500
 Midland, TX 79705

2. Article Number (Transfer from service label)
 9590 9402 2002 6123 0712 48

3. Service Type:
☐ Adult Signature
☐ Adult Signature Restricted Delivery
☒ Certified Mail®
☐ Certified Mail Restricted Delivery
☐ Collect on Delivery
☐ Collect on Delivery Restricted Delivery
☐ Mail Restricted Delivery

☒ Priority Mail Express®
☐ Registered Mail™
☐ Registered Mail Restricted Delivery
☐ Return Receipt for Merchandise
☐ Signature Confirmation
☐ Signature Confirmation Restricted Delivery

A. Signature
 X *[Signature]* ☐ Agent ☐ Addressee

B. Received by (Printed Name)
 K. L. WILKINS

C. Date of Delivery
 2/20/18

D. Is delivery address different from item 1? ☐ Yes
 If YES, enter delivery address below: ☐ No

7016 3010 0000 5580 6471

PS Form 3811, July 2015 PSN 7530-02-000-9053 Domestic Return Receipt

7016 3010 0000 5580 6464

U.S. Postal Service™
CERTIFIED MAIL® RECEIPT
 Domestic Mail Only

For delivery information, visit **OFFICIAL USE**

Case No. 16005
 Offsets (6)

Certified Mail Fee \$

Extra Services & Fees (check box, add fee as appropriate)

<input type="checkbox"/> Return Receipt (hardcopy)	\$
<input type="checkbox"/> Return Receipt (electronic)	\$
<input type="checkbox"/> Certified Mail Restricted Delivery	\$
<input type="checkbox"/> Adult Signature Required	\$
<input type="checkbox"/> Adult Signature Restricted Delivery	\$

Postmark Here

Van P. Welch Estate
 2601 Sunrise Road
 Walsenburg, CO 81089

Postage

PS Form 3800, April 2015 PSN 7530-02-000-9047 See Reverse for Instructions

USPS Tracking®FAQs > (<http://faq.usps.com/?articleId=220900>)**Track Another Package +****Tracking Number:** 70163010000055806464

Remove X

Expected Delivery on**MONDAY****26**FEBRUARY
2018 ⓘ

by

8:00pm ⓘ **Delivered**

February 26, 2018 at 4:13 pm
Delivered, Left with Individual
ESCONDIDO, CA 92025

Get Updates ▾

Text & Email Updates

Tracking History**February 26, 2018, 4:13 pm**

Delivered, Left with Individual
ESCONDIDO, CA 92025

Your item was delivered to an individual at the address at 4:13 pm on February 26, 2018 in ESCONDIDO, CA 92025.

February 26, 2018, 9:02 am

Out for Delivery
ESCONDIDO, CA 92025

How can I help you?

7016 3010 0000 5580 6457

U.S. Postal Service™
CERTIFIED MAIL® RECEIPT
 Domestic Mail Only

For delivery information, visit usps.com

Carrier 22 No. 43H Well
 Case No. 16005
 Offsets (6)

OFFICIAL USE

Certified Mail Fee \$ _____

Extra Services & Fees (check box, add fee as appropriate)

<input type="checkbox"/> Return Receipt (hardcopy)	\$ _____
<input type="checkbox"/> Return Receipt (electronic)	\$ _____
<input type="checkbox"/> Certified Mail Restricted Delivery	\$ _____
<input type="checkbox"/> Adult Signature Required	\$ _____
<input type="checkbox"/> Adult Signature Restricted Delivery	\$ _____

Postmark Here

Chisos Ltd
 670 Dona Ana Road SW
 Deming, NM 88030

PS Form 3800, April 2015 PSN 7530-02-000-9047 See Reverse for Instructions

SENDER: COMPLETE THIS SECTION

1. Complete items 1, 2, and 3.
 2. Print your name and address on the reverse so that we can return the card to you.
 3. Attach this card to the back of the mailpiece, or on the front if space permits.

1. Article Addressed to:
 Chisos Ltd
 670 Dona Ana Road SW
 Deming, NM 88030

2. Article Number (Transfer from service label)
 9590 9402 2002 6123 0712 62

COMPLETE THIS SECTION ON DELIVERY

A. Signature
 X *[Signature]* ☐ Agent ☐ Addressee

B. Received by (Printed Name)
 X *[Signature]* C. Date of Delivery

D. Is delivery address different from item 1? ☐ Yes ☐ No
 If YES, enter delivery address below:

3. Service Type
☐ Adult Signature ☐ Priority Mail Express®
☐ Adult Signature Restricted Delivery ☐ Registered Mail™
☐ Certified Mail® ☐ Registered Mail Restricted Delivery
☐ Certified Mail Restricted Delivery ☐ Return Receipt for Merchandise
☐ Collect on Delivery ☐ Signature Confirmation™
☐ Collect on Delivery Restricted Delivery ☐ Signature Confirmation Restricted Delivery

Mail Restricted Delivery

7016 3010 0000 5580 6457

PS Form 3811, July 2015 PSN 7530-02-000-9053 Domestic Return Receipt

7016 3010 0000 5580 6440

U.S. Postal Service™
CERTIFIED MAIL® RECEIPT
 Domestic Mail Only

For delivery information, visit usps.com

Carrier 22 No. 43H Well
 Case No. 16005
 Offsets (6)

OFFICIAL USE

Certified Mail Fee \$ _____

Extra Services & Fees (check box, add fee as appropriate)

<input type="checkbox"/> Return Receipt (hardcopy)	\$ _____
<input type="checkbox"/> Return Receipt (electronic)	\$ _____
<input type="checkbox"/> Certified Mail Restricted Delivery	\$ _____
<input type="checkbox"/> Adult Signature Required	\$ _____
<input type="checkbox"/> Adult Signature Restricted Delivery	\$ _____

Postmark Here

Pure Energy Group, Inc.
 2515 McKinney Ave, Suite 900
 Dallas, TX 75201

PS Form 3800, April 2015 PSN 7530-02-000-9047 See Reverse for Instructions

USPS Tracking®

[FAQs > \(http://faq.usps.com/?articleId=220900\)](http://faq.usps.com/?articleId=220900)**Track Another Package +****Tracking Number:** 70163010000055806457

Remove X

Your item was delivered to an individual at the address at 3:13 pm on February 22, 2018 in HOUSTON, TX 77010.

Delivered

February 22, 2018 at 3:13 pm
Delivered, Left with Individual
HOUSTON, TX 77010

Get Updates 

Text & Email Updates

Tracking History**February 22, 2018, 3:13 pm**

Delivered, Left with Individual
HOUSTON, TX 77010

Your item was delivered to an individual at the address at 3:13 pm on February 22, 2018 in HOUSTON, TX 77010.

February 21, 2018, 3:22 pm

Notice Left (No Authorized Recipient Available)
HOUSTON, TX 77010

February 20, 2018, 5:53 pm

Delivery Attempted - No Access to Delivery Location
HOUSTON, TX 77010

How can I help you?

[FAQs > \(http://faq.usps.com/?articleId=220900\)](http://faq.usps.com/?articleId=220900)**Track Another Package +****Tracking Number:** 70163010000055806440

Remove X

The item is currently in transit to the next facility as of March 6, 2018.

In-Transit

March 6, 2018 at 12:37 pm
In Transit to Next Facility

Get Updates ▼

Text & Email Updates

Tracking History**March 6, 2018, 12:37 pm**

In Transit to Next Facility

The item is currently in transit to the next facility as of March 6, 2018.

March 5, 2018, 5:37 pm

Departed USPS Facility

ALBUQUERQUE, NM 87101

March 5, 2018, 3:48 am

Arrived at USPS Facility

ALBUQUERQUE, NM 87101

March 4, 2018, 12:04 pm

In Transit to Next Facility

Affidavit of Publication

State of New Mexico,
County of Eddy, ss.

Danny Fletcher, being first duly
sworn, on oath says:

That he is the Publisher of the
Carlsbad Current-Argus, a
newspaper published daily at the
City of Carlsbad, in said county of
Eddy, state of New Mexico and of
general paid circulation in said
county; that the same is a duly
qualified newspaper under the laws
of the State wherein legal notices
and advertisements may be
published; that the printed notice
attached hereto was published in the
regular and entire edition of said
newspaper and not in supplement
thereof on the date as follows, to wit:

February 20 2018

That the cost of publication is
\$151.63 and that payment thereof
has been made and will be
assessed as court costs.

Subscribed and sworn to before me
this 26 day of February 2018

Cynthia Arredondo

My commission Expires 8/13/21

Notary Public

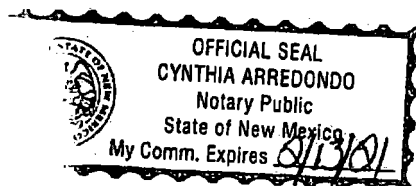

February 20, 2018

STATE OF NEW MEXICO
ENERGY, MINERALS
AND NATURAL
RESOURCES
DEPARTMENT
OIL CONSERVATION
DIVISION
SANTA FE, NEW MEXICO

The State of New Mexico through its Oil Conservation Division hereby gives notice pursuant to law and the Rules and Regulations of the Division of the following public hearing to be held at 8:15 A.M. on March 8, 2018, in the Oil Conservation Division Hearing Room at 1220 South St. Francis, Santa Fe, New Mexico, before an examiner duly appoint for the hearing. If you are an individual with a disability who is in need of a reader, amplifier, qualified sign language interpreter, or any other form of auxiliary aid or service to attend or participate in the hearing, please contact Florene Davidson at 505-476-3458 or through the New Mexico Relay Network, 1-800-659-1779 by February 26, 2018. Public documents, including the agenda and minutes, can be provided in various accessible forms. Please contact Florene Davidson if a summary or other type of accessible form is needed.

STATE OF
NEW MEXICO TO:
All named parties and
persons having any
right, title, interest or
claim in the following
cases and notice
to the public:

(NOTE: All land descriptions herein refer to the New Mexico Principal Meridian whether or not so stated.)

To: All offset owners and pooled parties, including: Nell Hill Welch Gillespie; her heirs and devisees; Van Phillip Welch, Jr.; his heirs and devisees; Marjorie Nell Welch Hickey; her heirs and devisees; Robert Hill Welch Gillespie; his heirs and devisees; Assurance Home Inc.; Vanguard Operating; Exxon Mobil Corp.; ZPZ Delaware I, LLC; Van P. Welch Estate; his heirs and devisees; Chisos Ltd.; Pure Energy Group, Inc.

Case No. 16005: Application of COG Operating LLC for a non-standard spacing and proration unit and compulsory pooling, Eddy County, New Mexico. Applicant in the above styled cause seeks an order (1) creating a non-standard 160-acre more or less, spacing and proration unit comprised of the S/2 N/2 of Section 22, Township 17, South Range 28, East NMPM, Eddy County, New Mexico; and (2) pooling record title owners in the San Andres formation (Red Lake, San Andres Pool (Pool Code 97253)). Said non-standard unit is to be dedicated to applicant's Collier 22 State Com. No. 43H Well. This is a horizontal well that has been drilled from a surface location in the SW/4 NW/4 (Unit E) to a standard bottom hole location in the SE/4 NE/4 (Unit H) of Section 22. The completed interval for this well is within the 330-foot offset as required by the Statewide rules for oil wells. Said area is located approximately 13 miles east of Artesia, New Mexico.

BEFORE THE OIL CONSERVATION DIVISION
Santa Fe, New Mexico
Exhibit No. 8
Submitted by: COG OPERATING, LLC
Hearing Date: March 8, 2018

Red Lake Area – Collier 22 State Com #43H Structure Map

Top of San Andres Formation

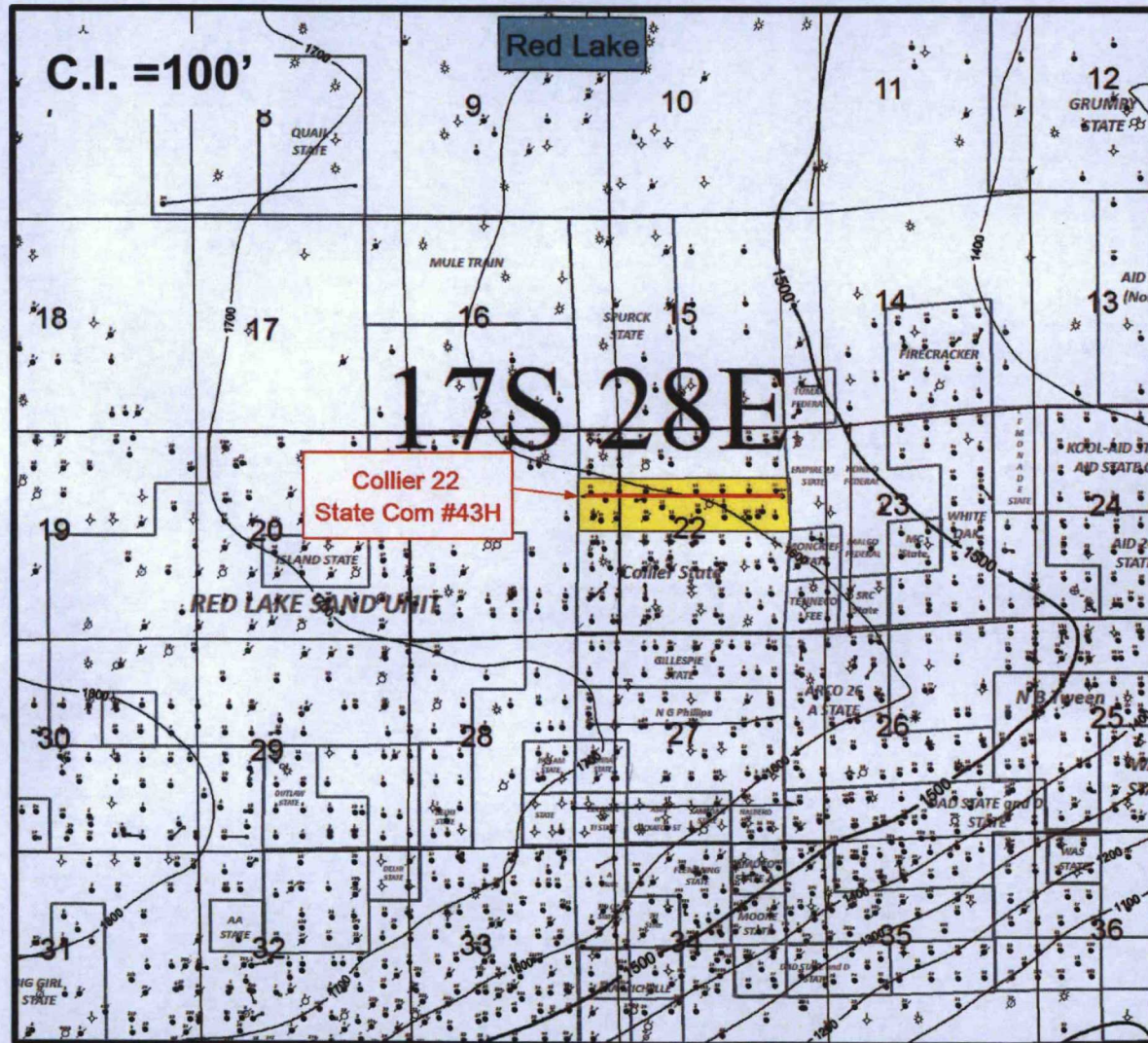

COG - Horizontal Location
(Collier 22 State Com #43H)

Concho Acreage

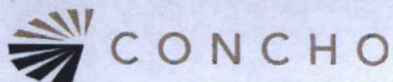

BEFORE THE OIL CONSERVATION DIVISION

Santa Fe, New Mexico

Exhibit No. 4

Submitted by: COG OPERATING, LLC

Hearing Date: March 8, 2018

Red Lake Area – Collier 22 State Com #43H Cross Section Location Map

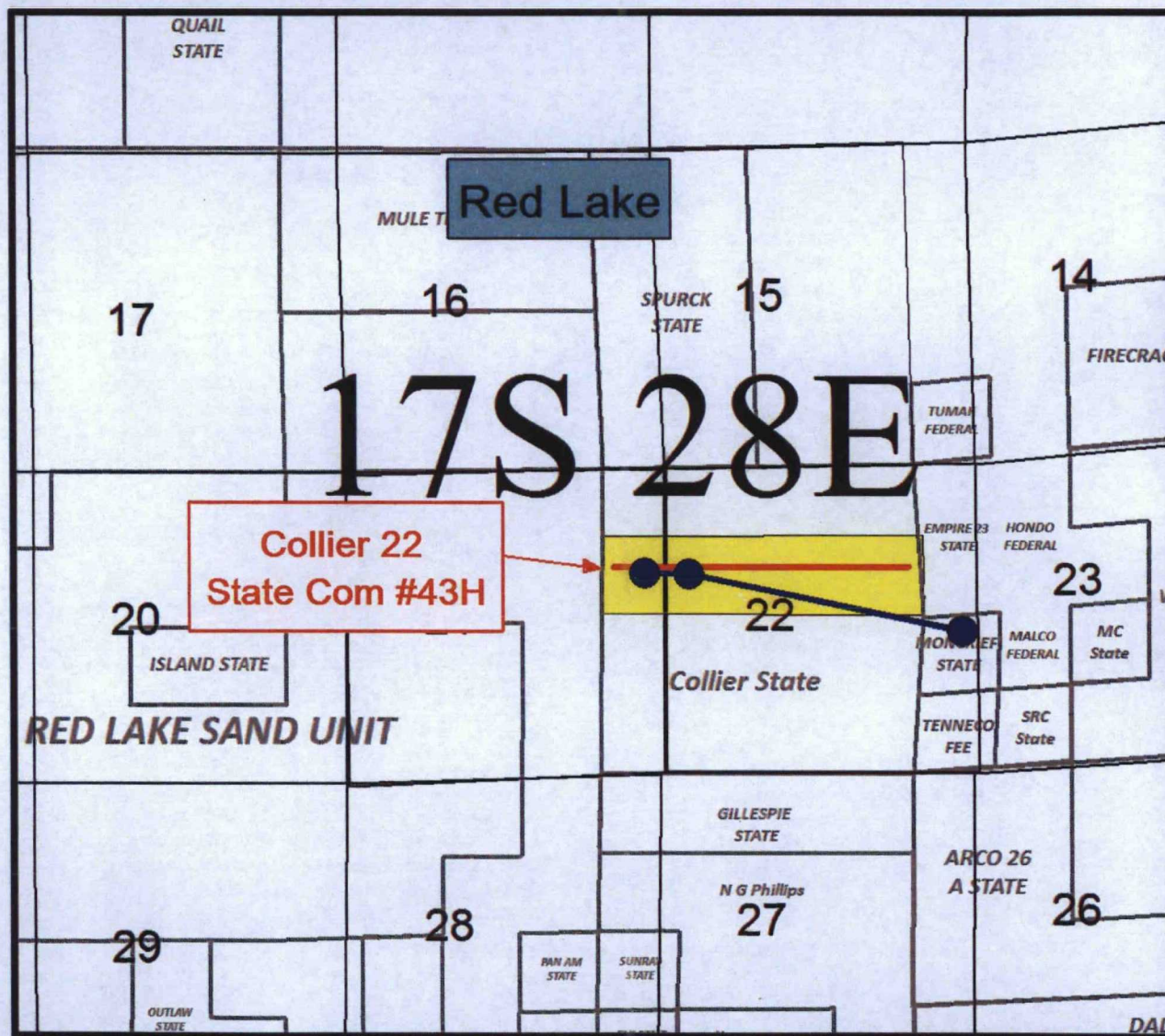

BEFORE THE OIL CONSERVATION DIVISION
 Santa Fe, New Mexico
 Exhibit No. 5
 Submitted by: COG OPERATING, LLC
 Hearing Date: March 8, 2018

Red Lake Area – Collier 22 State Com #43H Structural Cross Section

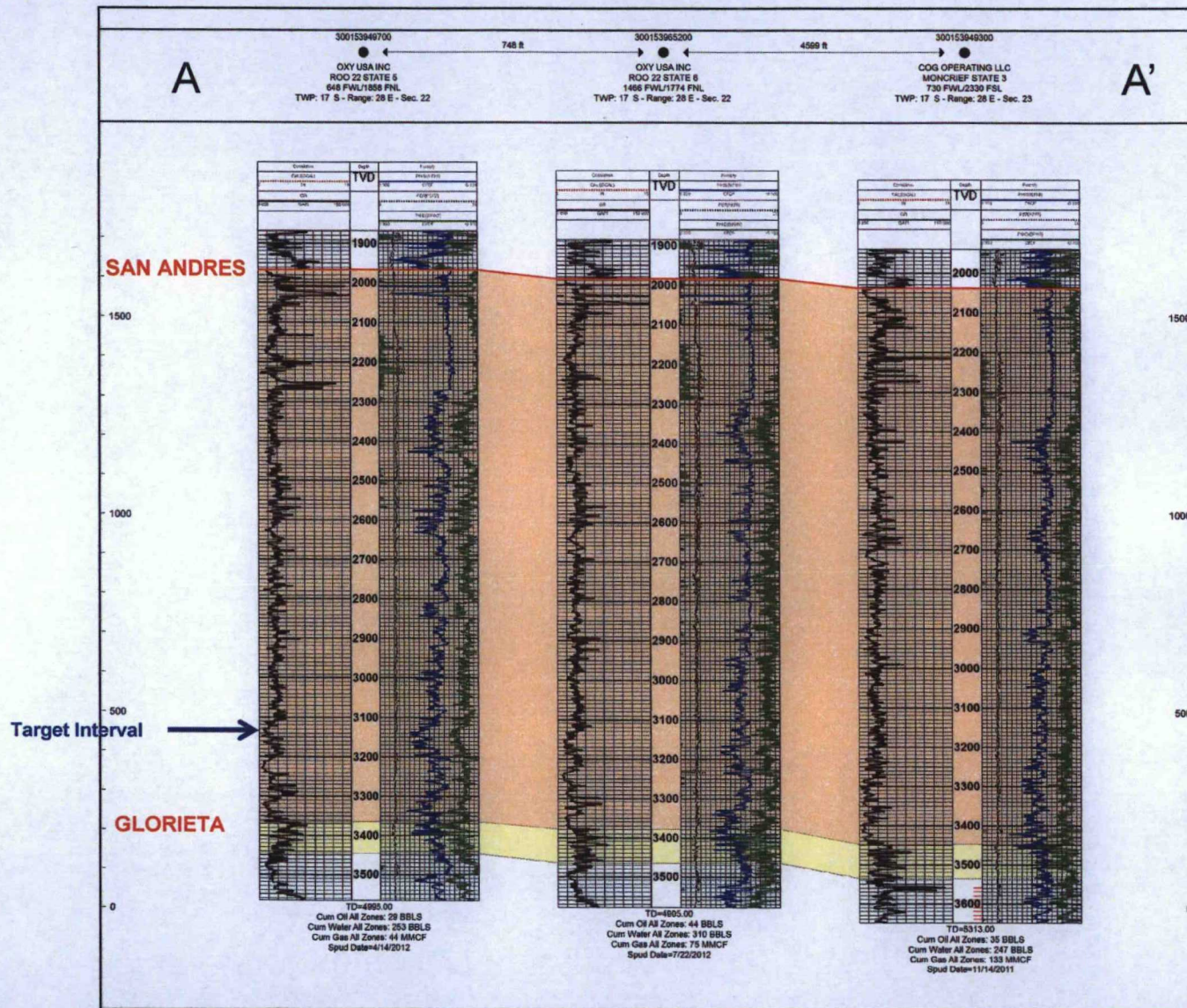

BEFORE THE OIL CONSERVATION DIVISION
 Santa Fe, New Mexico
 Exhibit No. 6
 Submitted by: COG OPERATING, LLC
 Hearing Date: March 8, 2018