

**BEFORE THE OIL CONSERVATION DIVISION
EXAMINER HEARING MAY 3, 2018**

CASE No. 16123

SAN JUAN 28-5 UNIT 68 WELL

SAN JUAN COUNTY, NEW MEXICO



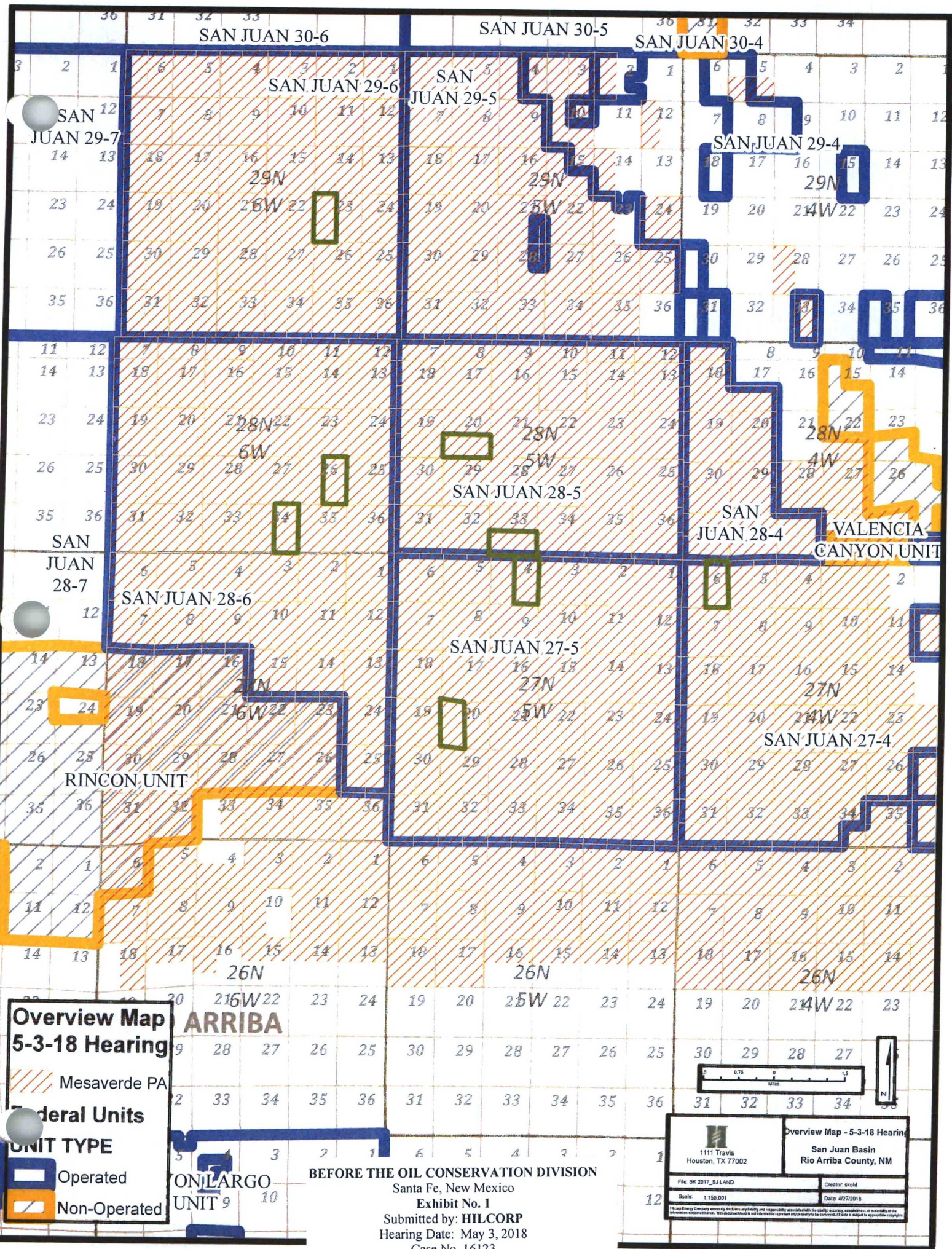

**All Offsets are
Operated by
Hilcorp Energy
Company**

SAN JUAN
28-5
UNIT 68P

SAN JUAN
28-5
UNIT 11

SAN JUAN
28-5
UNIT 69M

SAN JUAN
28-5
UNIT 11A

SAN JUAN
28-5
UNIT 68

RIO ARRIBA

BEFORE THE OIL CONSERVATION DIVISION

Santa Fe, New Mexico

Exhibit No. 2

Submitted by: HILCORP

Hearing Date: May 3, 2018

Case No. 16123

**San Juan 28-5 Unit 68
30-039-20064**

SJ 28-5 Unit 68

FORMATION



DAKOTA



MESAVERDE

SJ 28-5 Unit 68 Drillblock



SJ 28-5 Unit 68 Offset



1111 Travis
Houston, TX 77002

**San Juan 28-5 Unit 68
San Juan Basin
Rio Arriba County, NM**

File: SK 2017_SJ LAND

Creator: skell

Scale: 1:20,000

Date: 4/27/2018

Hilcorp Energy Company reserves all rights and interests in this document and the specific accuracy, completeness or timeliness of the information contained herein. This document is not intended to represent any interest in the land involved. It is subject to change without notice.



April 13, 2018

VIA CERTIFIED MAIL

TO: ALL WORKING INTEREST OWNERS

Re: Applications of Hilcorp Energy Company for an Exception to the Well Density Requirements of the Special Rules and Regulations of the Blanco-Mesaverde Gas Pool, San Juan County, New Mexico.

This letter is to advise you that Hilcorp Energy Company has filed the enclosed application(s) with the New Mexico Oil Conservation Division. The application(s) will be set for hearing before a Division Examiner at 8:15 a.m. on May 3, 2018. The hearing will be held in Porter Hall in the Oil Conservation Division's Santa Fe Offices located at 1220 South Saint Francis Drive, Santa Fe, New Mexico 87505. You are not required to attend this hearing, but as an owner of an interest that may be affected by this application, you may appear and present testimony. Failure to appear at that time and become a party of record will preclude you from challenging the matter at a later date.

Parties appearing in cases are required by Division Rule 19.15.4.13.B to file a Pre-hearing Statement four business days in advance of a scheduled hearing. This statement must be filed at the Division's Santa Fe office at the above specified address and should include: the names of the parties and their attorneys; a concise statement of the case; the names of all witnesses the party will call to testify at the hearing; the approximate time the party will need to present its case; and identification of any procedural matters that are to be resolved prior to the hearing.

If you have any questions about this matter please contact Chuck Creekmore at (832) 839-4601 or by email at ccreekmore@hilcorp.com.

Sincerely,

Chuck Creekmore
Division Landman – San Juan Basin

PO Box 61229, Houston, TX 77208-1229 1111 Travis Street Houston, TX 77002
Phone: 713/209-2400 Fax 713/209-2420 hilcorp.com

BEFORE THE OIL CONSERVATION DIVISION
Santa Fe, New Mexico
Exhibit No. 3
Submitted by: **HILCORP**
Hearing Date: May 3, 2018
Case No. 16123

Code	Name	Address	City	State	Zip Code	Interest Type
1139591	CHARLES W GAY	PO BOX 291445	KERRVILLE	TX	78029-1445	W0001
1113652	CROSS TIMBERS ENERGY LLC	400 W 7TH STREET	FT WORTH	TX	76102	W0001
1138927	DUGAN PRODUCTION CORP	PO BOX 420	FARMINGTON	NM	87499	W0001
1139496	J&M RAYMOND LTD	RAYMOND & SONS I LLC GEN PARTNER PO BOX 291445	KERRVILLE	TX	78029-1445	W0001
1075302	JABCO LLP	PO BOX 840738	DALLAS	TX	75284-0738	W0001
1144803	LANGDON D HARRISON REVOC TRUST B	JACQUELINE M HARRISON SUCC TRUSTEE PO DRAWER 2188	ROSWELL	NM	88202	W0001
1139481	LORRAYN GAY HACKER	PO BOX 291445	KERRVILLE	TX	78029-1445	W0001
1143832	MAR OIL & GAS CORPORATION	PO BOX 5155	SANTA FE	NM	87502	W0001
1145056	MCELVAIN OIL COMPANY	DAVID P MCELVAIN PO BOX 801888	DALLAS	TX	75380-1888	W0001
1143935	NAVATEX ENERGY LP	PO DRAWER 2188	ROSWELL	NM	88202	W0001
1038024	PROVIDENCE MINERALS LLC	16400 NORTH DALLAS PKWY STE 400	DALLAS	TX	75248	W0001
1146870	RIO ARIBAGAS LTD	4925 GREENVILLE AVE STE 900	DALLAS	TX	75206	W0001
1146871	RIO ARRIBA LIMITED PARTNERSHIP	3270 N COLORADO ST SUITE 201	CHANDLER	AZ	85225-1165	W0001
1034107	ROY G & OPAL BARTON SR REV TR	ROY G BARTON JR TRUSTEE 1919 NORTH TURNER	HOBBS	NM	88240-2712	W0001
1139563	RUTH ZIMMERMAN TRUST	XAN WILLIAMS TRUSTEE 1513 HERITAGE PL	MCPHERSON	KS	67460	W0001
1139405	T H MCELVAIN OIL & GAS LLLP	1050 17TH ST SUITE 2500	DENVER	CO	80265-2080	W0001
1139415	TAMACAM LLC	JAMES M RAYMOND AFENT & AIF PO BOX 291445	KERRVILLE	TX	78029	W0001
1142896	THOMAS P TINNIN	2303 CANDELARIA RD NW	ALBUQUERQUE	NM	87107	W0001
1142895	TINMIL A NM LLC	1331 PARK AVE SW UNIT 1403	ALBUQUERQUE	NM	87102	W0001
1145055	VAUGHAN-MCELVAIN ENERGY INC	PO BOX 970	KENNETT SQUARE	PA	19348	W0001

**CERTIFIED MAIL
SELF MAILER**

QUICK PRINT

**SELECTION
& PRINTING**

**PRINT USPS
FIRMBOOK REPORT**

**TRACKING &
DIGITAL SIGNATURES**

Certified Mail Tracking and Digital Signature Retrieval

Enter information below regarding the Certified Mail piece
you wish to locate. If a digital signature is available from the United States Postal Service,
a View Signature link will be displayed under the Delivery Status information.
Clicking on the hot link will open the digital signature as an Acrobat PDF within the browser window.

Top of Form

Certified Number	Sender	Recipient	Date Mailed	Delivery Status
92148969009997901757967841 Request Signature via Email	Dani Papetti	, BETTY T JOHNSTON MARITAL TRUST B.T. JOHNSTON, W.G. MATHEWS and T.N. AUN, 2424 WILCREST STE 105, HOUSTON, TX, 77042 Code: Hearing #(s): 16118; 16126	4/13/2018	Delivered, Left with Individual April 16, 2018 Signature Pending
92148969009997901757967858 Request Signature via Email	Dani Papetti	, BIG SNOWY EXPLORATION, C/O MCELVAIN ENERGY INC 1050 17TH STREET, SUITE 2500, DENVER, CO, 80265-2080 Code: Hearing #(s): 16126	4/13/2018	Delivered, To Mail Room April 18, 2018 Signature Pending
92148969009997901757967865	Dani Papetti	, BP AMERICA PRODUCTION COMPANY ATTN: CRAIG FERGUSON, 737 N. ELDRIDGE PARKWAY, HOUSTON, TX, 77079 Code: Hearing #(s): 16118; 16120; 16121; 16124; 16125; 16127	4/13/2018	In Transit to Next Facility April 17, 2018 Signature Pending
92148969009997901757967872 Request Signature via Email	Dani Papetti	, CAROLYN BEAMON TILLEY, 5225 PRESTON HAVEN, DALLAS, TX, 75229 Code: Hearing #(s): 16124; 16125	4/13/2018	Delivered, Left with Individual April 16, 2018 Signature Pending
92148969009997901757967889 Request Signature via Email	Dani Papetti	, CB LIFELINE PARTNERSHIP, 5225 PRESTON HAVEN DR, DALLAS, TX, 75229 Code: Hearing #(s): 16124; 16125	4/13/2018	Delivered, Left with Individual April 16, 2018 Signature Pending
92148969009997901757967896	Dani Papetti	, CHAPPELL FAMILY TR UTA JUNE 4 98, BUDDIE G CHAPPELL SURVIVING TTEE PO BOX 71579, PHOENIX, AZ, 85050-1010 Code: Hearing #(s): 16119; 16120; 16121	4/13/2018	In Transit to Next Facility April 19, 2018 Signature Pending
92148969009997901757967902 Request Signature via Email	Dani Papetti	, CHARLES W GAY, PO BOX 291445, KERRVILLE, TX, 78029-1445 Code: Hearing #(s): 16120; 16121; 16122; 16123; 16124; 16125; 16126	4/13/2018	Delivered April 20, 2018 Signature Pending
92148969009997901757967919 Request Signature via Email	Dani Papetti	, CLAUDIA MARCIA LUNDELL GILMER, 1102 S AUSTIN AVE, GEORGETOWN, TX, 78626 Code: Hearing #(s): 16124; 16125	4/13/2018	Delivered, Left with Individual April 16, 2018 Signature Pending

92148969009997901757967926 <u>Request Signature</u> <u>via Email</u>	Dani Papetti	CROSS TIMBERS ENERGY LLC, 400 W 7TH STREET, 400 W 7TH STREET, FT WORTH, TX Code: Hearing #(s): 16122; 16123; 16124; 16125	4/13/2018	Delivered, To Agent April 16, 2018 Signature Pending
92148969009997901757967933	Dani Papetti	DUGAN PRODUCTION CORP, PO BOX 420, PO BOX 420, FARMINGTON, NM Code: Hearing #(s): 16120; 16121; 16122; 16123	4/13/2018	Sorting Complete April 17, 2018 Signature Pending
92148969009997901757967940 <u>Request Signature</u> <u>via Email</u>	Dani Papetti	ELAINE G HOWE, PO BOX 624, SULPHUR, OK, 73086-0624 Code: Hearing #(s): 16118; 16126	4/13/2018	Delivered April 16, 2018 Signature Pending
92148969009997901757967957 <u>Request Signature</u> <u>via Email</u>	Dani Papetti	ENDURING RESOURCES IV, LLC, 511 16TH ST, STE 700, DENVER, CO, 80202 Code: Hearing #(s): 16124; 16125; 16127	4/13/2018	Delivered, Front Desk/Reception April 16, 2018 Signature Pending
92148969009997901757967964 <u>Request Signature</u> <u>via Email</u>	Dani Papetti	EULA MAY JOHNSTON TRUST 661, BANK OF AMERICA N A PO BOX 840738, DALLAS, TX, 75284- 0738 Code: Hearing #(s): 16118; 16126	4/13/2018	Delivered April 15, 2018 Signature Pending
92148969009997901757967971 <u>Request Signature</u> <u>via Email</u>	Dani Papetti	FRANK N GIBBARD JR, 14 PLUMER ROAD, EPPING, NH, 30420 Code: Hearing #(s): 16118; 16126	4/13/2018	Delivered, Left with Individual April 16, 2018 Signature Pending
92148969009997901757967988 <u>Request Signature</u> <u>via Email</u>	Dani Papetti	GRAYFORE PARTNERS LP, PO BOX 98670, LUBBOCK, TX, 79499-8670 Code: Hearing #(s): 16118; 16126	4/13/2018	Delivered, PO Box April 18, 2018 Signature Pending
92148969009997901757967995 <u>Request Signature</u> <u>via Email</u>	Dani Papetti	HARCO LIMITED PARTNERSHIP, PO BOX 3716, ROSWELL, NM, 88202-3716 Code: Hearing #(s): 16119; 16120; 16121	4/13/2018	Delivered April 16, 2018 Signature Pending
92148969009997901757968008 <u>Request Signature</u> <u>via Email</u>	Dani Papetti	HARRINGTON ENERGY RESOURCES LP, A NM LP HARRINGTON SAN JUAN LLC GP PO BOX 219119, KANSAS CITY, MO, 64121 Code: Hearing #(s): 16120; 16121; 16124; 16125	4/13/2018	Delivered April 16, 2018 Signature Pending
92148969009997901757968015 <u>Request Signature</u> <u>via Email</u>	Dani Papetti	HARRINGTON SOUTHWEST ENERGY LP, A NM LP HARRINGTON SAN JUAN LLC GP PO BOX 219119, KANSAS CITY, MO, 64121 Code: Hearing #(s): 16120; 16121; 16124; 16125	4/13/2018	Delivered, PO Box April 16, 2018 Signature Pending
92148969009997901757968022 <u>Request Signature</u> <u>via Email</u>	Dani Papetti	JandM RAYMOND LTD, RAYMOND and SONS I LLC GEN PARTNER PO BOX 291445, KERRVILLE, TX, 78029-1445 Code: Hearing #(s): 16120; 16121; 16122; 16123; 16124; 16125; 16126	4/13/2018	Delivered April 20, 2018 Signature Pending
92148969009997901757968039 <u>Request Signature</u> <u>via Email</u>	Dani Papetti	JABCO LLP, PO BOX 840738, DALLAS, TX, 75284- 0738 Code: Hearing #(s): 16120; 16121; 16122; 16123	4/13/2018	Delivered April 15, 2018 Signature Pending
92148969009997901757968046 <u>Request Signature</u> <u>via Email</u>	Dani Papetti	JAMES R BEAMON, 2603 AUGUSTA STE 1050, HOUSTON, TX, 77057-5640 Code: Hearing #(s): 16124; 16125	4/13/2018	Delivered, Front Desk/Reception April 17, 2018 Signature Pending

92148969009997901757968053 <u>Request Signature</u> <u>via Email</u>	Dani Papetti	, KOCH EXPLORATION COMPANY LLC, PO BOX 2219, WICHITA, KS, 67201-2219 Code: Hearing #(s): 16127	4/13/2018	Delivered April 16, 2018 Signature Pending
92148969009997901757968060 <u>Request Signature</u> <u>via Email</u>	Dani Papetti	, LANGDON D HARRISON REVOC TRUST B, JACQUELINE M HARRISON SUCC TRUSTEE PO DRAWER 2188, ROSWELL, NM, 88202 Code: Hearing #(s): 16120;16121; 16122; 16123	4/13/2018	Delivered April 16, 2018 Signature Pending
92148969009997901757968077 <u>Request Signature</u> <u>via Email</u>	Dani Papetti	, Laurence C Kelly Trust c/o Steve Coldwell, Trustee, 3239 N Verdugo Rd., Glendale, CA, 91208-1633 Code: Hearing #(s): 16127	4/13/2018	Delivered, Left with Individual April 16, 2018 Signature Pending
92148969009997901757968084	Dani Papetti	, LINDA JEANNE LUNDELL LINDSEY, PO BOX 631565, NACOGDOCHES, TX, 75963 Code: Hearing #(s): 16124; 16125	4/13/2018	In Transit to Next Facility April 18, 2018 Signature Pending
92148969009997901757968091 <u>Request Signature</u> <u>via Email</u>	Dani Papetti	, LORRAYN GAY HACKER, PO BOX 291445, KERRVILLE, TX, 78029-1445 Code: Hearing #(s): 16120; 16121; 16122; 16123; 16124; 16125; 16126	4/13/2018	Delivered April 20, 2018 Signature Pending
92148969009997901757968107 <u>Request Signature</u> <u>via Email</u>	Dani Papetti	, MAR OIL and GAS CORPORATION, PO BOX 5155, SANTA FE, NM, 87502 Code: Hearing #(s): 16119; 16120; 16121; 16122; 16123	4/13/2018	Delivered, Front Desk/Reception April 16, 2018 Signature Pending
92148969009997901757968114	Dani Papetti	, MCELVAIN OIL COMPANY, DAVID P MCELVAIN PO BOX 801888, DALLAS, TX, 75380-1888 Code: Hearing #(s): 16122; 16123	4/13/2018	In Transit to Next Facility April 17, 2018 Signature Pending
92148969009997901757968121 <u>Request Signature</u> <u>via Email</u>	Dani Papetti	, NAVATEX ENERGY LP, PO DRAWER 2188, ROSWELL, NM, 88202 Code: Hearing #(s): 16120; 16121; 16122; 16123	4/13/2018	Delivered April 16, 2018 Signature Pending
92148969009997901757968138 <u>Request Signature</u> <u>via Email</u>	Dani Papetti	, OMIMEX PETROLEUM, 7950 JOHN T WHITE ROAD, FORT WORTH, TX, 76120 Code: Hearing #(s): 16120; 16121; 16124; 16125	4/13/2018	Delivered, Left with Individual April 16, 2018 Signature Pending
92148969009997901757968145 <u>Request Signature</u> <u>via Email</u>	Dani Papetti	, PGC GAS COMPANY, 8150 NORTH CENTRAL EXPWY, DALLAS, TX, 75206 Code: Hearing #(s): 16126	4/13/2018	Delivered, Left with Individual April 17, 2018 Signature Pending
92148969009997901757968152 <u>Request Signature</u> <u>via Email</u>	Dani Papetti	, PIONEER NATURAL RES USA INC, KATHY NAVARRETE P O BOX 3178, MIDLAND, TX, 79702 Code: Hearing #(s): 16124; 16125	4/13/2018	Delivered April 17, 2018 Signature Pending
92148969009997901757968169 <u>Request Signature</u> <u>via Email</u>	Dani Papetti	, PROVIDENCE MINERALS LLC, 16400 NORTH DALLAS PKWY STE 400, DALLAS, TX, 75248 Code: Hearing #(s): 16120; 16121; 16122; 16123	4/13/2018	Delivered, Front Desk/Reception April 16, 2018 Signature Pending
92148969009997901757968176 <u>Request Signature</u> <u>via Email</u>	Dani Papetti	, RESOURCE DEVELOPMENT TECHNOLOGY LLC, PO BOX 1020, MORRISON, CO, 80465 Code: Hearing #(s): 16126	4/13/2018	Delivered April 18, 2018 Signature Pending
92148969009997901757968183 <u>Request Signature</u> <u>via Email</u>	Dani Papetti	, RIO ARIBAGAS LTD, 4925 GREENVILLE AVE STE 900, DALLAS, TX, 75206 Code: Hearing #(s): 16120; 16121; 16122; 16123	4/13/2018	Delivered, Front Desk/Reception April 16, 2018 Signature Pending

92148969009997901757968190 <u>Request Signature</u> <u>via Email</u>	Dani Papetti	, RIO ARRIBA LIMITED PARTNERSHIP, 3270 N COLORADO ST SUITE 201, CHANDLER, AZ, 85225- 1165 Code: Hearing #(s): 16120; 16121; 16122; 16123	4/13/2018	Delivered, Left with Individual April 17, 2018 Signature Pending
92148969009997901757968206 <u>Request Signature</u> <u>via Email</u>	Dani Papetti	, RKC INC, 7500 E ARAPAHOE RD, CENTENNIAL, CO, 80112 Code: Hearing #(s): 16126	4/13/2018	Delivered, To Mail Room April 17, 2018 Signature Pending
92148969009997901757968213 <u>Request Signature</u> <u>via Email</u>	Dani Papetti	, ROBERT E BEAMON III, 2603 AUGUSTA DR STE 1050, HOUSTON, TX, 77057-5797 Code: Hearing #(s): 16124; 16125	4/13/2018	Delivered, Front Desk/Reception April 17, 2018 Signature Pending
92148969009997901757968220 <u>Request Signature</u> <u>via Email</u>	Dani Papetti	, ROBERT WALTER LUNDELL, 2450 FONDREN STE 304, HOUSTON, TX, 77063-2318 Code: Hearing #(s): 16124; 16125	4/13/2018	Delivered, To Mail Room April 16, 2018 Signature Pending
92148969009997901757968237 <u>Request Signature</u> <u>via Email</u>	Dani Papetti	, ROGERS EVELAND LLC, 3630 RIVER OAKS CT, TYLER, TX, 75707 Code: Hearing #(s): 16118	4/13/2018	Delivered, Left with Individual April 16, 2018 Signature Pending
92148969009997901757968244 <u>Request Signature</u> <u>via Email</u>	Dani Papetti	, ROY G and OPAL BARTON SR REV TR, ROY G BARTON JR TRUSTEE 1919 NORTH TURNER, HOBBS, NM, 88240-2712 Code: Hearing #(s): 16120; 16121; 16122; 16123	4/13/2018	Delivered, Left with Individual April 16, 2018 Signature Pending
92148969009997901757968251 <u>Request Signature</u> <u>via Email</u>	Dani Papetti	, RUTH ZIMMERMAN TRUST, XAN WILLIAMS TRUSTEE 1513 HERITAGE PL, MCPHERSON, KS, 67460 Code: Hearing #(s): 16120; 16121; 16122; 16123	4/13/2018	Delivered, Left with Individual April 16, 2018 Signature Pending
92148969009997901757968268	Dani Papetti	, SHARON BEAMON BURNS, 122 ESTRADA REDONDA, SANTA FE, NM, 87506-7933 Code: Hearing #(s): 16124; 16125	4/13/2018	In Transit to Next Facility April 18, 2018 Signature Pending
92148969009997901757968275 <u>Request Signature</u> <u>via Email</u>	Dani Papetti	, SILVERADO OIL and GAS LLP, P O BOX 52308, TULSA, OK, 74152-0308 Code: Hearing #(s): 16124; 16125	4/13/2018	Delivered April 16, 2018 Signature Pending
92148969009997901757968282 <u>Request Signature</u> <u>via Email</u>	Dani Papetti	, SUSAN BEAMON PORTER, 319 KNIPP FOREST, HOUSTON, TX, 77024-5030 Code: Hearing #(s): 16124; 16125	4/13/2018	Delivered, Left with Individual April 14, 2018 Signature Pending
92148969009997901757968299 <u>Request Signature</u> <u>via Email</u>	Dani Papetti	, T H MCELVAIN OIL and GAS LLLP, 1050 17TH ST SUITE 2500, DENVER, CO, 80265-2080 Code: Hearing #(s): 16120; 16121; 16122; 16123; 16124; 16125; 16126	4/13/2018	Delivered, To Mail Room April 18, 2018 Signature Pending
92148969009997901757968305 <u>Request Signature</u> <u>via Email</u>	Dani Papetti	, TAMACAM LLC, JAMES M RAYMOND AFENT and AIF PO BOX 291445, KERRVILLE, TX, 78029 Code: Hearing #(s): 16120; 16121; 16122; 16123; 16124; 16125; 16126	4/13/2018	Delivered April 20, 2018 Signature Pending
92148969009997901757968312	Dani Papetti	, TEMPE LIMITED PARTNERSHIP, C/O BOB HARRINGTON W7385 SPRING VALLEY DRIVE, GREENVILLE, WI, 54942 Code: Hearing #(s): 16119; 16120; 16121	4/13/2018	Notice Left (No Authorized Recipient Available) April 17, 2018 Signature Pending

92148969009997901757968329 <u>Request Signature</u> <u>via Email</u>	Dani Papetti	, THOMAS P TINNIN, 2303 CANDELARIA RD NW, ALBUQUERQUE, NM, 87107 Code: Hearing #(s): 16122; 16123	4/13/2018	Delivered April 19, 2018 Signature Pending
92148969009997901757968336 <u>Request Signature</u> <u>via Email</u>	Dani Papetti	, TIERRA POBRE LLC, PO BOX 1847, CORRALES, NM, 87048 Code: Hearing #(s): 16119; 16120; 16121	4/13/2018	Delivered April 16, 2018 Signature Pending
92148969009997901757968343	Dani Papetti	, TINMIL A NM LLC, 1331 PARK AVE SW UNIT 1403, ALBUQUERQUE, NM, 87102 Code: Hearing #(s): 16120; 16121; 16122; 16123; 16126	4/13/2018	In Transit to Next Facility April 16, 2018 Signature Pending
92148969009997901757968350 <u>Request Signature</u> <u>via Email</u>	Dani Papetti	, V A JOHNSTON LTD, PO BOX 303247, AUSTIN, TX, 78703 Code: Hearing #(s): 16118; 16126	4/13/2018	Delivered April 16, 2018 Signature Pending
92148969009997901757968367 <u>Request Signature</u> <u>via Email</u>	Dani Papetti	, VAUGHAN-MCELVAIN ENERGY INC, PO BOX 970, KENNETT SQUARE, PA, 19348 Code: Hearing #(s): 16122; 16123; 16126	4/13/2018	Delivered April 18, 2018 Signature Pending
92148969009997901757968374 <u>Request Signature</u> <u>via Email</u>	Dani Papetti	, WPX ENERGY INC, DBA WPX ENERGY PRODUCTION LLC ATTN: LAND DEPT. MD 25 PO BOX 3102, TULSA, OK, 74101 Code: Hearing #(s): 16126	4/13/2018	Delivered, Individual Picked Up at Postal Facility April 17, 2018 Signature Pending
92148969009997901758027612 <u>Request Signature</u> <u>via Email</u>	Dani Papetti	, BETTY T JOHNSTON MARITAL TRUST, BETTY T JOHNSTON W GRANT MATHEWS and TOM N AUNE COTRUSTEES 2424 WILC, HOUSTON, TX, 77042 Code: AFE 1821841	4/13/2018	Delivered, Left with Individual April 16, 2018 Signature Pending
92148969009997901758027629 <u>Request Signature</u> <u>via Email</u>	Dani Papetti	, ELAINE G HOWE, PO BOX 624, SULPHUR, OK, 73086-0624 Code: AFE 1821841	4/13/2018	Delivered April 16, 2018 Signature Pending
92148969009997901758027636 <u>Request Signature</u> <u>via Email</u>	Dani Papetti	, EULA MAY JOHNSTON TRUST 661, BANK OF AMERICA N A PO BOX 840738, DALLAS, TX, 75284- 0738 Code: AFE 1821841	4/13/2018	Delivered April 15, 2018 Signature Pending
92148969009997901758027643 <u>Request Signature</u> <u>via Email</u>	Dani Papetti	, FRANK N GIBBARD JR, 14 PLUMER ROAD, EPPING, NH, 30420 Code: AFE 1821841	4/13/2018	Delivered, Left with Individual April 16, 2018 Signature Pending
92148969009997901758027650 <u>Request Signature</u> <u>via Email</u>	Dani Papetti	, GRAYFORE PARTNERS LP, PO BOX 98670, LUBBOCK, TX, 79499-8670 Code: AFE 1821841	4/13/2018	Delivered, PO Box April 18, 2018 Signature Pending
92148969009997901758027667 <u>Request Signature</u> <u>via Email</u>	Dani Papetti	, ROGERS EVELAND LLC, 3630 RIVER OAKS CT, TYLER, TX, 75707 Code: AFE 1821841	4/13/2018	Delivered, Left with Individual April 16, 2018 Signature Pending
92148969009997901758027674 <u>Request Signature</u> <u>via Email</u>	Dani Papetti	, V A JOHNSTON LTD, PO BOX 303247, AUSTIN, TX, 78703 Code: AFE 1821841	4/13/2018	Delivered April 16, 2018 Signature Pending

Bottom of Form

Sheryl Kohl

From: Ferguson, Craig <Craig.Ferguson@bp.com>
Sent: Wednesday, April 18, 2018 3:52 PM
To: Sheryl Kohl
Subject: RE: Offset Operators - May Hearing Notices

Sheryl,
I have received and forwarded to team for review.
Thanks.

Craig T. Ferguson
Sr. Land Negotiator
San Juan Basin – New Mexico
281.892.5743

Lower 48 Onshore
BP America Production Company
737 N. Eldridge Parkway, E3-12.173B
Houston, TX 77079

Nothing contained in this communication, or in any other written or oral communications with BP America Production Company or its affiliates (collectively "BP") concerning the matters addressed above, shall create an obligation on BP to conclude a transaction covering such matters. Unless and until a written agreement covering the matters addressed above is executed by BP's authorized representative having express authority to bind BP to a transaction of such size and nature, BP has no obligation (legal or otherwise) concerning such matters. YOU SHOULD NOT RELY ON THIS COMMUNICATION OR ANY OTHER WRITTEN OR ORAL COMMUNICATIONS WITH BP AS THE BASIS FOR TAKING ANY ACTION, FOREGOING ANY OPPORTUNITY OR INCURRING ANY COSTS, IN ANTICIPATION OF CONCLUDING A TRANSACTION WITH BP.

This email and any attachments are intended only for the addressee(s) listed above and may contain confidential, proprietary, and/or privileged information. If you are not an intended recipient, please immediately advise the sender by return email, delete this email and any attachments, and destroy any copies of same. Any unauthorized review, use, copying disclosure or distribution of this email and any attachments is prohibited.

From: Sheryl Kohl [mailto:skohl@hilcorp.com]
Sent: Wednesday, April 18, 2018 3:41 PM
To: Ferguson, Craig
Subject: Offset Operators - May Hearing Notices

Craig,

I have attached Hearing Notices that went out last Friday. For some reason they have not been delivered to you yet. Will you confirm that you received these Hearing Notices?

Thanks,
Sheryl Kohl, CPLTA
Sr. Land Tech – San Juan East
Hilcorp Energy Company
1111 Travis, Houston, Texas 77002
P: 713-289-2781
E: skohl@hilcorp.com

Hilcorp Energy Company's address is 1111 Travis St, Houston, TX 77002

From: Kurt Fagrelus
To: Sheryl Kohl
Subject: Received
Date: Thursday, April 26, 2018 10:51:39 AM

Sheryl Kohl, We received the fax message that you sent Dugan Production Corp on 4/26/2018 at 9:40 AM concerning the Hillcorp application for an Exception to the Well Density RequirementsBlanco Mesaverde Gas Pool.

Kurt Fagrelus
Dugan Production Corp.
505-325-1821 Office
505-320-8248 Cell

Sheryl Kohl

From: Sharon Burns <sharonburns427@gmail.com>
Sent: Wednesday, April 25, 2018 9:18 PM
To: Sheryl Kohl
Subject: Re: May 3rd Hearing Notices

Sheryl,

I received the hearing notices today, April 25, 2018.

Thank you.

Sharon Burns

On Wed, Apr 25, 2018 at 2:08 PM Sheryl Kohl <skohl@hilcorp.com> wrote:

Hi Sharon,

I needed to have these delivered to you and I hope that this email works for you. If you can just return an email to acknowledge that you received these Hearing Notices I would appreciate it.

Thanks,

Sheryl Kohl, CPLTA

Sr. Land Tech – San Juan East

Hilcorp Energy Company

1111 Travis, Houston, Texas 77002

P: 713-289-2781

E: skohl@Hilcorp.com

Hilcorp Energy Company's address is 1111 Travis St, Houston, TX 77002



Shipment Receipt

Address Information

Ship to:

Chappell Family Trust 4 98

1422 E Sandra Terrace

PHOENIX, AZ

85022-2704

US

713-289-2781

Ship from:

Hilcorp Energy

Hilcorp Energy Company

1111 Travis Street

8th Floor

Houston, TX

77002

US

7133561534

Shipment Information:

Tracking no.: 772103091108

Ship date: 04/27/2018

Estimated shipping charges: 35.10 USD

Package Information

Pricing option: FedEx One Rate

Service type: Standard Overnight

Package type: FedEx Envelope

Number of packages: 1

Total weight:

Declared Value: 0.00 USD

Special Services:

Pickup/Drop-off: Drop off package at FedEx location

Billing Information:

Bill transportation to: HEC-616

Your reference:

P.O. no.:

Invoice no.:

Department no.:

Thank you for shipping online with FedEx ShipManager at fedex.com.

Please Note

FedEx will not be responsible for any claim in excess of \$100 per package, whether the result of loss, damage, delay, non-delivery, misdelivery, or misinformation, unless you declare a higher value, pay an additional charge, document your actual loss and file a timely claim. Limitations found in the current FedEx Service Guide apply. Your right to recover from FedEx for any loss, including intrinsic value of the package, loss of sales, income interest, profit, attorney's fees, costs, and other forms of damage whether direct, incidental, consequential, or special is limited to the greater of \$100 or the authorized declared value. Recovery cannot exceed actual documented loss. Maximum for items of extraordinary value is \$1000, e.g., jewelry, precious metals, negotiable instruments and other items listed in our Service Guide. Written claims must be filed within strict time limits; Consult the applicable FedEx Service Guide for details. The estimated shipping charge may be different than the actual charges for your shipment. Differences may occur based on actual weight, dimensions, and other factors. Consult the applicable FedEx Service Guide or the FedEx Rate Sheets for details on how shipping charges are calculated.



Shipment Receipt

Address Information**Ship to:**

Select or enter
Tempe Limited Partnership
101 East Westfield Blvd.

INDIANAPOLIS, IN
46220
US
713-289-2781

Ship from:

Hilcorp Energy
Hilcorp Energy Company
1111 Travis Street
8th Floor
Houston, TX
77002
US
7133561534

Shipment Information:

Tracking no.: 772100687867

Ship date: 04/27/2018

Estimated shipping charges: 35.10 USD

Package Information

Pricing option: FedEx One Rate

Service type: Standard Overnight

Package type: FedEx Envelope

Number of packages: 1

Total weight:

Declared Value: 0.00 USD

Special Services:

Pickup/Drop-off: Drop off package at FedEx location

Billing Information:

Bill transportation to: HEC-616

Your reference:

P.O. no.:

Invoice no.:

Department no.:

Thank you for shipping online with FedEx ShipManager at fedex.com.

Please Note

FedEx will not be responsible for any claim in excess of \$100 per package, whether the result of loss, damage, delay, non-delivery, misdelivery, or misinformation, unless you declare a higher value, pay an additional charge, document your actual loss and file a timely claim. Limitations found in the current FedEx Service Guide apply. Your right to recover from FedEx or any loss, including intrinsic value of the package, loss of sales, income interest, profit, attorney's fees, costs, and other forms of damage whether direct, incidental, consequential, or special is limited to the greater of \$100 or the authorized declared value. Recovery cannot exceed actual documented loss. Maximum for items of extraordinary value is \$1000, e.g., jewelry, precious metals, negotiable instruments and other items listed in our Service Guide. Written claims must be filed within strict time limits; Consult the applicable FedEx Service Guide for details. The estimated shipping charge may be different than the actual charges for your shipment. Differences may occur based on actual weight, dimensions, and other factors. Consult the applicable FedEx Service Guide or the FedEx Rate Sheets for details on how shipping charges are calculated.

**STATE OF NEW MEXICO
ENERGY, MINERALS AND NATURAL RESOURCES DEPARTMENT
OIL CONSERVATION DIVISION
SANTA FE, NEW MEXICO**

The State of New Mexico through its Oil Conservation Division hereby gives notice pursuant to law and the Rules and Regulations of the Division of the following public hearing to be held at 8:15 A.M. on **May 3, 2018**, in the Oil Conservation Division Hearing Room at 1220 South St. Francis, Santa Fe, New Mexico, before an examiner duly appoint for the hearing. If you are an individual with a disability who is in need of a reader, amplifier, qualified sign language interpreter, or any other form of auxiliary aid or service to attend or participate in the hearing, please contact: Florene Davidson at 505-476-3458 or through the New Mexico Relay Network, 1-800-659-1779 by **April 23, 2018**. Public documents, including the agenda and minutes, can be provided in various accessible forms. Please contact Florene Davidson if a summary or other type of accessible form is needed.

STATE OF NEW MEXICO TO:

**All named parties and persons
having any right, title, interest
or claim in the following cases
and notice to the public.**

(NOTE: All land descriptions herein refer to the New Mexico Principal Meridian whether or not so stated.)

TO: ALL WORKING INTEREST OWNERS IN THE SUBJECT SPACING UNIT AND OFFSETTING OPERATORS OR LEASED MINERAL INTEREST OWNERS, INCLUDING: ROY G. & OPAL BARTON SR REV TR; PROVIDENCE MINERALS LLC; JABCO LLP; CROSS TIMBERS ENERGY LLC; DUGAN PRODUCTION CORP; T. H. MCELVAIN OIL & GAS LLLP; TAMACAM LLC; LORRAYN GAY HACKER, HER HEIRS AND DEVISEES; J&M RAYMOND LTD; RUTH ZIMMERMAN TRUST; CHARLES W. GAY, HIS HEIRS AND DEVISEES; TINMIL A NM LLC; THOMAS P. TINNIN, HIS HEIRS AND DEVISEES; MAR OIL & GAS CORPORATION; NAVATEX ENERGY LP; LANGDON D HARRISON REVOC TRUST B; VAUGHAN-MCELVAIN ENERGY INC; MCELVAIN OIL COMPANY; RIO ARIBAGAS LTD; RIO ARRIBA LIMITED PARTNERSHIP.

Case No. 16123: Application of Hilcorp Energy Company for an Exception to the Well Density Requirements of the Special Rules and Regulations of the Blanco-Mesaverde Gas Pool, Rio Arriba County, New Mexico. Applicant in the above-styled cause seeks an order for an exception to the well density requirements of Rule I.B of the Special Rules and Regulations for the Blanco-Mesaverde

**BEFORE THE OIL CONSERVATION DIVISION
Santa Fe, New Mexico
Exhibit No. 4
Submitted by: HILCORP
Hearing Date: May 3, 2018
Case No. 16123**

Gas Pool (72319), Rio Arriba County, New Mexico, to permit it to complete and simultaneously produce five Mesaverde gas wells in the same standard 326.65-acre, more or less, spacing and proration unit, and three wells within the same quarter section. Hilcorp further seeks approval for the proposed location of the (API No. 30-039-20064) in the Mesaverde formation with a surface location in Unit M of the S/2 of Section 33, Township 28 North, Range 5 West, NMPM, Rio Arriba County, New Mexico, and authorization to simultaneously complete and produce the **San Juan 28-5 Unit 68** Well from the Blanco-Mesaverde Gas Pool. Said area is located approximately 35 miles east of Bloomfield, NM.

San Juan 28-5 Unit 68

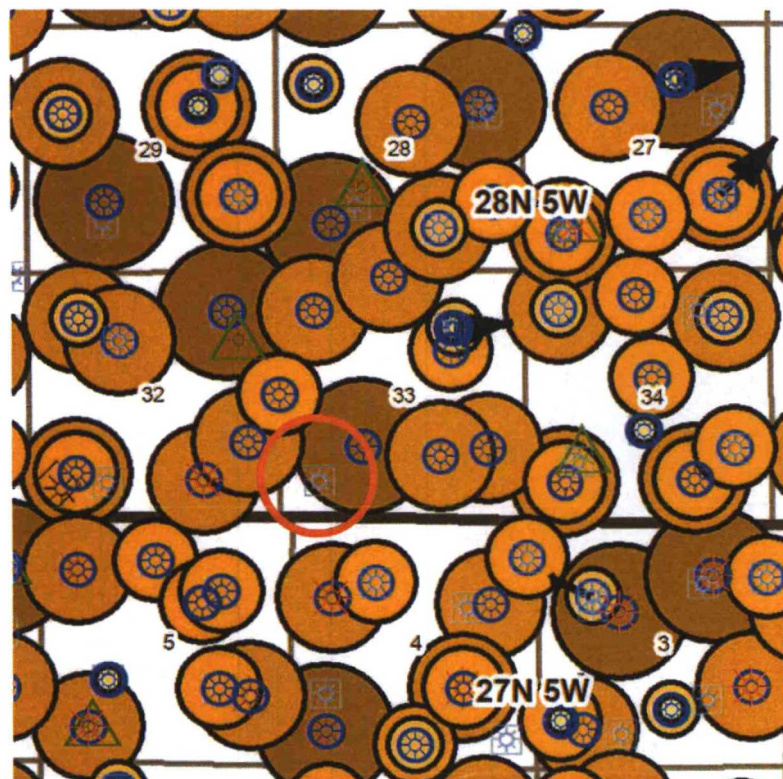

▲ FRUITLAND COAL
● PICTURED CLIFFS
● CHACRA
● MESAVERDE
● MANCOS
■ DAKOTA

Well Specifics

- SW33 28-5 3003920064 1967 drill
- 3rd MV completion in ¼ section
- 1150' from nearest offset
- Help drain area to southwest
- Complete entire MV in 2 stages
- Locations skewed around Munoz Canyon Wash & surrounding ridges

BEFORE THE OIL CONSERVATION DIVISION

Santa Fe, New Mexico

Exhibit No. 5

Submitted by: HILCORP

Hearing Date: May 3, 2018

Case No. 16123

MV Original Gas-in-Place

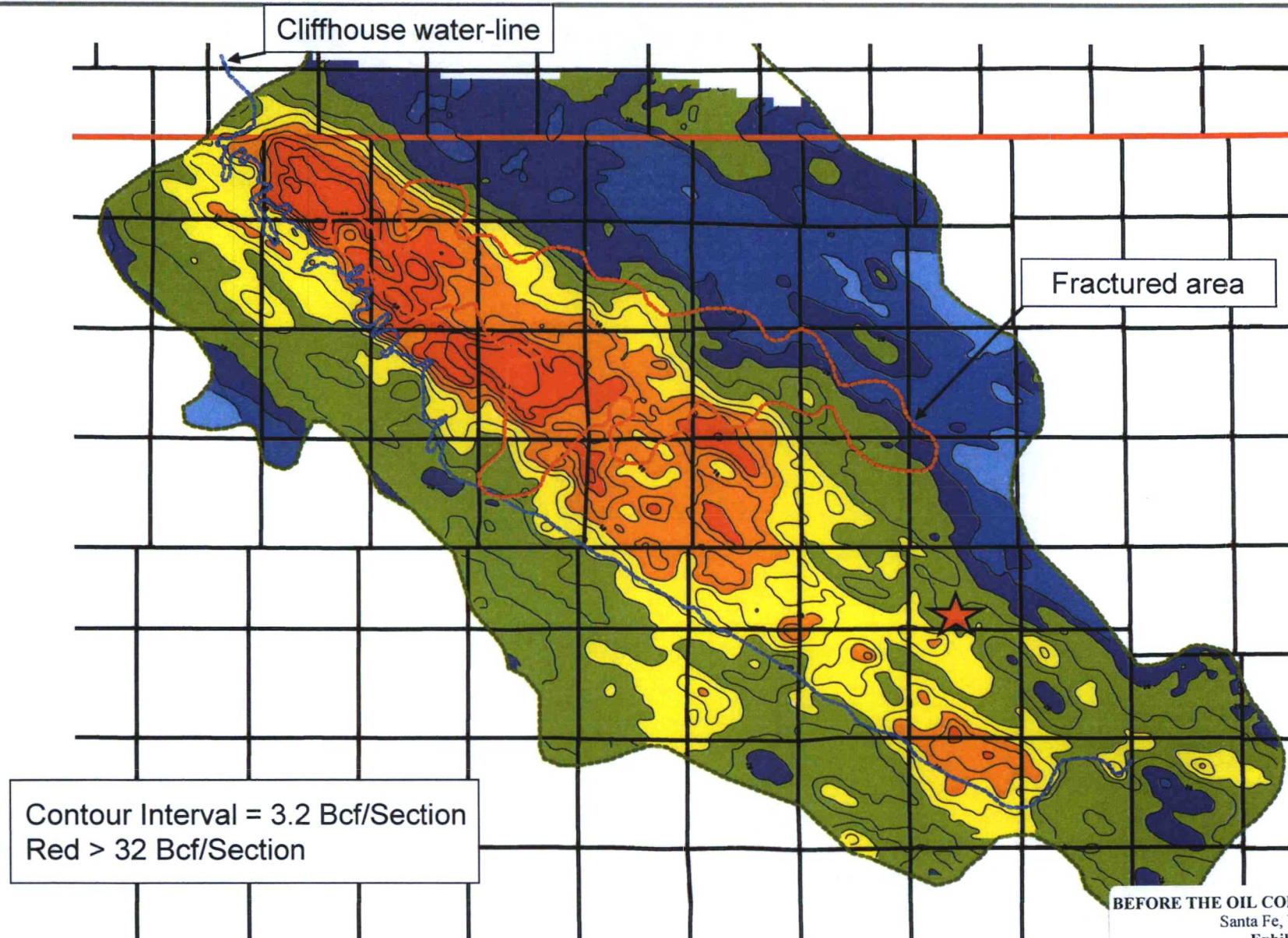

BEFORE THE OIL CONSERVATION DIVISION
Santa Fe, New Mexico
Exhibit No. 6
Submitted by: HILCORP
Hearing Date: May 3, 2018
Case No. 16123

MV Cumulative Gas Production

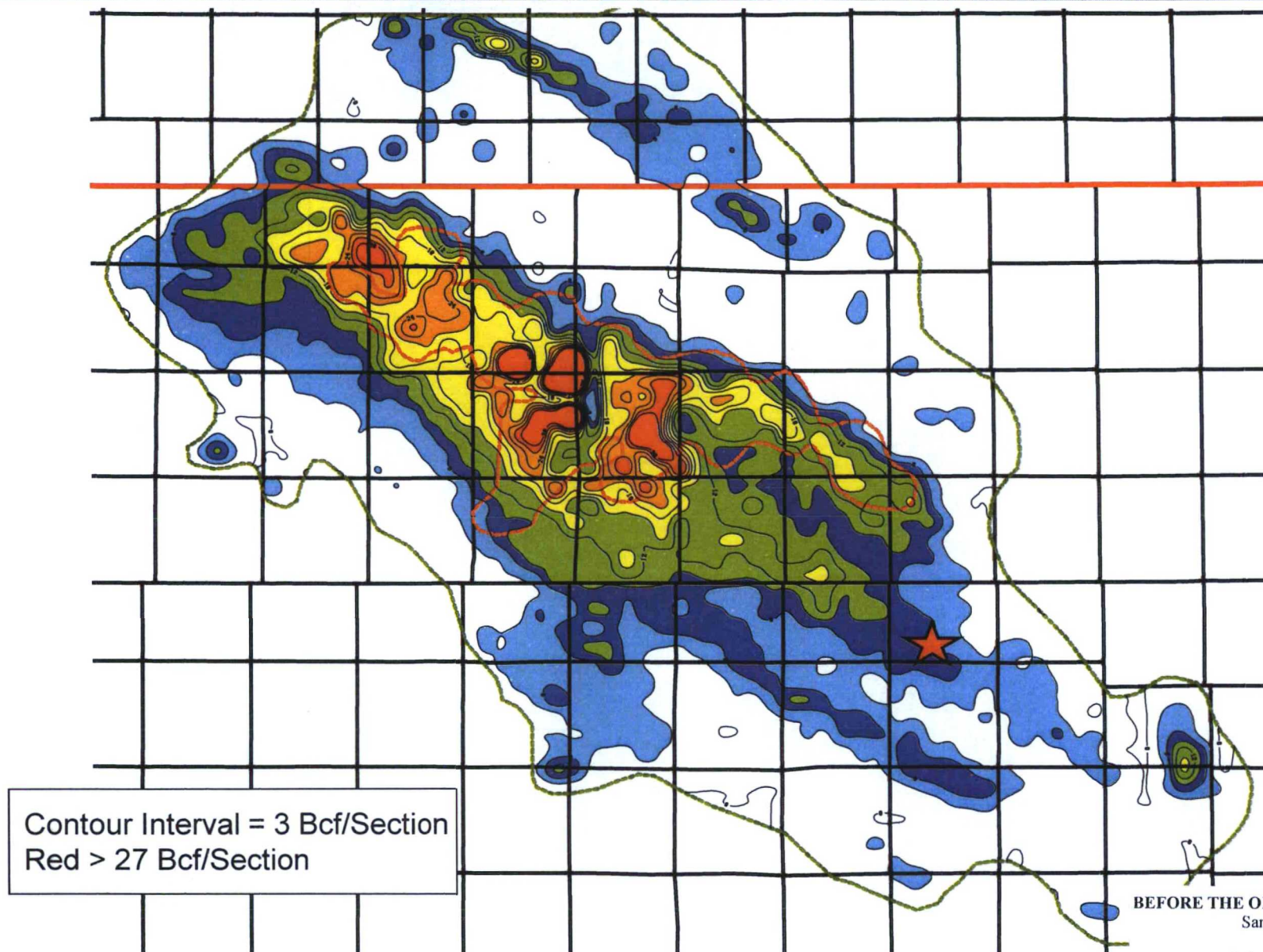

BEFORE THE OIL CONSERVATION DIVISION
Santa Fe, New Mexico
Exhibit No. 7
Submitted by: HILCORP
Hearing Date: May 3, 2018
Case No. 16123

MV Remaining Gas

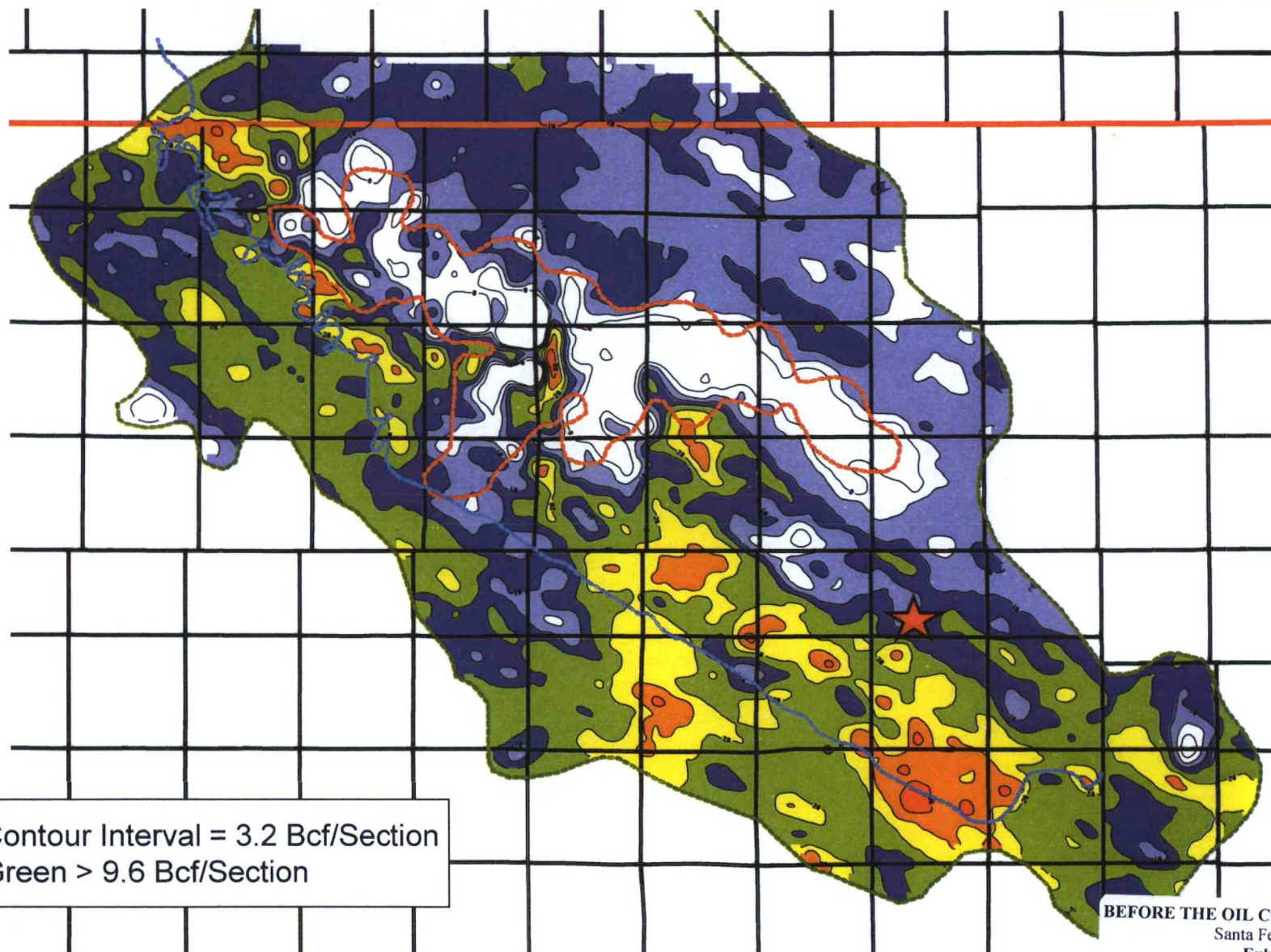

Contour Interval = 3.2 Bcf/Section
Green > 9.6 Bcf/Section

BEFORE THE OIL CONSERVATION DIVISION
Santa Fe, New Mexico
Exhibit No. 8
Submitted by: **HILCORP**
Hearing Date: May 3, 2018
Case No. 16123

San Juan 28-5 Unit 68



Reference Area	Volumetric OGIP	Section Equivalent OGIP	CTD / RF%	Remaining GIP	EUR / RF%
Qtr Section	6.9 Bcf	27.6 Bcf	2.3 Bcf / 34%	4.6 Bcf	2.7 Bcf / 39%
Section	25.7 Bcf	25.7 Bcf	9.1 Bcf / 36%	16.6 Bcf	13.8 Bcf / 54%
9 Section	266 Bcf	29.6 Bcf	91 Bcf / 34%	175 Bcf	130 Bcf / 49%

- Remaining Gas in Place in Quarter Section of 4.6 Bcf
- Cumulative Recovery Factor to Date 34% and 36% in the Quarter Section and Section, respectively
- Considerable gas remaining in area with opportunity to recover additional volumes utilizing existing wellbore