

EXHIBIT

(b) Each quarter section in the well unit will contribute more or less equally to production from the well.

(c) There is no faulting or other geologic impediment which will adversely affect the drilling of the subject well.

5. KFOC sees no preference geologically for standup or laydown wells in this area. However, the Ball Lake Unit is being drilled on 1-1/2 mile standup units.

VERIFICATION

STATE OF OKLAHOMA)
) ss.
COUNTY OF TULSA)

Mitch Sullivan, being duly sworn upon his oath, deposes and states that: He is a geologist for Kaiser-Francis Oil Company; he is authorized to make this verification on its behalf; he has read the foregoing statement, and knows the contents thereof; and the same is true and correct to the best of his knowledge, information, and belief.

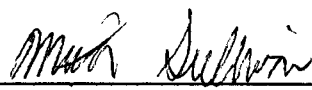

Mitch Sullivan

SUBSCRIBED AND SWORN TO before me this 13th day of November, 2018 by
Mitch Sullivan.

My Commission Expires: 2-20-21

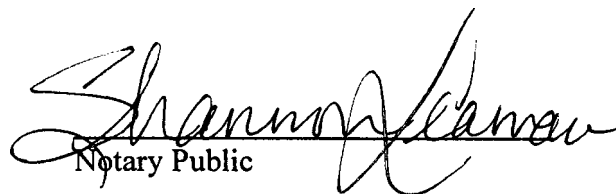

Notary Public

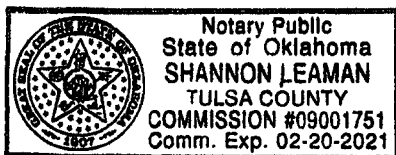

KAISER-FRANCIS OIL CO

Delaware Basin

1st BSS Structure

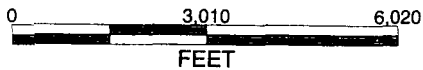

POSTED WELL DATA

FMTOPS - 1ST_BSS[MLS] (SS) (FEET)

ATTRIBUTE MAP

Zone: HORIZONTAL_ZONE - 1ST_BS_SAND IS PRESENT

Well Path

By: MLS

January 23, 2019

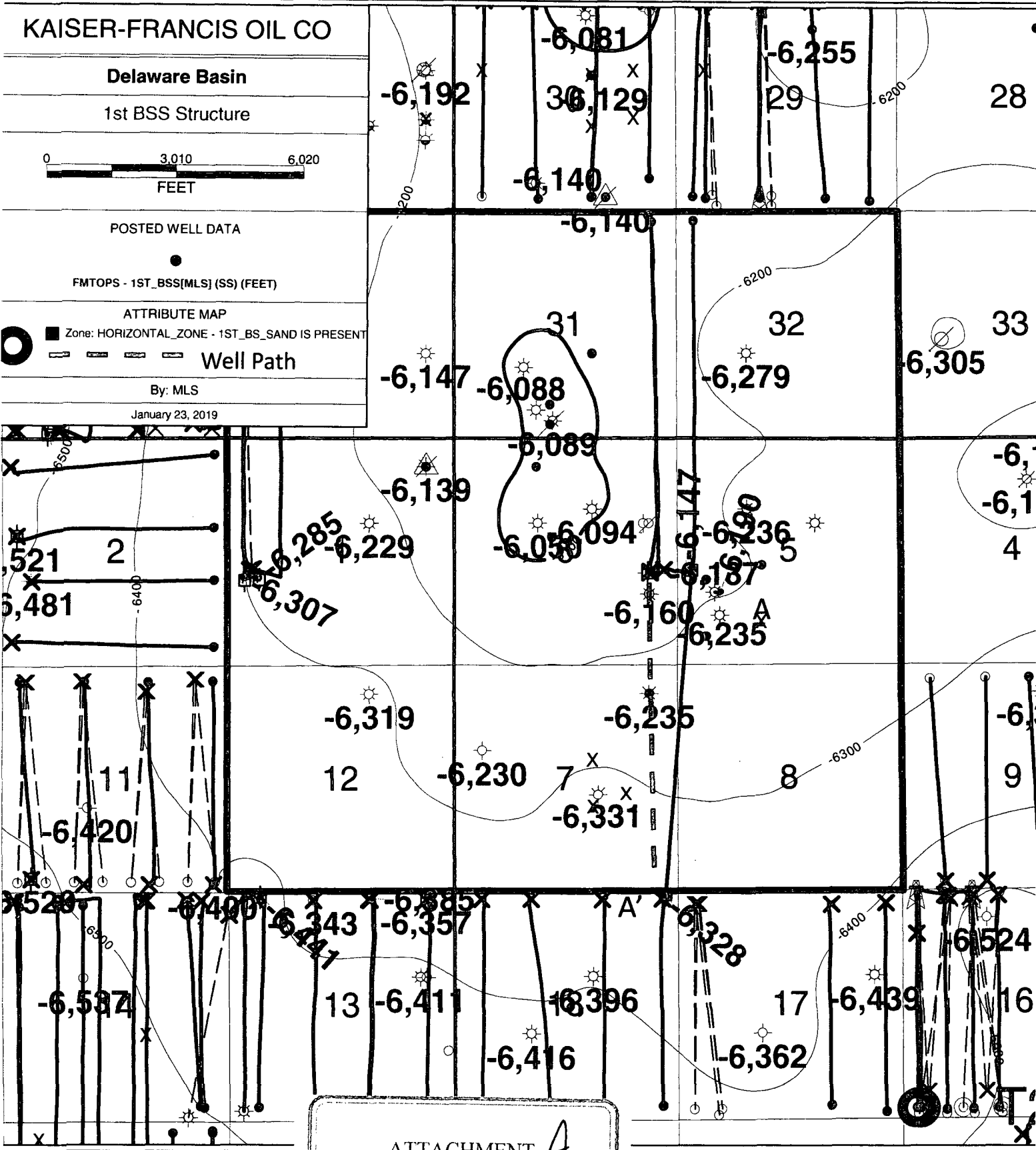

ATTACHMENT

A

KAISER-FRANCIS OIL CO

Delaware Basin

1st BSS Isopach



POSTED WELL DATA

1ST_BONE_SPRINGS_SAND - ISOPACH

ATTRIBUTE MAP

Zone: HORIZONTAL_ZONE - 1ST_BS_SAND IS PRESENT

Well Path

By: MLS

January 23, 2019

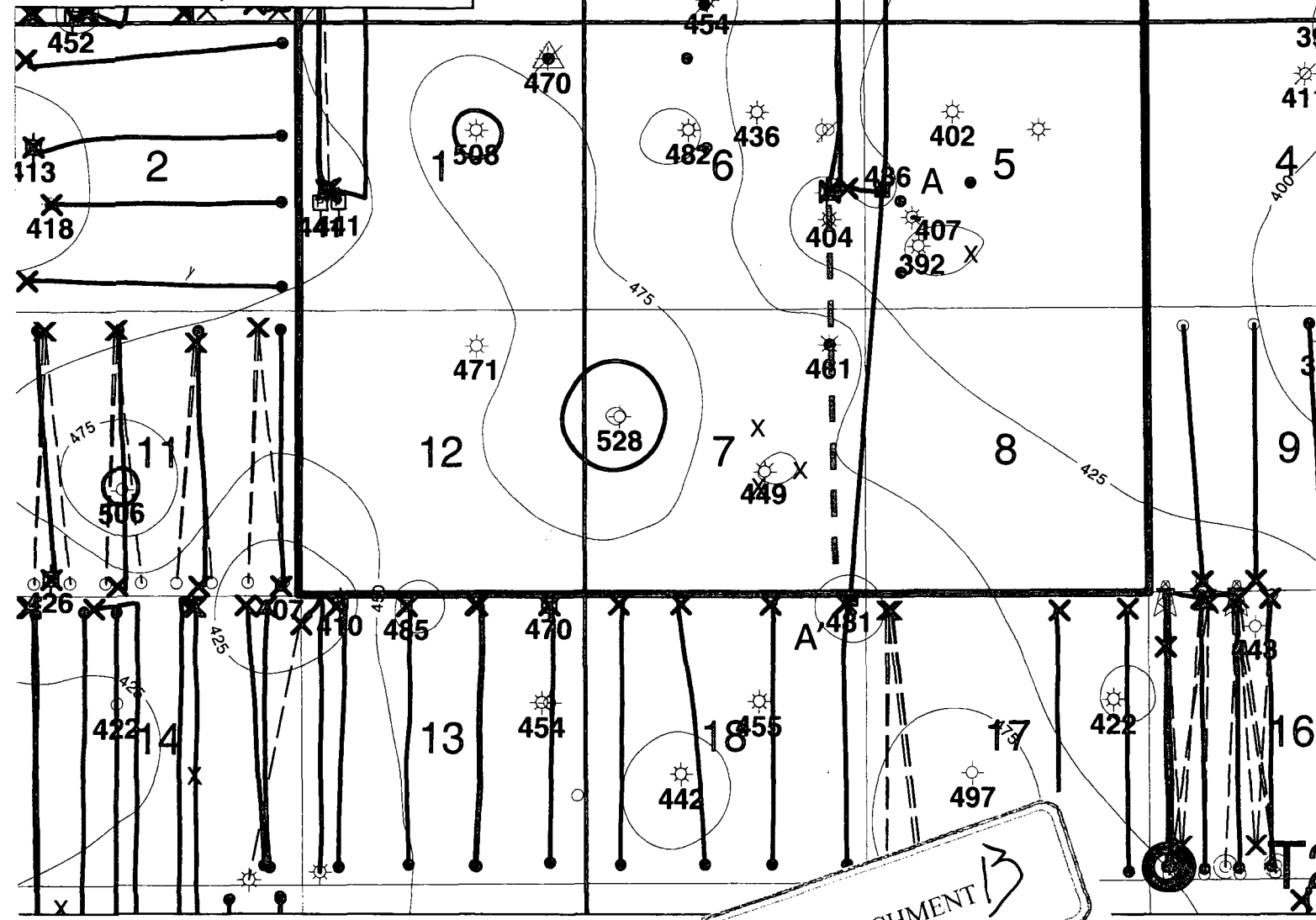

ATTACHMENT

A

KAISER-FRANCIS OIL
BELL LAKE SOUTH UNI
263H
30025430340000

COG
SEBASTIAN FED C
4H
30025416890000

A'

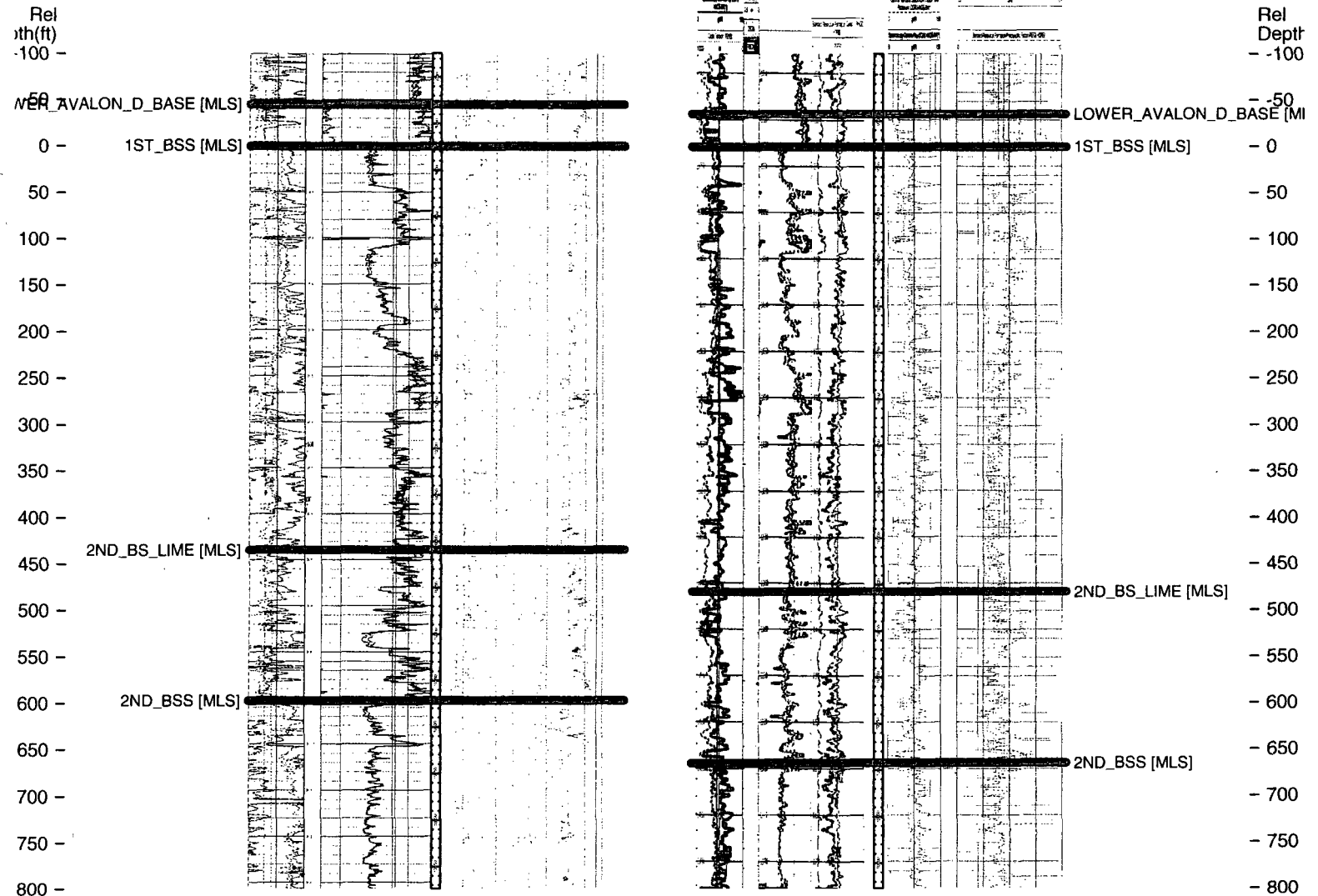

ATTACHMENT

C