

**STATE OF NEW MEXICO  
ENERGY, MINERALS AND NATURAL RESOURCES DEPARTMENT  
OIL CONSERVATION DIVISION**

**IN THE MATTER OF THE HEARING CALLED  
BY THE OIL CONSERVATION DIVISION FOR  
THE PURPOSE OF CONSIDERING:**

**APPLICATION OF KAISER-FRANCIS OIL  
COMPANY COMPULSORY POOLING, LEA  
COUNTY, NEW MEXICO.**

Case No. 20295

**VERIFIED STATEMENT OF MICHAEL MAXEY**

Michael Maxey, being duly sworn upon his oath, deposes and states:

1. I am a landman for Kaiser-Francis Oil Company ("KFOC"), and have personal knowledge of the matters stated herein. I have been qualified by the Division as an expert petroleum landman.

2. The following information is submitted in support of the compulsory pooling application filed herein:

(a) The purpose of this application is to force pool working interest owners into the Bone Spring horizontal spacing unit described below, and in wells to be drilled in the unit.

(b) No opposition is expected because the interest owners being pooled have been contacted regarding the proposed well, but have failed or refused to voluntarily commit their interests to the well.

(c) A Midland Map Co. plat outlining the unit being pooled is attached hereto as Attachment A. KFOC seeks an order approving a 240.00 horizontal spacing unit in the Bone Spring formation comprised of E/2SW/4 of Section 31, Township 25 South Range 33 East, NMPM and E/2W/2 of Section 6, Township 26 South, Range 33 East, NMPM. Applicant further seeks the pooling of all mineral interests in:

(i) Pool Code: 97994 Pool Name: WC-025 G-06 S253329D; Upper Bone Spring, to be dedicated to the Red Hills Well No. 003H; and

(ii) Pool Code: 97994 Pool Name: WC-025 G-06 S253329D; Upper Bone Spring, to be dedicated to the Red Hills Well No. 103H,

EXHIBIT 1

The wells are horizontal wells with first take points in NE/4 SW/4 of Section 31 and final take points in SE/4 SW/4 of Section 6. C-102s for the wells are attached as Attachment B. There is no depth severance in the Bone Spring formation.

- (d) The parties being pooled and their interests are set forth in Attachment C. Their current and correct addresses are also set forth.
- (e) There are no unlocatable interest owners.
- (f) Attachment D contains a summary of contacts or attempted contacts with the interest owners, together with copies of the proposal letters sent to the interest owners.
- (g) KFOC has made a good faith effort to obtain the voluntary joinder of the working interest owners in the proposed wells.
- (h) KFOC has the right to pool the overriding royalty owners in the well unit.
- (i) Attachment E contains the Authorizations for Expenditure for the proposed wells. The estimated cost of the wells set forth therein are fair and reasonable, and are comparable to the costs of other wells of similar depth and length drilled in this area of Lea County.
- (j) KFOC requests overhead and administrative rates of \$8,000.00/month for a drilling well and \$800.00/month for a producing well. These rates are fair, and are comparable to the rates charged by other operators for wells of this type in this portion of Lea County. They are also the rates set forth in the Joint Operating Agreement for the well unit. KFOC requests that these rates be adjusted periodically as provided in the COPAS Accounting Procedure.
- (k) KFOC requests that the maximum cost plus 200% risk charge be assessed against non-consenting working interest owners.
- (l) KFOC requests that it be designated operator of the wells.
- (m) The attachments to this affidavit were prepared by me, or compiled from company business records.
- (n) The granting of this application is in the interests of conservation and the prevention of waste.

VERIFICATION

STATE OF OKLAHOMA                    )  
  ) ss.  
COUNTY OF Tulsa                    )

Michael Maxey, being duly sworn upon his oath, deposes and states that: He is a landman for Kaiser-Francis Oil Company; he is authorized to make this verification on its behalf; he has read the foregoing statement, and knows the contents thereof; and the same is true and correct to the best of his knowledge, information, and belief.

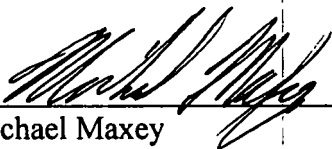
  
\_\_\_\_\_  
Michael Maxey

SUBSCRIBED AND SWORN TO before me this 1<sup>st</sup> day of March, 2018 by Michael Maxey.

My Commission Expires: 2-20-21

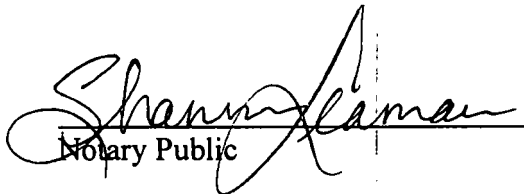
  
\_\_\_\_\_  
Notary Public

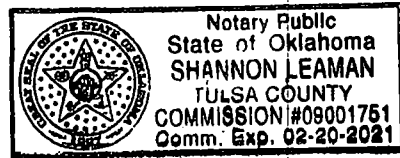



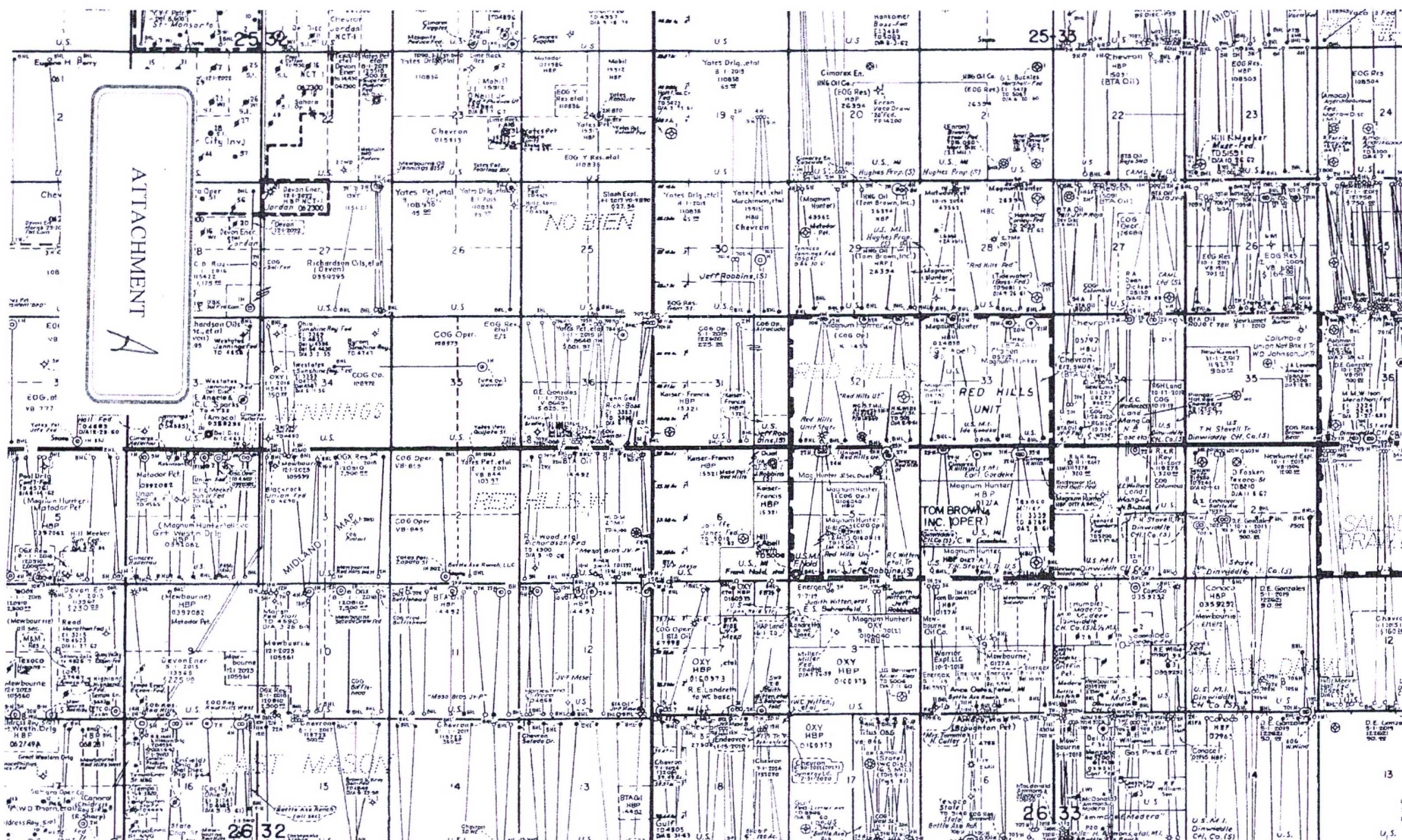



District I  
1625 N. French Dr., Hobbs, NM 88240  
Phone: (575) 393-6161 Fax: (575) 393-0720  
District II  
811 S. First St., Artesia, NM 88210  
Phone: (575) 748-1283 Fax: (575) 748-9720  
District III  
1000 Rio Brazos Road, Aztec, NM 87410  
Phone: (505) 334-6178 Fax: (505) 334-6170  
District IV  
1220 S. St. Francis Dr., Santa Fe, NM 87505  
Phone: (505) 476-3460 Fax: (505) 476-3462

State of New Mexico  
Energy, Minerals & Natural Resources Department  
**OIL CONSERVATION DIVISION**  
1220 South St. Francis Dr.  
Santa Fe, NM 87505

Form C-102  
Revised August 1, 2011  
Submit one copy to appropriate  
District Office  
☐ AMENDED REPORT

**WELL LOCATION AND ACREAGE DEDICATION PLAT**

<sup>1</sup> API Number		<sup>2</sup> Pool Code		<sup>3</sup> Pool Name	
<sup>4</sup> Property Code		<sup>5</sup> Property Name <b>RED HILLS</b>			<sup>6</sup> Well Number <b>003H</b>
<sup>7</sup> OGRID No. <b>12361</b>		<sup>8</sup> Operator Name <b>KAISER-FRANCIS OIL COMPANY</b>			<sup>9</sup> Elevation <b>3418.6</b>
<sup>10</sup> Surface Location					
UL or lot no. <b>K</b>	Section <b>31</b>	Township <b>25 S</b>	Range <b>33 E</b>	Lot Idn	Feet from the <b>2400</b>
		North/South line <b>SOUTH</b>		Feet from the <b>1775</b>	East/West line <b>WEST</b>
				County <b>LEA</b>	
<sup>11</sup> Bottom Hole Location If Different From Surface					
UL or lot no. <b>N</b>	Section <b>6</b>	Township <b>26 S</b>	Range <b>33 E</b>	Lot Idn	Feet from the <b>330</b>
		North/South line <b>SOUTH</b>		Feet from the <b>2182</b>	East/West line <b>WEST</b>
				County <b>LEA</b>	
<sup>12</sup> Dedicated Acres	<sup>13</sup> Joint or Infill	<sup>14</sup> Consolidation Code	<sup>15</sup> Order No.		

No allowable will be assigned to this completion until all interests have been consolidated or a non-standard unit has been approved by the division.

**<sup>17</sup> OPERATOR CERTIFICATION**

I hereby certify that the information contained herein is true and complete to the best of my knowledge and belief, and that this organization either owns a working interest or unleased mineral interest in the land including the proposed bottom hole location or has a right to drill this well at this location pursuant to a contract with an owner of such a mineral or working interest, or to a voluntary pooling agreement or a compulsory pooling order heretofore entered by the division.

ATTACHMENT B

**<sup>18</sup> SURVEYOR CERTIFICATION**

I hereby certify that the well location shown on this plat was plotted from field notes of actual surveys made by me or under my supervision, and that the same is true and correct to the best of my belief.

APRIL 25, 2011

Date of Survey

Signature and Seal of Registered Surveyor

Certificate Number: THOMAS F. JARAMILLO, PLS 12797

SURVEY NO. 6100



District I  
1625 N. French Dr., Hobbs, NM 88240  
Phone: (575) 393-6161 Fax: (575) 393-0720  
District II  
811 S. First St., Artesia, NM 88210  
Phone: (575) 748-1283 Fax: (575) 748-9720  
District III  
1000 Rio Brazos Road, Aztec, NM 87410  
Phone: (505) 334-6178 Fax: (505) 334-6170  
District IV  
1220 S. St. Francis Dr., Santa Fe, NM 87505  
Phone: (505) 476-3460 Fax: (505) 476-3462

State of New Mexico  
Energy, Minerals & Natural Resources Department  
OIL CONSERVATION DIVISION  
1220 South St. Francis Dr.  
Santa Fe, NM 87505

Form C-102  
Revised August 1, 2011  
Submit one copy to appropriate  
District Office  
☐ AMENDED REPORT

WELL LOCATION AND ACREAGE DEDICATION PLAT

<sup>1</sup> API Number	<sup>2</sup> Pool Code	<sup>3</sup> Pool Name
<sup>4</sup> Property Code	<sup>5</sup> Property Name RED HILLS	<sup>6</sup> Well Number 103H
<sup>7</sup> OGRID No. 12361	<sup>8</sup> Operator Name KAISER-FRANCIS OIL COMPANY	<sup>9</sup> Elevation 3418.3

<sup>10</sup> Surface Location

UL or lot no. K	Section 31	Township 25 S	Range 33 E	Lot Idn	Feet from the	North/South line	Feet from the	East/West line	County
					2400	SOUTH	1795	WEST	LEA

<sup>11</sup> Bottom Hole Location If Different From Surface

UL or lot no. N	Section 6	Township 26 S	Range 33 E	Lot Idn	Feet from the	North/South line	Feet from the	East/West line	County
					330	SOUTH	2182	WEST	LEA

<sup>12</sup> Dedicated Acres	<sup>13</sup> Joint or Infill	<sup>14</sup> Consolidation Code	<sup>15</sup> Order No.

No allowable will be assigned to this completion until all interests have been consolidated or a non-standard unit has been approved by the division.

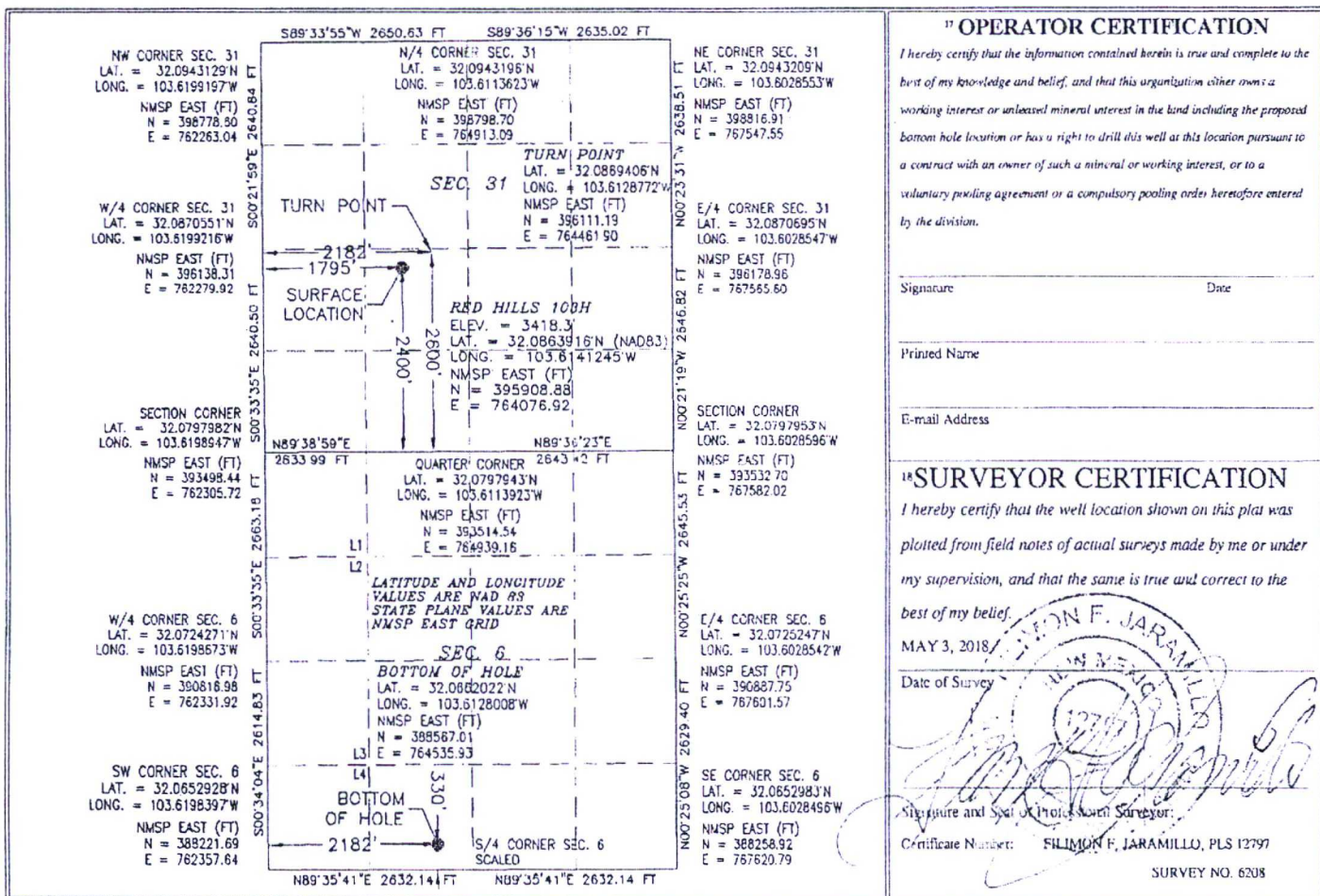

Attachment "C"

For Case No. \_\_\_\_\_

Atlas OBO Energy, LP	.0357869
3501 Allen Parkway	
Houston, TX 77019	

Royalty Clearinghouse 2003, LLC.	.0750000
201 West 5th Street, Suite 1350	
Austin, TX 78701	

West Texas Gas, Inc.	.0750000
D/B/A WTG Exploration Inc.	
401 W. Wadley Avenue	
Midland, TX 79705-5339	

January 7, 2019

Sent by Certified Mail

Atlas OBO Energy, LP  
15603 Kuykendahl Road, Suite 200  
Houston, TX 77090-3655

Re: Red Hills 003H  
Lots 3 and 4 and the E/2 SW/4 of Section 31-25S-33E and  
W/2 of Section 6-26S-33E  
Lea Co., NM

Ladies and Gentlemen:

Kaiser-Francis Oil Company ("Kaiser-Francis" hereinafter) hereby proposes the drilling of a 9,250' TVD / 16,600' TMD Upper Avalon Formation test well. It will have a SHL of 2,400' FSL and 1,775' FWL in Section 31-25S-33E and a BHL of 330' FSL and 2,182' FWL in Section 6-26S-33E, all in Lea Co., NM.

Costs are estimated to be \$3,390,390 initial drilling costs and \$9,785,866 total well costs for a completed producer. Two copies of the AFE are enclosed for your review. Should you wish to participate in the well, please execute and return one copy of the AFE, and send that back to us, along with your Well Information Requirements. We do plan to file for Force Pooling with the NMOCDD soon, so let us know when you elect to participate whether you want to be supplied a JOA for execution or whether you prefer to be pooled.

Should you have any questions, I can be reached at the above number, extension 424.

Respectfully,

  
Michael D. Maxcy  
LandmanATTACHMENT  
D



January 7, 2019

Sent by Certified Mail

Atlas OBO Energy, LP  
15603 Kuykendahl Road, Suite 200  
Houston, TX 77090-3655

Re: Red Hills 10311  
Lots 3 and 4 and the E/2 SW/4 of Section 31-25S-33E and  
W/2 Section 6-26S-33E  
Lea Co., NM

Ladies and Gentlemen:

Kaiser-Francis Oil Company ("Kaiser-Francis" hereinafter) hereby proposes the drilling of a 9,850' TVD / 17,200' TMD Lower Avalon Formation test well. It will have a SHL of 2,400' FSL and 1,795' FWL in Section 31-25S-33E and a BHL of 330' FSL and 2,182' FWL in Section 6-26S-33E, all in Lea Co., NM.

Costs are estimated to be \$3,509,390 initial drilling costs and \$9,904,866 total well costs for a completed producer. Two copies of the AFE are enclosed for your review. Should you wish to participate in the well, please execute and return one copy of the AFE, and send that back to us, along with your Well Information Requirements. We do plan to file for Force Pooling with the NMOCD soon, so let us know when you elect to participate whether you want to be supplied a JOA for execution or whether you prefer to be pooled.

Should you have any questions, I can be reached at the above number, extension 424.

Respectfully,

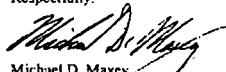
  
Michael D. Maxey  
Laudman

**Kaiser-Francis Oil Company**  
**Authority: for Expenditure**

Operator:	Kaiser-Francis Oil Company	Date:	12/14/2018		
Well Name:	Red Hills 003H	Field:	Red Hills		
Location:	Sec 31, T5S 31E	County / Pin:	Lea County New Mexico		
Depth:	16650 MD	State:	New Mexico		
Preparer:	Upper Avalon	Preparer:	C Jones / D Lerner		
Objective:	Drill and complete a new horizontal well with 7'x3' lateral				
JOB CODE	Location / Road Expense / Frac Pit Construction	Drilling	Completion	Equip/Const	Total
500/606	Location / Road Expense / Frac Pit Construction	\$83,313	\$14,000	\$44,000	\$141,313
501/606	Cond, Nat Hole, Mouse Hole Services	\$45,000			\$45,000
502/606	Location Damages	\$20,000			\$20,000
503/606	Environmental, Regulatory, and Permitting				\$0
504/606	Turnkey		\$11,500		\$11,500
505/606	Location @ 22 days at	\$555,000			\$555,000
506/606	Cond Logging & Related Services		\$300,000		\$300,000
507/606	Drilling Services	\$144,667			\$144,667
508/606	Drilling Services	\$746,000			\$746,000
509/606	Drilling Services	\$108,000			\$108,000
510/606	Drilling Services	\$111,000			\$111,000
511/606	Drilling Services	\$576,250			\$576,250
512/606	Drilling Services	\$145,000			\$145,000
513/606	Drilling Services	\$180,000			\$180,000
514/606	Drilling Services	\$200,000			\$200,000
515/606	Drilling Services	\$103,370			\$103,370
516/606	Drilling Services	\$294,240			\$294,240
517/606	Drilling Services	\$78,100			\$78,100
518/606	Drilling Services	\$45,000			\$45,000
519/606	Drilling Services	\$63,000			\$63,000
520/606	Drilling Services	\$61,500			\$61,500
521/606	Drilling Services	\$276,500			\$276,500
522/606	Drilling Services	\$22,800			\$22,800
523/606	Drilling Services	\$120,000			\$120,000
524/606	Drilling Services	\$54,500			\$54,500
525/606	Drilling Services	\$0			\$0
526/606	Drilling Services	\$3,780,000			\$3,780,000
527/606	Drilling Services	\$0			\$0
528/606	Drilling Services	\$103,000			\$103,000
529/606	Drilling Services	\$11,000			\$11,000
530/606	Drilling Services	\$45,750			\$45,750
531/606	Drilling Services	\$50,000			\$50,000
532/606	Drilling Services	\$0			\$0
533/606	Drilling Services	\$1,600			\$1,600
534/606	Drilling Services	\$213,130			\$213,130
535/606	Drilling Services	\$2,781,470			\$2,781,470
536/606	Drilling Services	\$0			\$0
537/606	Drilling Services	\$45,000			\$45,000
538/606	Drilling Services	\$157,200			\$157,200
539/606	Drilling Services	\$0			\$0
540/606	Drilling Services	\$0			\$0
541/606	Drilling Services	\$310,600			\$310,600
542/606	Drilling Services	\$57,000			\$57,000
543/606	Drilling Services	\$15,000			\$15,000
544/606	Drilling Services	\$0			\$0
545/606	Drilling Services	\$45,000			\$45,000
546/606	Drilling Services	\$0			\$0
547/606	Drilling Services	\$0			\$0
548/606	Drilling Services	\$0			\$0
549/606	Drilling Services	\$0			\$0
550/606	Drilling Services	\$0			\$0
551/606	Drilling Services	\$0			\$0
552/606	Drilling Services	\$0			\$0
553/606	Drilling Services	\$0			\$0
554/606	Drilling Services	\$0			\$0
555/606	Drilling Services	\$0			\$0
556/606	Drilling Services	\$0			\$0
557/606	Drilling Services	\$0			\$0
558/606	Drilling Services	\$0			\$0
559/606	Drilling Services	\$0			\$0
560/606	Drilling Services	\$0			\$0
561/606	Drilling Services	\$0			\$0
562/606	Drilling Services	\$0			\$0
563/606	Drilling Services	\$0			\$0
564/606	Drilling Services	\$0			\$0
565/606	Drilling Services	\$0			\$0
566/606	Drilling Services	\$0			\$0
567/606	Drilling Services	\$0			\$0
568/606	Drilling Services	\$0			\$0
569/606	Drilling Services	\$0			\$0
570/606	Drilling Services	\$0			\$0
571/606	Drilling Services	\$0			\$0
572/606	Drilling Services	\$0			\$0
573/606	Drilling Services	\$0			\$0
574/606	Drilling Services	\$0			\$0
575/606	Drilling Services	\$0			\$0
576/606	Drilling Services	\$0			\$0
577/606	Drilling Services	\$0			\$0
578/606	Drilling Services	\$0			\$0
579/606	Drilling Services	\$0			\$0
580/606	Drilling Services	\$0			\$0
581/606	Drilling Services	\$0			\$0
582/606	Drilling Services	\$0			\$0
583/606	Drilling Services	\$0			\$0
584/606	Drilling Services	\$0			\$0
585/606	Drilling Services	\$0			\$0
586/606	Drilling Services	\$0			\$0
587/606	Drilling Services	\$0			\$0
588/606	Drilling Services	\$0			\$0
589/606	Drilling Services	\$0			\$0
590/606	Drilling Services	\$0			\$0
591/606	Drilling Services	\$0			\$0
592/606	Drilling Services	\$0			\$0
593/606	Drilling Services	\$0			\$0
594/606	Drilling Services	\$0			\$0
595/606	Drilling Services	\$0			\$0
596/606	Drilling Services	\$0			\$0
597/606	Drilling Services	\$0			\$0
598/606	Drilling Services	\$0			\$0
599/606	Drilling Services	\$0			\$0
600/606	Drilling Services	\$0			\$0
601/606	Drilling Services	\$0			\$0
602/606	Drilling Services	\$0			\$0
603/606	Drilling Services	\$0			\$0
604/606	Drilling Services	\$0			\$0
605/606	Drilling Services	\$0			\$0
606/606	Drilling Services	\$0			\$0
607/606	Drilling Services	\$0			\$0
608/606	Drilling Services	\$0			\$0
609/606	Drilling Services	\$0			\$0
610/606	Drilling Services	\$0			\$0
611/606	Drilling Services	\$0			\$0
612/606	Drilling Services	\$0			\$0
613/606	Drilling Services	\$0			\$0
614/606	Drilling Services	\$0			\$0
615/606	Drilling Services	\$0			\$0
616/606	Drilling Services	\$0			\$0
617/606	Drilling Services	\$0			\$0
618/606	Drilling Services	\$0			\$0
619/606	Drilling Services	\$0			\$0
620/606	Drilling Services	\$0			\$0
621/606	Drilling Services	\$0			\$0
622/606	Drilling Services	\$0			\$0
623/606	Drilling Services	\$0			\$0
624/606	Drilling Services	\$0			\$0
625/606	Drilling Services	\$0			\$0
626/606	Drilling Services	\$0			\$0
627/606	Drilling Services	\$0			\$0
628/606	Drilling Services	\$0			\$0
629/606	Drilling Services	\$0			\$0
630/606	Drilling Services	\$0			\$0
631/606	Drilling Services	\$0			\$0
632/606	Drilling Services	\$0			\$0
633/606	Drilling Services	\$0			\$0
634/606	Drilling Services	\$0			\$0
635/606	Drilling Services	\$0			\$0
636/606	Drilling Services	\$0			\$0
637/606	Drilling Services	\$0			\$0
638/606	Drilling Services	\$0			\$0
639/606	Drilling Services	\$0			\$0
640/606	Drilling Services	\$0			\$0
641/606	Drilling Services	\$0			\$0
642/606	Drilling Services	\$0			\$0
643/606	Drilling Services	\$0			\$0
644/606	Drilling Services	\$0			\$0
645/606	Drilling Services	\$0			\$0
646/606	Drilling Services	\$0			\$0
647/606	Drilling Services	\$0			\$0
648/606	Drilling Services	\$0			\$0
649/606	Drilling Services	\$0			\$0
650/606	Drilling Services	\$0			\$0
651/606	Drilling Services	\$0			\$0
652/606	Drilling Services	\$0			\$0
653/606	Drilling Services	\$0			\$0
654/606	Drilling Services	\$0			\$0
655/606	Drilling Services	\$0			\$0
656/606	Drilling Services	\$0			\$0
657/606	Drilling Services	\$0			\$0
658/606	Drilling Services	\$0			\$0
659/606	Drilling Services	\$0			\$0
660/606	Drilling Services	\$0			\$0
661/606	Drilling Services	\$0			\$0
662/606	Drilling Services	\$0			\$0
663/606	Drilling Services	\$0			\$0
664/606	Drilling Services	\$0			\$0
665/606	Drilling Services	\$0			\$0
666/606	Drilling Services	\$0			\$0
667/606	Drilling Services	\$0			\$0
668/606	Drilling Services	\$0			\$0
669/606	Drilling Services	\$0			\$0
670/606	Drilling Services	\$0			\$0
671/606	Drilling Services	\$0			\$0
672/606	Drilling Services	\$0			\$0
673/606	Drilling Services	\$0			\$0
674/606	Drilling Services	\$0			\$0
675/606	Drilling Services	\$0			\$0
676/606	Drilling Services	\$0			\$0
677/606	Drilling Services	\$0			\$0
678/606	Drilling Services	\$0			\$0
679/606	Drilling Services	\$0			\$0
680/606	Drilling Services	\$0			\$0
681/606	Drilling Services	\$0			\$0
682/606	Drilling Services	\$0			\$0
683/606	Drilling Services	\$0			\$0
684/606	Drilling Services	\$0			\$0
685/606	Drilling Services	\$0			\$0
686/606	Drilling Services	\$0			\$0
687/606	Drilling Services	\$0			\$0
688/606	Drilling Services	\$0			\$0
689/606	Drilling Services	\$0			\$0
690/606	Drilling Services	\$0			\$0
691/606	Drilling Services	\$0			\$0
692/606	Drilling Services	\$0			\$0
693/606	Drilling Services	\$0			\$0
694/606	Drilling Services	\$0			\$0
695/606	Drilling Services	\$0			\$0
696/606	Drilling Services	\$0			\$0
697/606	Drilling Services	\$0			\$0
698/606	Drilling Services	\$0			\$0
699/606	Drilling Services	\$0			\$0
700/606	Drilling Services	\$0			\$0
701/606	Drilling Services	\$0			\$0
702/606	Drilling Services	\$0			\$0
703/606	Drilling Services	\$0			\$0
704/606	Drilling Services	\$0			\$0
705/606	Drilling Services	\$0			\$0
706/606	Drilling Services	\$0			\$0
707/606	Drilling Services	\$0			\$0
708/606	Drilling Services	\$0			\$0
709/606	Drilling Services	\$0			\$0
710/606	Drilling Services	\$0			\$0
711/606	Drilling Services	\$0			\$0
712/606	Drilling Services	\$0			\$0
713/606	Drilling Services	\$0			\$0
714/606	Drilling Services	\$0			\$0
715/606	Drilling Services	\$0			\$0
716/606	Drilling Services	\$0			\$0
717/606	Drilling Services	\$0			\$0
718/606	Drilling Services	\$0			\$0
719/606	Drilling Services	\$0			\$0
720/606	Drilling Services	\$0			\$0
721/606	Drilling Services	\$0			\$0
722/606	Drilling Services	\$0			\$0
723/606	Drilling Services	\$0			\$0
724/606	Drilling Services	\$0			\$0
725/606	Drilling Services	\$0			\$0
726/606	Drilling Services	\$0			\$0
727/606	Drilling Services	\$0			\$0
728/606	Drilling Services	\$0			\$0
729/606	Drilling Services	\$0			\$0
730/606	Drilling Services	\$0			\$0
731/606	Drilling Services	\$0			\$0
732/606	Drilling Services	\$0			\$0
733/606	Drilling Services	\$0			\$0
734/606	Drilling Services	\$0			\$0
735/606	Drilling Services	\$0			\$0
736/606	Drilling Services	\$0			\$0
737/606	Drilling Services	\$0			\$0
738/606	Drilling Services	\$0			\$0
739/606	Drilling Services	\$0			\$0
740/606	Drilling Services	\$0			\$0
741/606	Drilling Services	\$0			\$0
742/606	Drilling Services	\$0			\$0
743/606	Drilling Services	\$0			\$0
744/606	Drilling Services	\$0			\$0
745/606	Drilling Services	\$0			\$0
746/606	Drilling Services	\$0			\$0
747/606	Drilling Services	\$0			\$0
748/606	Drilling Services	\$0			\$0
749/606	Drilling Services	\$0			\$0
750/606					



1

[illegible]