

Case No. 20592
Matador Production Company
Anderson Laing Fed Com #208H and #228H

Table of Contents

1. Midland Map
2. C102s
3. Summary of Interests
4. Well Proposals
5. Notice Affidavit / Information
6. Locator Map
7. Structure Map
8. Cross-Section Reference Line
9. Structural Cross Section
10. Wellbore Diagrams

28-23S-29E

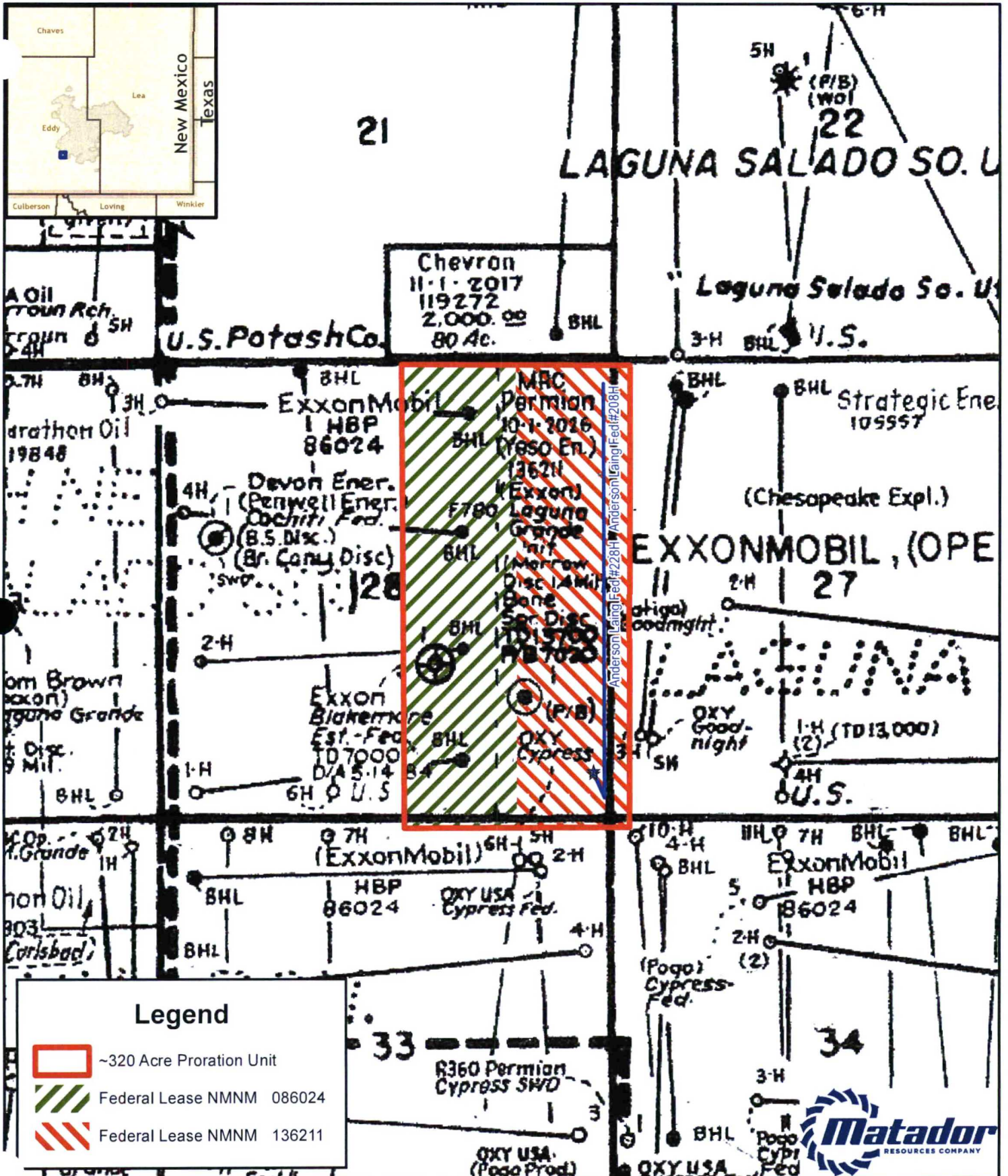

Legend

-  ~320 Acre Proration Unit
-  Federal Lease NMNM 086024
-  Federal Lease NMNM 136211

GIS Standard Map Disclaimer:

This cartographic product is for informational purposes and may not have been prepared for, or be suitable for, legal, engineering, or surveying purposes. Users of this information should review or consult the primary data and information sources to ascertain the suitability of the information.

1:18,000

1 inch = 1,500 feet

Southeast New Mexico

Date: August 19, 2019
Coordinate System: NAD 1983 StatePlane New Mexico East FIPS 3001 Feet
Projection: Transverse Mercator; Datum: North American 1983; Units: Foot US
Sources: IHS; ESRI;

0 750 1,500 3,000 4,500 6,000 Feet

District I
1625 N. French Dr., Hobbs, NM 88240
Phone: (575) 393-6161 Fax: (575) 393-0720
District II
811 S. First St., Artesia, NM 88210
Phone: (575) 748-1283 Fax: (575) 748-9720
District III
1000 Rio Brazos Road, Aztec, NM 87410
Phone: (505) 334-6178 Fax: (505) 334-6170
District IV
1220 S. St. Francis Dr., Santa Fe, NM 87505
Phone: (505) 476-3460 Fax: (505) 476-3462

State of New Mexico
Energy, Minerals & Natural Resources
Department
OIL CONSERVATION DIVISION
1220 South St. Francis Dr.
Santa Fe, NM 87505

FORM C-102
Revised August 1, 2011
Submit one copy to appropriate
District Office
☐ AMENDED REPORT

WELL LOCATION AND ACREAGE DEDICATION PLAT

¹ API Number	² Pool Code	³ Pool Name
	98220	Purple Sage; Wolfcamp (Gas)
⁴ Property Code	⁵ Property Name	⁶ Well Number
	ANDERSON LAING FED Com	208H
⁷ OGRID No.	⁸ Operator Name	⁹ Elevation
	MATADOR PRODUCTION COMPANY	3016'

¹⁰Surface Location

UL or lot no.	Section	Township	Range	Lot Idn	Feet from the	North/South line	Feet from the	East/West line	County
P	28	23-S	29-E	-	607'	SOUTH	453'	EAST	EDDY

¹¹Bottom Hole Location If Different From Surface

UL or lot no.	Section	Township	Range	Lot Idn	Feet from the	North/South line	Feet from the	East/West line	County
A	28	23-S	29-E	-	240'	NORTH	330'	EAST	EDDY

¹² Dedicated Acres	¹³ Joint or Infill	¹⁴ Consolidation Code	¹⁵ Order No.
320			

No allowable will be assigned to this completion until all interests have been consolidated or a non-standard unit has been approved by the division.

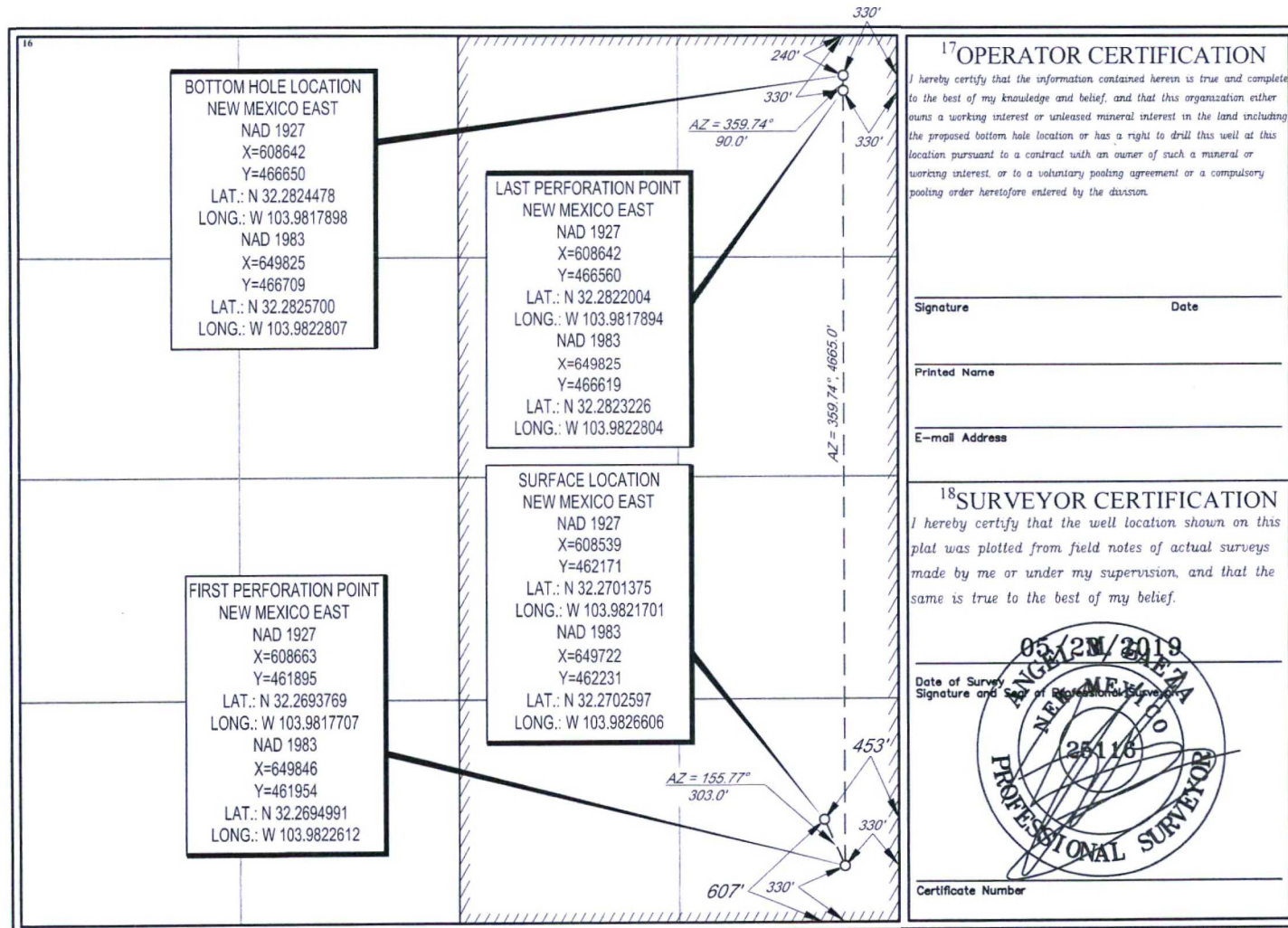

District I
1625 N. French Dr., Hobbs, NM 88240
Phone: (575) 393-6161 Fax: (575) 393-0720
District II
811 S. First St., Artesia, NM 88210
Phone: (575) 748-1283 Fax: (575) 748-9720
District III
1000 Rio Brazos Road, Aztec, NM 87410
Phone: (505) 334-6178 Fax: (505) 334-6170
District IV
1220 S. St. Francis Dr., Santa Fe, NM 87505
Phone: (505) 476-3460 Fax: (505) 476-3462

State of New Mexico
Energy, Minerals & Natural Resources
Department
OIL CONSERVATION DIVISION
1220 South St. Francis Dr.
Santa Fe, NM 87505

FORM C-102
Revised August 1, 2011
Submit one copy to appropriate
District Office
☐ AMENDED REPORT

WELL LOCATION AND ACREAGE DEDICATION PLAT

¹ API Number		² Pool Code		³ Pool Name	
		98220		Purple Sage; Wolfcamp (Gas)	
⁴ Property Code		⁵ Property Name			⁶ Well Number
		ANDERSON LAING FED Com			228H
⁷ OGRID No.		⁸ Operator Name			⁹ Elevation
		MATADOR PRODUCTION COMPANY			3017'

¹⁰Surface Location

UL or lot no.	Section	Township	Range	Lot Idn	Feet from the	North/South line	Feet from the	East/West line	County
P	28	23-S	29-E	-	637'	SOUTH	452'	EAST	EDDY

¹¹Bottom Hole Location If Different From Surface

UL or lot no.	Section	Township	Range	Lot Idn	Feet from the	North/South line	Feet from the	East/West line	County
A	28	23-S	29-E	-	240'	NORTH	330'	EAST	EDDY

¹² Dedicated Acres	¹³ Joint or Infill	¹⁴ Consolidation Code	¹⁵ Order No.
320			

No allowable will be assigned to this completion until all interests have been consolidated or a non-standard unit has been approved by the division.

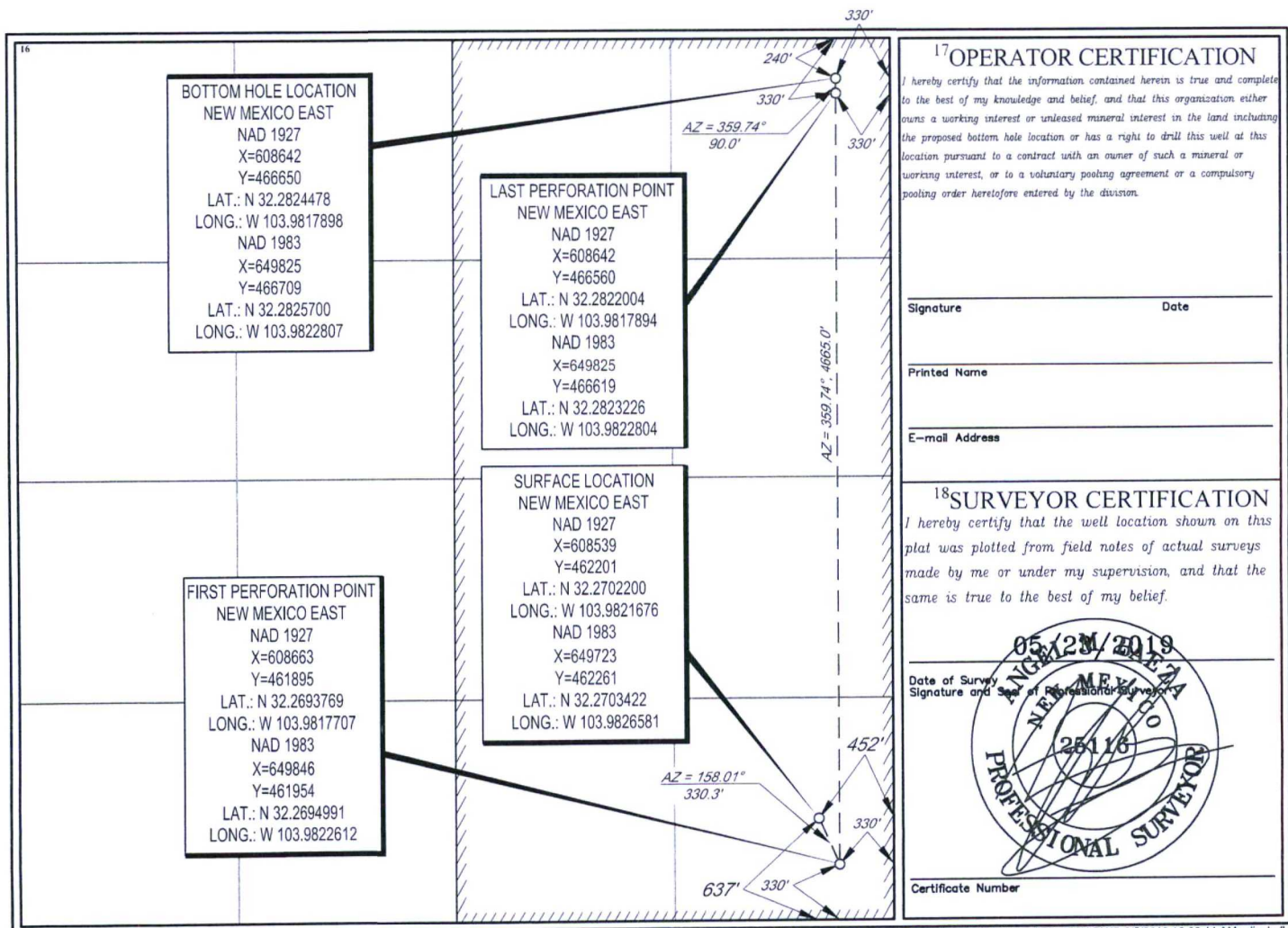

Summary of Interests

MRC Permian Company:		50.0000000%
Compulsory Pool:		50.0000000%
Interest Owner:	Description:	Interest:
XTO Holdings, LLC	WI	0.5000000

Anderson Laing Fed Com #208H & #228H

ORRI Owners

1. Brian T. Grooms
2. Cayle A. Schertz
3. Charles R. Wiggins
4. Compound Properties, LLC
5. Keenan C. Schertz
6. Madison M. Hinkle
7. Marjorie Woodul Hinkle
8. Morris E. Schertz
9. Nuevo Seis Limited Partnership
10. Primavera Resources, Inc.
11. Rolla R. Hinkle, II
12. Rolla R. Hinkle, III
13. Curtis L. Neeley Management Trust
14. Woody W. Wall and Marla L. Wall

MRC Permian Company

One Lincoln Centre • 5400 LBJ Freeway • Suite 1500 • Dallas, Texas 75240
Voice 972.371.5440 • Fax 972-371-5201
chahn@matadorresources.com

Cassie Hahn
Landman

July 16, 2018

VIA CERTIFIED RETURN RECIEPT MAIL

XTO Holdings, LLC.
Land Dept. Loc. 115
22777 Springwoods Village Pkway
Spring, TX 77389-1425

Re: Matador Production Company – Anderson Laing #208H (the “Well”)
Participation Proposal
Section 28, Township 23 South, Range 29 East
Eddy County, New Mexico

XTO Holdings, LLC:

MRC Permian Company (“MRC”) proposes the drilling of Matador Production Company’s Anderson Laing #208H well, located in Section 28, Township 23 South, Range 29 East, Eddy County, New Mexico, to the Wolfcamp formation.

In connection with the above, please note the following:

The estimated cost of drilling, testing, completing, and equipping the Well is \$7,805,007.00 as found on the enclosed AFE dated July 10, 2018.

The proposed surface location of the Well will be located in the SE/4SE/4 of Section 28, Township 23 South, Range 29 East, Eddy County, New Mexico. The proposed bottom hole location of the subject well will be located in the NE/4NE/4 of Section 28, Township 23 South, Range 29 East, Eddy County, New Mexico.

The Well will have a targeted interval within the Wolfcamp formation. We plan to drill the Well horizontally in the Wolfcamp (~10,065’TVD) to a Total Measured Depth of approximately 14,900’ resulting in a productive lateral of approximately 4,500’.

MRC reserves the right to modify the locations and drilling plans described above in order to address topography, cultural or environmental concerns, among other reasons. MRC will advise you of any such modifications.

XTO Holdings, LLC. will own an approximate 50.000000% working interest in the Well, subject to title verification.

MRC requests that you indicate your election to participate in the drilling and completion of the Well in the space provided below, sign and return one (1) copy of this letter to the undersigned.

If your election is to participate in the drilling and completion of the Well, please sign and return a copy of the enclosed AFE within thirty (30) days of receipt of this notice. Please be aware that the enclosed AFE is only an estimate of costs to be incurred and by electing to participate in the Well, each working interest owner shall be responsible for its proportionate share of all costs incurred.

Thank you for your consideration of this proposal. Please contact me if you have any questions.

Sincerely,



Cassie Hahn

Enclosure(s)

Please elect one of the following and return to sender.

_____ XTO Holdings, LLC. hereby elects to participate for its proportionate share of the costs detailed in the enclosed AFE associated with the Matador Production Company's Anderson Laing #208H well, located in Section 28, Township 23 South, Range 29 East, Eddy County, New Mexico.

_____ XTO Holdings, LLC. hereby elects not to participate for its proportionate share of the costs detailed in the enclosed AFE associated with the Matador Production Company's Anderson Laing #208H well, located in Section 28, Township 23 South, Range 29 East, Eddy County, New Mexico.

_____ I / We are interested in selling our interest in this unit, please contact us to discuss.

XTO Holdings, LLC.

By: _____

Title: _____

Date: _____

MATADOR PRODUCTION COMPANY

ONE LINCOLN CENTRE • 5400 LBJ FREEWAY • SUITE 1500 • DALLAS, TEXAS 75240
Phone (972) 371-5200 • Fax (972) 371-5201

ESTIMATE OF COSTS AND AUTHORIZATION FOR EXPENDITURE

DATE:	July 10, 2015	AFE NO.:	500000 026 01 001
WELL NAME:	Anderson Laing Fed Com 208H	FIELD:	Purple Sage
LOCATION:	Section 28-23S-29E	MD/TVD:	14900 / 10065
COUNTY/STATE:	Eddy	LATERAL LENGTH:	about 4500'
MRC WI:			
GEOLOGIC TARGET:	Wolfcamp		
REMARKS:	Drill and complete a horizontal Wolfcamp Gen 3 design with 22 stages		

INTANGIBLE COSTS	DRILLING COSTS	COMPLETION COSTS	PRODUCTION COSTS	FACILITY COSTS	TOTAL COSTS
Land / Legal / Regulatory	\$ 80,000	\$ -	\$ -	\$ -	\$ 80,000
Location, Surveys & Damages	88,000	13,000	5,000	25,000	131,000
Drilling	632,500	-	-	-	632,500
Cementing & Float Equip	179,000	-	-	-	179,000
Logging / Formation Evaluation	-	6,500	-	-	6,500
Mud Logging	13,500	-	-	-	13,500
Mud Circulation System	48,500	-	-	-	48,500
Mud & Chemicals	119,350	35,000	-	-	154,350
Mud / Wastewater Disposal	135,000	-	-	-	135,000
Freight / Transportation	20,000	12,000	-	-	32,000
Rig Supervision / Engineering	117,600	71,100	3,600	18,000	210,300
Drill Bits	74,300	-	-	-	74,300
Fuel & Power	107,250	-	-	-	107,250
Water	40,000	372,000	-	-	412,000
Drig & Completion Overhead	9,500	24,000	-	-	33,500
Plugging & Abandonment	-	-	-	-	-
Directional Drilling, Surveys	170,000	-	-	-	170,000
Completion Unit, Swab, CTU	-	98,000	10,000	-	108,000
Perforating, Wireline, Slickline	-	136,000	-	-	136,000
High Pressure Pump Truck	-	92,000	-	-	92,000
Stimulation	-	2,200,000	-	-	2,200,000
Stimulation Flowback & Disp	-	160,400	165,000	-	315,400
Insurance	26,820	-	-	-	26,820
Labor	116,000	54,000	30,000	5,000	215,000
Rental - Surface Equipment	48,500	251,700	40,000	10,000	350,200
Rental - Downhole Equipment	61,300	42,000	-	-	103,300
Rental - Living Quarters	51,890	37,220	-	-	89,110
Contingency	100,990	140,692	8,860	4,100	260,642
TOTAL INTANGIBLES >	2,246,790	3,747,612	262,460	62,100	6,318,962
TANGIBLE COSTS	DRILLING COSTS	COMPLETION COSTS	PRODUCTION COSTS	FACILITY COSTS	TOTAL COSTS
Surface Casing	\$ 22,500	\$ -	\$ -	\$ -	\$ 22,500
Intermediate Casing	94,860	-	-	-	94,860
Drilling Liner	345,415	-	-	-	345,415
Production Casing	292,040	-	-	-	292,040
Production Liner	-	-	-	-	-
Tubing	-	-	55,000	-	55,000
Wellhead	83,000	-	35,000	-	118,000
Packers, Liner Hangers	-	61,800	10,000	-	71,800
Tanks	-	-	-	54,780	54,780
Production Vessels	-	-	59,000	33,000	92,000
Flow Lines	-	-	40,000	-	40,000
Rod string	-	-	-	-	-
Artificial Lift Equipment	-	-	20,000	-	20,000
Compressor	-	-	-	10,000	10,000
Installation Costs	-	-	-	80,000	80,000
Surface Pumps	-	-	5,000	2,000	7,000
Non-controllable Surface	-	-	-	-	-
Non-controllable Downhole	-	-	-	-	-
Downhole Pumps	-	-	-	-	-
Measurement & Meter Installation	-	-	12,500	36,000	48,500
Gas Conditioning / Dehydration	-	-	-	-	-
Interconnecting Facility Piping	-	-	-	65,000	65,000
Gathering / Bulk Lines	-	-	-	20,000	20,000
Valves, Dumps, Controllers	-	-	-	2,000	2,000
Tank / Facility Containment	-	-	-	13,200	13,200
Flare Stack	-	-	-	11,550	11,550
Electrical / Grounding	-	-	-	4,950	4,950
Communications / SCADA	-	-	-	-	-
Instrumentation / Safety	-	-	10,000	21,450	31,450
TOTAL TANGIBLES >	834,815	61,800	236,500	352,930	1,486,045
TOTAL COSTS >	3,081,605	3,809,412	498,960	415,030	7,805,007

PREPARED BY MATADOR PRODUCTION COMPANY:

Drilling Engineer	Shawn Hester	Asset Manager - Rustler Breaks	WTE
Completions Engineer	Kevin Wright		
Production Engineer	David Robinson		

MATADOR RESOURCES COMPANY APPROVAL:

Executive VP, COO/CFO	VP - Res Engineering	VP - Drilling
Executive VP - Legal	Exec Dir - Exploration	
President		

NON OPERATING PARTNER APPROVAL:

Company Name	Working Interest (%)	Tax ID
Signed by	Date	
Title	Approval	Yes No (mark one)

The undersigned hereby certifies that the information contained herein is true and correct to the best of his/her knowledge and belief, and that the undersigned is authorized to execute this document on behalf of the undersigned.

MRC Permian Company

One Lincoln Centre • 5400 LBJ Freeway • Suite 1500 • Dallas, Texas 75240
Voice 972.371.5440 • Fax 214.866.4946
chahn@matadorresources.com

Cassie Hahn
Landman

July 13, 2018

VIA CERTIFIED RETURN RECIEPT MAIL

XTO Holdings, LLC.
Land Dept. Loc. 115
22777 Springwoods Village Pkway
Spring, TX 77389-1425

Re: Matador Production Company – Anderson Laing #228H (the “Well”)
Participation Proposal
Section 28, Township 23 South, Range 29 East
Eddy County, New Mexico

XTO Holdings, LLC:

MRC Permian Company (“MRC”) proposes the drilling of Matador Production Company’s Anderson Laing #228H well, located in Section 28, Township 23 South, Range 29 East, Eddy County, New Mexico, to the Wolfcamp formation.

In connection with the above, please note the following:

The estimated cost of drilling, testing, completing, and equipping the Well is \$8,236,305.00 as found on the enclosed AFE dated July 10, 2018.

The proposed surface location of the Well will be located in the SE/4SE/4 of Section 28, Township 23 South, Range 29 East, Eddy County, New Mexico. The proposed bottom hole location of the subject well will be located in the NE/4NE/4 of Section 28, Township 23 South, Range 29 East, Eddy County, New Mexico.

The Well will have a targeted interval within the Wolfcamp formation. We plan to drill the Well horizontally in the Wolfcamp (~11,135’TVD) to a Total Measured Depth of approximately 16,000’ resulting in a productive lateral of approximately 4,500’.

MRC reserves the right to modify the locations and drilling plans described above in order to address topography, cultural or environmental concerns, among other reasons. MRC will advise you of any such modifications.

XTO Holdings, LLC. will own an approximate 50.000000% working interest in the Well, subject to title verification.

MRC requests that you indicate your election to participate in the drilling and completion of the Well in the space provided below, sign and return one (1) copy of this letter to the undersigned.

If your election is to participate in the drilling and completion of the Well, please sign and return a copy of the enclosed AFE within thirty (30) days of receipt of this notice. Please be aware that the enclosed AFE is only an estimate of costs to be incurred and by electing to participate in the Well, each working interest owner shall be responsible for its proportionate share of all costs incurred.

Thank you for your consideration of this proposal. Please contact me if you have any questions.

Sincerely,



Cassie Hahn

Enclosure(s)

Please elect one of the following and return to sender.

_____ XTO Holdings, LLC. hereby elects to participate for its proportionate share of the costs detailed in the enclosed AFE associated with the Matador Production Company's Anderson Laing #228H well, located in Section 28, Township 23 South, Range 29 East, Eddy County, New Mexico.

_____ XTO Holdings, LLC. hereby elects not to participate for its proportionate share of the costs detailed in the enclosed AFE associated with the Matador Production Company's Anderson Laing #228H well, located in Section 28, Township 23 South, Range 29 East, Eddy County, New Mexico.

_____ I / We are interested in selling our interest in this unit, please contact us to discuss.

XTO Holdings, LLC.

By: _____

Title: _____

Date: _____

MATADOR PRODUCTION COMPANY
 ONE LINCOLN CENTRE • 5400 LBJ FREEWAY • SUITE 1500 • DALLAS, TEXAS 75240
 Phone (972) 371-5200 • Fax (972) 371-5201

ESTIMATE OF COSTS AND AUTHORIZATION FOR EXPENDITURE

DATE:	July 10, 2018	AFF NO.:	500000.027.01.001
WELL NAME:	Anderson Laing Fed Com 228H	FIELD:	Purple Sage
LOCATION:	Section 28-23S-29E	MD/TVD:	16000/11135
COUNTY/STATE:	Eddy	LATERAL LENGTH:	about 4500
MRC WI:			
GEOLOGIC TARGET:	Wolfcamp		
REMARKS:	Drill and complete a horizontal Wolfcamp Gen 3 design with 22 stages		

INTANGIBLE COSTS	DRILLING COSTS	COMPLETION COSTS	PRODUCTION COSTS	FACILITY COSTS	TOTAL COSTS
Land / Legal / Regulatory	\$ 80,000	\$ -	\$ -	\$ -	\$ 80,000
Location, Surveys & Damages	88,000	13,000	5,000	25,000	131,000
Drilling	758,500	-	-	-	758,500
Cementing & Float Equip	184,000	-	-	-	184,000
Logging / Formation Evaluation	-	6,500	-	-	6,500
Mud Logging	13,500	-	-	-	13,500
Mud Circulation System	62,000	-	-	-	62,000
Mud & Chemicals	122,600	35,000	-	-	157,600
Mud / Wastewater Disposal	135,000	-	-	-	135,000
Freight / Transportation	20,000	12,000	-	-	32,000
Rig Supervision / Engineering	139,200	71,100	3,600	18,000	231,900
Drill Bits	82,800	-	-	-	82,800
Fuel & Power	132,000	-	-	-	132,000
Water	40,000	372,000	-	-	412,000
Drig & Completion Overhead	9,500	24,000	-	-	33,500
Plugging & Abandonment	-	-	-	-	-
Directional Drilling, Surveys	225,000	-	-	-	225,000
Completion Unit, Swab, CTU	-	98,000	10,000	-	108,000
Perforating, Wireline, Slickline	-	138,000	-	-	138,000
High Pressure Pump Truck	-	92,000	-	-	92,000
Stimulation	-	2,200,000	-	-	2,200,000
Stimulation Flowback & Disp	-	150,400	165,000	-	315,400
Insurance	26,800	-	-	-	26,800
Labor	116,000	64,000	30,000	5,000	215,000
Rental - Surface Equipment	62,640	251,700	40,000	10,000	364,340
Rental - Downhole Equipment	71,000	42,000	-	-	113,000
Rental - Living Quarters	59,180	37,220	-	-	96,400
Contingency	194,378	140,692	8,860	4,100	348,030
TOTAL INTANGIBLES >	2,624,098	3,747,612	262,460	62,100	6,696,270

TANGIBLE COSTS	DRILLING COSTS	COMPLETION COSTS	PRODUCTION COSTS	FACILITY COSTS	TOTAL COSTS
Surface Casing	\$ 22,500	\$ -	\$ -	\$ -	\$ 22,500
Intermediate Casing	94,860	-	-	-	94,860
Drilling Liner	378,465	-	-	-	378,465
Production Casing	312,980	-	-	-	312,980
Production Liner	-	-	-	-	-
Tubing	-	-	55,000	-	55,000
Wellhead	80,000	-	25,000	-	105,000
Packers, Liner Hangers	-	61,800	10,000	-	71,800
Tanks	-	-	-	54,780	54,780
Production Vessels	-	-	59,000	33,000	92,000
Flow Lines	-	-	40,000	-	40,000
Rod string	-	-	-	-	-
Artificial Lift Equipment	-	-	20,000	-	20,000
Compressor	-	-	-	10,000	10,000
Installation Costs	-	-	-	80,000	80,000
Surface Pumps	-	-	5,000	2,000	7,000
Non-controllable Surface	-	-	-	-	-
Non-controllable Downhole	-	-	-	-	-
Downhole Pumps	-	-	-	-	-
Measurement & Meter Installation	-	-	12,500	35,000	47,500
Gas Conditioning / Dehydration	-	-	-	-	-
Interconnecting Facility Piping	-	-	-	65,000	65,000
Gathering / Bulk Lines	-	-	-	20,000	20,000
Valves, Dumps, Controllers	-	-	-	2,000	2,000
Tank / Facility Containment	-	-	-	13,200	13,200
Flare Stack	-	-	-	11,550	11,550
Electrical / Grounding	-	-	-	4,950	4,950
Communications / SCADA	-	-	-	-	-
Instrumentation / Safety	-	-	10,000	21,450	31,450
TOTAL TANGIBLES >	888,805	61,800	236,500	362,930	1,540,035
TOTAL COSTS >	3,512,903	3,809,412	498,960	415,030	8,236,305

PREPARED BY MATADOR PRODUCTION COMPANY:

Drilling Engineer	Blake Herms	Asset Manager	Rustler Breaks	<u>WTE</u>
Completions Engineer	Austin Wright			WTE
Production Engineer	Ben Peterson			

MATADOR RESOURCES COMPANY APPROVAL:

Executive VP, COO/CFO	VP - Res Engineering	VP - Drilling
DEL	BMR	BKJ
Executive VP, Legal	Exec Dir - Exploration	
CA	NLF	
President		
MVH		

NON OPERATING PARTNER APPROVAL:

Company Name:	Working Interest (%)	Tax ID:
Signed by:	Date:	
Title:	Approval: Yes	No (mark one)

The costs of this AFE are estimates only and may not be controlled as savings on any portion of the total cost of the project. To being awarded an agreement under this AFE, the well owner must be satisfied in its engineering and AFE. The Partner agrees to pay its proportionate share of actual costs incurred, including legal and other, in carrying out such tasks under the terms of the applicable non-operating agreement. Insignificantly under or over an agreement concerning to a cost. Partner parties shall be required to be a listed proprietor as a for the Partner's own parties, and general liability insurance on any non-operating partner. Operator is obligated to deliver the well completion to the Partner as the Partner's own parties.

STATE OF NEW MEXICO
ENERGY, MINERALS AND NATURAL RESOURCES DEPARTMENT
OIL CONSERVATION DIVISION

APPLICATION OF MATADOR PRODUCTION
COMPANY FOR COMPULSORY POOLING, EDDY
COUNTY, NEW MEXICO.

Case No. 20592

SELF-AFFIRMED STATEMENT OF NOTICE

COUNTY OF SANTA FE)
) ss.
STATE OF NEW MEXICO)

James Bruce deposes and states:

1. I am over the age of 18, and have personal knowledge of the matters stated herein.
2. I am an attorney for Matador Production Company.
3. Matador Production Company has conducted a good faith, diligent effort to find the names and correct addresses of the interest owners entitled to receive notice of the application filed herein.
4. Notice of the application was provided to the interest owners, at their last known addresses, by certified mail. Copies of the notice letter and certified return receipts are attached hereto as Attachment A.
5. Matador Production has complied with the notice provisions of Division Rules.
6. I understand that this Self-Affirmed Statement will be used as written testimony in this case. I affirm that my testimony in paragraphs 1 through 5 above is true and correct and is made under penalty of perjury under the laws of the State of New Mexico. My testimony is made as of the date handwritten next to my signature below.

Date: Aug. 21, 2019

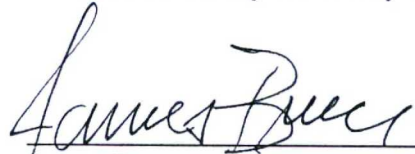
James Bruce



JAMES BRUCE
ATTORNEY AT LAW

POST OFFICE BOX 1056
SANTA FE, NEW MEXICO 87504

369 MONTEZUMA, NO. 213
SANTA FE, NEW MEXICO 87501

(505) 982-2043 (Phone)
(505) 660-6612 (Cell)
(505) 982-2151 (Fax)

jamesbruc@aol.com

May 23, 2019

CERTIFIED MAIL – RETURN RECEIPT REQUESTED

To: Persons on Exhibit A

Ladies and gentlemen:

Enclosed is a copy of an application for compulsory pooling (Case No. 20592, filed with the New Mexico Oil Conservation Division by Matador Production Company, regarding two Wolfcamp wells in a well unit comprised of the E½ of Section 28, Township 23 South, Range 29 East, N.M.P.M., Eddy County, New Mexico.

This matter is scheduled for hearing at 8:15 a.m. on Thursday, July 11, 2019, in Porter Hall at the Division's offices at 1220 South St. Francis Drive, Santa Fe, New Mexico 87505. You are not required to attend this hearing, but as an owner of an interest that may be affected by this application, you may appear and present testimony. Failure to appear at that time and become a party of record will preclude you from contesting the matter at a later date.

A party appearing in a Division case is required by Division Rules to file a Pre-Hearing Statement no later than Wednesday, July 3, 2019. This statement must be filed with the Division's Santa Fe office at the above address, and should include: The names of the party and its attorney; a concise statement of the case; the names of the witnesses the party will call to testify at the hearing; the approximate time the party will need to present its case; and identification of any procedural matters that need to be resolved prior to the hearing. The Pre-Hearing Statement must also be provided to the undersigned.

Very truly yours,

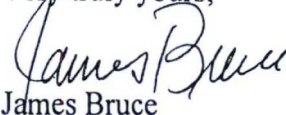
James Bruce

Attorney for Matador Production Company

ATTACHMENT *A*

EXHIBIT A

1) Working Interest

XTO Holdings LLC
22777 Springwoods Village Parkway
Spring, Texas 77389

2) Overriding Royalty Interests

Brian T. Grooms
P.O. Box 2990
Ruidoso, NM 88355

Cayle A. Schertz
P.O. Box 2588
Roswell, NM 88202

Charles R. Wiggins
P.O. Box 10862
Midland, TX 79702

Compound Properties, LLC
P.O. Box 2990
Ruidoso, NM 88355

Keenan C. Schertz
P.O. Box 2588
Roswell, NM 88202

Madison M. Hinkle
P.O. Box 2292
Roswell, NM 88202

Marjorie Woodul Hinkle
303 Coal Drive
Ruidoso, NM 88345

Morris E. Schertz
P.O. Box 2588
Roswell, NM 88202

Nuevo Seis Limited Partnership
P.O. Box 2588
Roswell, NM 88202

Primavera Resources, Inc.
7373 Broadway, Suite 507
San Antonio, TX 78209

Rolla R. Hinkle, II
303 Coal Drive
Ruidoso, NM 88345

Rolla R. Hinkle, III
P.O. Box 2292
Roswell, NM 88202

Successors to Curtis L.
Neeley Management Trust
200 West Illinois
Midland, TX 79701

Woody W. Wall and wife
Marla W. Wall
P.O. Box 278
Alto, NM 88312

James Bruce
P.O. Box 1056
Santa Fe, New Mexico 87504

PLACE STICKER AT TOP OF ENVELOPE TO THE RIGHT
OF THE RETURN ADDRESS, FOLD AT DOTTED LINE

CERTIFIED MAIL®

\$7.00⁰
US POSTAGE
FIRST-CLASS

071V00607931
87501
000115364

7018 2290 0000 3424 0444

UTK
10/10/13

Primavera Resources, Inc.
7373 Broadway, Suite 507
San Antonio, TX 78209

78209 7373 507
87504 1056



U.S. Postal Service™
CERTIFIED MAIL® RECEIPT
Domestic Mail Only

For delivery information, visit our website at www.usps.com®.

OFFICIAL USE

Certified Mail Fee

\$

Extra Services & Fees (check box, add fee as appropriate)

☐ Return Receipt (hardcopy) \$
☐ Return Receipt (electronic) \$
☐ Certified Mail Restricted Delivery \$
☐ Adult Signature Required \$
☐ Adult Signature Restricted Delivery \$

Postage

\$

Total Postage and Fees

\$

Sent To

Street and Apt. No., or P.O. Box

City, State, ZIP+4®

Primavera Resources, Inc.
7373 Broadway, Suite 507
San Antonio, TX 78209

Postmark
Here

PS Form 3800, April 2015 PSN 7530-02-000-9047

See Reverse for Instructions

James Bruce
P.O. Box 1056
Santa Fe, New Mexico 87504

PLACE STICKER AT TOP OF ENVELOPE TO THE RIGHT
OF THE RETURN ADDRESS, FOLD AT DOTTED LINE

CERTIFIED MAIL®

\$7.00⁰
US POSTAGE
FIRST-CLASS

071V00607931
87501
000115373



7018 2290 0000 3424 0413

Successors to Curtis L.
Neeley Management Trust
200 West Illinois
Midland, TX 79701

[Handwritten signature]

I A

75701346815 242405

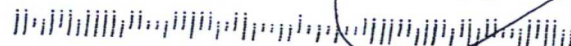

U.S. Postal Service™
CERTIFIED MAIL® RECEIPT
Domestic Mail Only

For delivery information, visit our website at www.usps.com®.

OFFICIAL USE

Certified Mail Fee	
\$	
Extra Services & Fees (check box, add fee as appropriate)	
<input type="checkbox"/> Return Receipt (hardcopy)	\$
<input type="checkbox"/> Return Receipt (electronic)	\$
<input type="checkbox"/> Certified Mail Restricted Delivery	\$
<input type="checkbox"/> Adult Signature Required	\$
<input type="checkbox"/> Adult Signature Restricted Delivery	\$

Postmark
Here

Postage	
\$	
Total Postage and Fees	
\$	

Sent To	Successors to Curtis L. Neeley Management Trust
Street and Apt. No., or P	200 West Illinois
City, State, ZIP+4®	Midland, TX 79701

7018 2290 0000 3424 0413

SENDER: COMPLETE THIS SECTION

- Complete items 1, 2, and 3.
- Print your name and address on the reverse so that we can return the card to you.
- Attach this card to the back of the mailpiece, or on the front if space permits.

1. Article Addressed to:

Woody W. Wall and wife
Marla W. Wall
P.O. Box 278
Alto, NM 88312

9590 9402 3453 7275 3663 40

2. 7018 2290 0000 3424 0550

PS Form 3811, July 2015 PSN 7530-02-000-9053

COMPLETE THIS SECTION ON DELIVERY

A. Signature ☒ Agent ☐ Addressee

X *Marla Wall*

B. Received by (Printed Name) C. Date of Delivery

Marla Wall

D. Is delivery address different from item 1? ☐ Yes
If YES, enter delivery address below: ☐ No

3. Service Type

☐ Adult Signature ☐ Priority Mail Express®
☐ Adult Signature Restricted Delivery ☐ Registered Mail™
☒ Certified Mail® ☐ Registered Mail Restricted Delivery
☐ Certified Mail Restricted Delivery ☐ Return Receipt for Merchandise
☐ Collect on Delivery ☐ Signature Confirmation™
☐ Collect on Delivery Restricted Delivery ☐ Signature Confirmation Restricted Delivery

restricted Delivery

Domestic Return Receipt

U.S. Postal Service™
CERTIFIED MAIL® RECEIPT
Domestic Mail Only

For delivery information, visit our website at www.usps.com®.

OFFICIAL USE

Certified Mail Fee \$

Extra Services & Fees (check box, add fee as appropriate)

☐ Return Receipt (hardcopy) \$
☐ Return Receipt (electronic) \$
☐ Certified Mail Restricted Delivery \$
☐ Adult Signature Required \$
☐ Adult Signature Restricted Delivery \$

Postage \$

Total Postage and Fees \$

Sent To Rolla R. Hinkle, II
303 Coal Drive
Ruidoso, NM 88345

Street and Apt. No., or PO Box No.

City, State, ZIP+4®

PS Form 3800, April 2015 PSN 7530-02-000-9047 See Reverse for Instructions.

7018 2290 0000 3424 0437

U.S. Postal Service™
CERTIFIED MAIL® RECEIPT
Domestic Mail Only

For delivery information, visit our website at www.usps.com®.

OFFICIAL USE

Certified Mail Fee \$

Extra Services & Fees (check box, add fee as appropriate)

☐ Return Receipt (hardcopy) \$
☐ Return Receipt (electronic) \$
☐ Certified Mail Restricted Delivery \$
☐ Adult Signature Required \$
☐ Adult Signature Restricted Delivery \$

Postage \$

Total Postage and Fees \$

Sent To Woody W. Wall and wife
Marla W. Wall
P.O. Box 278
Alto, NM 88312

Street and Apt. No., or PO Box No.

City, State, ZIP+4®

PS Form 3800, April 2015 PSN 7530-02-000-9047 See Reverse for Instructions.

7018 2290 0000 3424 0550

SENDER: COMPLETE THIS SECTION

- Complete items 1, 2, and 3.
- Print your name and address on the reverse so that we can return the card to you.
- Attach this card to the back of the mailpiece, or on the front if space permits.

1. Article Addressed to:

Rolla R. Hinkle, II
303 Coal Drive
Ruidoso, NM 88345

9590 9402 3453 7275 3965 14

2. Article 7018 2290 0000 3424 0437

PS Form 3811, July 2015 PSN 7530-02-000-9053

COMPLETE THIS SECTION ON DELIVERY

A. Signature ☐ Agent ☐ Addressee

X *Rolla R. Hinkle, II*

B. Received by (Printed Name) C. Date of Delivery

Rolla R. Hinkle, II *2/24/15*

D. Is delivery address different from item 1? ☐ Yes
If YES, enter delivery address below: ☐ No

3. Service Type

☐ Adult Signature ☐ Priority Mail Express®
☐ Adult Signature Restricted Delivery ☐ Registered Mail™
☒ Certified Mail® ☐ Registered Mail Restricted Delivery
☐ Certified Mail Restricted Delivery ☐ Return Receipt for Merchandise
☐ Signature Confirmation™
☐ Signature Confirmation Restricted Delivery

restricted Delivery

Domestic Return Receipt

SENDER: COMPLETE THIS SECTION

- Complete items 1, 2, and 3.
- Print your name and address on the reverse so that we can return the card to you.
- Attach this card to the back of the mailpiece, or on the front if space permits.

1. Article Addressed to:

Charles R. Wiggins
P.O. Box 10862
Midland, TX 79702

9590 9402 3453 7275 3964 39

2. Article Number (Transit)

7018 2290 0000 3424 0512

PS Form 3811, July 2015 PSN 7530-02-000-9053

COMPLETE THIS SECTION ON DELIVERY

A. Signature ☒ Agent ☐ Addressee
 B. Received by (Printed Name) Charles R. Wiggins C. Date of Delivery 6-24-19
 D. Is delivery address different from item 1? ☐ Yes ☐ No
 If YES, enter delivery address below:

3. Service Type
☐ Adult Signature ☐ Priority Mail Express®
☐ Adult Signature Restricted Delivery ☐ Registered Mail™
☒ Certified Mail® ☐ Registered Mail Restricted Delivery
☐ Certified Mail Restricted Delivery ☐ Return Receipt for Merchandise
☐ Collect on Delivery ☐ Signature Confirmation™
☐ Signature Confirmation Restricted Delivery

(over \$500)

Domestic Return Receipt

U.S. Postal Service™ CERTIFIED MAIL® RECEIPT

Domestic Mail Only
 For delivery information, visit our website at www.usps.com®.

Official Use
 Certified Mail Fee \$
 Extra Services & Fees (check box, add fee as appropriate)
☐ Return Receipt (hardcopy) \$
☐ Return Receipt (electronic) \$
☐ Certified Mail Restricted Delivery \$
☐ Adult Signature Required \$
☐ Adult Signature Restricted Delivery \$

Postage \$
 Total Postage and Fees \$

Sent To Cayle A. Schertz
P.O. Box 2588
Roswell, NM 88202
 Street and Apt. No., or P.O.
 City, State, Zip+4®

PS Form 3800, April 2015 PSN 7530-02-000-9047

See Reverse for Instructions

U.S. Postal Service™ CERTIFIED MAIL® RECEIPT

Domestic Mail Only
 For delivery information, visit our website at www.usps.com®.

Official Use
 Certified Mail Fee \$
 Extra Services & Fees (check box, add fee as appropriate)
☐ Return Receipt (hardcopy) \$
☐ Return Receipt (electronic) \$
☐ Certified Mail Restricted Delivery \$
☐ Adult Signature Required \$
☐ Adult Signature Restricted Delivery \$

Postage \$
 Total Postage and Fees \$

Sent To Charles R. Wiggins
P.O. Box 10862
Midland, TX 79702
 Street and Apt. No., or P.O. Box No.
 City, State, Zip+4®

PS Form 3811, July 2015 PSN 7530-02-000-9047 See Reverse for Instructions

SENDER: COMPLETE THIS SECTION

- Complete items 1, 2, and 3.
- Print your name and address on the reverse so that we can return the card to you.
- Attach this card to the back of the mailpiece, or on the front if space permits.

1. Article Addressed to:

Cayle A. Schertz
P.O. Box 2588
Roswell, NM 88202

9590 9402 3453 7275 3964 22

2. Article Number (Transit)

7018 2290 0000 3424 0529

PS Form 3811, July

IN 7530-02-000-9053

COMPLETE THIS SECTION ON DELIVERY

A. Signature ☒ Agent ☐ Addressee
 B. Received by (Printed Name) Patti Schertz C. Date of Delivery 6/25/19
 D. Is delivery address different from item 1? ☐ Yes ☐ No
 If YES, enter delivery address below:

3. Service Type
☐ Adult Signature ☐ Priority Mail Express®
☐ Adult Signature Restricted Delivery ☐ Registered Mail™
☒ Certified Mail® ☐ Registered Mail Restricted Delivery
☐ Certified Mail Restricted Delivery ☐ Return Receipt for Merchandise
☐ Collect on Delivery ☐ Signature Confirmation™
☐ Collect on Delivery Restricted Delivery ☐ Signature Confirmation Restricted Delivery

Restricted Delivery

Domestic Return Receipt

SENDER: COMPLETE THIS SECTION

- Complete items 1, 2, and 3.
- Print your name and address on the reverse so that we can return the card to you.
- Attach this card to the back of the mailpiece, or on the front if space permits.

1. Article Addressed to:

Brian T. Grooms
P.O. Box 2990
Ruidoso, NM 88355

9590 9402 3453 7275 3964 15

2. Article:

7018 2290 0000 3424 0536

PS Form 3811, July 2015 PSN 7530-02-000-9053

COMPLETE THIS SECTION ON DELIVERY

A. Signature

X

☐ Agent☐ Addressee

B. Received by (Printed Name)

DONNA HASTEN

C. Date of Delivery

- D. Is delivery address different from item 1? ☐ Yes
If YES, enter delivery address below: ☐ No

3. Service Type

- ☐ Adult Signature ☐ Priority Mail Express®
☐ Adult Signature Restricted Delivery ☐ Registered Mail™
☒ Certified Mail® ☐ Registered Mail Restricted Delivery
☐ Certified Mail Restricted Delivery ☐ Return Receipt for Merchandise
☐ Collect on Delivery ☐ Signature Confirmation™
☐ Collect on Delivery Restricted Delivery ☐ Signature Confirmation Restricted Delivery

(over \$500)

Delivery

Domestic Return Receipt

U.S. Postal Service™
CERTIFIED MAIL® RECEIPT
Domestic Mail OnlyFor delivery information, visit our website at www.usps.com®.

OFFICIAL USE

Certified Mail Fee

\$

Extra Services & Fees (check box, add fee as appropriate)

- ☐ Return Receipt (hardcopy) \$
☐ Return Receipt (electronic) \$
☐ Certified Mail Restricted Delivery \$
☐ Adult Signature Required \$
☐ Adult Signature Restricted Delivery \$

Postage

\$

Total Postage and Fees

XTO Holdings, LLC
810 Houston Street
Fort Worth, TX 76012

Sent To

Street and Apt. No., or PO Box No.

City, State, ZIP+4®

Postmark
Here

PS Form 3800, April 2015 PSN 7530-02-000-9047

See Reverse for Instructions

U.S. Postal Service™
CERTIFIED MAIL® RECEIPT
Domestic Mail OnlyFor delivery information, visit our website at www.usps.com®.

OFFICIAL USE

Certified Mail Fee

\$

Extra Services & Fees (check box, add fee as appropriate)

- ☐ Return Receipt (hardcopy) \$
☐ Return Receipt (electronic) \$
☐ Certified Mail Restricted Delivery \$
☐ Adult Signature Required \$
☐ Adult Signature Restricted Delivery \$

Postage

\$

Total Postage and Fees

\$

Sent To

Brian T. Grooms
P.O. Box 2990
Ruidoso, NM 88355

Street and Apt. No., or PO

City, State, ZIP+4®

PS Form 3800, April 2015 PSN 7530-02-000-9047

See Reverse for Instructions

Postmark
Here

SENDER: COMPLETE THIS SECTION

- Complete items 1, 2, and 3.
- Print your name and address on the reverse so that we can return the card to you.
- Attach this card to the back of the mailpiece, or on the front if space permits.

1. Article Addressed to:

XTO Holdings, LLC
810 Houston Street
Fort Worth, TX 76012

9590 9402 3453 7275 3964 08

2. Article Number (Transfer from service label)

7018 2290 0000 3424 0543

PS Form 3811

15 PSN 7530-02-000-9053

COMPLETE THIS SECTION ON DELIVERY

A. Signature

X

Lennie Sanchez

☐ Agent☐ Addressee

B. Received by (Printed Name)

Lennie Sanchez

C. Date of Delivery

JUN 24 2019

- D. Is delivery address different from item 1? ☐ Yes
If YES, enter delivery address below: ☐ No

3. Service Type

- ☐ Adult Signature ☐ Priority Mail Express®
☐ Adult Signature Restricted Delivery ☐ Registered Mail™
☒ Certified Mail® ☐ Registered Mail Restricted Delivery
☐ Certified Mail Restricted Delivery ☐ Return Receipt for Merchandise
☐ Collect on Delivery ☐ Signature Confirmation™
☐ Collect on Delivery Restricted Delivery ☐ Signature Confirmation Restricted Delivery

(over \$500)

Restricted Delivery

Domestic Return

SENDER: COMPLETE THIS SECTION

- Complete items 1, 2, and 3.
- Print your name and address on the reverse so that we can return the card to you.
- Attach this card to the back of the mailpiece, or on the front if space permits.

1. Article Addressed to:

Morris E. Schertz
P.O. Box 2588
Roswell, NM 88202

9590 9402 3453 7275 3964 84

2. Article

7018 2290 0000 3424 0468

COMPLETE THIS SECTION ON DELIVERY

A. Signature

[Signature] ☒ Agent ☐ Addressee

B. Received by (Printed Name)

Patti Stach C. Date of Delivery

D. Is delivery address different from item 1? ☐ Yes
If YES, enter delivery address below: ☐ No

3. Service Type

- ☐ Adult Signature
- ☐ Registered MailTM
- ☐ Adult Signature Restricted Delivery
- ☐ Registered Mail Restricted Delivery
- ☒ Certified Mail[®]
- ☐ Return Receipt for Merchandise
- ☐ Certified Mail Restricted Delivery
- ☐ Signature ConfirmationTM
- ☐ Collect on Delivery
- ☐ Signature Confirmation Restricted Delivery

☐ Insured Mail Restricted Delivery (over \$500)

Restricted Delivery

Domestic Return Receipt

U.S. Postal ServiceTM CERTIFIED MAIL[®] RECEIPT Domestic Mail Only

For delivery information, visit our website at www.usps.com.

OFFICIAL USE

Certified Mail Fee

- Extra Services & Fees (check box, add fee as appropriate)
- ☐ Return Receipt (hardcopy) \$
- ☐ Return Receipt (electronic) \$
- ☐ Certified Mail Restricted Delivery \$
- ☐ Adult Signature Required \$
- ☐ Adult Signature Restricted Delivery \$

Postage

\$

Total Postage and Fees

\$

Sent To

Street and Apt. No., or P.O. Box

City, State, ZIP+4[®]

Marjorie Woodul Hinkle
303 Coal Drive
Ruidoso, NM 88345

Postmark
Here

PS Form 3800, April 2015 PSN 7530-02-000-9047

See Reverse for Instructions

U.S. Postal ServiceTM CERTIFIED MAIL[®] RECEIPT Domestic Mail Only

For delivery information, visit our website at www.usps.com.

OFFICIAL USE

Certified Mail Fee

- Extra Services & Fees (check box, add fee as appropriate)
- ☐ Return Receipt (hardcopy) \$
- ☐ Return Receipt (electronic) \$
- ☐ Certified Mail Restricted Delivery \$
- ☐ Adult Signature Required \$
- ☐ Adult Signature Restricted Delivery \$

Postage

\$

Total Postage and Fees

\$

Sent To

Morris E. Schertz
P.O. Box 2588
Roswell, NM 88202

Street and Apt. No., or P.O. Box

City, State, ZIP+4[®]

PS Form 3800, April 2015 PSN 7530-02-000-9047

See Reverse for Instructions

SENDER: COMPLETE THIS SECTION

- Complete items 1, 2, and 3.
- Print your name and address on the reverse so that we can return the card to you.
- Attach this card to the back of the mailpiece, or on the front if space permits.

1. Article Addressed to:

Marjorie Woodul Hinkle
303 Coal Drive
Ruidoso, NM 88345

9590 9402 3453 7275 3964 77

2. Article

7018 2290 0000 3424 0475

PS Form 3811, July 2015

PSN 7530-02-000-9053

COMPLETE THIS SECTION ON DELIVERY

A. Signature

[Signature] ☒ Agent ☐ Addressee

B. Received by (Printed Name)

Rollz Hinkle C. Date of Delivery

D. Is delivery address different from item 1? ☐ Yes
If YES, enter delivery address below: ☐ No

3. Service Type

- ☐ Adult Signature
- ☐ Registered MailTM
- ☐ Adult Signature Restricted Delivery
- ☐ Registered Mail Restricted Delivery
- ☒ Certified Mail[®]
- ☐ Return Receipt for Merchandise
- ☐ Certified Mail Restricted Delivery
- ☐ Signature ConfirmationTM
- ☐ Collect on Delivery
- ☐ Signature Confirmation Restricted Delivery
- ☐ Insured Mail Restricted Delivery (over \$500)

Restricted Delivery

Domestic Return Receipt

SENDER: COMPLETE THIS SECTION

- Complete items 1, 2, and 3.
- Print your name and address on the reverse so that we can return the card to you.
- Attach this card to the back of the mailpiece, or on the front if space permits.

1. Article Addressed to:

Madison M. Hinkle
P.O. Box 2292
Roswell, NM 88202

9590 9402 3453 7275 3964 60

2. Article Number (Transfer from service label)

7018 2290 0000 3424 0482

PS Form 3811, July 2015 PSN 7530-02-000-9053

COMPLETE THIS SECTION ON DELIVERY

A. Signature

X

☐ Agent☒ Addressee

B. Received by (Printed Name)

Ami Wood

C. Date of Delivery

6/25/19

D. Is delivery address different from item 1? ☐ YesIf YES, enter delivery address below: ☐ No

3. Service Type

☐ Adult Signature☐ Adult Signature Restricted Delivery☒ Certified Mail®☐ Certified Mail Restricted Delivery☐ Collect on Delivery☐ Collect on Delivery Restricted Delivery☐ Priority Mail Express®☐ Registered Mail™☐ Registered Mail Restricted Delivery☐ Return Receipt for Merchandise☐ Signature Confirmation™☐ Signature Confirmation Restricted Delivery

Restricted Delivery

(over \$500)

Mat AL

Domestic Return Receipt

U.S. Postal Service™
CERTIFIED MAIL® RECEIPT
Domestic Mail OnlyFor delivery information, visit our website at www.usps.com®.

OFFICIAL USE

Certified Mail Fee

\$

Extra Services & Fees (check box, add fee as appropriate)

☐ Return Receipt (hardcopy) \$☐ Return Receipt (electronic) \$☐ Certified Mail Restricted Delivery \$☐ Adult Signature Required \$☐ Adult Signature Restricted Delivery \$

Postage

\$

Total Postage and Fees

\$

Sent To

Keenan C. Schertz

Street and Apt. No., or

P.O. Box 2588

City, State, ZIP+4®

Roswell, NM 88202

Postmark
Here

PS Form 3800, April 2015 PSN 7530-02-000-9047

See Reverse for Instructions

7018 2290 0000 3424 0499

U.S. Postal Service™
CERTIFIED MAIL® RECEIPT
Domestic Mail OnlyFor delivery information, visit our website at www.usps.com®.

OFFICIAL USE

Certified Mail Fee

\$

Extra Services & Fees (check box, add fee as appropriate)

☐ Return Receipt (hardcopy) \$☐ Return Receipt (electronic) \$☐ Certified Mail Restricted Delivery \$☐ Adult Signature Required \$☐ Adult Signature Restricted Delivery \$

Postage

\$

Total Postage and Fees

\$

Sent To

Madison M. Hinkle

P.O. Box 2292

Street and Apt. No., or PO Box No.

Roswell, NM 88202

City, State, ZIP+4®

Postmark
Here

PS Form 3800, April 2015 PSN 7530-02-000-9047

See Reverse for Instructions

7018 2290 0000 3424 0482

SENDER: COMPLETE THIS SECTION

- Complete items 1, 2, and 3.
- Print your name and address on the reverse so that we can return the card to you.
- Attach this card to the back of the mailpiece, or on the front if space permits.

1. Article Addressed to:

Keenan C. Schertz
P.O. Box 2588
Roswell, NM 88202

9590 9402 3453 7275 3964 53

2. Article Number (Transfer from service label)

7018 2290 0000 3424 0499

PS Form 3811, July 2015 PSN 7530-02-000-9053

COMPLETE THIS SECTION ON DELIVERY

A. Signature

X

☒ Agent☐ Addressee

B. Received by (Printed Name)

Patti Stacy

C. Date of Delivery

6/25/19

D. Is delivery address different from item 1? ☐ YesIf YES, enter delivery address below: ☐ No

3. Service Type

☐ Adult Signature☐ Adult Signature Restricted Delivery☒ Certified Mail®☐ Certified Mail Restricted Delivery☐ Collect on Delivery☐ Collect on Delivery Restricted Delivery☐ Priority Mail Express®☐ Registered Mail™☐ Registered Mail Restricted Delivery☐ Return Receipt for Merchandise☐ Signature Confirmation™☐ Signature Confirmation Restricted Delivery

Restricted Delivery

Mat AL

Domestic Return Receipt

SENDER: COMPLETE THIS SECTION

- Complete items 1, 2, and 3.
- Print your name and address on the reverse so that we can return the card to you.
- Attach this card to the back of the mailpiece, or on the front if space permits.

1. Article Addressed to:

Rolla R. Hinkle, III
P.O. Box 2292
Roswell, NM 88202

5990 9402 3453 7275 3965 21

2. Article Number (Transfer from service label)
7018 2290 0000 3424 0420

PS Form 3811, July 2015 PSN 7530-02-000-9053

COMPLETE THIS SECTION ON DELIVERY

A. Signature [Signature] ☐ Agent ☒ Addressee

B. Received by (Printed Name) Amal K... C. Date of Delivery 6/25/19

D. Is delivery address different from item 1? ☐ Yes ☐ No
If YES, enter delivery address below:

3. Service Type ☐ Priority Mail Express® ☐ Registered Mail™
☐ Adult Signature ☐ Registered Mail Restricted Delivery
☐ Adult Signature Restricted Delivery ☐ Return Receipt for Merchandise
☒ Certified Mail® ☐ Signature Confirmation™
☐ Certified Mail Restricted Delivery ☐ Signature Confirmation Restricted Delivery
☐ Collect on Delivery ☐ Collect on Delivery Restricted Delivery

Domestic Return Receipt

U.S. Postal Service™
CERTIFIED MAIL® RECEIPT
Domestic Mail Only

For delivery information, visit our website at www.usps.com®.

OFFICIAL USE

Certified Mail Fee \$

Extra Services & Fees (check box, add fee as appropriate)

☐ Return Receipt (hardcopy) \$

☐ Return Receipt (electronic) \$

☐ Certified Mail Restricted Delivery \$

☐ Adult Signature Required \$

☐ Adult Signature Restricted Delivery \$

Postage \$

Total Postage and Fees \$

Sent To Nuevo Seis Limited Partnership
P.O. Box 2588
Roswell, NM 88202

Street and Apt. No., or PO

City, State, ZIP+4®

PS Form 3800, April 2015 PSN 7530-02-000-9047 See Reverse for Instructions

U.S. Postal Service™
CERTIFIED MAIL® RECEIPT
Domestic Mail Only

For delivery information, visit our website at www.usps.com®.

OFFICIAL USE

Certified Mail Fee \$

Extra Services & Fees (check box, add fee as appropriate)

☐ Return Receipt (hardcopy) \$

☐ Return Receipt (electronic) \$

☐ Certified Mail Restricted Delivery \$

☐ Adult Signature Required \$

☐ Adult Signature Restricted Delivery \$

Postage \$

Total Postage and Fees \$

Sent To Rolla R. Hinkle, III
P.O. Box 2292
Roswell, NM 88202

Street and Apt. No., or PO

City, State, ZIP+4®

PS Form 3800, April 2015 PSN 7530-02-000-9047 See Reverse for Instructions

SENDER: COMPLETE THIS SECTION

- Complete items 1, 2, and 3.
- Print your name and address on the reverse so that we can return the card to you.
- Attach this card to the back of the mailpiece, or on the front if space permits.

1. Article Addressed to:

Nuevo Seis Limited Partnership
P.O. Box 2588
Roswell, NM 88202

9590 9402 3453 7275 3964 91

2. Article 7018 2290 0000 3424 0451

PS Form 3811, July 2015 PSN 7530-02-000-9053

COMPLETE THIS SECTION ON DELIVERY

A. Signature [Signature] ☐ Agent ☒ Addressee

B. Received by (Printed Name) Ratti Stacy C. Date of Delivery 6/25/19

D. Is delivery address different from item 1? ☐ Yes ☐ No
If YES, enter delivery address below:

3. Service Type ☐ Priority Mail Express® ☐ Registered Mail™
☐ Adult Signature ☐ Registered Mail Restricted Delivery
☐ Adult Signature Restricted Delivery ☐ Return Receipt for Merchandise
☒ Certified Mail® ☐ Signature Confirmation™
☐ Certified Mail Restricted Delivery ☐ Signature Confirmation Restricted Delivery
☐ Collect on Delivery ☐ Collect on Delivery Restricted Delivery

Domestic Return Receipt

SENDER: COMPLETE THIS SECTION

- Complete items 1, 2, and 3.
- Print your name and address on the reverse so that we can return the card to you.
- Attach this card to the back of the mailpiece, or on the front if space permits.

1. Article Addressed to:

Compound Properties, LLC
P.O. Box 2990
Ruidoso, NM 88355

9590 9402 3453 7275 3964 46

2. Article Number (Transfer from service label)

7018 2290 0000 3424 0505

PS Form 3811, July 2015 PSN 7530-02-000-9053

COMPLETE THIS SECTION ON DELIVERY

A. Signature

X *Donna Hasty*☐ Agent☐ Addressee

B. Received by (Printed Name)

DONNA HASTY

C. Date of Delivery

JUN 25 2019

D. Is delivery address different from item 1? ☐ YesIf YES, enter delivery address below: ☐ No

3. Service Type

☐ Adult Signature☐ Adult Signature Restricted Delivery☒ Certified Mail®☐ Certified Mail Restricted Delivery☐ Collect on Delivery☐ Collect on Delivery Restricted Delivery☐ Priority Mail Express®☐ Registered Mail™☐ Registered Mail Restricted Delivery☐ Return Receipt for Merchandise☐ Signature Confirmation™☐ Signature Confirmation Restricted Delivery

Restricted Delivery

Domestic Return Receipt

U.S. Postal Service™
CERTIFIED MAIL® RECEIPT
Domestic Mail OnlyFor delivery information, visit our website at www.usps.com®.

OFFICIAL USE

Certified Mail Fee

\$

Extra Services & Fees (check box, add fee as appropriate)

☐ Return Receipt (hardcopy) \$☐ Return Receipt (electronic) \$☐ Certified Mail Restricted Delivery \$☐ Adult Signature Required \$☐ Adult Signature Restricted Delivery \$

Postage

\$

Total Postage and Fees

\$

Sent To

XTO Holdings LLC

Street and Apt. No., or PO Box No.

22777 Springwoods Village Parkway

City, State, ZIP+4®

Spring, Texas 77389

Postmark
Here

PS Form 3800, April 2015 PSN 7530-02-000-9047

See Reverse for Instructions

7018 2290 0000 3426 4594

U.S. Postal Service™
CERTIFIED MAIL® RECEIPT
Domestic Mail OnlyFor delivery information, visit our website at www.usps.com®.

OFFICIAL USE

Certified Mail Fee

\$

Extra Services & Fees (check box, add fee as appropriate)

☐ Return Receipt (hardcopy) \$☐ Return Receipt (electronic) \$☐ Certified Mail Restricted Delivery \$☐ Adult Signature Required \$☐ Adult Signature Restricted Delivery \$

Postage

\$

Total Postage and Fees

\$

Sent To

Compound Properties, LLC

Street and Apt. No., or

P.O. Box 2990

City, State, ZIP+4®

Ruidoso, NM 88355

Postmark
Here

PS Form 3800

July 2015 PSN 7530-02-000-9047

See Reverse for Instructions

7018 2290 0000 3424 0505

SENDER: COMPLETE THIS SECTION

- Complete items 1, 2, and 3.
- Print your name and address on the reverse so that we can return the card to you.
- Attach this card to the back of the mailpiece, or on the front if space permits.

1. Article Addressed to:

XTO Holdings LLC
22777 Springwoods Village Parkway
Spring, Texas 77389

9590 9402 4582 8278 5835 65

2. Article Number (Transfer from service label)

7018 2290 0000 3426 4594

PS Form 3811, July 2015 PSN 7530-02-000-9053

COMPLETE THIS SECTION ON DELIVERY

A. Signature

X

☐ Agent☐ Addressee

B. Received by (Printed Name)

C. Date of Delivery

D. Is delivery address different from item 1? ☐ YesIf YES, enter delivery address below: ☐ No

3. Service Type

☐ Adult Signature☐ Adult Signature Restricted Delivery☒ Certified Mail®☐ Certified Mail Restricted Delivery☐ Collect on Delivery☐ Collect on Delivery Restricted Delivery☐ Insured Mail☐ Priority Mail Express®☐ Registered Mail™☐ Registered Mail Restricted Delivery☐ Return Receipt for Merchandise☐ Signature Confirmation™☐ Signature Confirmation Restricted Delivery

Restricted Delivery

Domestic Return Receipt

Mat Alamy

CARLSBAD CURRENT-ARGUS

AFFIDAVIT OF PUBLICATION

NOTICE

Ad No.
0001289656

JAMES BRUCE ATTORNEY AT LAW
PO BOX 1056

SANTA FE NM 87504

I, a legal clerk of the **Carlsbad Current-Argus**, a newspaper published daily at the City of Carlsbad, in said county of Eddy, state of New Mexico and of general paid circulation in said county; that the same is a duly qualified newspaper under the laws of the State wherein legal notices and advertisements may be published; that the printed notice attached hereto was published in the regular and entire edition of said newspaper and not in supplement thereof on the date as follows, to wit:

06/26/19



Legal Clerk

Subscribed and sworn before me this
26th of June 2019.



State of WI, County of Brown
NOTARY PUBLIC
My Commission Expires

To: XTO Holdings, LLC, Brian T. Grooms, Cayle A. Schertz, Charles R. Wiggins, Compound Properties, LLC, Keenan C. Schertz, Madison M. Hinkle, Marjorie Woodul Hinkle, Morris E. Schertz, Nuevo Seis Limited Partnership, Primavera Resources, Inc., Rolla R. Hinkle, II, Rolla R. Hinkle, III, Curtis L. Neeley Management Trust, Woody W. Wall and wife Marla W. Wall, or your heirs, devisees, successors, or assigns: Matador Production Company has filed an application for compulsory pooling (Case No. 20592) with the New Mexico Oil Conservation Division regarding two Wolfcamp wells in a well unit comprised of the E½ of Section 28, Township 23 South, Range 29 East, N.M.P.M., Eddy County, New Mexico. Also to be considered will be the cost of drilling and completing the wells and the allocation of the cost thereof, as well as actual operating costs and charges for supervision, designation of Matador Production Company as operator of the wells, and a 200% charge for the risk involved in drilling and completing the wells. The application is scheduled to be heard at 8:15 a.m. on Thursday, July 11, 2019 at the Division's offices at 1220 South St. Francis Drive, Santa Fe, New Mexico 87505. As an interest owner in the well unit, you have the right to enter an appearance and participate in the case. Failure to appear will preclude you from contesting this matter at a later date. The attorney for applicant is James Bruce, P.O. Box 1056, Santa Fe, New Mexico 87504. The unit is located approximately 3 miles northeast of Harroun, New Mexico.

June 26, 2019

EXHIBIT 5

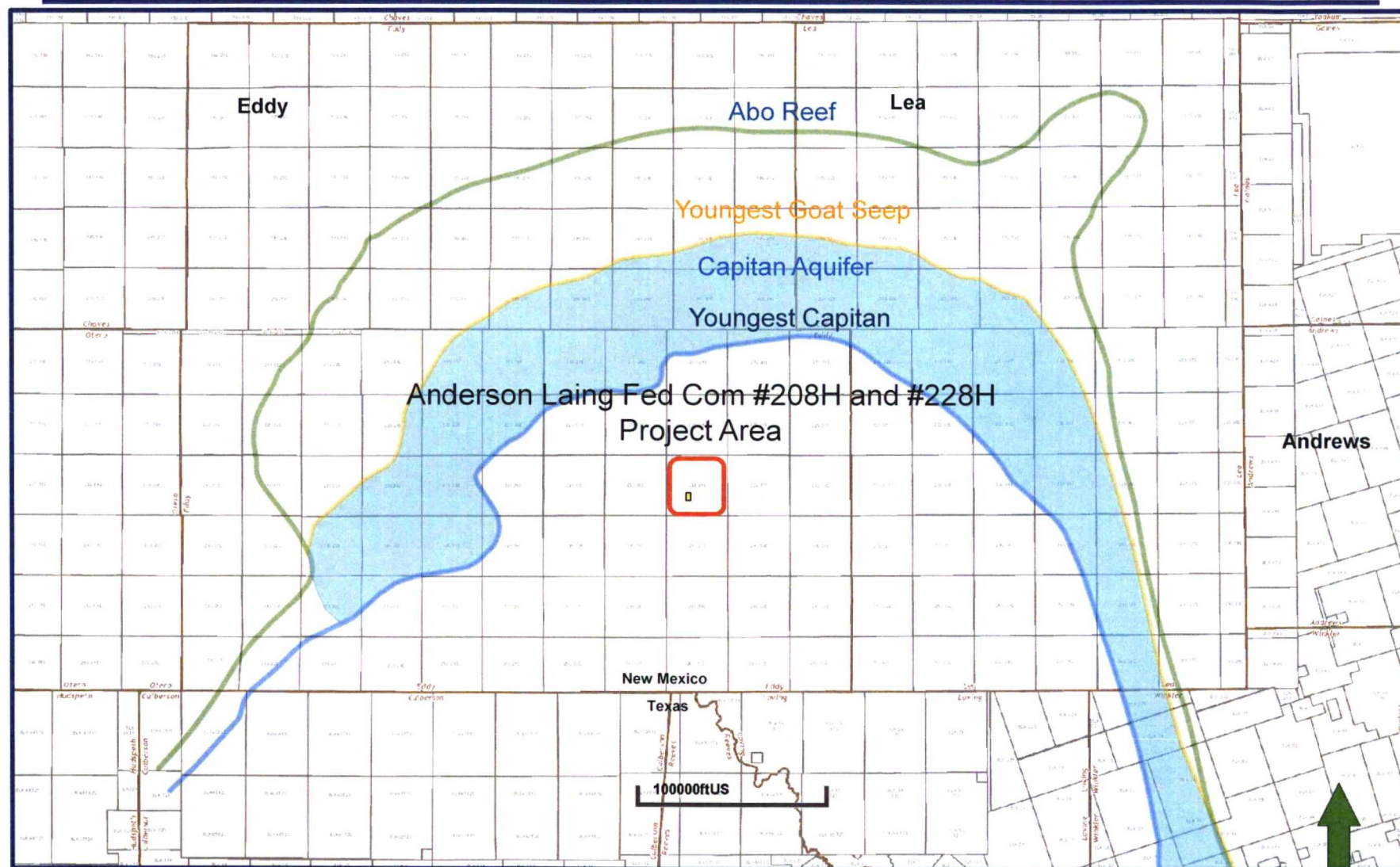
Purple Sage; Wolfcamp (Gas) (Pool Code 98220) Locator Map



Anderson Laing Fed Com #208H and #228H



Purple Sage; Wolfcamp (Gas) (Pool Code 98220) Structure Map (Top Wolfcamp Subsea)

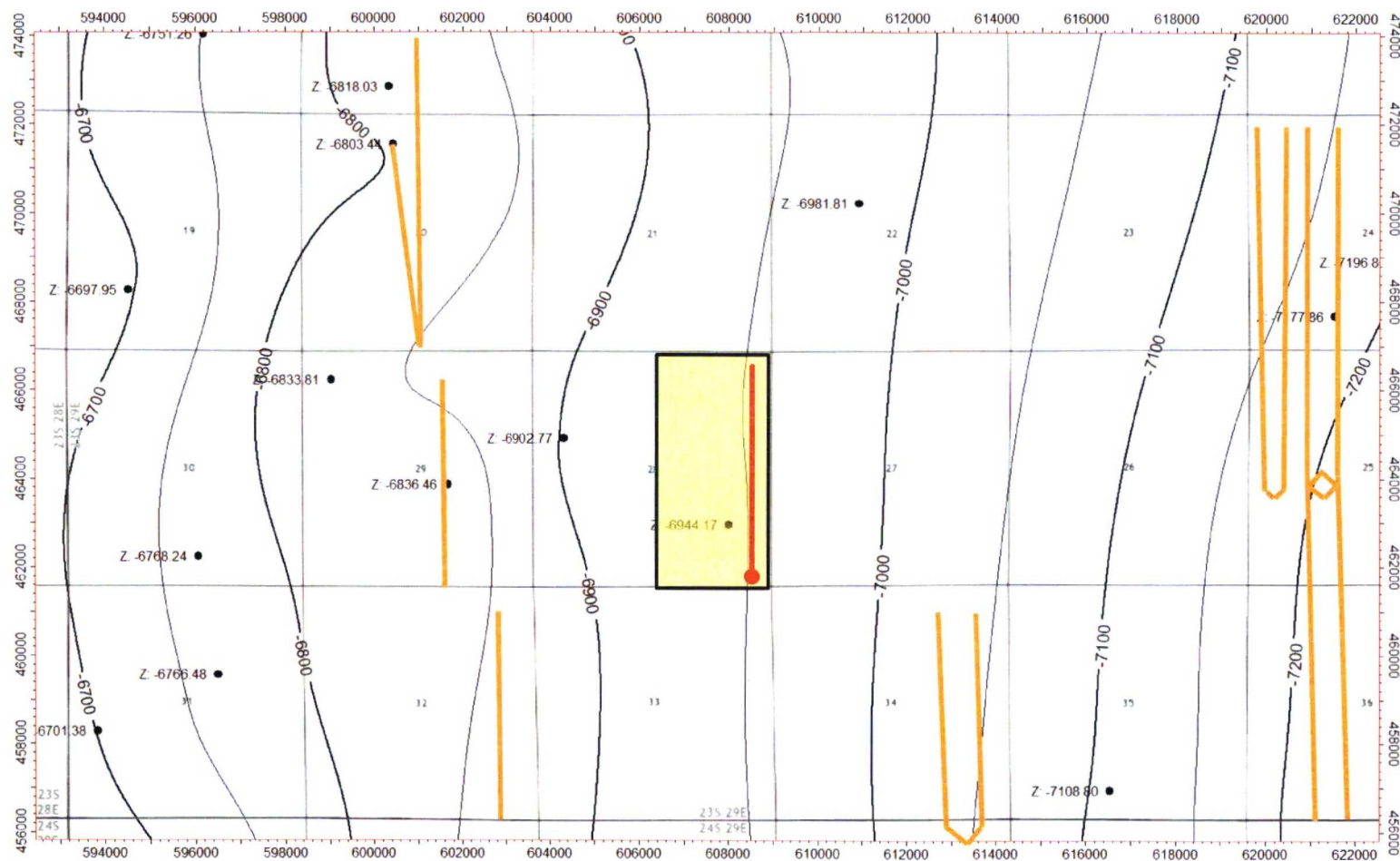

Map Legend

**Anderson Laing Fed
Com #208H and
#228H
Wellbore Locations**



Project Area



**Wolfcamp
Producers**



C. I. = 50'

Purple Sage; Wolfcamp (Gas) (Pool Code 98220) Cross-Section Reference Line A – A'

Map Legend

**Anderson Laing Fed
Com #208H and
#228H
Wellbore Locations**



Project Area

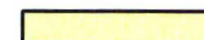

C. I. = 50'

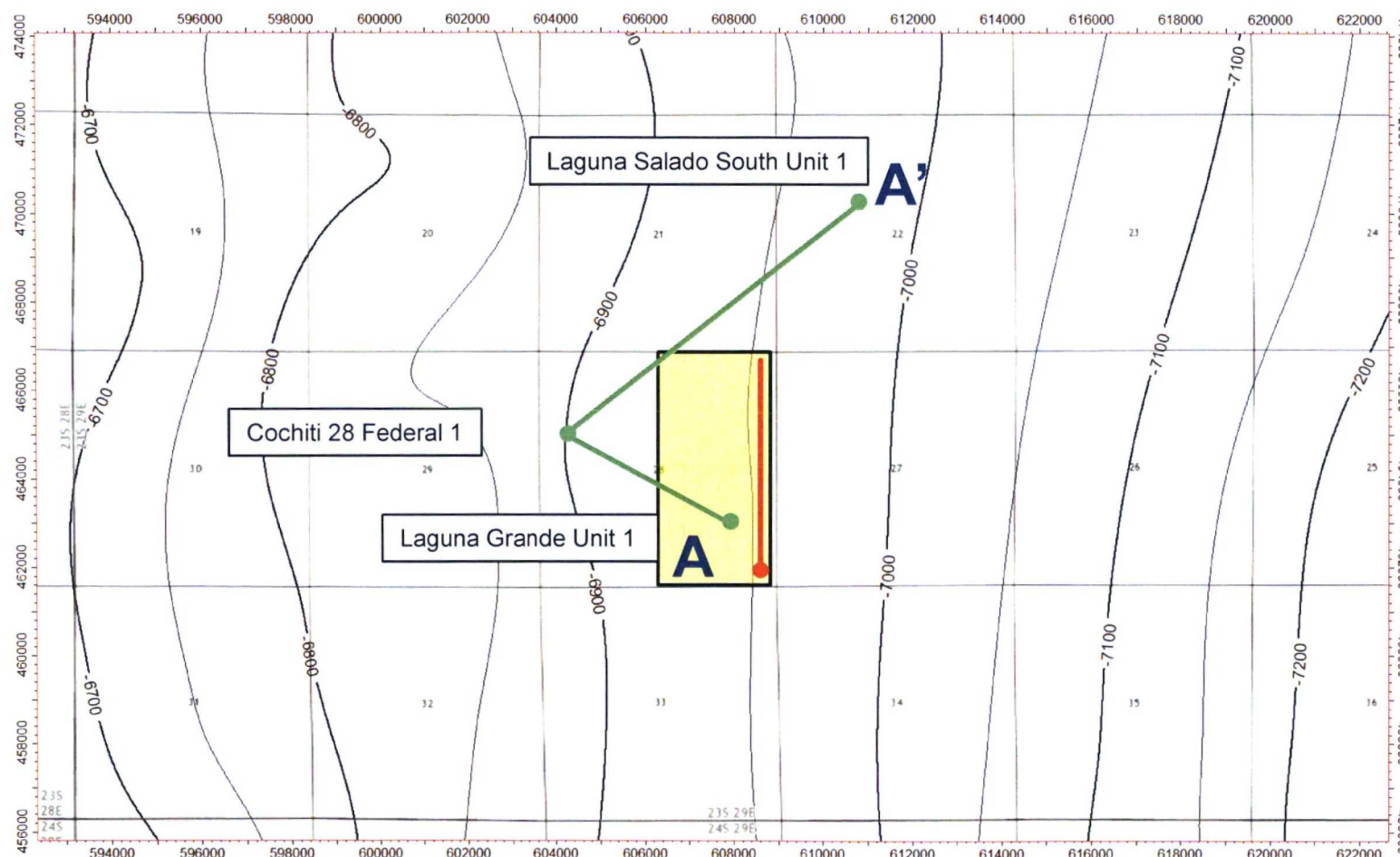



Purple Sage; Wolfcamp (Gas) (Pool Code 98220) Anderson Laing Fed Com #208H

Matador
Exhibit 10A

Anderson Laing Fed Com #208H
SURFACE HOLE 607' FSL 453' FEL OF SEC 28-23S-29E

DIAGRAM NOT DRAWN TO SCALE

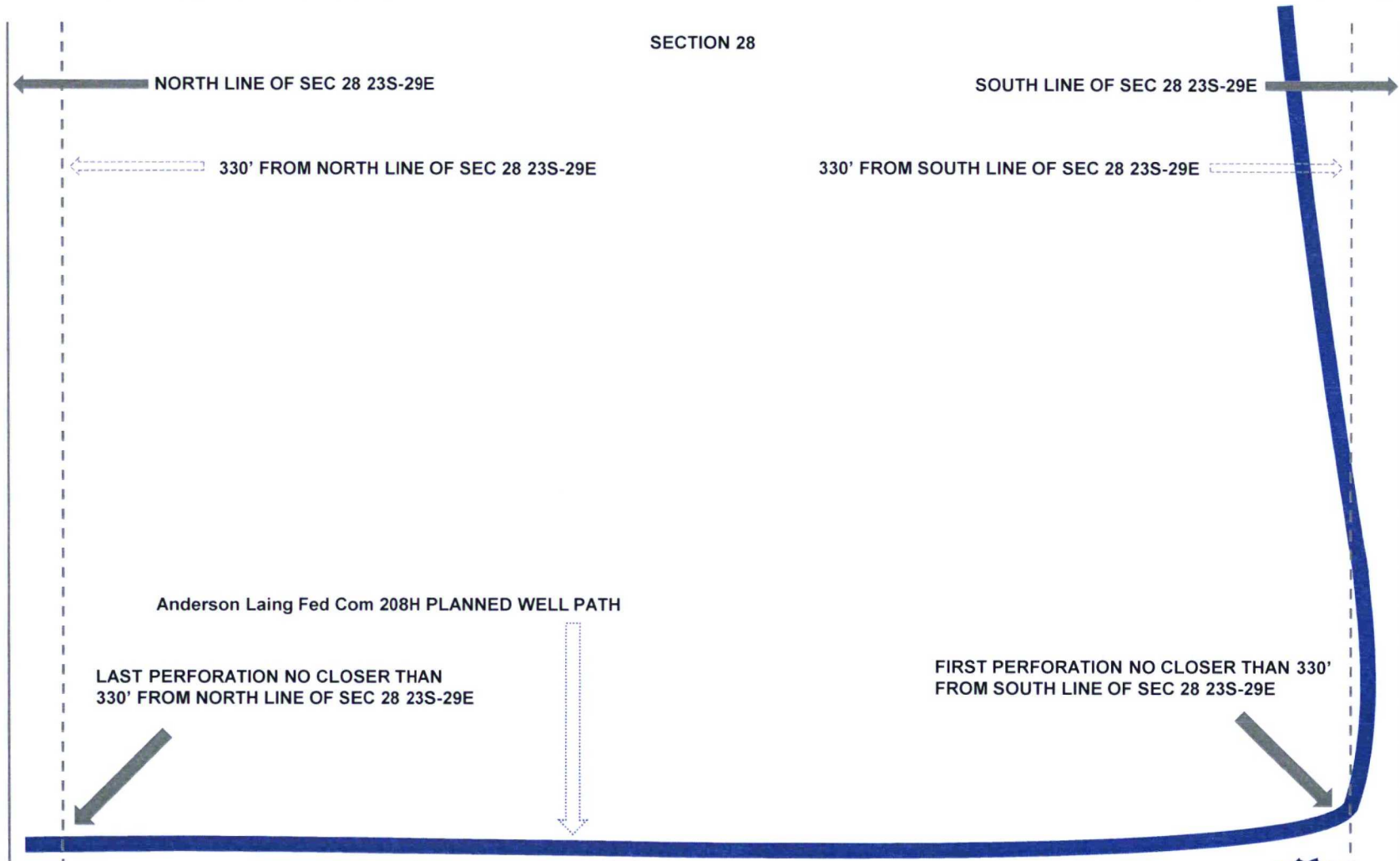

Purple Sage; Wolfcamp (Gas) (Pool Code 98220) Anderson Laing Fed Com #228H

Anderson Laing Fed Com #228H
SURFACE HOLE 637' FSL 452' FEL OF SEC 28-23S-29E

DIAGRAM NOT DRAWN TO SCALE

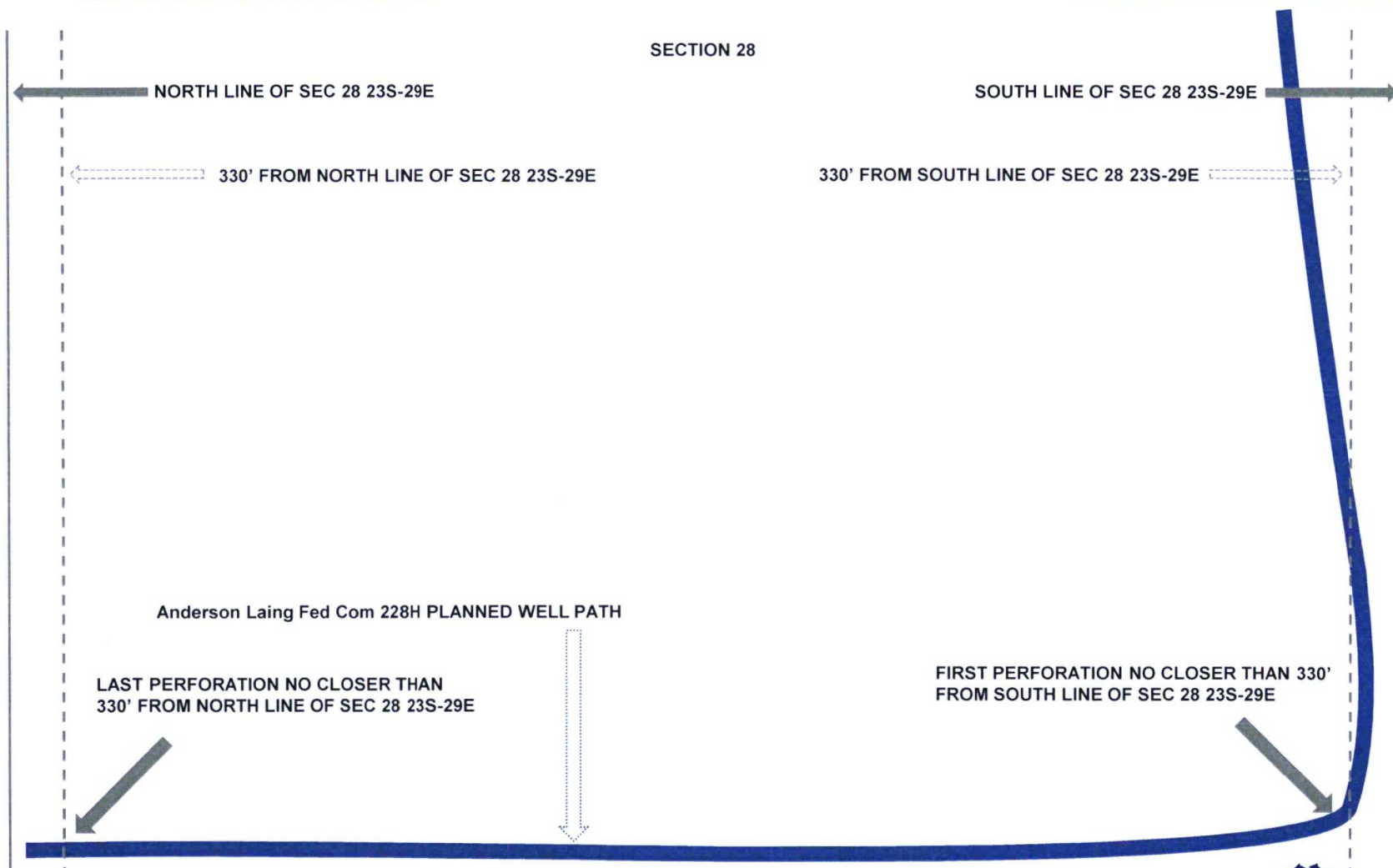

CASE NO. 20592

MATADOR PRODUCTION COMPANY

Anderson Laing Fed Com #208H and #228H

AUTHORIZATION FOR EXPENDITURE

EXHIBIT 3

MEWBOURNE OIL COMPANY

AUTHORIZATION FOR EXPENDITURE

Well Name: <u>Zeppelin 32 W2LI State Com #2H</u>		Prospect: <u>Wolfcamp</u>	
Location: <u>SL: 1980' FSL & 205' FWL; BHL: 2310' FSL & 331' FEL</u>		County: <u>Eddy</u>	ST: <u>NM</u>
Sec. <u>6</u>	Blk: <u></u>	Survey: <u></u>	TWP: <u>23S</u> RNG: <u>28E</u> Prop. TVD: <u>10480</u> TMD: <u>15050</u>

INTANGIBLE COSTS 0180		CODE	TCP	CODE	CC
Regulatory Permits & Surveys		0180-0100	\$5,000	0180-0200	
Location / Road / Site / Preparation		0180-0105	\$40,000	0180-0205	\$25,000
Location / Restoration		0180-0106	\$175,000	0180-0206	\$30,000
Daywork / Turnkey / Footage Drilling 22 days drlg / 3 days comp @ \$19000/d		0180-0110	\$447,000	0180-0210	\$60,900
Fuel 1500 gal/day @ 1.89/gal		0180-0114	\$78,200		
Mud, Chemical & Additives		0180-0120	\$150,000	0180-0220	
Horizontal Drillout Services Coil Tbg Drillout				0180-0222	\$80,000
Cementing		0180-0125	\$70,000	0180-0225	\$20,000
Logging & Wireline Services		0180-0130	\$1,500	0180-0230	\$180,000
Casing / Tubing / Snubbing Service		0180-0134	\$20,000	0180-0234	\$60,000
Mud Logging		0180-0137	\$20,000		
Stimulation 27 Stg 11.0 MM gal / 11.0 MM lb				0180-0241	\$1,750,000
Stimulation Rentals & Other				0180-0242	\$150,000
Water & Other		0180-0145	\$40,000	0180-0245	\$295,000
Bits		0180-0148	\$72,000	0180-0248	\$4,000
Inspection & Repair Services		0180-0150	\$40,000	0180-0250	\$5,000
Misc. Air & Pumping Services		0180-0154		0180-0254	\$10,000
Testing & Flowback Services		0180-0158	\$15,000	0180-0258	\$30,000
Completion / Workover Rig				0180-0260	
Rig Mobilization		0180-0164	\$80,000		
Transportation		0180-0165	\$20,000	0180-0265	\$20,000
Welding Services		0180-0168	\$5,000	0180-0268	\$15,000
Contract Services & Supervision		0180-0170	\$36,800	0180-0270	\$22,500
Directional Services Includes Vertical Control		0180-0175	\$162,000		
Equipment Rental		0180-0180	\$161,600	0180-0280	\$30,000
Well / Lease Legal		0180-0184	\$5,000	0180-0284	
Well / Lease Insurance		0180-0185	\$4,800	0180-0285	
Intangible Supplies		0180-0188	\$8,000	0180-0288	\$1,000
Damages		0180-0190	\$20,000	0180-0290	
ROW & Easements		0180-0192		0180-0292	\$1,000
Pipeline Interconnect				0180-0293	
Company Supervision		0180-0195	\$117,600	0180-0295	\$51,400
Overhead Fixed Rate		0180-0196	\$10,000	0180-0296	\$20,000
Well Abandonment		0180-0198		0180-0298	
Contingencies 10% (TCP) 10% (CC)		0180-0199	\$180,500	0180-0299	\$286,100
TOTAL			\$1,985,000		\$3,146,900

TANGIBLE COSTS 0181		CODE	TCP	CODE	CC
Casing (19.1" - 30")		0181-0793			
Casing (10.1" - 19.0") 400' - 13 3/8" 54.5# J-55 ST&C @ \$35.71/ft		0181-0794	\$15,300		
Casing (8.1" - 10.0") 2510' - 9 5/8" 36# J-55 LT&C @ \$24.85/ft		0181-0795	\$66,700		
Casing (6.1" - 8.0") 10810' - 7" 26# P-110 LT&C @ \$19.69/ft		0181-0796	\$227,400		
Casing (4.1" - 6.0") 5140' - 4 1/2" 13.5# P-110 LTC @ \$14.25/ft				0181-0797	\$78,300
Tubing (2" - 4")				0181-0798	
Drilling Head		0181-0860	\$40,000		
Tubing Head & Upper Section 10k Frac Valve and Tree				0181-0870	\$48,000
Horizontal Completion Tools Completion Liner Hanger				0181-0871	\$27,000
Sucker Rods				0181-0875	
Subsurface Equipment				0181-0880	
Artificial Lift Systems Gas Lift Valves				0181-0884	
Pumping Unit				0181-0885	
Surface Pumps & Prime Movers 1/2 VRU/SWD Transfer Pump/Circ Pump				0181-0886	\$30,000
Tanks - Oil 3 - 750 bbl steel				0181-0890	\$48,000
Tanks - Water 3 - 750 bbl steel coated				0181-0891	\$50,000
Separation / Treating Equipment 30"x10"x1k# 3 ph/36"x15"x1k# Hor 3ph/Gun bbl				0181-0895	\$40,000
Heater Treaters, Line Heaters 6"x20"x75# HT				0181-0897	\$16,000
Metering Equipment				0181-0898	\$12,000
Line Pipe & Valves - Gathering 3/4 Mile 4" Gas & 12" Poly Water				0181-0900	\$130,000
Fittings / Valves & Accessories				0181-0906	\$60,000
Cathodic Protection				0181-0908	\$5,000
Electrical Installation				0181-0909	\$50,000
Equipment Installation				0181-0910	\$40,000
Pipeline Construction 3/4 Mile Buried 4" Steel & 3/4 Mile 12" Poly				0181-0920	\$100,000
TOTAL			\$349,400		\$734,300
SUBTOTAL			\$2,334,400		\$3,881,200
TOTAL WELL COST			\$6,215,600		

Extra Expense Insurance

☐ I elect to be covered by Operator's Extra Expense Insurance and pay my proportionate share of the premium.
Operator has secured Extra Expense Insurance covering costs of well control, clean up and redrilling as estimated in Line Item 0180-0185.

☐ I elect to purchase my own well control insurance policy.

If neither box is checked above, non-operating working interest owner elects to be covered by Operator's well control insurance.

Prepared by: <u>Bo Talley</u>	Date: <u>9/5/2017</u>
Company Approval: <u>M. Whitton</u>	Date: <u>9/5/2017</u>

Joint Owner Interest: <u>0.31250000%</u> Amount: <u>\$19,423.75</u>	Signature: _____
Joint Owner Name: <u>Kathy Smith</u>	