



Occidental Permian Ltd.

A subsidiary of Occidental Petroleum Corporation

5 Greenway Plaza, Suite 110, Houston, Texas 77046-0521
P.O. Box 4294, Houston, Texas 77210-4294
Phone 713.215.7000

May 10, 2006

State of New Mexico
Energy, Minerals & Natural Resources Department
Oil Conservation Division
1220 S. St. Francis Dr.
Santa Fe, NM 87505

ATTN: Mr. David R. Catanach

RE: Request to Activate Well
North Hobbs (Grayburg/San Andres) Unit
Well No. 112 (30-025-07358)
Letter D, Sec. 19, T-18-S, R-38-E
Lea County, NM

Dear Mr. Catanach:

Occidental Permian Limited Partnership respectfully requests Division approval to commence injection (water, CO₂, and produced gas) in accordance with Order No. R-6199-B, 10/22/01 (NHGSAU Well No. 112 was identified on the "North Hobbs Unit CO₂ Project – Phase 1 Injection Well List"). The well is currently temporarily abandoned and will be returned to active injection in the near future at the maximum injection rates and maximum surface injection pressures as authorized in the Order.

Your favorable consideration of our request will be appreciated. If you have any questions or need additional information, please call me at (713) 366-5158.

Very truly yours,

Mark Stephens
Regulatory Compliance Analyst

Attachments

2006 MAY 12 PM 1 33

INJECTION WELL DATA SHEET

Operator Occidental Permian Limited Partnership		Lease North Hobbs G/SA Unit			County Lea
Well No. 112	Footage Location 990' FNL & 990' FWL	Section 19	Township 18-S	Range 38-E	Unit Letter D

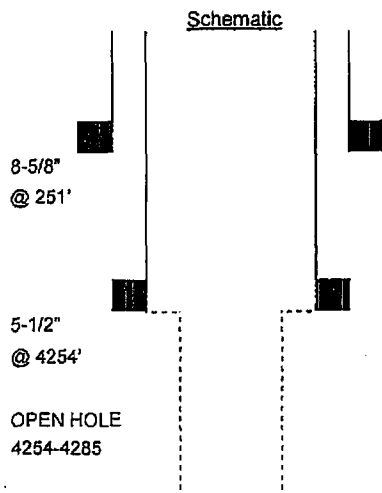

<u>Surface Casing</u>		<u>Tubular Data</u>	
Size	8-5/8"	Cemented with	200 sxs.
TOC	Surface	Determined by	Circulated
Hole size	11"		
<u>Intermediate Casing</u>			
Size		Cemented with	sxs.
TOC		Determined by	
Hole size			
<u>Long string Casing</u>			
Size	5-1/2"	Cemented with	1500 sxs.
TOC	1108'	Determined by	CBL
Hole size	7-7/8"		
<u>Liner</u>			
Size		Cemented with	sxs.
TOC		Determined by	
Hole size			
<u>Total depth</u>	4285'		

Injection interval
Approx. 4000 feet to TD

Completion type Perforated Casing

Tubing size 2-7/8" lined with Duoline (Fiberglass liner) set in a
Halliburton G-6 packer at within 100 feet of top perf.
(brand and model)

Other Data

- Name of the injection formation San Andres
- Name of field or Pool Hobbs; Grayburg - San Andres
- Is this a new well drilled for injection? Yes ☐ No ☒
If no, for what purpose was the well originally drilled? Injection
- Has the well ever been perforated in any other zone(s)? List all such perforated intervals and give plugging detail (sacks of cement or bridge plug(s) used) None
- Give the depth to and name of any overlying and/or underlying oil and gas zones (pools) in this area.
Byers (Queen), +/- 3680'; Glorieta, 5300'

North Hobbs Unit CO2 Project

Phase 1 Injection Well List

Well	Footage Location	Section	Township	Range	Current Status	CO2 Status 1	Status 2
121	1980' FNL & 660' FWL	13	18S	37E	TA Prod	Injector	
141	660' FSL & 660' FWL	13	18S	37E	TA Inj	Injector	
221	1980' FNL & 1980' FWL	13	18S	37E	TA Inj	Injector	
241	660' FSL & 1980' FWL	13	18S	37E	TA Prod	Producer	Injector
341	660' FSL & 1980' FEL	13	18S	37E	Producer	Injector	
441	330' FSL & 330' FEL	13	18S	37E	Producer	Injector	
321	2310' FNL & 1650' FEL	14	18S	37E	TA Inj	Injector	
341	660' FSL & 1650' FEL	14	18S	37E	TA Prod	Injector	
342	330' FSL & 2310' FEL	18	18S	38E	TA Prod	Injector	
112	990' FNL & 990' FWL	19	18S	38E	Injector	Injector	
142	1200' FSL & 1300' FWL	19	18S	38E	Injector	Injector	
231	2310' FSL & 2310' FWL	19	18S	38E	Injector	Injector	
232	2501' FSL & 1410' FWL	19	18S	38E	Producer	Injector	
311	1309' FNL & 2310' FEL	19	18S	38E	TA Prod	Injector	
332	1430' FSL & 2535' FEL	19	18S	38E	Injector	Producer	Injector
411	1300' FNL & 1300' FEL	19	18S	38E	TA Prod	Injector	
431	1650' FSL & 990' FEL	19	18S	38E	Injector	Injector	
233	1610' FSL & 1850' FWL	20	18S	38E	TA Prod	Injector	
321	1650' FNL & 1650' FEL	23	18S	37E	TA Prod	Injector	
341	990' FSL & 1650' FEL	23	18S	37E	TA Prod	Injector	
121	1650' FNL & 990' FWL	24	18S	37E	TA Prod	Injector	
141	1315' FSL & 1315' FWL	24	18S	37E	Producer	Injector	
212	1263' FNL & 2605' FWL	24	18S	37E	Injector	Producer	Injector
331	1320' FSL & 1325' FEL	24	18S	37E	Producer	Injector	
411	990' FNL & 990' FEL	24	18S	37E	Producer	Injector	
413	1200' FNL & 206' FEL	24	18S	37E	Injector	Producer	Injector
414	10' FNL & 1280' FEL	24	18S	37E	Producer	Injector	
431	990' FSL & 330' FEL	24	18S	37E	Producer	Injector	
432	2741' FSL & 1286' FEL	24	18S	37E	Injector	Producer	Injector
442	1260' FSL & 200' FEL	24	18S	37E	Injector	Producer	Injector
121	1650' FNL & 990' FWL	25	18S	37E	TA Inj	Injector	
341	660' FSL & 1650' FEL	25	18S	37E	TA Inj	Injector	
411	330' FNL & 330' FEL	25	18S	37E	Producer	Injector	
422	1550' FNL & 1300' FEL	25	18S	37E	Injector	Injector	
221	1910' FNL & 1650' FWL	28	18S	38E	Injector	Injector	
231	1325' FSL & 1325' FWL	28	18S	38E	Injector	Injector	
122	1600' FNL & 180' FWL	29	18S	38E	Injector	Producer	Injector
132	1623' FSL & 1218' FWL	29	18S	38E	Injector	Injector	
141	330' FSL & 330' FWL	29	18S	38E	Injector	Injector	
222	1370' FNL & 850' FWL	29	18S	38E	Injector	Injector	
241	330' FSL & 2310' FWL	29	18S	38E	Injector	Injector	
242	100' FSL & 1400' FWL	29	18S	38E	Producer	Injector	
321	2310' FNL & 1650' FEL	29	18S	38E	Producer	Injector	
331	1650' FSL & 1650' FEL	29	18S	38E	Injector	Injector	
342	1230' FSL & 2500' FEL	29	18S	38E	Injector	Injector	
411	990' FNL & 990' FEL	29	18S	38E	TA Inj	Injector	
442	1230' FSL & 220' FEL	29	18S	38E	Injector	Injector	
112	200' FNL & 1310' FWL	30	18S	38E	Injector	Producer	Injector
113	1310' FNL & 195' FWL	30	18S	38E	Producer	Injector	
222	1470' FNL & 1395' FWL	30	18S	38E	Injector	Injector	

223	1770' FNL & 2405' FWL	30	18S	38E	Injector	Producer	Injector
232	1400' FSL & 1370' FWL	30	18S	38E	Injector	Injector	
233	2455' FSL & 1480' FWL	30	18S	38E	Injector	Producer	Injector
312	520' FNL & 1448' FEL	30	18S	38E	Producer	Injector	
313	405' FNL & 2272' FEL	30	18S	38E	Injector	Injector	
331	2335' FSL & 2310' FEL	30	18S	38E	Producer	Injector	
332	2470' FSL & 1600' FEL	30	18S	38E	Injector	Injector	
333	1400' FSL & 2430' FEL	30	18S	38E	Injector	Producer	Injector
422	1520' FNL & 1300' FEL	30	18S	38E	Injector	Injector	
432	2260' FSL & 178' FEL	30	18S	38E	Injector	Injector	
442	1300' FSL & 1050' FEL	30	18S	38E	Injector	Injector	
443	1300' FSL & 160' FEL	30	18S	38E	Injector	Injector	
444	215' FSL & 1225' FEL	30	18S	38E	Producer	Injector	
121	1980' FNL & 990' FWL	31	18S	38E	TA Prod	Injector	
312	1262' FNL & 1520' FEL	31	18S	38E	Injector	Injector	
112	1370' FNL & 330' FWL	32	18S	38E	Injector	Injector	
131	2310' FNL & 330' FWL	32	18S	38E	Producer	Injector	
222	1720' FNL & 1370' FWL	32	18S	38E	Injector	Injector	
223	2630' FNL & 1420' FWL	32	18S	38E	Injector	Producer	Injector
312	210' FNL & 1400' FEL	32	18S	38E	Injector	Producer	Injector
321	1650' FNL & 2310' FEL	32	18S	38E	Injector	Producer	Injector
323	1370' FNL & 1400' FEL	32	18S	38E	Injector	Injector	
422	1385' FNL & 110' FEL	32	18S	38E	Producer	Injector	
423	2540' FNL & 1280' FEL	32	18S	38E	Injector	Injector	
431	2310' FSL & 330' FEL	32	18S	38E	Injector	Injector	
111	330' FNL & 330' FWL	33	18S	38E	Producer	Injector	
212	205' FNL & 1420' FWL	33	18S	38E	Injector	Producer	Injector
222	1520' FNL & 1470' FWL	33	18S	38E	Injector	Injector	
321	1650' FNL & 1650' FEL	36	18S	37E	TA Inj	Injector	
118JP	J/P	18	18S	38E	New	Injector	
118LN	L/N	18	18S	38E	New	Injector	
118MN	M/N	18	18S	38E	New	Injector	
112A	D	19	18S	38E	New	Injector	
142A	N	19	18S	38E	New	Injector	
431A	1650' FSL & 660' FEL	20	18S	38E	Plugged	Injector	
120DF	D/F	20	18S	38E	New	Injector	
312A	B	24	18S	38E	New	Injector	
331A	J	24	18S	38E	New	Injector	
124G	G	24	18S	38E	New	Injector	
124F	F	24	18S	38E	New	Injector	
125AB	A/B	25	18S	38E	New	Injector	
323A	G	29	18S	38E	New	Injector	
342A	O	29	18S	38E	New	Injector	
442A	P	29	18S	38E	New	Injector	
129E	E	29	18S	38E	New	Injector	
222A	F	30	18S	38E	New	Injector	
342A	O	30	18S	38E	Plugged	Injector	
422A	H	30	18S	38E	New	Injector	
442A	P	30	18S	38E	New	Injector	
312A	B	31	18S	38E	New	Injector	
222A	F	32	18S	38E	New	Injector	
323A	G	32	18S	38E	New	Injector	
331A	2310' FSL & 2310' FEL	32	18S	38E	New	Injector	
Note: Shading denotes wells that will be injecting CO2, water and produced gases. All other injectors shown above will be injecting CO2 and water.							

Exhibit 1.0 - Showing the location of NHGSAU No. 112 in the Phase 1 Gas Reinjection Area

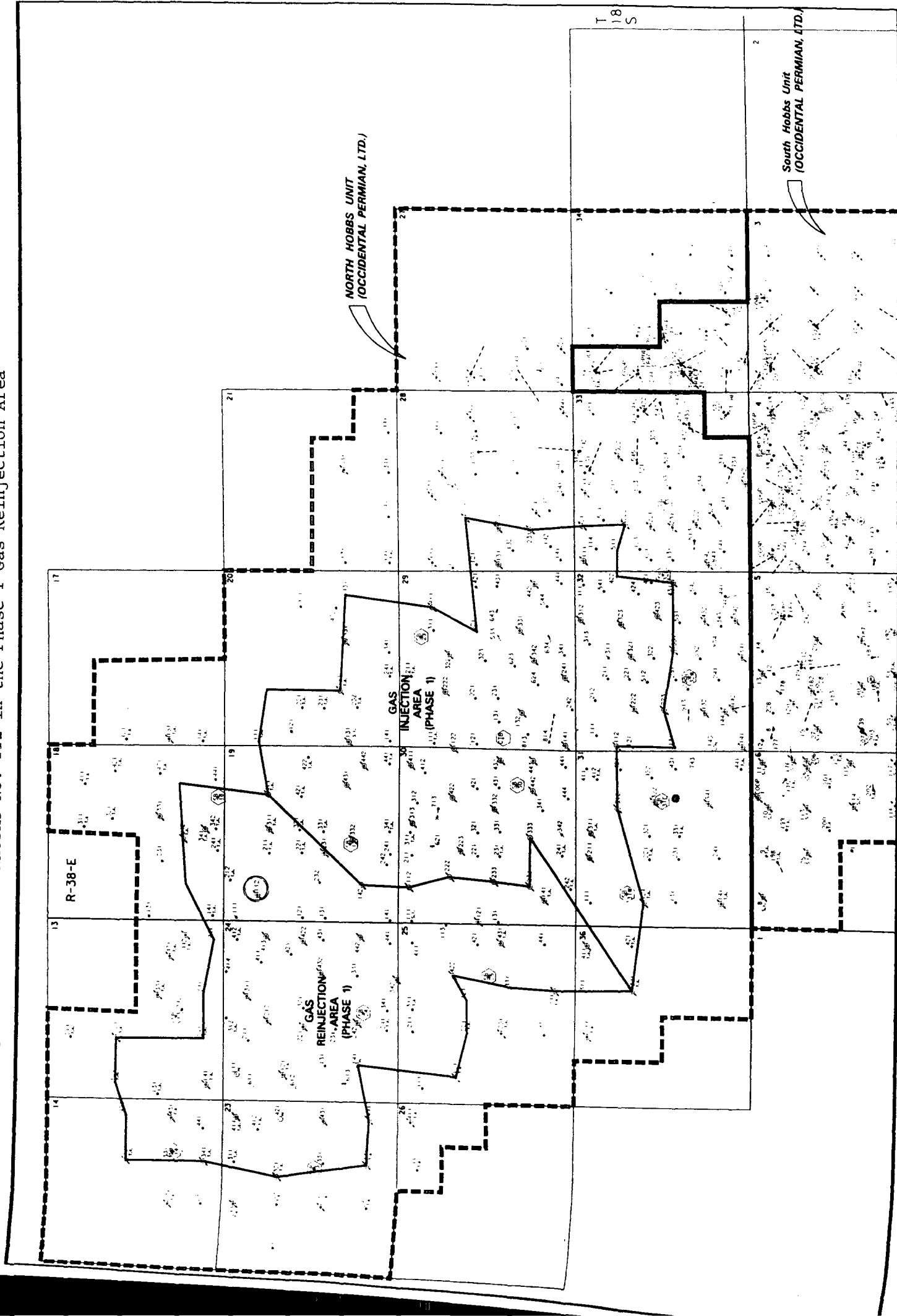

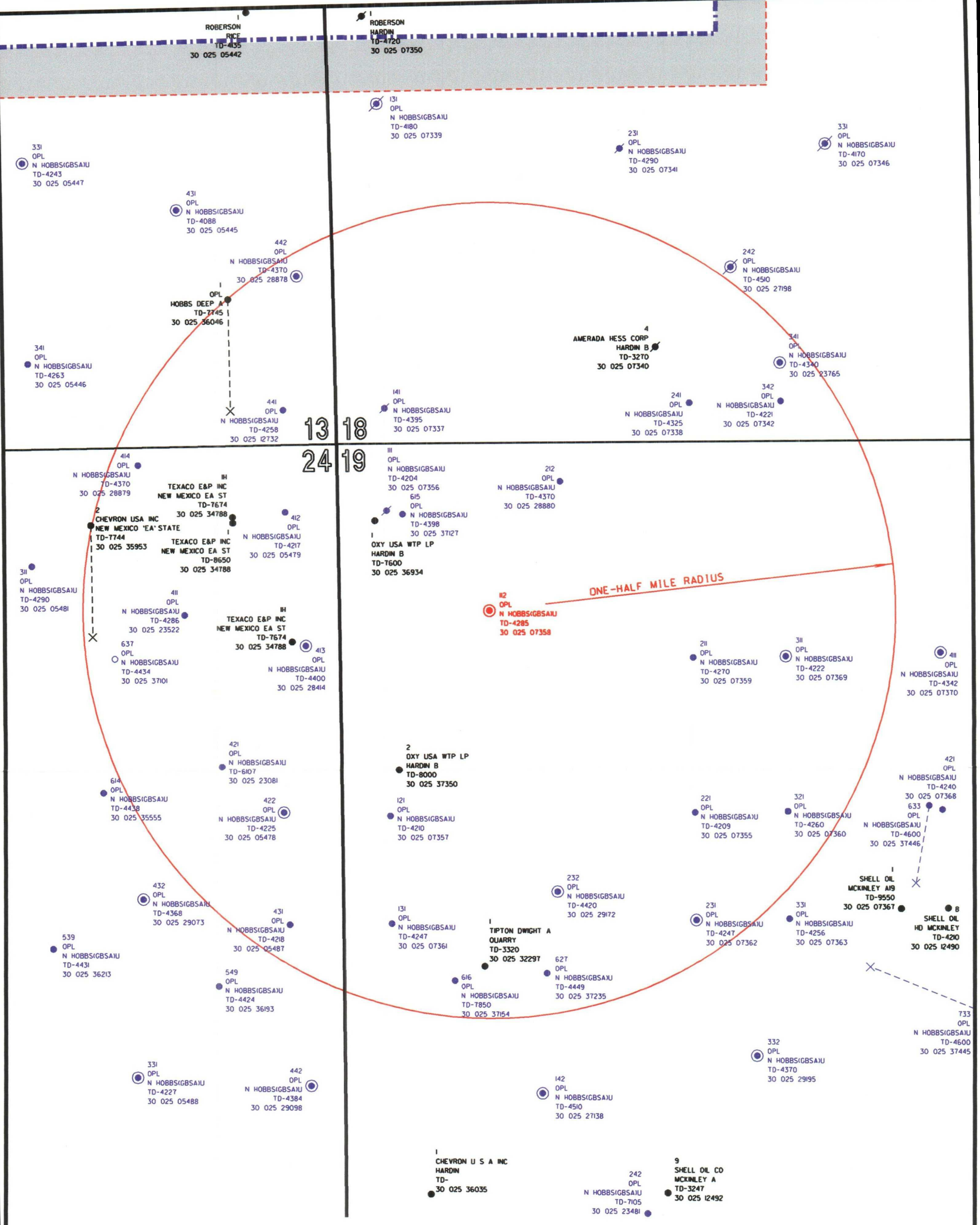

NOTE:
WELL DATA DERIVED FROM THE PETROLEUM
INFORMATION - DATA MANAGEMENT SYSTEM,
WELL DATA SYSTEM PREPARED FOR
OCCIDENTAL PERMIAN LTD.



Area of Review Plat

NORTH HOBBS (GRAYBURG SAN ANDRES) UNIT

WELL NO. 19-112

T-18-S, R-38-E
Lea County, New Mexico

Scale: 1" = 600' 04-24-2006 nm438_2006.dgn
Plat prepared by PJE Drafting, Inc.
For Horizon Survey, Inc.

Submit to Appropriate District Office
State Lease - 6 copies
Fee Lease - 5 copies
District I
1625 N. French, Hobbs, NM 88240
District II
811 South First, Artesia, NM 87210
District III
1000 Rio Brazos Rd., Aztec, NM 87410
District IV
2040 South Pacheco, Santa Fe, NM 87505

State of New Mexico
Energy, Minerals and Natural Resources

OIL CONSERVATION DIVISION
2040 South Pacheco
Santa Fe, NM 87505

Form C-105
Revised March 25, 1999

WELL API NO. 30-025-36046
5. Indicate Type Of Lease STATE <input type="checkbox"/> FEE <input checked="" type="checkbox"/>
6. State Oil & Gas Lease No.

WELL COMPLETION OR RECOMPLETION REPORT AND LOG

1a. Type of Well: OIL WELL <input checked="" type="checkbox"/> GAS WELL <input type="checkbox"/> DRY <input type="checkbox"/> OTHER _____		7. Lease Name or Unit Agreement Name Hobbs Deep 'A'	
b. Type of Completion: NEW WELL <input checked="" type="checkbox"/> WORK OVER <input type="checkbox"/> DEEPEN <input type="checkbox"/> PLUG BACK <input type="checkbox"/> DIFF. RESVR. <input type="checkbox"/> OTHER _____			
2. Name of Operator Occidental Permian Limited Partnership		8. Well No. 1	
3. Address of Operator P.O. Box 4294, Houston, TX 77210-4294		9. Pool name or Wildcat Wildcat; Tubb-Drinkard-Abo	
4. Well Location SHL: Unit Letter <u>P</u> : <u>990</u> Feet From The <u>South</u> Line and <u>660</u> Feet From The <u>East</u> Line BHL: <u>P</u> <u>335.7</u> <u>336</u> <u>South</u> <u>653.7</u> <u>654</u> <u>East</u> Section <u>13</u> Township <u>18-S</u> Range <u>37-E</u> NMPM Lea County			
10. Date Spudded 11/20/02	11. Date T.D. Reached 12/11/02	12. Date Compl. (Ready to Prod.) 1/12/03	13. Elevations (DF & RKB, RT, GR, etc.) 3671' GR
14. Elev. Casinghead			
15. Total Depth 7745'	16. Plug Back T.D. 7745'	17. If Multiple Compl. How Many Zones? <u>3</u>	18. Intervals Drilled By 7745'
19. Producing Interval(s), of this completion - Top, Bottom, Name 6566'-6710' (Tubb); 6710'-7145' (Drinkard); 7145'-7745' (Abo)			20. Was Directional Survey Made Yes
21. Type Electric and Other Logs Run Comp. Z-Densilog/CNL/GR; DL/ML/GR; Digital Acoustilog/GR			22. Was Well Cored No

23. CASING RECORD (Report all strings set in well)					
CASING SIZE	WEIGHT LB./FT.	DEPTH SET	HOLE SIZE	CEMENTING RECORD	AMOUNT PULLED
16	Conductor	40	26	200 sx.	
9-5/8	36	1545	13-3/4	1000 sx.	
7	26	6553	8-3/4	1475 sx.	

24. LINER RECORD					25. TUBING RECORD		
SIZE	TOP	BOTTOM	SACKS CEMENT	SCREEN	SIZE	DEPTH SET	PACKER SET
					2-7/8	7160	

26. Perforation record (interval, size, and number) 6553' - 7745' (Open Hole)	27. ACID, SHOT, FRACTURE, CEMENT, SOEZZE, ETC.	
	DEPTH INTERVAL	AMOUNT AND KIND MATERIAL USED
	6553' - 7745'	10,000 gal. 17% HCL (1/2/03)
		41,000 gal. 17% HCL (1/15/03)

28. PRODUCTION							
Date First Production 1/14/03		Production Method (Flowing, gas lift, pumping - Size and type pump) Pumping - 2" x 1.5" x 20' Insert Rod Pump				Well Status (Prod. or Shut-in) Shut-in (7/9/03)	
Date of Test 4/6/03	Hours Tested 24	Choke Size N/A	Prod'n For Test Period	Oil - Bbl. 33	Gas - MCF 60	Water - Bbl. 1	Gas - Oil Ratio 1818
Flow Tubing Press. 50	Casing Pressure 44	Calculated 24-Hour Rate	Oil - Bbl. 33	Gas - MCF 60	Water - Bbl. 1	Oil Gravity - API (Corr.) 37.5	

29. Disposition of Gas (Sold, used for fuel, vented, etc.) Vented/Flared (NFO Permit No. I-914)	Test Witnessed By T. Summers
--	---------------------------------

30. List Attachments Logs (3 ea.), Inclination Report, Directional Survey
--

31. I hereby certify that the information shown on both sides of this form is true and complete to the best of my knowledge and belief			
Signature Mark Stephens	Printed Name Mark Stephens	Title Reg. Comp. Analyst	Date 9/10/03

Submit 3 Copies
to Appropriate
District Office

State of New Mexico
Energy, Minerals and Natural Resources Department

Form C-103
Revised 1-1-89

DISTRICT I
P.O. Box 1980, Hobbs NM 88241-1980
DISTRICT II
P.O. Drawer DD, Artesia, NM 88210
DISTRICT III
1000 Rio Brazos Rd., Aztec, NM 87410

OIL CONSERVATION DIVISION

2040 Pacheco St.
Santa Fe, NM 87505

WELL API NO. 30-025-36046
5. Indicate Type of Lease STATE <input type="checkbox"/> FEE <input checked="" type="checkbox"/>
6. State Oil & Gas Lease No.
7. Lease Name or Unit Agreement Name Hobbs Deep 'A'
8. Well No. 1
9. Pool name or Wildcat Wildcat: Tubb, Drinkard, Abo

SUNDRY NOTICES AND REPORTS ON WELLS
(DO NOT USE THIS FORM FOR PROPOSALS TO DRILL OR TO DEEPEN OR PLUG BACK TO A DIFFERENT RESERVOIR. USE 'APPLICATION FOR PERMIT' (FORM C-101) FOR SUCH PROPOSALS.)

1. Type of Well: OIL WELL <input checked="" type="checkbox"/> GAS WELL <input type="checkbox"/> OTHER	2. Name of Operator Occidental Permian Limited Partnership
3. Address of Operator P.O. Box 4294, Houston, TX 77210-4294	4. Well Location SHL: Unit Letter P : 990 Feet From The South Line and 660 Feet From The East Line BHL: P 330 South 660 East Section 13 Township 18-S Range 37-E NMPM Lea County
10. Elevation (Show whether DF, RKB, RT, GR, etc.) 3671' GL	

11.

Check Appropriate Box to Indicate Nature of Notice, Report, or Other Data

NOTICE OF INTENTION TO:

PERFORM REMEDIAL WORK ☐ PLUG AND ABANDON ☐
TEMPORARILY ABANDON ☐ CHANGE PLANS ☐
PULL OR ALTER CASING ☐
OTHER: ☐

SUBSEQUENT REPORT OF:

REMEDIAL WORK ☐ ALTERING CASING ☐
COMMENCE DRILLING OPNS. ☐ PLUG AND ABANDONMENT ☐
CASING TEST AND CEMENT JOB ☐
OTHER: Run 7" Casing ☒

12. Describe Proposed or Completed Operations (Clearly state all pertinent details, and give pertinent dates, including estimated date of starting any proposed work) SEE RULE 1103.

12/4/02 -

12/6/02: Run 158 jts. 7". 26#, J-55, LT&C casing with 24 centralizers and set at 6553' (MD). Cement first stage w/675 sx. Premium Plus. Plug down. Open DV tool. Circulate 192 sx. off DV tool. Cement second stage w/700 sx. Interfill 'C' x 100 sx. Premium Plus. Plug down and circulate 303 sx. to surface. ND BOP x set casing slips x cut off 7" casing. NU BOP x test blind rams. pipe rams. wellhead. annular. manifold. HCR valve. and safety valves to 3000 psi x 30 min. Run 6-1/8" bit x drill out DV tool. Test casing to 1500 psi x 30 min. PU directional drilling tools x start in hole x resume directional drilling.

12/12/02: Log open hole x tag TD at 7745' (MD); 7640' (TVD)

12/14/02: Release drilling rig at 12:01 p.m. (12/14/02)

I hereby certify that the information above is true and complete to the best of my knowledge and belief.

SIGNATURE Mark Stephens TITLE Business Analyst (SG) DATE 1/16/03
TYPE OR PRINT NAME Mark Stephens TELEPHONE NO. 281/552-1158

(This space for State Use)

APPROVED BY _____ TITLE PAUL F. KAUTZ DATE _____
CONDITIONS OF APPROVAL, IF ANY: PETROLEUM ENGINEER

Submit 3 Copies
to Appropriate
District Office

State of New Mexico
Energy, Minerals and Natural Resources Department

Form C-103
Revised 1-1-89

DISTRICT I

P.O. Box 1980, Hobbs NM 88241-1980

DISTRICT II

P.O. Drawer DD, Artesia, NM 88210

DISTRICT III

1000 Rio Brazos Rd., Aztec, NM 87410

OIL CONSERVATION DIVISION

2040 Pacheco St.
Santa Fe, NM 87505

WELL API NO. 30-025-36046
5. Indicate Type of Lease STATE <input type="checkbox"/> FEE <input checked="" type="checkbox"/>
6. State Oil & Gas Lease No.
7. Lease Name or Unit Agreement Name Hobbs Deep 'A'
8. Well No. 1
9. Pool name or Wildcat Wildcat: Tubb, Drinkard, Abo

SUNDRY NOTICES AND REPORTS ON WELLS
(DO NOT USE THIS FORM FOR PROPOSALS TO DRILL OR TO DEEPEN OR PLUG BACK TO A DIFFERENT RESERVOIR. USE "APPLICATION FOR PERMIT" (FORM C-101) FOR SUCH PROPOSALS.)

1. Type of Well:
OIL WELL ☒ GAS WELL ☐ OTHER

2. Name of Operator
Occidental Permian Limited Partnership

3. Address of Operator
P.O. Box 4294, Houston, TX 77210-4294

4. Well Location
SHL: Unit Letter **P** : **990** Feet From The **South** Line and **660** Feet From The **East** Line
BHL: **P** **330** **South** **660** **East**
Section **13** Township **18-S** Range **37-E** NMPM Lea County

10. Elevation (Show whether DF, RKB, RT, GR, etc.)
3671' GL

11. Check Appropriate Box to Indicate Nature of Notice, Report, or Other Data	
NOTICE OF INTENTION TO:	SUBSEQUENT REPORT OF:
PERFORM REMEDIAL WORK <input type="checkbox"/>	REMEDIAL WORK <input type="checkbox"/>
TEMPORARILY ABANDON <input type="checkbox"/>	ALTERING CASING <input type="checkbox"/>
PULL OR ALTER CASING <input type="checkbox"/>	COMMENCE DRILLING OPNS. <input type="checkbox"/>
OTHER: <input type="checkbox"/>	PLUG AND ABANDONMENT <input type="checkbox"/>
	CASING TEST AND CEMENT JOB <input type="checkbox"/>
	OTHER: Spud & Run Surface Casing <input checked="" type="checkbox"/>

12. Describe Proposed or Completed Operations (Clearly state all pertinent details, and give pertinent dates, including estimated date of starting any proposed work) SEE RULE 1103.

11/20/02: MI x RU. Spud 13-3/4" hole at 9:30 a.m. (NMOCD notified)

11/21/02 -

11/22/02: Run 39 jts. 9-5/8", 36#, J-55, ST&C casing with 11 centralizers and set at 1545'. Cement with 700 sx. PBCZ followed by 300 sx. Premium Plus. Plug down and circulate 235 sx. to surface. WOC. Cut off casing x weld on wellhead x NU BOP. Test casing, blinds, & choke to 1150 psi for 30 min. Test pipe rams x annular to 1150 psi for 30 min. Drill out cement and resume drilling operations.

I hereby certify that the information above is true and complete to the best of my knowledge and belief.

SIGNATURE Mark Stephens TITLE Business Analyst (SG) DATE 11/26/02

TYPE OR PRINT NAME Mark Stephens TELEPHONE NO. 281/552-1158

(This space for State Use)
ORIGINAL SIGNED BY
CHRIS WILLIAMS
OC DISTRICT SUPERVISOR/GENERAL MANAGER

APPROVED BY _____ DATE _____

CONDITIONS OF APPROVAL, IF ANY:

DEC 03 2002

Submit to Appropriate District Office

State Lease - 6 copies

Fee Lease - 5 copies

District I

1625 N. French, Hobbs, NM 88240

District II

1301 W. Grand Avenue, Artesia, NM 88210

District III

1000 Rio Brazos Rd., Aztec, NM 87410

District IV

1220 S. St. Francis Dr., Santa Fe, NM 87505

State of New Mexico
Energy, Minerals and Natural Resources

OIL CONSERVATION DIVISION
 1220 South St. Francis Dr.
 Santa Fe, NM 87505

Form C-105

Revised June 10, 2003

WELL API NO.

30-025-37127

5. Indicate Type Of Lease

STATE ☐ FEE ☒

6. State Oil & Gas Lease No.

WELL COMPLETION OR RECOMPLETION REPORT AND LOG

1a. Type of Well:

OIL WELL ☒ GAS WELL ☐ DRY ☐ OTHER _____

b. Type of Completion:

NEW WELL ☒ WORK OVER ☐ DEEPEN ☐ PLUG BACK ☐ DIFF. RESVR. ☐ OTHER _____

2. Name of Operator

Occidental Permian Limited Partnership

3. Address of Operator

P.O. Box 4294 Houston, TX 77210-4294

4. Well Location

Unit Letter D : 469 Feet From The North Line and 402 Feet From The West LineSection 19 Township 18-S Range 38-E NMPM Lea County

10. Date Spudded

4/5/05

11. Date T.D. Reached

4/11/05

12. Date Compl. (Ready to Prod.)

4/28/05

13. Elevations (DF & RKB, RT, GR, etc.)

3667' GR

14. Elev. Casinghead

15. Total Depth

4398'

16. Plug Back T.D.

4354'

17. If Multiple Compl. How Many Zones?

18. Intervals Drilled By

Rotary Tools

4398'

Cable Tools

19. Producing Interval(s), of this completion - Top, Bottom, Name

4160' - 4282'; Grayburg-San Andres

20. Was Directional Survey Made

No

21. Type Electric and Other Logs Run

CN-SGR-CCL; NGR-SL-CCL

22. Was Well Cored

No

23. CASING RECORD (Report all strings set in well)

CASING SIZE	WEIGHT LB./FT.	DEPTH SET	HOLE SIZE	CEMENTING RECORD	AMOUNT PULLED
16	Conductor	40	26	100' sx.	
8-5/8	24	1543	12-1/4	200' sx.	
5-1/2	15.5	4398	7-7/8	900' sx.	

24. LINER RECORD

SIZE	TOP	BOTTOM	SACKS CEMENT	SCREEN	SIZE	DEPTH SET	PACKER SET
					2-7/8"	4082'	

26. Perforation record (interval, size, and number)

4160' - 4282' (2 JSPF, 138 holes)

27. ACID, SHOT, FRACTURE, CEMENT, SQUEEZE, ETC.

DEPTH INTERVAL

4160' - 4282'

AMOUNT AND KIND MATERIAL USED

3600 Gal. 15% NEFE HCL

28.

PRODUCTION

Date First Production

4/28/05

Production Method (Flowing, gas lift, pumping - Size and type pump)

Pumping - ESP, Reda

Well Status (Prod. or Shut-in)

Producing

Date of Test

5/13/05

Hours Tested

24

Choke Size

N/A

Prod'n For Test Period

Oil - Bbl.

15

Gas - MCF

23

Water - Bbl.

1644

Gas - Oil Ratio

1533

Flow Tubing Press.

N/A

Casing Pressure

35

Calculated 24-Hour Rate

Oil - Bbl.

15

Gas - MCF

23

Water - Bbl.

1644

Oil Gravity - API - (Corr.)

35

29. Disposition of Gas (Sold, used for fuel, vented, etc.)

Gas is reinjected as a part of the North Hobbs Unit CO2 flood

Test Witnessed By

T. Summers

30. List Attachments

Logs (2 ea.): Deviation Report

31. I hereby certify that the information shown on both sides of this form is true and complete to the best of my knowledge and belief

Signature

Mark Stephens

Printed

Mark Stephens

Name

Title Reg. Comp. Analyst Date 6/1/05

E-mail address

Mark.Stephens@oxy.com

Submit 3 Copies To Appropriate District
Office
District I
1625 N. French Dr., Hobbs, NM 87240
District II
1301 W. Grand Ave., Artesia, NM 88210
District III
1000 Rio Brazos Rd., Aztec, NM 87410
District IV
1220 S. St. Francis Dr., Santa Fe, NM 87505

State of New Mexico
Energy, Minerals and Natural Resources

Form C-103
May 27, 2004

OIL CONSERVATION DIVISION
1220 South St. Francis Dr.
Santa Fe, NM 87505

SUNDRY NOTICES AND REPORTS ON WELLS (DO NOT USE THIS FORM FOR PROPOSALS TO DRILL OR TO DEEPEN OR PLUG BACK TO A DIFFERENT RESERVOIR. USE "APPLICATION FOR PERMIT" (FORM C-101) FOR SUCH PROPOSALS.)	
1. Type of Well: Oil Well <input checked="" type="checkbox"/> Gas Well <input type="checkbox"/> Other <input type="checkbox"/>	WELL API NO. 30-025-37127
2. Name of Operator Occidental Permian Limited Partnership	5. Indicate Type of Lease STATE <input type="checkbox"/> FEE <input checked="" type="checkbox"/>
3. Address of Operator P.O. Box 4294, Houston, TX 77210-4294	6. State Oil & Gas Lease No.
4. Well Location Unit Letter <u>D</u> : <u>469</u> feet from the <u>North</u> line and <u>402</u> feet from the <u>West</u> line Section <u>19</u> Township <u>18-S</u> Range <u>38-E</u> NMPM County <u>Lea</u>	7. Lease Name or Unit Agreement Name: North Hobbs G/SA Unit
	8. Well Number 615
	9. OGRID Number 157984
	10. Pool name or Wildcat Hobbs: Grayburg - San Andres
	11. Elevation (Show whether DR, RKB, RT, GR, etc.) 3667' GR
Pit or Below-grade Tank Application <input type="checkbox"/> or Closure <input type="checkbox"/>	
Pit type _____ Depth to Groundwater _____ Distance from nearest fresh water well _____ Distance from nearest surface water _____	
Pit Liner Thickness: _____ mil Below-Grade Tank: Volume _____ bbls; Construction Material _____	

12. Check Appropriate Box to Indicate Nature of Notice, Report, or Other Data			
NOTICE OF INTENTION TO:		SUBSEQUENT REPORT OF:	
PERFORM REMEDIAL WORK <input type="checkbox"/>	PLUG AND ABANDON <input type="checkbox"/>	REMEDIAL WORK <input type="checkbox"/>	ALTERING CASING <input type="checkbox"/>
TEMPORARILY ABANDON <input type="checkbox"/>	CHANGE PLANS <input type="checkbox"/>	COMMENCE DRILLING OPNS. <input type="checkbox"/>	PLUG AND ABANDONMENT <input type="checkbox"/>
PULL OR ALTER CASING <input type="checkbox"/>	MULTIPLE COMPLETION <input type="checkbox"/>	CASING TEST AND CEMENT JOB <input type="checkbox"/>	
OTHER: <input type="checkbox"/>		OTHER: Run 5-1/2" casing <input checked="" type="checkbox"/>	

13. Describe proposed or completed operations. (Clearly state all pertinent details, and give pertinent dates, including estimated date of starting any proposed work). SEE RULE 1103. For Multiple Completions: Attach wellbore diagram of proposed completion or recompletion.

See Attachment



I hereby certify that the information above is true and complete to the best of my knowledge and belief. I further certify that any pit or below-grade tank has been/will be constructed or closed according to NMOCD guidelines ☒ , a general permit ☐ or an (attached) alternative OCD-approved plan ☐

SIGNATURE Mark Stephens TITLE Regulatory Compliance Analyst DATE 4/14/05

Type or print name Mark Stephens E-mail address: Mark_Stephens@oxy.com Telephone No. (713) 366-5158

For State Use Only

APPROVED BY [Signature] TITLE PETROLEUM ENGINEER DATE APR 22 2005

Conditions of Approval, if any:

4/11/05 -

4/12/05: Run 103 jts. 5-1/2", 15.5#, J-55, LT&C casing with 10 centralizers and set at 4398'. Cement first stage with 250 sx. Premium Plus. Plug down, open DV tool, and circulate 80 sx. to surface. Circulate 4 hours between stages. Cement second stage with 600 sx. Interfill 'C' (lead) and 100 sx. Premium Plus (tail). Plug down and circulate 190 sx. to surface. Set slips x cut off casing. NU wellhead x rig down.

Release drilling rig at 10:00 a.m., 4/12/05



Submit 3 Copies To Appropriate District
Office
District I
1625 N. French Dr., Hobbs, NM 87240
District II
1301 W. Grand Ave., Artesia, NM 88210
District III
1000 Rio Brazos Rd., Aztec, NM 87410
District IV
1220 S. St. Francis Dr., Santa Fe, NM 87505

State of New Mexico
Energy, Minerals and Natural Resources

Form C-103
May 27, 2004

OIL CONSERVATION DIVISION
1220 South St. Francis Dr.
Santa Fe, NM 87505

WELL API NO. 30-025-37127
5. Indicate Type of Lease STATE <input type="checkbox"/> FEE <input checked="" type="checkbox"/>
6. State Oil & Gas Lease No.
7. Lease Name or Unit Agreement Name: North Hobbs G/SA Unit
8. Well Number 615
9. OGRID Number 157984
10. Pool name or Wildcat Hobbs: Grayburg - San Andres

SUNDRY NOTICES AND REPORTS ON WELLS
(DO NOT USE THIS FORM FOR PROPOSALS TO DRILL OR TO DEEPEN OR PLUG BACK TO A DIFFERENT RESERVOIR. USE "APPLICATION FOR PERMIT" (FORM C-101) FOR SUCH PROPOSALS.)

1. Type of Well: Oil Well <input checked="" type="checkbox"/> Gas Well <input type="checkbox"/> Other	11. Elevation (Show whether DR, RKB, RT, GR, etc.) 3667' GR
2. Name of Operator Occidental Permian Limited Partnership	
3. Address of Operator P.O. Box 4294, Houston, TX 77210-4294	
4. Well Location Unit Letter <u>D</u> : <u>469</u> feet from the <u>North</u> line and <u>402</u> feet from the <u>West</u> line Section <u>19</u> Township <u>18-S</u> Range <u>38-E</u> NMPM County <u>Lea</u>	
Pit or Below-grade Tank Application <input type="checkbox"/> or Closure <input type="checkbox"/> Pit type _____ Depth to Groundwater _____ Distance from nearest fresh water well _____ Distance from nearest surface water _____ Pit Liner Thickness: _____ mil Below-Grade Tank: Volume _____ bbls; Construction Material _____	

12. Check Appropriate Box to Indicate Nature of Notice, Report, or Other Data

NOTICE OF INTENTION TO:

PERFORM REMEDIAL WORK ☐ PLUG AND ABANDON ☐
TEMPORARILY ABANDON ☐ CHANGE PLANS ☐
PULL OR ALTER CASING ☐ MULTIPLE COMPLETION ☐

OTHER: ☐

SUBSEQUENT REPORT OF:

REMEDIAL WORK ☐ ALTERING CASING ☐
COMMENCE DRILLING OPNS. ☐ PLUG AND ABANDONMENT ☐
CASING TEST AND CEMENT JOB ☐

OTHER: Spud & Run Surface Casing ☒

13. Describe proposed or completed operations. (Clearly state all pertinent details, and give pertinent dates, including estimated date of starting any proposed work). SEE RULE 1103. For Multiple Completions: Attach wellbore diagram of proposed completion or recompletion.

See Attachment

I hereby certify that the information above is true and complete to the best of my knowledge and belief. I further certify that any pit or below-grade tank has been/will be constructed or closed according to NMOCD guidelines ☒ , a general permit ☐ or an (attached) alternative OCD-approved plan ☐

SIGNATURE Mark Stephens TITLE Regulatory Compliance Analyst DATE 4/12/05

Type or print name Mark Stephens E-mail address: Mark_Stephens@oxy.com Telephone No. (713) 366-5158

For State Use Only

APPROVED BY [Signature] TITLE PETROLEUM ENGINEER DATE APR 20 2005

Conditions of Approval, if any:

4/5/05: MI x RU. Spud 12-1/4" hole at 7:30 p.m. (NMOCD notified)

4/6/05 -

4/7/05: Run 37 jts. 8-5/8", 24#, J-55, ST&C casing with 11 centralizers and set at 1543'.
RU Halliburton x cement with 600 sx. PBCZ lead and 300 sx. Premium Plus tail.
Displace with 94 bbls FW x circulate 283 sx. cement to surface. WOC. Cut off
conductor x weld on wellhead x nipple up BOP. Test to 1100 psi. Drill out cement
and resume drilling operations.



Submit to Appropriate District Office
State Lease - 6 copies
Fee Lease - 5 copies

District I
1625 N. French, Hobbs, NM 88240
District II
1301 W. Grand Avenue, Artesia, NM 88210
District III
1000 Rio Brazos Rd., Aztec, NM 87410
District IV
1220 S. St. Francis Dr., Santa Fe, NM 87505

State of New Mexico
Energy, Minerals and Natural Resources

OIL CONSERVATION DIVISION
1220 South St. Francis
Santa Fe, NM 87505

Form C-105
Revised June 10, 2003

WELL API NO. 30-025-37154
Indicate Type Of Lease STATE <input type="checkbox"/> FEE <input checked="" type="checkbox"/>
State Oil & Gas Lease No.

WELL COMPLETION OR RECOMPLETION REPORT AND LOG

1a. Type of Well: OIL WELL <input checked="" type="checkbox"/> GAS WELL <input type="checkbox"/> DRY <input type="checkbox"/> OTHER <input type="checkbox"/>	7. Lease Name or Unit Agreement Name North Hobbs G/SA Unit (was H.D. McKinley 'A' No. 12)
b. Type of Completion: NEW WELL <input type="checkbox"/> WORK OVER <input type="checkbox"/> DEEPEN <input type="checkbox"/> PLUG BACK <input checked="" type="checkbox"/> DIFF. RESVR. <input type="checkbox"/> OTHER <input type="checkbox"/>	8. Well No. 616
2. Name of Operator Occidental Permian Limited Partnership	9. Pool name or Wildcat Hobbs; Grayburg - San Andres
3. Address of Operator P.O. Box 4294, Houston, TX 77210-4294	

4. Well Location Unit Letter <u>L</u> : <u>1820</u> Feet From The <u>South</u> Line and <u>700</u> Feet From The <u>West</u> Line Section <u>19</u> Township <u>18-S</u> Range <u>38-E</u> NMPM <u>Lea</u> County

10. Date Spudded 5/26/05	11. Date T.D. Reached 6/24/05	12. Date Compl. (Ready to Prod.) 2/9/06	13. Elevations (DF & RKB, RT, GR, etc.) 3661' GR	14. Elev. Casinghead
15. Total Depth 7850'	16. Plug Back T.D. 6600'	17. If Multiple Compl. How Many Zones?	18. Intervals Drilled By Rotary Tools 7850'	Cable Tools
19. Producing Interval(s), of this completion - Top, Bottom, Name 4140' - 4277': Grayburg-San Andres				20. Was Directional Survey Made No

21. Type Electric and Other Logs Run Well was logged as the H.D. McKinley 'A' No. 12 (logs previously filed)	22. Was Well Cored No
---	--------------------------

23. CASING RECORD (Report all strings set in well)					
CASING SIZE	WEIGHT LB./FT.	DEPTH SET	HOLE SIZE	CEMENTING RECORD	AMOUNT PULLED
20	Conductor	40	26	100 sx.	
13-3/8	48	410	17-1/2	550 sx.	
8-5/8	24	2690	11	900 sx.	
5-1/2	17	7850	7-7/8	2000 sx.	

24. LINER RECORD					25. TUBING RECORD		
SIZE	TOP	BOTTOM	SACKS CEMENT	SCREEN	SIZE	DEPTH SET	PACKER SET
					2-7/8	4087'	

26. Perforation record (interval, size, and number) 4140' - 4277' (2 SPF, 169 holes)	27. ACID, SHOT, FRACTURE, CEMENT, SQUEEZE, ETC. DEPTH INTERVAL 4140' - 4277' AMOUNT AND KIND MATERIAL USED 5600 gal. 15% NEFE HCL
---	---

28. PRODUCTION							
Date First Production 2/15/06	Production Method (Flowing, gas lift, pumping - Size and type pump) Pumping, ESP, Reda					Well Status (Prod. or Shut-in) Producing	
Date of Test 2/15/06	Hours Tested 24	Choke Size N/A	Prod'n For Test Period	Oil - Bbl. 336	Gas - MCF 4567	Water - Bbl. 1217	Gas - Oil Ratio 13.592
Flow Tubing Press. N/A	Casing Pressure 35	Calculated 24-Hour Rate	Oil - Bbl. 336	Gas - MCF 4567	Water - Bbl. 1217	Oil Gravity - API - (Corr.) 35	

29. Disposition of Gas (Sold, used for fuel, vented, etc.) Gas is reinjected as a part of the North Hobbs Unit CO2 flood	Test Witnessed By T. Summers
---	---------------------------------

30. List Attachments *Forms C-101, C-102, & C-103 (re NHGSAU No. 616); Form C-105 (for H.D. McKinley 'A' No. 12) *copies

31. I hereby certify that the information shown on both sides of this form is true and complete to the best of my knowledge and belief			
Signature Mark Stephens	Printed Name Mark Stephens	Title Reg. Comp. Analyst	Date 3/14/06

Submit 3 Copies To Appropriate District
Office
District I
1625 N. French Dr., Hobbs, NM 87240
District II
1301 W. Grand Ave., Artesia, NM 88210
District III
1000 Rio Brazos Rd., Aztec, NM 87410
District IV
1220 S. St. Francis Dr., Santa Fe, NM 87505

State of New Mexico
Energy, Minerals and Natural Resources

OIL CONSERVATION DIVISION
1220 South St. Francis Dr.
Santa Fe, NM 87505

Form C-103
May 27, 2004

SUNDRY NOTICES AND REPORTS ON WELLS (DO NOT USE THIS FORM FOR PROPOSALS TO DRILL OR TO DEEPEN OR PLUG BACK TO A DIFFERENT RESERVOIR. USE "APPLICATION FOR PERMIT" (FORM C-101) FOR SUCH PROPOSALS.)		WELL API NO. 30-025-37154
1. Type of Well: Oil Well <input checked="" type="checkbox"/> Gas Well <input type="checkbox"/> Other <input type="checkbox"/>		5. Indicate Type of Lease STATE <input type="checkbox"/> FEE <input checked="" type="checkbox"/>
2. Name of Operator Occidental Permian Limited Partnership		6. State Oil & Gas Lease No.
3. Address of Operator P.O. Box 4294, Houston, TX 77210-4294		7. Lease Name or Unit Agreement Name: H.D. McKinley "A"
4. Well Location Unit Letter <u>L</u> : <u>1820</u> feet from the <u>South</u> line and <u>700</u> feet from the <u>West</u> line Section <u>19</u> Township <u>18-S</u> Range <u>38-E</u> NMPM County <u>Lea</u>		8. Well Number 12
11. Elevation (Show whether DR, RKB, RT, GR, etc.) 3661' GL		9. OGRID Number 157984
Pit or Below-grade Tank Application <input type="checkbox"/> or Closure <input type="checkbox"/> Pit type _____ Depth to Groundwater _____ Distance from nearest fresh water well _____ Distance from nearest surface water _____ Pit Liner Thickness: _____ mil Below-Grade Tank: Volume _____ bbls; Construction Material _____		10. Pool name or Wildcat Wildcat; Wolfcamp

12. Check Appropriate Box to Indicate Nature of Notice, Report, or Other Data

NOTICE OF INTENTION TO:

PERFORM REMEDIAL WORK ☐ PLUG AND ABANDON ☐
TEMPORARILY ABANDON ☐ CHANGE PLANS ☐
PULL OR ALTER CASING ☐ MULTIPLE COMPLETION ☐

OTHER: ☐

SUBSEQUENT REPORT OF:

REMEDIAL WORK ☐ ALTERING CASING ☐
COMMENCE DRILLING OPNS. ☐ PLUG AND ABANDONMENT ☐
CASING TEST AND CEMENT JOB ☐

OTHER: Spud & Run Surface Casing ☒

13. Describe proposed or completed operations. (Clearly state all pertinent details, and give pertinent dates, including estimated date of starting any proposed work). SEE RULE 1103. For Multiple Completions: Attach wellbore diagram of proposed completion or recompletion.

See Attachment

I hereby certify that the information above is true and complete to the best of my knowledge and belief. I further certify that any pit or below-grade tank has been/will be constructed or closed according to NMOCD guidelines ☒ , a general permit ☐ or an (attached) alternative OCD-approved plan ☐

SIGNATURE Mark Stephens TITLE Regulatory Compliance Analyst DATE 6/1/05

Type or print name Mark Stephens

E-mail address: Mark_Stephens@oxy.com
Telephone No. (713) 366-5158

For State Use Only

APPROVED BY [Signature] TITLE PETROLEUM ENGINEER DATE JUN 08 2005
Conditions of Approval, if any:

5/26/05: MI x RU. Spud 17-1/2" hole at 3:00 p.m. (NMOCD notified)

5/26/05 -

5/28/05: Run 10 jts. 13-3/8", 48#. H-40. ST&C casing with 4 centralizers and set at 410'. Cement with 450 sx. Cl. 'C', did not circulate. Run temperature survey and find TOC at 68'. Run 1" pipe to 65' and pump 100 sx. Cl. 'C'. Circulate cement to surface, WOC. Weld on wellhead x NU BOP. Test rams and annular to 1000 psi. Drill out cement and resume drilling operations.

Submit 3 Copies To Appropriate District
Office
District I
1625 N. French Dr., Hobbs, NM 87240
District II
1301 W. Grand Ave., Artesia, NM 88210
District III
1000 Rio Brazos Rd., Aztec, NM 87410
District IV
1220 S. St. Francis Dr., Santa Fe, NM 87505

State of New Mexico
Energy, Minerals and Natural Resources

Form C-103
May 27, 2004

OIL CONSERVATION DIVISION
1220 South St. Francis Dr.
Santa Fe, NM 87505

WELL API NO.
30-025-37154

5. Indicate Type of Lease
STATE ☐ FEE ☒

6. State Oil & Gas Lease No.

7. Lease Name or Unit Agreement Name:

H.D. McKinley "A"

8. Well Number

12

9. OGRID Number

157984

10. Pool name or Wildcat

Wildcat: Wolfcamp

SUNDRY NOTICES AND REPORTS ON WELLS

(DO NOT USE THIS FORM FOR PROPOSALS TO DRILL OR TO DEEPEN OR PLUG BACK TO A DIFFERENT RESERVOIR. USE "APPLICATION FOR PERMIT" (FORM C-101) FOR SUCH PROPOSALS.)

1. Type of Well:

Oil Well ☒ Gas Well ☐ Other

2. Name of Operator

Occidental Permian Limited Partnership

3. Address of Operator

P.O. Box 4294, Houston, TX 77210-4294

4. Well Location

Unit Letter L : 1820 feet from the South line and 700 feet from the West line

Section 19 Township 18-S Range 38-E NMPM County Lea

11. Elevation (Show whether DR, RKB, RT, GR, etc.)

3661' GL

Pit or Below-grade Tank Application ☐ or Closure ☐

Pit type _____ Depth to Groundwater _____ Distance from nearest fresh water well _____ Distance from nearest surface water _____

Pit Liner Thickness: _____ mil Below-Grade Tank: Volume _____ bbls; Construction Material _____

12. Check Appropriate Box to Indicate Nature of Notice, Report, or Other Data

NOTICE OF INTENTION TO:

PERFORM REMEDIAL WORK ☐ PLUG AND ABANDON ☐

TEMPORARILY ABANDON ☐ CHANGE PLANS ☐

PULL OR ALTER CASING ☐ MULTIPLE COMPLETION ☐

OTHER: ☐

SUBSEQUENT REPORT OF:

REMEDIAL WORK ☐ ALTERING CASING ☐

COMMENCE DRILLING OPNS. ☐ PLUG AND ABANDONMENT ☐

CASING TEST AND CEMENT JOB ☐

OTHER: Run 8-5/8" Intermediate Casing ☒

13. Describe proposed or completed operations. (Clearly state all pertinent details, and give pertinent dates, including estimated date of starting any proposed work). SEE RULE 1103. For Multiple Completions: Attach wellbore diagram of proposed completion or recompletion.

See Attachment

I hereby certify that the information above is true and complete to the best of my knowledge and belief. I further certify that any pit or below-grade tank has been/will be constructed or closed according to NMOCD guidelines ☒ , a general permit ☐ or an (attached) alternative OCD-approved plan ☐

SIGNATURE Mark Stephens

TITLE Regulatory Compliance Analyst DATE 6/6/05

Type or print name Mark Stephens

E-mail address: Mark_Stephens@oxy.com

Telephone No. (713) 366-5158

For State Use Only

APPROVED BY [Signature]

TITLE

PETROLEUM ENGINEER

DATE

Conditions of Approval, if any:

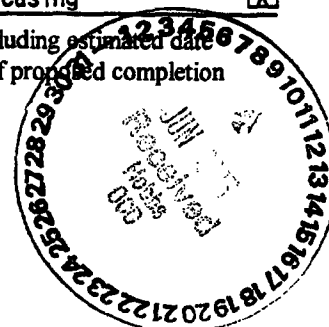

5/30/05 -

5/31/05: TD 11" hole at 2690'. P00H and run 16 jts. 8-5/8", 32#, J-55, ST&C casing x 49 jts. 8-5/8", 24#, J-55, ST&C casing with 9 centralizers and set at 2690'. Cement with 800 sx. Interfill 'C' (lead) and 100 sx. Premium Plus (tail). Plug down and circulate 202 sx. to surface. ND x cut off casing. Test BOP to 2000 psi. Drill out cement and resume drilling operations.

Submit 3 Copies To Appropriate District
Office
District I
1625 N. French Dr., Hobbs, NM 87240
District II
1301 W. Grand Ave., Artesia, NM 88210
District III
1000 Rio Brazos Rd., Aztec, NM 87410
District IV
1220 S. St. Francis Dr., Santa Fe, NM 87505

State of New Mexico
Energy, Minerals and Natural Resources

OIL CONSERVATION DIVISION
1220 South St. Francis Dr.
Santa Fe, NM 87505

Form C-103
May 27, 2004

SUNDRY NOTICES AND REPORTS ON WELLS (DO NOT USE THIS FORM FOR PROPOSALS TO DRILL OR TO DEEPEN OR PLUG BACK TO A DIFFERENT RESERVOIR. USE "APPLICATION FOR PERMIT" (FORM C-101) FOR SUCH PROPOSALS.)		WELL API NO. 30-025-37154
1. Type of Well: Oil Well <input checked="" type="checkbox"/> Gas Well <input type="checkbox"/> Other <input type="checkbox"/>		5. Indicate Type of Lease STATE <input type="checkbox"/> FEE <input checked="" type="checkbox"/>
2. Name of Operator Occidental Permian Limited Partnership		6. State Oil & Gas Lease No.
3. Address of Operator P.O. Box 4294, Houston, TX 77210-4294		7. Lease Name or Unit Agreement Name: H.D. McKinley "A"
4. Well Location Unit Letter <u>L</u> : <u>1820</u> feet from the <u>South</u> line and <u>700</u> feet from the <u>West</u> line Section <u>19</u> Township <u>18-S</u> Range <u>38-E</u> NMPM County <u>Lea</u>		8. Well Number 12
11. Elevation (Show whether DR, RKB, RT, GR, etc.) 3661' GL		9. OGRID Number 157984
10. Pool name or Wildcat Wildcat: Wolfcamp		
Pit or Below-grade Tank Application <input type="checkbox"/> or Closure <input type="checkbox"/> Pit type _____ Depth to Groundwater _____ Distance from nearest fresh water well _____ Distance from nearest surface water _____ Pit Liner Thickness: _____ mil Below-Grade Tank: Volume _____ bbls; Construction Material _____		

12. Check Appropriate Box to Indicate Nature of Notice, Report, or Other Data	
NOTICE OF INTENTION TO: PERFORM REMEDIAL WORK <input type="checkbox"/> PLUG AND ABANDON <input type="checkbox"/> TEMPORARILY ABANDON <input type="checkbox"/> CHANGE PLANS <input type="checkbox"/> PULL OR ALTER CASING <input type="checkbox"/> MULTIPLE COMPLETION <input type="checkbox"/> OTHER: <input type="checkbox"/>	SUBSEQUENT REPORT OF: REMEDIAL WORK <input type="checkbox"/> ALTERING CASING <input type="checkbox"/> COMMENCE DRILLING OPNS. <input type="checkbox"/> PLUG AND ABANDONMENT <input type="checkbox"/> CASING TEST AND CEMENT JOB <input type="checkbox"/> OTHER: Run 5-1/2" Production Casing <input checked="" type="checkbox"/>

13. Describe proposed or completed operations. (Clearly state all pertinent details, and give pertinent dates, including estimated date of starting any proposed work). SEE RULE 1103. For Multiple Completions: Attach wellbore diagram of proposed completion or recompletion.

See Attachment

I hereby certify that the information above is true and complete to the best of my knowledge and belief. I further certify that any pit or below-grade tank has been/will be constructed or closed according to NMOCD guidelines ☒ , a general permit ☐ or an (attached) alternative OCD-approved plan ☐

SIGNATURE Mark Stephens TITLE Regulatory Compliance Analyst DATE 7/6/05

Type or print name Mark Stephens

E-mail address: Mark_Stephens@oxy.com

Telephone No. (713) 366-5158

For State Use Only

APPROVED BY [Signature] TITLE PETROLEUM ENGINEER DATE JUL 13 2005

Conditions of Approval, if any:

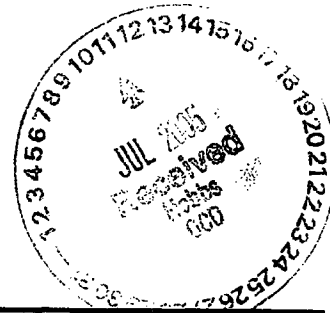

6/24/05 -

6/26/05: Drill to TD at 7850'. Run 189 jts. 5-1/2", 17#, L-80, LT&C casing with 22 centralizers and set at 7850'. Cement first stage with 150 sx. Super 'H' x plug down. Circulate trace of cement. Open DV tool at 6917' and circulate 4 hours. Cement second stage with 900 sx. Super 'H'. Plug down and circulate 255 sx. to surface. Cement third stage with 950 sx. Interfill 'C' (lead) and 150 sx. Premium Plus (tail). Plug down and circulate 90 sx. to surface. ND x clean pits.

Release drilling rig at 3:00 p.m., 6/26/05

Submit to Appropriate District Office
State Lease - 6 copies
Fee Lease - 5 copies

District I
1625 N. French, Hobbs, NM 88240
District II
1301 W. Grand Avenue, Artesia, NM 88210
District III
1000 Rio Brazos Rd., Aztec, NM 87410
District IV
1220 S. St. Francis Dr., Santa Fe, NM 87505

State of New Mexico
Energy, Minerals and Natural Resources

OIL CONSERVATION DIVISION
1220 South St. Francis Dr.
Santa Fe, NM 87505

Form C-105
Revised June 10, 2003

WELL API NO.

30-025-37235

5. Indicate Type Of Lease

STATE ☐ FEE ☒

6. State Oil & Gas Lease No.

WELL COMPLETION OR RECOMPLETION REPORT AND LOG

1a. Type of Well:
OIL WELL ☒ GAS WELL ☐ DRY ☐ OTHER _____

b. Type of Completion:

NEW ☒ WORK ☐ DEEPEN ☐ PLUG ☐ DIFF. ☐
WELL ☒ OVER ☐ BACK ☐ RESVR. ☐ OTHER

2. Name of Operator

Occidental Permian Limited Partnership

3. Address of Operator

P.O. Box 4294 Houston, TX 77210-4294

7. Lease Name or Unit Agreement Name

North Hobbs G/SA Unit

8. Well No.

627

9. Pool name or Wildcat

Hobbs; Grayburg - San Andres

4. Well Location

SHL: Unit Letter L 1870 Feet From The South Line and 1298 Feet From The West Line
BHL: Section K 1714 Township 18-S Range 38-E NMPM 1754 1757 West County

10. Date Spudded

6/10/05

11. Date T.D. Reached

6/17/05

12. Date Compl. (Ready to Prod.)

7/27/05

13. Elevations (DF & RKB, RT, GR, etc.)

3661' GR

14. Elev. Casinghead

15. Total Depth

4446'

16. Plug Back T.D.

4397'

17. If Multiple Compl. How Many Zones?

18. Intervals Drilled By

Rotary Tools

4446'

Cable Tools

19. Producing Interval(s), of this completion - Top, Bottom, Name

4170' - 4321'; Grayburg-San Andres

20. Was Directional Survey Made

Yes

21. Type Electric and Other Logs Run

TDLD-CN-HNGS; MicroCFL/HNGS; BCS-HNGS; HNGRS; RFTGR

22. Was Well Cored

No

23. CASING RECORD (Report all strings set in well)

CASING SIZE	WEIGHT LB./FT.	DEPTH SET	HOLE SIZE	CEMENTING RECORD	AMOUNT PULLED
16	Conductor	40	26	100 sx.	
8-5/8	24	1503	12-1/4	750 sx.	
5-1/2	15.5	4446	7-7/8	950 sx.	

24. LINER RECORD

SIZE	TOP	BOTTOM	SACKS CEMENT	SCREEN	SIZE	DEPTH SET	PACKER SET
					2-7/8"	4105'	

25. TUBING RECORD

26. Perforation record (interval, size, and number)

4170' - 4321' (2 JSPF, 165 holes)

27. ACID, SHOT, FRACTURE, CEMENT, SOBEZE, ETC.

DEPTH INTERVAL	AMOUNT AND KIND OF MATERIAL USED
4170' - 4321'	3700 Gal 15% NEFE HCL

28. PRODUCTION

Date First Production

7/28/05

Production Method (Flowing, gas lift, pumping - Size and type pump)

Pumping - ESP, Reda

Well Status (Prod. or Shut-in)

Producing

Date of Test

7/28/05

Hours Tested

24

Choke Size

N/A

Prod'n For Test Period

87

Oil - Bbl.

87

Gas - MCF

59

Water - Bbl.

1676

Gas - Oil Ratio

678

Flow Tubing Press.

N/A

Casing Pressure

35

Calculated 24-Hour Rate

Oil - Bbl.

87

Gas - MCF

59

Water - Bbl.

1676

Oil Gravity - API - (Corr.)

35

29. Disposition of Gas (Sold, used for fuel, vented, etc.)

Sold

Test Witnessed By

T. Summers

30. List Attachments

Logs (5 ea.): Deviation Report; Directional Survey

31. I hereby certify that the information shown on both sides of this form is true and complete to the best of my knowledge and belief

Signature

Mark Stephens

Printed Name

Mark Stephens

Title Reg. Comp. Analyst Date 8/10/05

E-mail address

Mark Stephens@oxy.com

Submit 3 Copies To Appropriate District
Office
District I
1625 N. French Dr., Hobbs, NM 87240
District II
1301 W. Grand Ave., Artesia, NM 88210
District III
1000 Rio Brazos Rd., Aztec, NM 87410
District IV
1220 S. St. Francis Dr., Santa Fe, NM 87505

State of New Mexico
Energy, Minerals and Natural Resources

OIL CONSERVATION DIVISION
1220 South St. Francis Dr.
Santa Fe, NM 87505

Form C-103
May 27, 2004

SUNDRY NOTICES AND REPORTS ON WELLS (DO NOT USE THIS FORM FOR PROPOSALS TO DRILL OR TO DEEPEN OR PLUG BACK TO A DIFFERENT RESERVOIR. USE "APPLICATION FOR PERMIT" (FORM C-101) FOR SUCH PROPOSALS.)		WELL API NO. 30-025-37235
1. Type of Well: Oil Well <input checked="" type="checkbox"/> Gas Well <input type="checkbox"/> Other <input type="checkbox"/>		5. Indicate Type of Lease STATE <input type="checkbox"/> FEE <input checked="" type="checkbox"/>
2. Name of Operator Occidental Permian Limited Partnership		6. State Oil & Gas Lease No.
3. Address of Operator P.O. Box 4294, Houston, TX 77210-4294		7. Lease Name or Unit Agreement Name: North Hobbs G/SA Unit
4. Well Location Unit Letter <u>L</u> : <u>1870</u> feet from the <u>South</u> line and <u>1298</u> feet from the <u>West</u> line Section <u>19</u> Township <u>18-S</u> Range <u>38-E</u> NMPM County <u>Lea</u>		8. Well Number 627
11. Elevation (Show whether DR, RKB, RT, GR, etc.) 3661' GR		9. OGRID Number 157984
Pit or Below-grade Tank Application <input type="checkbox"/> or Closure <input type="checkbox"/> Pit type _____ Depth to Groundwater _____ Distance from nearest fresh water well _____ Distance from nearest surface water _____ Pit Liner Thickness: _____ mil Below-Grade Tank: Volume _____ bbls; Construction Material _____		

12. Check Appropriate Box to Indicate Nature of Notice, Report, or Other Data			
NOTICE OF INTENTION TO:		SUBSEQUENT REPORT OF:	
PERFORM REMEDIAL WORK <input type="checkbox"/>	PLUG AND ABANDON <input type="checkbox"/>	REMEDIAL WORK <input type="checkbox"/>	ALTERING CASING <input type="checkbox"/>
TEMPORARILY ABANDON <input type="checkbox"/>	CHANGE PLANS <input type="checkbox"/>	COMMENCE DRILLING OPNS. <input type="checkbox"/>	PLUG AND ABANDONMENT <input type="checkbox"/>
PULL OR ALTER CASING <input type="checkbox"/>	MULTIPLE COMPLETION <input type="checkbox"/>	CASING TEST AND CEMENT JOB <input type="checkbox"/>	
OTHER: <input type="checkbox"/>		OTHER: Spud & Run Surface Casing <input checked="" type="checkbox"/>	

13. Describe proposed or completed operations. (Clearly state all pertinent details, and give pertinent dates, including estimated date of starting any proposed work). SEE RULE 1103. For Multiple Completions: Attach wellbore diagram of proposed completion or recompletion.

See Attachment

I hereby certify that the information above is true and complete to the best of my knowledge and belief. I further certify that no pit or below-grade tank has been/will be constructed or closed according to NMOCD guidelines ☒ , a general permit ☐ or an (attached) alternative OCD-approved plan ☐

SIGNATURE Mark Stephens TITLE Regulatory Compliance Analyst DATE 6/16/05

Type or print name Mark Stephens

E-mail address: Mark_Stephens@oxy.com

Telephone No. (713) 366-5158

For State Use Only

APPROVED BY [Signature] TITLE PETROLEUM ENGINEER DATE JUN 22 2005

Conditions of Approval, if any:

6/10/05: MI x RU. Spud 12-1/4" hole at 7:00 p.m. (NMOCD notified)

6/11/05 -

6/12/05: Run 35 jts. 8-5/8". 24#, J-55. ST&C casing with 10 centralizers and set at 1503. RU Halliburton and cement with 450 sx. PBCZ lead and 300 sx. Premium Plus tail. Displace with 20 bbls FW x 73 bbls brine. Bump plug and circulate 66 sx. cement to surface. WOC. Cut off casing x weld on wellhead. Test blind rams and casing to 1500 psi. Test pipe rams, annular, and choke manifold to 1500 psi. Drill out cement and resume drilling operations.

Submit 3 Copies To Appropriate District
Office
District I
1625 N. French Dr., Hobbs, NM 87240
District II
1301 W. Grand Ave., Artesia, NM 88210
District III
1000 Rio Brazos Rd., Aztec, NM 87410
District IV
1220 S. St. Francis Dr., Santa Fe, NM 87505

State of New Mexico
Energy, Minerals and Natural Resources

OIL CONSERVATION DIVISION
1220 South St. Francis Dr.
Santa Fe, NM 87505

Form C-103
May 27, 2004

SUNDRY NOTICES AND REPORTS ON WELLS (DO NOT USE THIS FORM FOR PROPOSALS TO DRILL OR TO DEEPEN OR PLUG BACK TO A DIFFERENT RESERVOIR. USE "APPLICATION FOR PERMIT" (FORM C-101) FOR SUCH PROPOSALS.)		WELL API NO. 30-025-37235
1. Type of Well: Oil Well <input checked="" type="checkbox"/> Gas Well <input type="checkbox"/> Other <input type="checkbox"/>		5. Indicate Type of Lease STATE <input type="checkbox"/> FEE <input checked="" type="checkbox"/>
2. Name of Operator Occidental Permian Limited Partnership		6. State Oil & Gas Lease No.
3. Address of Operator P.O. Box 4294, Houston, TX 77210-4294		7. Lease Name or Unit Agreement Name: North Hobbs G/SA Unit
4. Well Location SHL: Unit Letter L : 1870 feet from the South line and 1298 feet from the West line BHL: Section K 19 Township 18-S Range 38-E NMPM County Lea		8. Well Number 627
11. Elevation (Show whether DR, RKB, RT, GR, etc.) 3661' GR		9. OGRID Number 157984
Pit or Below-grade Tank Application <input type="checkbox"/> or Closure <input type="checkbox"/> Pit type _____ Depth to Groundwater _____ Distance from nearest fresh water well _____ Distance from nearest surface water _____ Pit Liner Thickness: _____ mil Below-Grade Tank: Volume _____ bbls; Construction Material _____		10. Pool name or Wildcat Hobbs; Grayburg - San Andres

12. Check Appropriate Box to Indicate Nature of Notice, Report, or Other Data			
NOTICE OF INTENTION TO:		SUBSEQUENT REPORT OF:	
PERFORM REMEDIAL WORK <input type="checkbox"/>	PLUG AND ABANDON <input type="checkbox"/>	REMEDIAL WORK <input type="checkbox"/>	ALTERING CASING <input type="checkbox"/>
TEMPORARILY ABANDON <input type="checkbox"/>	CHANGE PLANS <input type="checkbox"/>	COMMENCE DRILLING OPNS. <input type="checkbox"/>	PLUG AND ABANDONMENT <input type="checkbox"/>
PULL OR ALTER CASING <input type="checkbox"/>	MULTIPLE COMPLETION <input type="checkbox"/>	CASING TEST AND CEMENT JOB <input type="checkbox"/>	
OTHER: <input type="checkbox"/>		OTHER: Run 5-1/2" Production Casing <input checked="" type="checkbox"/>	

13. Describe proposed or completed operations. (Clearly state all pertinent details, and give pertinent dates, including estimated date of starting any proposed work). SEE RULE 1103. For Multiple Completions: Attach wellbore diagram of proposed completion or recompletion.

See Attachment

I hereby certify that the information above is true and complete to the best of my knowledge and belief. I further certify that any pit or below-grade tank has been/will be constructed or closed according to NMOC guidelines ☒ , a general permit ☐ or an (attached) alternative OCD-approved plan ☐

SIGNATURE Mark Stephens TITLE Regulatory Compliance Analyst DATE 6/29/05
Type or print name Mark Stephens E-mail address: Mark_Stephens@oxy.com
Telephone No. (713) 366-5158

For State Use Only

APPROVED BY _____
Conditions of Approval, if any:

ORIGINAL SIGNED BY
PAUL F. KAUTZ
PETROLEUM ENGINEER

DATE JUL 11 2005

6/17/05: Drill to TD at 4446'.

6/19/05 -

6/20/05: Run 107 jts. 5-1/2", 15.5#, J-55, LT&C casing with 10 centralizers and set at 4446'.
RU Halliburton and cement first stage with 250 sx. Premium Plus. Plug down and circulate
50 sx. to surface. Circulate 4 hours between stages. Cement second stage with 600 sx.
Interfill 'C' (lead) and 100 sx. Premium Plus (tail). Plug down and circulate 100 sx.
to surface. ND BOP. set slips. and install wellhead.

Release drilling rig at 1:45 a.m., 6/20/05



Submit to Appropriate District Office
State Lease - 6 copies
Fee Lease - 5 copies

State of New Mexico
Energy, Minerals and Natural Resources

Form C-105
Revised June 10, 2003

District I
1625 N. French, Hobbs, NM 88240
District II
1301 W. Grand Avenue, Artesia, NM 88210
District III
1000 Rio Brazos Rd., Aztec, NM 87410
District IV
1220 S. St. Francis Dr., Santa Fe, NM 87505

OIL CONSERVATION DIVISION
1220 South St. Francis Dr.
Santa Fe, NM 87505

WELL API NO.

30-025-36934

5. Indicate Type Of Lease

STATE ☐ FEE ☒

6. State Oil & Gas Lease No.

WELL COMPLETION OR RECOMPLETION REPORT AND LOG

1a. Type of Well:
OIL WELL ☒ GAS WELL ☐ DRY ☐ OTHER _____

b. Type of Completion:

NEW WORK ☒ WELL OVER ☐ DEEPEN ☐ PLUG BACK ☐ DIFF. RESVR. ☐ OTHER _____

7. Lease Name or Unit Agreement Name

B. Hardin

2. Name of Operator

OXY USA WTP Limited Partnership

8. Well No.

1

3. Address of Operator

P.O. Box 4294, Houston, TX 77210-4294

9. Pool name or Wildcat

Hobbs; Abo Northwest

4. Well Location

Unit Letter D : 410 Feet From The North Line and 348 Feet From The West Line

Section 19 Township 18-S Range 38-E NMPM Lea County

10. Date Spudded 11/23/04	11. Date T.D. Reached 1/17/05	12. Date Compl. (Ready to Prod.) 4/29/05	13. Elevations (DF & RKB, RT, GR, etc.) 3667' GR	14. Elev. Casinghead
------------------------------	----------------------------------	---	---	----------------------

15. Total Depth 7866'	16. Plug Back T.D. 7550'	17. If Multiple Compl. How Many Zones?	18. Intervals Drilled By	Rotary Tools 7866'	Cable Tools
--------------------------	-----------------------------	--	--------------------------	-----------------------	-------------

19. Producing Interval(s), of this completion - Top, Bottom, Name
7116' - 7536' (Abo)

20. Was Directional Survey Made
Yes

21. Type Electric and Other Logs Run

CNL/Comp. Z-Densilog/DS/GR; DL/ML/GR; DA/MAA/GR

22. Was Well Cored

No

23. CASING RECORD (Report all strings set in well)

CASING SIZE	WEIGHT LB/FT.	DEPTH SET	HOLE SIZE	CEMENTING RECORD	AMOUNT PULLED
14	Conductor	40	18	50 sx.	
8-5/8	24	1508	12-1/4	675 sx.	
5-1/2	15.5	7600	7-7/8	2985 sx.	

24. LINER RECORD

SIZE	TOP	BOTTOM	SACKS CEMENT	SCREEN	SIZE	DEPTH SET	PACKER SET
					2-7/8	7203	

26. Perforation record (interval, size, and number)

7116' - 7536'. 2 spf, 120 degree phasing

27. ACID, SHOT, FRACTURE, CEMENT, SOEEZE, ETC.

DEPTH INTERVAL	AMOUNT AND KIND MATERIAL USED
7116' - 7536'	6000 gal. 15% NEFESHCL

28. PRODUCTION

Date First Production 5/3/05	Production Method (Flowing, gas lift, pumping - Size and type pump) Pumping - 2.5" x 1.5" x 20' insert rod pump			Well Status (Prod. or Shut-in) Producing			
Date of Test 5/22/05	Hours Tested 24	Choke Size	Prod'n For Test Period	Oil - Bbl. 205	Gas - MCF 230	Water - Bbl. 5	Gas - Oil Ratio 1122
Flow Tubing Press. N/A	Casing Pressure 500	Calculated 24-Hour Rate	Oil - Bbl. 205	Gas - MCF 230	Water - Bbl. 1	Oil Gravity - API - (Corr.) 39.5	

29. Disposition of Gas (Sold, used for fuel, vented, etc.)

Sold

Test Witnessed By

T. Summers

30. List Attachments

Logs (3 ea.): Inclination Report

31. I hereby certify that the information shown on both sides of this form is true and complete to the best of my knowledge and belief

Signature Mark Stephens

Printed

Mark Stephens

Title Reg. Comp. Analyst Date 6/15/05

E-mail address Mark.Stephens@oxy.com

Submit 3 Copies To Appropriate District
Office
District I
1625 N. French Dr., Hobbs, NM 87240
District II
1301 W. Grand Ave., Artesia, NM 88210
District III
1000 Rio Brazos Rd., Aztec, NM 87410
District IV
1220 S. St. Francis Dr., Santa Fe, NM 87505

State of New Mexico
Energy, Minerals and Natural Resources

OIL CONSERVATION DIVISION
1220 South St. Francis Dr.
Santa Fe, NM 87505

Form C-103
May 27, 2004

SUNDRY NOTICES AND REPORTS ON WELLS (DO NOT USE THIS FORM FOR PROPOSALS TO DRILL OR TO DEEPEN OR PLUG BACK TO A DIFFERENT RESERVOIR. USE "APPLICATION FOR PERMIT" (FORM C-101) FOR SUCH PROPOSALS.)	
1. Type of Well: Oil Well <input checked="" type="checkbox"/> Gas Well <input type="checkbox"/> Other <input type="checkbox"/>	WELL API NO. 30-025-36934
2. Name of Operator OXY USA WTP Limited Partnership	5. Indicate Type of Lease STATE <input type="checkbox"/> FEE <input checked="" type="checkbox"/>
3. Address of Operator P.O. Box 4294, Houston, TX 77210-4294	6. State Oil & Gas Lease No.
4. Well Location Unit Letter <u>D</u> : <u>410</u> feet from the <u>North</u> line and <u>348</u> feet from the <u>West</u> line Section <u>19</u> Township <u>18-S</u> Range <u>38-E</u> NMPM County <u>Lea</u>	7. Lease Name or Unit Agreement Name: B. Hardin
	8. Well Number 1
	9. OGRID Number 192463
	10. Pool name or Wildcat Wildcat: Fussleman
11. Elevation (Show whether DR, RKB, RT, GR, etc.) 3667' GL	
Pit or Below-grade Tank Application <input type="checkbox"/> or Closure <input type="checkbox"/> Pit type _____ Depth to Groundwater _____ Distance from nearest fresh water well _____ Distance from nearest surface water _____ Pit Liner Thickness: _____ mil Below-Grade Tank: Volume _____ bbls; Construction Material _____	

12. Check Appropriate Box to Indicate Nature of Notice, Report, or Other Data			
NOTICE OF INTENTION TO:		SUBSEQUENT REPORT OF:	
PERFORM REMEDIAL WORK <input type="checkbox"/>	PLUG AND ABANDON <input type="checkbox"/>	REMEDIAL WORK <input type="checkbox"/>	ALTERING CASING <input type="checkbox"/>
TEMPORARILY ABANDON <input type="checkbox"/>	CHANGE PLANS <input type="checkbox"/>	COMMENCE DRILLING OPNS. <input type="checkbox"/>	PLUG AND ABANDONMENT <input type="checkbox"/>
PULL OR ALTER CASING <input type="checkbox"/>	MULTIPLE COMPLETION <input type="checkbox"/>	CASING TEST AND CEMENT JOB <input type="checkbox"/>	
OTHER: <input type="checkbox"/>		OTHER: Run 5-1/2" Production Casing <input checked="" type="checkbox"/>	

13. Describe proposed or completed operations. (Clearly state all pertinent details, and give pertinent dates, including estimated date of starting any proposed work). SEE RULE 1103. For Multiple Completions: Attach wellbore diagram of proposed completion or recompletion.

See Attachment

I hereby certify that the information above is true and complete to the best of my knowledge and belief. I further certify that any pit or below-grade tank has been/will be constructed or closed according to NMOCD guidelines ☒ , a general permit ☐ or an (attached) alternative OCD-approved plan ☐

SIGNATURE Mark Stephens TITLE Regulatory Compliance Analyst DATE 12/29/04
E-mail address: Mark_Stephens@oxy.com

Type or print name Mark Stephens

For State Use Only

APPROVED BY [Signature] TITLE PETROLEUM ENGINEER DATE _____
Conditions of Approval, if any:

Telephone No. (713) 366-5158
JAN 08 2005

12/18/04 - 12/19/04:

Run 181 jts. 5-1/2". 15.5#, J-55, LT&C casing w/16 centralizers and set at 7600'. Could not establish circulation for first stage cement due to packing off. Could not open DV tool at 6987'; perf casing at 6981' - 6984'. Pump second stage cement w/825 sx. Super 'H' cement. Plug down and did not circulate. Open DV tool at 3530' and cement third stage w/ 2160 sx. Interfill 'C' and plug down. Circulate 200 sx. cement to surface. Set slips, nipple down, and rig down.

Release drilling rig at 6:00 a.m., 12/19/04

Submit 3 Copies To Appropriate District
Office
District I
1625 N. French Dr., Hobbs, NM 87240
District II
1301 W. Grand Ave., Artesia, NM 88210
District III
1000 Rio Brazos Rd., Aztec, NM 87410
District IV
1220 S. St. Francis Dr., Santa Fe, NM 87505

State of New Mexico
Energy, Minerals and Natural Resources

OIL CONSERVATION DIVISION
1220 South St. Francis Dr.
Santa Fe, NM 87505

Form C-103
May 27, 2004

SUNDRY NOTICES AND REPORTS ON WELLS (DO NOT USE THIS FORM FOR PROPOSALS TO DRILL OR TO DEEPEN OR PLUG BACK TO A DIFFERENT RESERVOIR. USE "APPLICATION FOR PERMIT" (FORM C-101) FOR SUCH PROPOSALS.)	
1. Type of Well: Oil Well <input checked="" type="checkbox"/> Gas Well <input type="checkbox"/> Other <input type="checkbox"/>	WELL API NO. 30-025-36934
2. Name of Operator OXY USA WTP Limited Partnership	5. Indicate Type of Lease STATE <input type="checkbox"/> FEE <input checked="" type="checkbox"/>
3. Address of Operator P.O. Box 4294, Houston, TX 77210-4294	6. State Oil & Gas Lease No.
4. Well Location Unit Letter <u>D</u> : <u>410</u> feet from the <u>North</u> line and <u>348</u> feet from the <u>West</u> line Section <u>19</u> Township <u>18-S</u> Range <u>38-E</u> NMPM County <u>Lea</u>	7. Lease Name or Unit Agreement Name: B. Hardin
	8. Well Number 1
	9. OGRID Number 192463
	10. Pool name or Wildcat Wildcat: Fussleman
11. Elevation (Show whether DR, RKB, RT, GR, etc.) 3667' GL	
Pit or Below-grade Tank Application <input type="checkbox"/> or Closure <input type="checkbox"/> Pit type _____ Depth to Groundwater _____ Distance from nearest fresh water well _____ Distance from nearest surface water _____ Pit Liner Thickness: _____ mil Below-Grade Tank: Volume _____ bbls; Construction Material _____	

12. Check Appropriate Box to Indicate Nature of Notice, Report, or Other Data			
NOTICE OF INTENTION TO:		SUBSEQUENT REPORT OF:	
PERFORM REMEDIAL WORK <input type="checkbox"/>	PLUG AND ABANDON <input type="checkbox"/>	REMEDIAL WORK <input type="checkbox"/>	ALTERING CASING <input type="checkbox"/>
TEMPORARILY ABANDON <input type="checkbox"/>	CHANGE PLANS <input type="checkbox"/>	COMMENCE DRILLING OPNS. <input type="checkbox"/>	PLUG AND ABANDONMENT <input type="checkbox"/>
PULL OR ALTER CASING <input type="checkbox"/>	MULTIPLE COMPLETION <input type="checkbox"/>	CASING TEST AND CEMENT JOB <input type="checkbox"/>	
OTHER: <input type="checkbox"/>		OTHER: Spud & Run Surface Casing <input checked="" type="checkbox"/>	

13. Describe proposed or completed operations. (Clearly state all pertinent details, and give pertinent dates, including estimated date of starting any proposed work). SEE RULE 1103. For Multiple Completions: Attach wellbore diagram of proposed completion or recompletion.

See Attachment

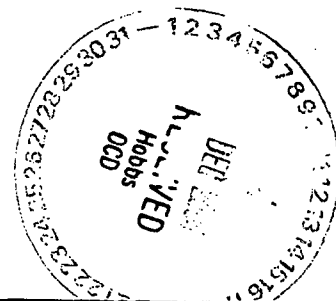

I hereby certify that the information above is true and complete to the best of my knowledge and belief. I further certify that any pit or below-grade tank has been/will be constructed or closed according to NMOC guidelines ☒ , a general permit ☐ or an (attached) alternative OCD-approved plan ☐

SIGNATURE Mark Stephens TITLE Regulatory Compliance Analyst DATE 11/30/04
Type or print name Mark Stephens E-mail address: Mark_Stephens@oxy.com
Telephone No. (713) 366-5158

For State Use Only

APPROVED BY Chris Williams TITLE DISTRICT SUPERVISOR/GENERAL MANAGER
Conditions of Approval, if any:

DEC 29 2004

11/23/04: MI x RU. Spud 12-1/4" hole at 3:00 a.m. (NMOCD notified)

11/25/04 -

11/26/04: Run 35 jts. 8-5/8", 24#, J-55, ST&C casing with 12 centralizers and set at 1508'. Cement with 425 sx. Permian Basin Filler 1 lead and 250 sx. Premium Plus tail. Circulate 28 sx. to surface x plug down. WOC. Nipple up BOP x test to 1000 psi for 30 minutes (held). Drill out float collar, shoe, & cement and resume drilling operations.

NOTE: Form C-144 was faxed to the OCD-Hobbs on 11/8/04

Submit 3 Copies To Appropriate District
Office
District I
1625 N. French Dr., Hobbs, NM 87240
District II
1301 W. Grand Ave., Artesia, NM 88210
District III
1000 Rio Brazos Rd., Aztec, NM 87410
District IV
1220 S. St. Francis Dr., Santa Fe, NM 87505

State of New Mexico
Energy, Minerals and Natural Resources

OIL CONSERVATION DIVISION
1220 South St. Francis Dr.
Santa Fe, NM 87505

Form C-103
May 27, 2004

SUNDRY NOTICES AND REPORTS ON WELLS (DO NOT USE THIS FORM FOR PROPOSALS TO DRILL OR TO DEEPEN OR PLUG BACK TO A DIFFERENT RESERVOIR. USE "APPLICATION FOR PERMIT" (FORM C-101) FOR SUCH PROPOSALS.)	
1. Type of Well: Oil Well <input checked="" type="checkbox"/> Gas Well <input type="checkbox"/> Other <input type="checkbox"/>	WELL API NO. 30-025-37350
2. Name of Operator OXY USA WTP Limited Partnership	5. Indicate Type of Lease STATE <input type="checkbox"/> FEE <input checked="" type="checkbox"/>
3. Address of Operator P.O. Box 4294, Houston, TX 77210-4294	6. State Oil & Gas Lease No.
4. Well Location Unit Letter <u>E</u> : <u>2015</u> feet from the <u>North</u> line and <u>385</u> feet from the <u>West</u> line Section <u>19</u> Township <u>18-S</u> Range <u>38-E</u> NMPM County <u>Lea</u>	7. Lease Name or Unit Agreement Name: B. Hardin
	8. Well Number 2
	9. OGRID Number 192463
	10. Pool name or Wildcat Wildcat: Wolfcamp
11. Elevation (Show whether DR, RKB, RT, GR, etc.) 3657' GL	
Pit or Below-grade Tank Application <input type="checkbox"/> or Closure <input type="checkbox"/> Pit type _____ Depth to Groundwater _____ Distance from nearest fresh water well _____ Distance from nearest surface water _____ Pit Liner Thickness: _____ mil Below-Grade Tank: Volume _____ bbls; Construction Material _____	

12. Check Appropriate Box to Indicate Nature of Notice, Report, or Other Data	
NOTICE OF INTENTION TO: PERFORM REMEDIAL WORK <input type="checkbox"/> PLUG AND ABANDON <input type="checkbox"/> TEMPORARILY ABANDON <input type="checkbox"/> CHANGE PLANS <input type="checkbox"/> PULL OR ALTER CASING <input type="checkbox"/> MULTIPLE COMPLETION <input type="checkbox"/> OTHER: <input type="checkbox"/>	SUBSEQUENT REPORT OF: REMEDIAL WORK <input type="checkbox"/> ALTERING CASING <input type="checkbox"/> COMMENCE DRILLING OPNS. <input type="checkbox"/> PLUG AND ABANDONMENT <input type="checkbox"/> CASING TEST AND CEMENT JOB <input type="checkbox"/> OTHER: Run 5-1/2" Production Casing <input checked="" type="checkbox"/>

13. Describe proposed or completed operations. (Clearly state all pertinent details, and give pertinent dates, including estimated date of starting any proposed work). SEE RULE 1103. For Multiple Completions: Attach wellbore diagram of proposed completion or recompletion.

See Attachment

I hereby certify that the information above is true and complete to the best of my knowledge and belief. I further certify that any pit or below-grade tank has been/will be constructed or closed according to NMOCDC guidelines ☒ , a general permit ☐ or an (attached) alternative OCD-approved plan ☐

SIGNATURE Mark Stephens TITLE Regulatory Compliance Analyst DATE 8/29/05
Type or print name Mark Stephens E-mail address: Mark_Stephens@oxy.com Telephone No. (713) 366-5158

For State Use Only

APPROVED BY [Signature] TITLE PETROLEUM ENGINEER DATE SEP 13 2005
Conditions of Approval, if any:

8/21/05 - 8/23/05:

Drill to TD at 7671'. RU casing crew and run 183 jts. 5-1/2", 17#, J-55, LT&C casing with 20 centralizers and set at 7667'. RU Halliburton and cement first stage with 250 sx. Interfill 'C' (lead) and 200 sx. Permian Basin Super 'H' (tail). Open DV tool and circulate 103 sx. to surface. Cement second stage with 300 sx. Interfill 'C' (lead) and 350 sx. Permian Basin Super 'H' (tail). Bump plug and circulate 25 sx. to surface. ND BOP, set slips, and cut off casing.

Release drilling rig at 6:00 a.m., 8/23/05.

Submit 3 Copies To Appropriate District
Office
District I
1625 N. French Dr., Hobbs, NM 87240
District II
1301 W. Grand Ave., Artesia, NM 88210
District III
1000 Rio Brazos Rd., Aztec, NM 87410
District IV
1220 S. St. Francis Dr., Santa Fe, NM 87505

State of New Mexico
Energy, Minerals and Natural Resources

Form C-103
May 27, 2004

OIL CONSERVATION DIVISION
1220 South St. Francis Dr.
Santa Fe, NM 87505

WELL API NO. 30-025-37350
5. Indicate Type of Lease STATE <input type="checkbox"/> FEE <input checked="" type="checkbox"/>
6. State Oil & Gas Lease No.

SUNDRY NOTICES AND REPORTS ON WELLS (DO NOT USE THIS FORM FOR PROPOSALS TO DRILL OR TO DEEPEN OR PLUG BACK TO A DIFFERENT RESERVOIR. USE "APPLICATION FOR PERMIT" (FORM C-101) FOR SUCH PROPOSALS.)		7. Lease Name or Unit Agreement Name: B. Hardin
1. Type of Well: Oil Well <input checked="" type="checkbox"/> Gas Well <input type="checkbox"/> Other		8. Well Number 2
2. Name of Operator OXY USA WTP Limited Partnership		9. OGRID Number 192463
3. Address of Operator P.O. Box 4294, Houston, TX 77210-4294		10. Pool name or Wildcat Wildcat: Wolfcamp
4. Well Location Unit Letter <u>E</u> : <u>2015</u> feet from the <u>North</u> line and <u>385</u> feet from the <u>West</u> line Section <u>19</u> Township <u>18-S</u> Range <u>38-E</u> NMPM County <u>Lea</u>		
11. Elevation (Show whether DR, RKB, RT, GR, etc.) 3657' GL		
Pit or Below-grade Tank Application <input type="checkbox"/> or Closure <input type="checkbox"/> Pit type _____ Depth to Groundwater _____ Distance from nearest fresh water well _____ Distance from nearest surface water _____ Pit Liner Thickness: _____ mil Below-Grade Tank: Volume _____ bbls; Construction Material _____		

12. Check Appropriate Box to Indicate Nature of Notice, Report, or Other Data	
NOTICE OF INTENTION TO: PERFORM REMEDIAL WORK <input type="checkbox"/> PLUG AND ABANDON <input type="checkbox"/> TEMPORARILY ABANDON <input type="checkbox"/> CHANGE PLANS <input type="checkbox"/> PULL OR ALTER CASING <input type="checkbox"/> MULTIPLE COMPLETION <input type="checkbox"/> OTHER: <input type="checkbox"/>	SUBSEQUENT REPORT OF: REMEDIAL WORK <input type="checkbox"/> ALTERING CASING <input type="checkbox"/> COMMENCE DRILLING OPNS. <input type="checkbox"/> PLUG AND ABANDONMENT <input type="checkbox"/> CASING TEST AND CEMENT JOB <input type="checkbox"/> OTHER: Run 8-5/8" Intermediate Casing <input checked="" type="checkbox"/>

13. Describe proposed or completed operations. (Clearly state all pertinent details, and give pertinent dates, including estimated date of starting any proposed work). SEE RULE 1103. For Multiple Completions: Attach wellbore diagram of proposed completion or recompletion.

See Attachment

I hereby certify that the information above is true and complete to the best of my knowledge and belief. I further certify that any pit or below-grade tank has been/will be constructed or closed according to NMOCD guidelines ☒ , a general permit ☐ or an (attached) alternative OCD-approved plan ☐

SIGNATURE Mark Stephens TITLE Regulatory Compliance Analyst DATE 8/8/05
Type or print name Mark Stephens E-mail address: Mark_Stephens@oxy.com Telephone No. (713) 366-5158

For State Use Only

APPROVED BY [Signature] TITLE PAUL F. KAUTZ DATE 8/8/05
Conditions of Approval, if any:

AUG 18 2005

7/30/05 - 8/1/05:

Drill 11" hole to 3345'. Run 31 jts. 8-5/8", 32#, J-55, ST&C casing x 47 jts. 8-5/8", 24#, J-55, ST&C casing with 16 centralizers and set at 3340'. Cement with 1000 sx. Interfill 'C' (lead) and 150 sx. Premium Plus (tail). Plug down and circulate 99 sx. to surface. NU BOP x test blinds and annular. Drill out cement and resume drilling operations.



AUG 1 8 2005

Submit 3 Copies To Appropriate District
Office
District I
1625 N. French Dr., Hobbs, NM 87240
District II
1301 W. Grand Ave., Artesia, NM 88210
District III
1000 Rio Brazos Rd., Aztec, NM 87410
District IV
1220 S. St. Francis Dr., Santa Fe, NM 87505

State of New Mexico
Energy, Minerals and Natural Resources

OIL CONSERVATION DIVISION
1220 South St. Francis Dr.
Santa Fe, NM 87505

Form C-103
May 27, 2004

SUNDRY NOTICES AND REPORTS ON WELLS (DO NOT USE THIS FORM FOR PROPOSALS TO DRILL OR TO DEEPEN OR PLUG BACK TO A DIFFERENT RESERVOIR. USE "APPLICATION FOR PERMIT" (FORM C-101) FOR SUCH PROPOSALS.)		WELL API NO. 30-025-37350
1. Type of Well: Oil Well <input checked="" type="checkbox"/> Gas Well <input type="checkbox"/> Other <input type="checkbox"/>		5. Indicate Type of Lease STATE <input type="checkbox"/> FEE <input checked="" type="checkbox"/>
2. Name of Operator OXY USA WTP Limited Partnership		6. State Oil & Gas Lease No.
3. Address of Operator P.O. Box 4294, Houston, TX 77210-4294		7. Lease Name or Unit Agreement Name: B. Hardin
4. Well Location Unit Letter <u>E</u> : <u>2015</u> feet from the <u>North</u> line and <u>385</u> feet from the <u>West</u> line Section <u>19</u> Township <u>18-S</u> Range <u>38-E</u> NMPM County <u>Lea</u>		8. Well Number 2
11. Elevation (Show whether DR, RKB, RT, GR, etc.) 3657' GL		9. OGRID Number 192463
Pit or Below-grade Tank Application <input type="checkbox"/> or Closure <input type="checkbox"/> Pit type _____ Depth to Groundwater _____ Distance from nearest fresh water well _____ Distance from nearest surface water _____ Pit Liner Thickness: _____ mil Below-Grade Tank: Volume _____ bbls; Construction Material _____		10. Pool name or Wildcat Wildcat: Wolfcamp

12. Check Appropriate Box to Indicate Nature of Notice, Report, or Other Data

NOTICE OF INTENTION TO:

PERFORM REMEDIAL WORK ☐ PLUG AND ABANDON ☐
TEMPORARILY ABANDON ☐ CHANGE PLANS ☐
PULL OR ALTER CASING ☐ MULTIPLE COMPLETION ☐

OTHER: ☐

SUBSEQUENT REPORT OF:

REMEDIAL WORK ☐ ALTERING CASING ☐
COMMENCE DRILLING OPNS. ☐ PLUG AND ABANDONMENT ☐
CASING TEST AND CEMENT JOB ☐

OTHER: Spud & Run Surface Casing ☒

13. Describe proposed or completed operations. (Clearly state all pertinent details, and give pertinent dates, including estimated date of starting any proposed work). SEE RULE 1103. For Multiple Completions: Attach wellbore diagram of proposed completion or recompletion.

See Attachment

I hereby certify that the information above is true and complete to the best of my knowledge and belief. I further certify that any pit or below-grade tank has been/will be constructed or closed according to NMOCD guidelines ☒ , a general permit ☐ or an (attached) alternative OCD-approved plan ☐

SIGNATURE Mark Stephens TITLE Regulatory Compliance Analyst DATE 8/3/05

Type or print name Mark Stephens

E-mail address: Mark_Stephens@nmsr.com
Telephone No. (713) 366-5158

For State Use Only

APPROVED BY [Signature] TITLE _____ DATE AUG 15 2005
Conditions of Approval, if any.



PETROLEUM ENGINEER

7/24/05: MI x RU. Spud 17-1/2" hole at 10:00 a.m. (NMOCD notified)

7/24/05 -

7/26/05: Run 10 jts. 13-3/8", 48#, H-40, ST&C casing with 4 centralizers and set at 419'. Cement with 650 sx. Cl. C. Bump plug and circulate 83 sx. to surface. WOC. Cut off casing x weld on wellhead. NU BOP x test. Drill out cement and resume drilling operations.

Submit to Appropriate
District Office
State Lease - 6 copies
Fee Lease - 5 copies

State of New Mexico
Energy, Minerals and Natural Resources Department

Form C-105
Revised 1-1-89

DISTRICT I

P.O. Box 1980, Hobbs, NM 88240

DISTRICT II

P.O. Drawer DD, Artesia, NM 88210

DISTRICT III

1000 Rio Brazos Rd., Aztec, NM 87410

OIL CONSERVATION DIVISION

2040 Pacheco St.
Santa Fe, NM 87505

WELL API NO.

30-025-35555

5. Indicate Type Of Lease

STATE ☒ FEE ☐

6. State Oil & Gas Lease No.

WELL COMPLETION OR RECOMPLETION REPORT AND LOG

1a. Type of Well:

OIL WELL ☒

GAS WELL ☐

DRY ☐

OTHER ☐

b. Type of Completion:

NEW
WELL ☒

WORK
OVER ☐

DEEPEN ☐

PLUG
BACK ☐

DIFF
RESVR ☐

OTHER ☐

2. Name of Operator

Occidental Petroleum Limited Partnership

3. Address of Operator

P.O. Box 4294, Houston, TX 77210-4294

4. Well Location

Unit Letter G : 2140 Feet From The North Line and 1542 Feet From The East Line

Section 24 Township 18-S Range 37-E NMPM 1ea County

10. Date Spudded

6/2/01

11. Date T.D. Reached

6/10/01

12. Date Compl. (Ready to Prod.)

6/28/01

13. Elevations (DF & RKB, RT, GR, etc.)

3669' GR

14. Elev. Casinghead

15. Total Depth

4438'

16. Plug Back T.D.

4392'

17. If Multiple Compl. How Many Zones?

18. Intervals Drilled By

Rotary Tools

4438'

Cable Tools

19. Producing Interval(s), of this completion - Top, Bottom, Name

4128' - 4287'; Grayburg - San Andres

20. Was Directional Survey Made

No

21. Type Electric and Other Logs Run

AL-Micro CFL/GR; TEL-D CN/NGT, NGR

22. Was Well Cored

No

23. CASING RECORD (Report all strings set in well)

CASING SIZE	WEIGHT LB./FT.	DEPTH SET	HOLE SIZE	CEMENTING RECORD	AMOUNT PULLED
14	Conductor	40	18	50 sk.	
8-5/8	24	1560	12-1/4	850 sk.	
5-1/2	15.5	4438	7-7/8	850 sk.	

24. LINER RECORD

SIZE	TOP	BOTTOM	SACKS CEMENT	SCREEN	SIZE	DEPTH SET	PACKER SET
					2-7/8	4039'	

25. TUBING RECORD

26. Perforation record (interval, size, and number)

4128' - 4287', 2 JSPP

27. ACID, SHOT, FRACTURE, CEMENT, SOOZE, ETC.

DEPTH INTERVAL

AMOUNT AND KIND MATERIAL USED

4128' - 4287'

2400 gal. 15% HCL

28. PRODUCTION

Date First Production 7/2/01		Production Method (Flowing, gas lift, pumping - Size and type pump) Pumping, ESP, Rods						Well Status (Prod. or Shut-in) Producing	
Date of Test 7/2/01	Hours Tested 24	Choke Size N/A	Prod'n For Test Period	Oil - Bbl. 38	Gas - MCF 30	Water - Bbl. 2450	Gas - Oil Ratio 790		
Flow Tubing Press. 50	Casing Pressure 35	Calculated 24- Hour Rate	Oil - Bbl. 38	Gas - MCF 30	Water - Bbl. 2450	Oil Gravity - API -(Corr.) 35			

29. Disposition of Gas (Sold, used for fuel, vented, etc.)

Sold

Test Witnessed By

T. Summers

30. List Attachments

Logs (3 ea.), Inclination Report

31. I hereby certify that the information shown on both sides of this form is true and complete to the best of my knowledge and belief

Signature Mark Stephens

Printed

Name Mark Stephens

Title Bus. Analyst (SG) Date 8/3/01

Submit 3 Copies
to Appropriate
District Office

State of New Mexico
Energy, Minerals and Natural Resources Department

Form C-103
Revised 1-1-89

DISTRICT I

P.O. Box 1980, Hobbs NM 88241-1980

DISTRICT II

P.O. Drawer DD, Artesia, NM 88210

DISTRICT III

1000 Rio Brazos Rd., Aztec, NM 87410

OIL CONSERVATION DIVISION

2040 Pacheco St.
Santa Fe, NM 87505

WELL API NO.

30-025-35555

5. Indicate Type of Lease

STATE ☒

FEE ☐

6. State Oil & Gas Lease No.

7. Lease Name or Unit Agreement Name

North Hobbs G/SA Unit

8. Well No.

614

9. Pool name or Wildcat

Hobbs; Grayburg - San Andres

SUNDRY NOTICES AND REPORTS ON WELLS

(DO NOT USE THIS FORM FOR PROPOSALS TO DRILL OR TO DEEPEN OR PLUG BACK TO A
DIFFERENT RESERVOIR. USE "APPLICATION FOR PERMIT"
(FORM C-101) FOR SUCH PROPOSALS.)

1. Type of Well:

OIL
WELL ☒

GAS
WELL ☐

OTHER

2. Name of Operator

Occidental Permian Limited Partnership

3. Address of Operator

P.O. Box 4294, Houston, TX 77210-4294

4. Well Location

Unit Letter **G** **2140** Feet From The **North** Line and **1542** Feet From The **East** Line

Section **24** Township **18-S** Range **37-E** NMPM **Lea** County

10. Elevation (Show whether DF, RKB, RT, GR, etc.)

3669' GR

11. Check Appropriate Box to Indicate Nature of Notice, Report, or Other Data

NOTICE OF INTENTION TO:

PERFORM REMEDIAL WORK ☐

PLUG AND ABANDON ☐

TEMPORARILY ABANDON ☐

CHANGE PLANS ☐

PULL OR ALTER CASING ☐

OTHER: ☐

SUBSEQUENT REPORT OF:

REMEDIAL WORK ☐ ALTERING CASING ☐

COMMENCE DRILLING OPNS. ☐ PLUG AND ABANDONMENT ☐

CASING TEST AND CEMENT JOB ☐

OTHER: **Run 5-1/2" Casing** ☒

12. Describe Proposed or Completed Operations (Clearly state all pertinent details, and give pertinent dates, including estimated date of starting any proposed work) SEE RULE 1103.

6/10/01 -

6/11/01: Run 109 jts. 5-1/2", 15.5#, J-55, 1 1/2" casing with 13 centralizers and set at 4438'. Pump 250 sx. Premium Plus cement (first stage). Circulate 120 sx. and plug down. Pump second stage cement, 500 sx. Interfill 'C' (lead) and 100 sx. Premium Plus (tail). Pump plug and circulate 182 sx. to surface. Nipple down x set slips x rig down.

Release drilling rig at 8:30 p.m., 6/11/01.

I hereby certify that the information above is true and complete to the best of my knowledge and belief.

SIGNATURE Mark Stephens

TITLE Business Analyst (SG)

DATE 6/12/01

TYPE OR PRINT NAME Mark Stephens

TELEPHONE NO. 281/552-1158

(This space for State Use)

APPROVED BY

TITLE

Oris S. ...
Paul ...
Geologist

DATE

CONDITIONS OF APPROVAL, IF ANY:

Submit 3 Copies
to Appropriate
District Office

State of New Mexico
Energy, Minerals and Natural Resources Department

Form C-103
Revised 1-1-89

DISTRICT I

P.O. Box 1980, Hobbs NM 88241-1980

DISTRICT II

P.O. Drawer DD, Artesia, NM 88210

DISTRICT III

1000 Rio Brazos Rd., Aztec, NM 87410

OIL CONSERVATION DIVISION

2040 Pacheco St.
Santa Fe, NM 87505

WELL API NO.

30-025-35555

5. Indicate Type of Lease

STATE ☒

FEE ☐

6. State Oil & Gas Lease No.

7. Lease Name or Unit Agreement Name

North Hobbs G/SA Unit

8. Well No.

614

9. Pool name or Wildcat

Hobbs; Grayburg - San Andres

SUNDRY NOTICES AND REPORTS ON WELLS

(DO NOT USE THIS FORM FOR PROPOSALS TO DRILL OR TO DEEPEN OR PLUG BACK TO A
DIFFERENT RESERVOIR. USE "APPLICATION FOR PERMIT"
(FORM C-101) FOR SUCH PROPOSALS.)

1. Type of Well:

OIL
WELL ☒

GAS
WELL ☐

OTHER

2. Name of Operator

Occidental Permian Limited Partnership

3. Address of Operator

P.O. Box 4294, Houston, TX 77210-4294

4. Well Location

Unit Letter **G** **2140** Feet From The **North** Line and **1542** Feet From The **East** Line

Section **24** Township **18-S** Range **37-E** NMPM **Lea** County

10. Elevation (Show whether DF, RKB, RT, GR, etc.)

3669' GL

11.

Check Appropriate Box to Indicate Nature of Notice, Report, or Other Data

NOTICE OF INTENTION TO:

PERFORM REMEDIAL WORK ☐

PLUG AND ABANDON ☐

TEMPORARILY ABANDON ☐

CHANGE PLANS ☐

PULL OR ALTER CASING ☐

OTHER: ☐

SUBSEQUENT REPORT OF:

REMEDIAL WORK ☐ ALTERING CASING ☐

COMMENCE DRILLING OPNS. ☐ PLUG AND ABANDONMENT ☐

CASING TEST AND CEMENT JOB ☐

OTHER: **Spud & Run Surface Casing** ☒

12. Describe Proposed or Completed Operations (Clearly state all pertinent details, and give pertinent dates, including estimated date of starting any proposed work) SEE RULE 1103.

6/2/01: MI x RU. Spud 12-1/4" hole at 8:00 p.m. (NMOCD notified)

6/4/01 -

**6/5/01: Run 40 jts. 8-5/8", 24#, J-55, ST&C casing with 10 centralizers and set at 1560'.
Cement with 600 sx. PBCZ followed by 250 sx. Premium Plus. Plug down and circulate
68 sx. to surface. WOC. Test blind rams and pipe rams to 1000 psi and drill out.**

I hereby certify that the information above is true and complete to the best of my knowledge and belief.

SIGNATURE **Mark Stephens** TITLE **Business Analyst (SG)** DATE **6/6/01**

TYPE OR PRINT NAME **Mark Stephens** TELEPHONE NO. **281/552-1158**

(This space for State Use)

APPROVED BY _____ TITLE _____ DATE _____

CONDITIONS OF APPROVAL, IF ANY:

Submit to Appropriate District Office
State Lease - 6 copies
Fee Lease - 5 copies
District I
1625 N. French, Hobbs, NM 88240
District II
1301 W. Grand Avenue, Artesia, NM 88210
District III
1000 Rio Brazos Rd., Aztec, NM 87410
District IV
1220 S. St. Francis Dr., Santa Fe, NM 87505

State of New Mexico
Energy, Minerals and Natural Resources

OIL CONSERVATION DIVISION
1220 South St. Francis Dr.
Santa Fe, NM 87505

Form C-105
Revised June 10, 2003

WELL API NO. 30-025-37101
5. Indicate Type Of Lease STATE <input checked="" type="checkbox"/> FEE <input type="checkbox"/>
6. State Oil & Gas Lease No.

WELL COMPLETION OR RECOMPLETION REPORT AND LOG

1a. Type of Well: OIL WELL <input type="checkbox"/> GAS WELL <input type="checkbox"/> DRY <input type="checkbox"/> OTHER <u>Injection Well</u>	7. Lease Name or Unit Agreement Name North Hobbs G/SA Unit
b. Type of Completion: NEW WELL <input checked="" type="checkbox"/> WORK OVER <input type="checkbox"/> DEEPEN <input type="checkbox"/> PLUG BACK <input type="checkbox"/> DIFF. RESVR. <input type="checkbox"/> OTHER	
2. Name of Operator Occidental Permian Limited Partnership	8. Well No. 637
3. Address of Operator P.O. Box 4294 Houston, TX 77210-4294	9. Pool name or Wildcat Hobbs; Grayburg - San Andres

4. Well Location Unit Letter <u>B</u> : <u>1268</u> Feet From The <u>North</u> Line and <u>1455</u> Feet From The <u>East</u> Line			
Section <u>24</u>	Township <u>18-S</u>	Range <u>37-E</u>	NMPM <u>Lea</u> County
10. Date Spudded 4/25/05	11. Date T.D. Reached 5/9/05	12. Date Compl. (Ready to Prod.) 7/26/05	13. Elevations (DF & RKB, RT, GR, etc.) 3671' GR
14. Elev. Casinghead			
15. Total Depth 4434'	16. Plug Back T.D. 4388'	17. If Multiple Compl. How Many Zones?	18. Intervals Drilled By Rotary Tools 4434'
19. Producing Interval(s), of this completion - Top, Bottom, Name 4149' - 4290': Grayburg-San Andres			20. Was Directional Survey Made No
21. Type Electric and Other Logs Run TDLD-CN/SGR; Micro-CFL/SGR; BCST-SGR; HNGRS; RFGR			22. Was Well Cored Yes

23. CASING RECORD (Report all strings set in well)					
CASING SIZE	WEIGHT LB./FT.	DEPTH SET	HOLE SIZE	CEMENTING RECORD	AMOUNT PULLED
16	Conductor	40	26	100 SX.	
8-5/8	24	1507	12-1/4	250 SX.	
5-1/2	15.5	4432	7-7/8	250 SX.	

24. LINER RECORD					25. TUBING RECORD	
SIZE	TOP	BOTTOM	SACKS CEMENT	SCREEN	SIZE	DEPTH SET
					2-7/8"	4116'

26. Perforation record (interval, size, and number) 4149' - 4290' (2 SPF, 94 holes) 4234', 4239', & 4245' (1 SPF, 3 holes)	27. ACID, SHOT, FRACTURE, CEMENT, SOEEZE, ETC. DEPTH INTERVAL 4149' - 4245' AMOUNT AND KIND MATERIAL USED 2400 Gal. 15% NEFE HCL
--	--

28. PRODUCTION							
Date First Production		Production Method (Flowing, gas lift, pumping - Size and type pump)				Well Status (Prod. or Shut-in) SI - pending tie-in to flowline	
Date of Test	Hours Tested	Choke Size	Prod'n For Test Period	Oil - Bbl.	Gas - MCF	Water - Bbl.	Gas - Oil Ratio
Flow Tubing Press.	Casing Pressure	Calculated 24-Hour Rate	Oil - Bbl.	Gas - MCF	Water - Bbl.	Oil Gravity - API -(Corr.)	
29. Disposition of Gas (Sold, used for fuel, vented, etc.) N/A						Test Witnessed By	

30. List Attachments Logs (5 ea.); Deviation Report; Copy of Injection Permit			
31. I hereby certify that the information shown on both sides of this form is true and complete to the best of my knowledge and belief			
Signature Mark Stephens	Printed Name Mark Stephens	Title Reg. Comp. Analyst	Date 8/8/05

Submit 3 Copies To Appropriate District
Office

District I
1625 N. French Dr., Hobbs, NM 87240
District II
1301 W. Grand Ave., Artesia, NM 88210
District III
1000 Rio Brazos Rd., Aztec, NM 87410
District IV
1220 S. St. Francis Dr., Santa Fe, NM 87505

State of New Mexico
Energy, Minerals and Natural Resources

OIL CONSERVATION DIVISION
1220 South St. Francis Dr.
Santa Fe, NM 87505

Form C-103
May 27, 2004

WELL API NO. 30-025-37101
5. Indicate Type of Lease STATE <input checked="" type="checkbox"/> FEE <input type="checkbox"/>
6. State Oil & Gas Lease No.
7. Lease Name or Unit Agreement Name: North Hobbs G/SA Unit
8. Well Number 637
9. OGRID Number 157984
10. Pool name or Wildcat Hobbs: Grayburg - San Andres

Pit or Below-grade Tank Application ☐ or Closure ☐

Pit type _____ Depth to Groundwater _____ Distance from nearest fresh water well _____ Distance from nearest surface water _____

Pit Liner Thickness: _____ mil Below-Grade Tank: Volume _____ bbls; Construction Material _____

SUNDRY NOTICES AND REPORTS ON WELLS
(DO NOT USE THIS FORM FOR PROPOSALS TO DRILL OR TO DEEPEN OR PLUG BACK TO A DIFFERENT RESERVOIR. USE "APPLICATION FOR PERMIT" (FORM C-101) FOR SUCH PROPOSALS.)

1. Type of Well: Oil Well <input checked="" type="checkbox"/> Gas Well <input type="checkbox"/> Other <input type="checkbox"/>
2. Name of Operator Occidental Permian Limited Partnership
3. Address of Operator P.O. Box 4294, Houston, TX 77210-4294
4. Well Location Unit Letter <u>B</u> : <u>1268</u> feet from the <u>North</u> line and <u>1455</u> feet from the <u>East</u> line Section <u>24</u> Township <u>18-S</u> Range <u>37-E</u> NMPM County <u>Lea</u>
11. Elevation (Show whether DR, RKB, RT, GR, etc.) 3671' GR

12. Check Appropriate Box to Indicate Nature of Notice, Report, or Other Data

NOTICE OF INTENTION TO:

PERFORM REMEDIAL WORK ☐ PLUG AND ABANDON ☐
TEMPORARILY ABANDON ☐ CHANGE PLANS ☐
PULL OR ALTER CASING ☐ MULTIPLE COMPLETION ☐

OTHER: ☐

SUBSEQUENT REPORT OF:

REMEDIAL WORK ☐ ALTERING CASING ☐
COMMENCE DRILLING OPNS. ☐ PLUG AND ABANDONMENT ☐
CASING TEST AND CEMENT JOB ☐

OTHER: Run 5-1/2" Production Casing ☒

13. Describe proposed or completed operations. (Clearly state all pertinent details, and give pertinent dates, including estimated date of starting any proposed work). SEE RULE 1103. For Multiple Completions: Attach wellbore diagram of proposed completion or recompletion.

See Attachment

I hereby certify that the information above is true and complete to the best of my knowledge and belief. I further certify that any pit or below-grade tank has been/will be constructed or closed according to NMOCD guidelines ☒ , a general permit ☐ or an (attached) alternative OCD-approved plan ☐

SIGNATURE Mark Stephens TITLE Regulatory Compliance Analyst DATE 5/12/05

Type or print name Mark Stephens

E-mail address: Mark_Stephens@oxy.com

Telephone No. (713) 366-5158

For State Use Only

APPROVED BY [Signature] TITLE PETROLEUM ENGINEER DATE _____

Conditions of Approval, if any:

MAY 23 2005

5/11/05 -

5/12/05: Run 108 jts. 5-1/2", 15.5#, J-55, LT&C casing with 10 centralizers and set at 4432'. Cement first stage with 250 sx. Premium Plus. Plug down, open DV tool, and circulate 126 sx. to surface. Circulate 4 hours between stages. Cement second stage with 600 sx. Interfill 'C' (lead) and 100 sx. Premium Plus (tail). Plug down and circulate 147 sx. to surface. Set slips x cut off casing x rig down.

Release drilling rig at 2:00 a.m., 5/12/05



Submit 3 Copies To Appropriate District
Office
District I
1625 N. French Dr., Hobbs, NM 87240
District II
1301 W. Grand Ave., Artesia, NM 88210
District III
1000 Rio Brazos Rd., Aztec, NM 87410
District IV
1220 S. St. Francis Dr., Santa Fe, NM 87505

State of New Mexico
Energy, Minerals and Natural Resources

Form C-103
May 27, 2004

OIL CONSERVATION DIVISION
1220 South St. Francis Dr.
Santa Fe, NM 87505

WELL API NO.

30-025-37101

5. Indicate Type of Lease

STATE ☒ FEE ☐

6. State Oil & Gas Lease No.

7. Lease Name or Unit Agreement Name:

North Hobbs G/SA Unit

8. Well Number

637

9. OGRID Number

157984

10. Pool name or Wildcat

Hobbs; Grayburg - San Andres

SUNDRY NOTICES AND REPORTS ON WELLS

(DO NOT USE THIS FORM FOR PROPOSALS TO DRILL OR TO DEEPEN OR PLUG BACK TO A DIFFERENT RESERVOIR. USE "APPLICATION FOR PERMIT" (FORM C-101) FOR SUCH PROPOSALS.)

1. Type of Well:

Oil Well ☒ Gas Well ☐ Other ☐

2. Name of Operator

Occidental Permian Limited Partnership

3. Address of Operator

P.O. Box 4294, Houston, TX 77210-4294

4. Well Location

Unit Letter B : 1268 feet from the North line and 1455 feet from the East line

Section 24 Township 18-S Range 37-E NMPM County Lea

11. Elevation (Show whether DR, RKB, RT, GR, etc.)

3671' GR

Pit or Below-grade Tank Application ☐ or Closure ☐

Pit type _____ Depth to Groundwater _____ Distance from nearest fresh water well _____ Distance from nearest surface water _____

Pit Liner Thickness: _____ mil Below-Grade Tank: Volume _____ bbls; Construction Material _____

12. Check Appropriate Box to Indicate Nature of Notice, Report, or Other Data

NOTICE OF INTENTION TO:

PERFORM REMEDIAL WORK ☐ PLUG AND ABANDON ☐

TEMPORARILY ABANDON ☐ CHANGE PLANS ☐

PULL OR ALTER CASING ☐ MULTIPLE COMPLETION ☐

OTHER: ☐

SUBSEQUENT REPORT OF:

REMEDIAL WORK ☐ ALTERING CASING ☐

COMMENCE DRILLING OPNS. ☐ PLUG AND ABANDONMENT ☐

CASING TEST AND CEMENT JOB ☐

OTHER: Spud & Run Surface Casing ☒

13. Describe proposed or completed operations. (Clearly state all pertinent details, and give pertinent dates, including estimated date of starting any proposed work). SEE RULE 1103. For Multiple Completions: Attach wellbore diagram of proposed completion or recompletion.

See Attachment

I hereby certify that the information above is true and complete to the best of my knowledge and belief. I further certify that any pit or below-grade tank has been/will be constructed or closed according to NMOCD guidelines ☒ , a general permit ☐ or an (attached) alternative OCD-approved plan ☐

SIGNATURE Mark Stephens TITLE Regulatory Compliance Analyst DATE 5/3/05

Type or print name Mark Stephens

E-mail address: Mark_Stephens@oxy.com

Telephone No. (713) 366-5158

For State Use Only

PETROLEUM ENGINEER

APPROVED BY [Signature] TITLE _____ DATE MAY 17 2005

Conditions of Approval, if any:

4/28/05: MI x RU. Spud 12-1/4" hole at 3:15 p.m. (NMOCD notified)

4/29/05 -

4/30/05: Run 35 jts. 8-5/8", 24#. J-55, ST&C casing with 10 centralizers and set at 1507'.
RU Halliburton x cement with 450 sx. PBCZ lead and 300 sx. Premium Plus tail.
Displace with 10 bbls FW x 81 bbls brine and circulate 160 sx. cement to surface. .
WOC 4 hrs. Cut off casing x weld on wellhead. NU BOPs. Test blind rams and casing
to 1500 psi. Test pipe rams, annular, and choke manifold to 1500 psi. Drill out
cement and resume drilling operations.

Sub-mit to Appropriate
District Office
State Lease - 6 copies
Fee Lease - 5 copies

DISTRICT I

P.O. Box 1980, Hobbs, NM 88240

DISTRICT II

P.O. Box Drawer DD, Artesia, NM 88210

DISTRICT III

1000 Rio Brazos Rd., Aztec, NM 87410

State of New Mexico

Energy Minerals and Natural Resources Department

Form C-105

Revised 1-1-89

OIL CONSERVATION DIVISION

P.O. Box 2088

Santa Fe, New Mexico 87504-2088

- Amended to correct Pool & Perfs

WELL API NO.	30-025-34788
5. Indicate Type of Lease	STATE <input checked="" type="checkbox"/> FEE <input type="checkbox"/>
6. State Oil / Gas Lease	

WELL COMPLETION OR RECOMPLETION REPORT AND LOG					
1a. Type of Well: OIL WELL <input checked="" type="checkbox"/> GAS WELL <input type="checkbox"/> DRY <input type="checkbox"/> OTHER <input type="checkbox"/>				7. Lease Name or Unit Agreement Name NEW MEXICO EA STATE	
b. Type of Completion: NEW WELL <input checked="" type="checkbox"/> WORKOVER <input type="checkbox"/> DEEPEN <input type="checkbox"/> PLUG BACK <input type="checkbox"/> DIFF RES. <input type="checkbox"/> OTHER <input type="checkbox"/>					
2. Name of Operator TEXACO EXPLORATION & PRODUCTION INC.				8. Well No. 1	
3. Address of Operator 205 E. Bender, HOBBS, NM 88240				9. Pool Name or Wildcat Hobbs Upper BLINEBRY	
4. Well Location Unit Letter A : 410 Feet From The NORTH Line and 610 Feet From The EAST Line Section 24 Township 18S Range 37E NMPM LEA COUNTY					
10. Date Spudded 12/29/99	11. Date T.D. Reached 1/29/00	12. Date Compl. (Ready to Prod.) 2/15/00	13. Elevations (DF & RKB, RT, GR, etc.) 3872'	14. Elev. Csghead	
15. Total Depth 8650'	16. Plug Back T.D. 7625'	17. If Mult. Compl. How Many Zones?	18. Intervals Drilled By	Rotary Tools	Cable Tools
19. Producing Interval(s), of this completion - Top, Bottom, Name 6068-6094 Hobbs Upper BLINEBRY					20. Was Directional Survey Made YES
21. Type Electric and Other Logs Run CBL/NGT/NEUTRON DENSITY/FMI LOG					22. Was Well Cored YES
23. CASING RECORD (Report all Strings set in well)					
CASING SIZE	WEIGHT LB./FT.	DEPTH SET	HOLE SIZE	CEMENT RECORD	AMOUNT PULLED
11 3/4"	42#	415'	14 3/4"	290 SX CL C	
8 5/8"	36#	5072'	11"	670 SX CL H	
5 1/2"	17#	8650'	7 7/8"	1620 SX	
24. LINER RECORD					
SIZE	TOP	BOTTOM	SACKS CEMENT	SCREEN	
26. Perforation record (Interval, size, and number) 6714-7048 DRINKARD 86068-8498 BLINEBRY (Sg3d)			27. ACID, SHOT, FRACTURE, CEMENT, SQUEEZE, ETC.		
			DEPTH INTERVAL AMOUNT AND KIND MATERIAL USED		
			6714-7048 6510 GALS 15% HCL		
			86068-8498 SQZ-157 SX		
28. PRODUCTION					
Date First Production 4/30/00	Production Method (Flowing, gas lift, pumping - size and type pump) PUMPING 1 3/4"X24'				Well Status (Prod. or Shut-in) PROD
Date of Test 5-21-00	Hours tested 24 HRS	Choke Size	Prod'n For Test Period	Oil - Bbl. 20	Gas - MCF 74
Flow Tubing Press.		Casing Pressure	Calculated 24-Hour Rate	Water - Bbl. 119	Gas - Oil Ratio
29. Disposition of Gas (Sold, used for fuel, vented, etc.) SOLD					Test Witnessed By
30. List Attachments SURVEY, DEVIATIONS					
31. I hereby certify that the information on both sides of this form is true and complete to the best of my knowledge and belief.					
SIGNATURE J. Denise Leake			TITLE Engineering Assistant		
TYPE OR PRINT NAME J. Denise Leake			DATE 8-15-00		
			Telephone No 397-0405		

DISTRICT I

P.O. Box 1980, Hobbs, NM 88240

DISTRICT II

P.O. Box Drawer DD, Artesia, NM 88210

DISTRICT III

1000 Rio Brazos Rd., Aztec, NM 87410

CONSERVATION DIVISION

P.O. Box 2088

Santa Fe, New Mexico 87504-2088

WELL API NO.	30-025-34788
5. Indicate Type of Lease	STATE <input checked="" type="checkbox"/> FEE <input type="checkbox"/>
6. State Oil / Gas Lease No.	
7. Lease Name or Unit Agreement Name	NEW MEXICO EA STATE
8. Well No.	1
9. Pool Name or Wildcat	WILDCAT ABOMILDCAT DRINKARD
10. Elevation (Show whether DF, RKB, RT, GR, etc.)	3672'

SUNDY NOTICES AND REPORTS ON WELLS
(DO NOT USE THIS FORM FOR PROPOSALS TO DRILL OR TO DEEPEN OR PLUG BACK TO
DIFFERENT RESERVOIR. USE "APPLICATION FOR PERMIT
(FORM C-101) FOR SUCH PROPOSALS.

1. Type of Well:	OIL WELL <input checked="" type="checkbox"/> GAS WELL <input type="checkbox"/> OTHER <input type="checkbox"/>
2. Name of Operator	TEXACO EXPLORATION & PRODUCTION INC.
3. Address of Operator	15 SMITH ROAD, MIDLAND, TX 79705
4. Well Location	Unit Letter <u>A</u> : <u>410</u> Feet From The <u>NORTH</u> Line and <u>610</u> Feet From The <u>EAST</u> Line Section <u>24</u> Township <u>18S</u> Range <u>37E</u> NMPM <u>LEA</u> COUNTY
10. Elevation (Show whether DF, RKB, RT, GR, etc.)	3672'

11. Check Appropriate Box to Indicate Nature of Notice, Report, or Other Data

NOTICE OF INTENTION TO:

PERFORM REMEDIAL WORK ☐ PLUG AND ABANDON ☐
TEMPORARILY ABANDON ☐ CHANGE PLANS ☐
PULL OR ALTER CASING ☐
OTHER: ☐

SUBSEQUENT REPORT OF:

REMEDIAL WORK ☐ ALTERING CASING ☐
COMMENCE DRILLING OPERATION ☐ PLUG AND ABANDONMENT ☐
CASING TEST AND CEMENT JOB ☐
OTHER: ☐ HORIZONTAL COMPLETION ☒

12. Describe Proposed or Completed Operations (Clearly state all pertinent details, and give pertinent dates, including estimated date of starting any proposed work) SEE RULE 1103.

11-08-01: PU 184 JTS 2 7/8" TBG. TAG UP @ 5995. DRILL 2-3' CMT & CIBP. 11-10-01: TIH TO 7612 W/TBG. MIRU WIRELINE TRUCK & PACK OFF. RUN #1 RIW & SET CIBP @ 6633. RUN #2 RIW & SET CMT RET @ 6001. TIH W/TBG & STINGER. TEST CSG TO 500 PSI. MIRU TO SQUEEZE PERFS BELOW C. RET 6504-6068. SPOT 30 BBLs CMT. SQZ CMT. LEAD CMT 100 SX CL H & TAIL IN W/100 SX CL H NEAT. SQZ A TOTAL OF 8.5 BBLs CMT BELOW RET. 11-11-01: TIH W/DC'S & TBG TO 6000. DRILL OUT CMT RET @ 6001 & 71' CMT. TIH TO PBTD @ 6633 (CIBP). PRESS TEST SQZ TO 500 PSI.

11-14-01: MIRU KEY ENERGY RIG #118. 11-15-01: TIH W/MILLS & PU DP. TAG @ 6633. (MAKE 4' CORRECTION BY SLM) TO 6629. TIH W/WHIPSTOCK. RUN GYRO. COULD NOT SET WHIPSTOCK. TRIED TO SET 1' TO 10' ABOVE CIBP. SHEAR OFF. FISH WHIPSTOCK. 11-16-01: RAN BIT & CSG SCRAPER TO 6629. SET WHIPSTOCK @ 152.4 AZ. MILL 6620-6629, 6646, 6678, 6795, 6850, 6868, 6962, 6973, 7088, 7095, 7151, 7156, 7215, 7220, 7278, 7286, 7335, 7341, 7346, 7372, 7377, 7466, 7474, 7518, 7529, 7540, 7674 (11-20-01) FISH WHIPSTOCK. 11-21-01: TIH W/RBP & SET @ 6516. RIG RELEASED @ 1400 HRS 11-20-01.

11-27-01: MIRUSU. CHANGE OUT BOP STACK. UNLOAD, RACK & COLLAR 218 JTS 3 1/2" TBG TO BE RUN IN HOLE. 11-28-01: TIH PU 3 1/2" TBG. TIH W/204 JTS TBG TO 6404. 11-30-01: REL RBP @ 6516. LD RBP. TIH ON 3 1/2" FRAC STRING. SHUT DOWN @ 6579. SN @ 6584, PKR @ 6570. 12-01-01: SET PKR & INSTL TREE ON TOP OF BOP. ACIDIZE W/2000 GALS WF 130, 40,000 GALS 20% HCL, 3000 GALS WF 130. FLOW TO TEST TANK. 12-08-01: PU 2 7/8" TBG & PKR. PKR SET @ 6562. XO @ 6558, SN @ 6557. SET PKR W/10K LBS IN COMPRESSION. INSTL WH. RDP. 12-19-01: WELL SHUT IN. FINAL REPORT. PENDING FURTHER EVALUATION. (12-03-01: FLOWING TO FRAC TANK: 634 BO, NO GAS SALES, 69 BLW) CIBP/PBTD @ 6629. TOW @ 6620, BOW @ 6629.

*****HOLD CONFIDENTIAL FOR 90 DAYS*****

I hereby certify that the information above is true and complete to the best of my knowledge and belief.

SIGNATURE J. Denise Leake TITLE Regulatory Specialist DATE 1/21/02
TYPE OR PRINT NAME J. Denise Leake Telephone No. 915-687-7375

(This space for State Use)

APPROVED PAUL F. KAUTZ TITLE PETROLEUM ENGINEER DATE 1/21/02
CONDITIONS OF APPROVAL IF ANY: _____

DeSoto-Nichols 12-83 ver 1.0

2A Hobbs Upper Blinberry

Submit 3 copies
to Appropriate
District Office

State of New Mexico
Geology, Minerals and Natural Resources Department

Form C-103
Revised 1-1-89

DISTRICT I

P.O. Box 1980, Hobbs, NM 88240

DISTRICT II

P.O. Box Drawer DD, Artesia, NM 88210

DISTRICT III

1000 Rio Brazos Rd., Aztec, NM 87410

OIL CONSERVATION DIVISION

P.O. Box 2088

Santa Fe, New Mexico 87504-2088

WELL API NO

30-025-34788

5. Indicate Type of Lease

STATE ☒

FEE ☐

6. State Oil / Gas Lease No

7. Lease Name or Unit Agreement Name

NEW MEXICO EA STATE

8. Well No

1

9. Pool Name or Wildcat

WILDCAT DEVONIAN

SUNDRY NOTICES AND REPORTS ON WELLS
(DO NOT USE THIS FORM FOR PROPOSALS TO DRILL OR TO DEEPEN OR PLUG BACK TO
DIFFERENT RESERVOIR. USE "APPLICATION FOR PERMIT
(FORM C-101)" FOR SUCH PROPOSALS.

1. Type of Well OIL WELL ☒ GAS WELL ☐ OTHER ☐

2. Name of Operator TEXACO EXPLORATION & PRODUCTION INC.

3. Address of Operator 205 E. Bender, HOBBS, NM 88240

4. Well Location
Unit Letter A 41C Feet From The NORTH Line and 610 Feet From The EAST Line
Section 24 Township 18S Range 37E NMPM LEA COUNTY

10. Elevation (Show whether DF, RKB, RT, GR, etc.) 3672'

Check Appropriate Box to Indicate Nature of Notice, Report, or Other Data

NOTICE OF INTENTION TO:

PERFORM REMEDIAL WORK ☐

PLUG AND ABANDON ☐

REMEDIAL WORK ☐

ALTERING CASING ☐

TEMPORARILY ABANDON ☐

CHANGE PLANS ☐

COMMENCE DRILLING OPERATION ☐

PLUG AND ABANDONMENT ☐

PULL OR ALTER CASING ☐

CASING TEST AND CEMENT JOB ☐

OTHER ☐

OTHER: ☒ SPUD & SURFACE CSG

12. Describe Proposed or Completed Operations (Clearly state all pertinent details, and give pertinent dates, including estimated date of starting any proposed work) SEE RULE 1103.

12-29-99/12-30-99: MIRU NORTON RIG #411. SPUD WELL @ 2:45 AM, 12/29/99. DRILL TO 105'. DRILLING @ 109'. DRILL TO 114, 140', 415. RU CSG CREW & RUN 10 JTS 11 3/4" 42# H-40 CSG SET @ 415'. FC @ 369'. CENTRALIZED BTM 3 JTS & 7TH JT. FOR TOTAL OF 4 CENTRALIZERS. CIRC CSG. CEMENTED 11 3/4" SURF CSG W/290 SX CL C & 2% S1 & 2% D20 MIXED @ 14.2 PPG, YIELD 1.5 DISPL W/45 BFW. BUMPED PLUG @ 10:20 PM 12/29/99 TO 750 PSI. CHECK FLOAT-HELD. GOOD CIRC. CIRC 6 BBLs OR 22 SX CMT TO SURF. WOC 3.25 HRS. CUT OFF CSG & WELD ON BRADENHEAD. TEST TO 300 PSI-HELD. NUBOP.

CSG/CMT REPORT ATTACHED.

I hereby certify that the information above is true and complete to the best of my knowledge and belief.

SIGNATURE J. Denise Leake TITLE Engineering Assistant

DATE 12/31/99

TYPE OR PRINT NAME J. Denise Leake

Telephone No. 397-0405

This space for State Use

APPROVED

CONDITIONS OF APPROVAL IF ANY

TITLE

DATE

OC-103/Rev 12-93 ver 1.0

DISTRICT I

P.O. Box 1980, Hobbs, NM 88240

DISTRICT II

P.O. Box Drawer DD, Artesia, NM 88210

DISTRICT III

1000 Rio Brazos Rd., Aztec, NM 87410

CONSERVATION DIVISION

P.O. Box 2088

Santa Fe, New Mexico 87504-2088

WELL API NO.

30-025-35953

5. Indicate Type of Lease

STATE ☒

FEE ☐

6. State Oil / Gas Lease

7. Lease Name or Unit Agreement Name

NEW MEXICO 'EA' STATE

8. Well No.

2

9. Pool Name or Wildcat

WILDCAT TUBB/DRINKARD/ABO

WELL COMPLETION OR RECOMPLETION REPORT AND LOG

1a. Type of Well:

OIL WELL ☒ GAS WELL ☐ DRY ☐ OTHER ☐

b. Type of Completion:

NEW WELL ☒ WORKOVER ☐ DEEPEN ☐ PLUG BACK ☐ DIFF RES. ☐ OTHER ☐

2. Name of Operator

CHEVRON USA INC

3. Address of Operator

15 SMITH ROAD, MIDLAND, TX 79705

4. Well Location

BAL: 999/N & 1727/E

Unit Letter B : 330' Feet From The NORTH Line and 1733' Feet From The EAST Line

Section 24 Township 18-S Range 37-E NMPM LEA COUNTY

10. Date Spudded

8/22/2002

11. Date T.D. Reached

9/11/2002

12. Date Compl. (Ready to Prod.)

9/17/2002

13. Elevations (DF & RKB, RT, GR, etc.)

3685'

14. Elev. Csghead

15. Total Depth

7744'

16. Plug Back T.D.

17. If Mult. Compl. How Many Zones?

18. Intervals Drilled By

Rotary Tools

Cable Tools

19. Producing Interval(s), of this completion - Top, Bottom, Name

OPEN HOLE 6524-7500' TUBB, DRINKARD, ABO

20. Was Directional Survey Made

YES

21. Type Electric and Other Logs Run

SIM LD-CNL-HRLA-BHC, SONIC-GR, NGT

22. Was Well Cored

NO

23. CASING RECORD (Report all Strings set in well)

CASING SIZE	WEIGHT LB./FT.	DEPTH SET	HOLE SIZE	CEMENT RECORD	AMOUNT PULLED
11 3/4"	42#	432'	14 3/4"	300	
8 5/8"	32#	2858'	11"	970	
5 1/2"	17#	6600'	7 7/8"	1310	

24. LINER RECORD

SIZE	TOP	BOTTOM	SACKS CEMENT	SCREEN	SIZE	DEPTH SET	PACKER SET
					2 7/8"	6600'	

26. Perforation record (interval, size, and number)

O.H.6524'-7500'

27. ACID, SHOT, FRACTURE, CEMENT, SQUEEZE, ETC.

DEPTH INTERVAL

AMOUNT AND KIND MATERIAL USED

6524-7500'

ACIDIZE W/40,000 GALS 20% HCL

28. PRODUCTION

Date First Production

9/20/2002

Production Method (Flowing, gas lift, pumping - size and type pump)

FLOWING

Well Status (Prod. or Shut-in)

PROD

Date of Test

9-20-02

Hours tested

24 HRS

Choke Size

Prod'n For Test Period

Oil - Bbl.

50

Gas - MCF

658

Water - Bbl.

30

Gas - Oil Ratio

Flow Tubing Press.

Casing Pressure

Calculated 24-Hour Rate

Oil - Bbl.

Gas - MCF

Water - Bbl.

Oil Gravity - API (Corr)

29. Disposition of Gas (Sold, used for fuel, vented, etc.)

SOLD

Test Witnessed By

30. List Attachments

NOTARIZED DEVIATIONS

31. I hereby certify that the information on both sides of this form is true and complete to the best of my knowledge and belief.

SIGNATURE *Denise Leake*

TITLE Regulatory Specialist

DATE 10/7/2002

TYPE OR PRINT NAME

Denise Leake

Telephone No. 915-687-7375

DISTRICT I

P.O. Box 1980, Hobbs, NM 88240

DISTRICT II

P.O. Box Drawer DD, Artesia, NM 88210

DISTRICT III

1000 Rio Brazos Rd., Aztec, NM 87410

CONSERVATION DIVISION

P.O. Box 2088

Santa Fe, New Mexico 87504-2088

WELL API NO.	30-025-35953
5. Indicate Type of Lease	STATE <input checked="" type="checkbox"/> FEE <input type="checkbox"/>
6. State Oil / Gas Lease No.	
7. Lease Name or Unit Agreement Name	NEW MEXICO 'EA' STATE
8. Well No.	2
9. Pool Name or Wildcat	WILDCAT TUBB. DRINKARD, ABO
10. Elevation (Show whether DF, RKB, RT, GR, etc.)	3685'

SUNDRY NOTICES AND REPORTS ON WELLS
(DO NOT USE THIS FORM FOR PROPOSALS TO DRILL OR TO DEEPEN OR PLUG BACK TO DIFFERENT RESERVOIR. USE "APPLICATION FOR PERMIT (FORM C-101) FOR SUCH PROPOSALS.

1. Type of Well:	OIL WELL <input checked="" type="checkbox"/> GAS WELL <input type="checkbox"/> OTHER <input type="checkbox"/>
2. Name of Operator	CHEVRON USA INC
3. Address of Operator	15 SMITH ROAD, MIDLAND, TX 79705
4. Well Location	Unit Letter <u>B</u> : <u>330'</u> Feet From The <u>NORTH</u> Line and <u>1733'</u> Feet From The <u>EAST</u> Line Section <u>24</u> Township <u>18-S</u> Range <u>37-E</u> NMPM <u>LEA</u> COUNTY
10. Elevation (Show whether DF, RKB, RT, GR, etc.)	3685'

11. Check Appropriate Box to Indicate Nature of Notice, Report, or Other Data

NOTICE OF INTENTION TO:

SUBSEQUENT REPORT OF:

PERFORM REMEDIAL WORK <input type="checkbox"/>	PLUG AND ABANDON <input type="checkbox"/>	REMEDIAL WORK <input type="checkbox"/>	ALTERING CASING <input type="checkbox"/>
TEMPORARILY ABANDON <input type="checkbox"/>	CHANGE PLANS <input type="checkbox"/>	COMMENCE DRILLING OPERATION <input type="checkbox"/>	PLUG AND ABANDONMENT <input type="checkbox"/>
PULL OR ALTER CASING <input type="checkbox"/>		CASING TEST AND CEMENT JOB <input type="checkbox"/>	
OTHER: <input type="checkbox"/>		OTHER: <input type="checkbox"/>	NEW WELL - SET CASING <input checked="" type="checkbox"/>

12. Describe Proposed or Completed Operations (Clearly state all pertinent details, and give pertinent dates, including estimated date of starting any proposed work) SEE RULE 1103.

8-22-02: SPUD 11 3/4" HLE @ 07:30 AM 8-22-02. DRILL 0-430. RAN 10 JTS 11 3/4" 42# H-40 CSG. RAN 432'. SET @ 415.
8-23-02: RAN TEMP SRUVEY. TOC @ 111'. CMT BACKSIDE THROUGH 1' PIPE W/300 SX CL C NEAT W/2% S-1, MIXED @ 14.8 PPG. NO CMT TO SURF. PMP 40 SX CL C NEAT @ 14.8 PPG. CMT TO SURF. CUT OFF CSG. WELD ON STARTING HEAD & TEST TO 550 PSIG.

8-24-02: TAG CMT @ 385. DRILL 385-410, 432, 800, 926, 1078, 1180, 1530, 1879, 2230, 2578, 2750, 2858.
8-26-02: RAN 65 JTS 8 5/8" 32# K-55 LT&C CSG. RAN 2862'. SET @ 2858'. 2841' LEFT IN HLE. CMT W/720 SX 35/65 POZ H W/6% GEL, 5% SALT, & 1/4# FLOCELE. MIXED @ 12.8 PPG. FOLLOWED BY 250 SX CL H NEAT. MIXED @ 15.6 PPG, PLUG DOWN @ 18:30 PM 8-26-02. CIRC 140 SX TO PIT. BUMP PLUG.

8-27-02: INSTL NEW DRLG LINE. DRLG FC @ 2818 & 40' CMT FS @ 2858. DRLG 2859-3050, 3220, 3241, 3398, 3431, 3590, 3733, 3876, 4162, 4432.
4449, 4499, 4698, 4956, 5156, 5256, 5513, 5564, 5676, 5763, 5922, 5951, 6055, 6179, 6302, 6457, 6565, 6600. RUN FLOAT SHOE, 1 JT 17# J-55 5 1/2" CSG, FLOAT COLLAR & 145 JTS 5 1/2" 17# J-55 CSG. RAN 6600' & SET @ 6583'. CMT W/1020 SX 35/65 POZ H, W/6% GEL, 5% SALT, 1/4# PS FLOCELE, MIXED @ 12.2 PPG, FOLLOWED BY 290 SX 50/50 POZ H W/2% GEL, 5% SALT, 1/4# FLOCELE, MIXED @ 14.2 PPG. PLUG DOWN @ 22:00 PM 9-04-02. CIRC 90 SX TO PIT.

9-05-02: INSTL TBG HEAD. INSTL NEW HCR VALVE. 9-06-02: TIH W/DP. TAG CMT @ 6541. DRILL 6600-6610, 6640. RUN GYRO. 9-07-02: TIH W/69 STANDS. DRILL 6640-6850, 6953, 7056, 7068, 7117, 7167, 7180, 7201, 7240, 7258, 7305, 7310, 7322, 7368, 7383, 7431, 7442, 7586, 7597, 7620, 7683, 7693, 7744' TD (9-11-02) RUN SIM LD-CNL-HRLA-BHC SONIC-GR FR 7749-6589. RUN BHC SONIC-NGT FR 7749-6589' BOC.
9-12-02: TIH W/RBP & SET @ 6485. JET & CLEAN PITS. 9-13-02: RELEASE RIG @ 0300 HRS.

I hereby certify that the information above is true and complete to the best of my knowledge and belief.

SIGNATURE Denise Leake TITLE Regulatory Specialist DATE 9/18/2002
TYPE OR PRINT NAME Denise Leake Telephone No. 915-687-7375

(This space for State Use)

APPROVED _____ TITLE _____ ORIGINAL SIGNED BY _____ DATE _____
CONDITIONS OF APPROVAL, IF ANY: _____ PAUL F. KAUTZ
PETROLEUM ENGINEER

NOV - 1 2002

DISTRICT I

P.O. Box 1980, Hobbs, NM 88240

DISTRICT II

P.O. Box Drawer DD, Artesia, NM 88210

DISTRICT III

1000 Rio Brazos Rd., Aztec, NM 87410

O. CONSERVATION DIVISION

P.O. Box 2088

Santa Fe, New Mexico 87504-2088

WELL API NO.

30-025-35953

5. Indicate Type of Lease

STATE ☒FEE ☐

6. State Oil / Gas Lease No.

7. Lease Name or Unit Agreement Name

NEW MEXICO 'EA' STATE

8. Well No.

2

9. Pool Name or Wildcat

WILDCAT TUBB, DRINKARD, ABO

SUNDRY NOTICES AND REPORTS ON WELLS
(DO NOT USE THIS FORM FOR PROPOSALS TO DRILL OR TO DEEPEN OR PLUG BACK TO
DIFFERENT RESERVOIR. USE "APPLICATION FOR PERMIT
(FORM C-101) FOR SUCH PROPOSALS.

1. Type of Well: OIL WELL ☒ GAS WELL ☐ OTHER ☐2. Name of Operator
CHEVRON USA INC3. Address of Operator
15 SMITH ROAD, MIDLAND, TX 79705

4. Well Location

Unit Letter B : 330' Feet From The NORTH Line and 1733' Feet From The EAST LineSection 24 Township 18-S Range 37-E NMPM LEA COUNTY10. Elevation (Show whether DF, RKB, RT, GR, etc.) 3685'

11. Check Appropriate Box to Indicate Nature of Notice, Report, or Other Data

NOTICE OF INTENTION TO:PERFORM REMEDIAL WORK ☐PLUG AND ABANDON ☐TEMPORARILY ABANDON ☐CHANGE PLANS ☐PULL OR ALTER CASING ☐OTHER: ☐**SUBSEQUENT REPORT OF:**REMEDIAL WORK ☐ALTERING CASING ☐COMMENCE DRILLING OPERATION ☐PLUG AND ABANDONMENT ☐CASING TEST AND CEMENT JOB ☐OTHER: ☐NEW WELL - COMPLETION ☒

12. Describe Proposed or Completed Operations (Clearly state all pertinent details, and give pertinent dates, including estimated date of starting any proposed work) SEE RULE 1103.

9-14-02: MIRU PU. TIH & TAG RBP @ 6485'. UNSET RBP & LET EQUAL. PUH TO 1022'. SET RBP TO SECURE WELL.

9-16-02: REL RBP. TIH W/BP, 2 7/8" TBG W/PORTED SUBS TO BE @ 7560, 7432, 7092, 6904, 6840, 6748. SET PKR @ 6500. NU FRAC TREE.

9-17-02: ACIDIZE TUBB/DRINKARD/ABO W/40,000 GALS 20% HCL

9-18-02: WELL FLOWING FR 1930 ON 17TH UNTIL 0600 ON THE 18TH.

9-19-02: FLOWING.

9-20-02: KNOCK DOWN FLOW BACK LINES. REL PKR. TIH W/"M" PKR, ON-OFF TOOL, WL REENTRY GUIDE. SET PKR @ 6500. GET OFF PKR. PUMP PKR FLUID DN BACKSIDE. GET ON PKR. LOAD & TEST TO 500#. NU PROD FLOW TREE. TIE IN & TEST FLOW LINE TO 500#. OPEN WELL. START FLOW TEST TO PROD BATT. FINAL REPORT.

ON 24 HR OPT. FLOWING 50 BO, 658 MCF, & 30 BW.

ADMINISTRATIVE ORDER DHC-3045

WILDCAT TUBB POOL	OIL	1	GAS	7	WATER	10
WILDCAT DRINKARD POOL	OIL	14	GAS	618	WATER	10
WILDCAT ABO POOL	OIL	35	GAS	33	WATER	10

I hereby certify that the information above is true and complete to the best of my knowledge and belief.

SIGNATURE Denise Leake TITLE Regulatory SpecialistDATE 10/7/2002TYPE OR PRINT NAME Denise LeakeTelephone No. 915-687-7375

(This space for State Use)

APPROVED

CONDITIONS OF APPROVAL, IF ANY:

TITLE

ORIGINAL SIGNED BY
PAUL F. KAUTZ
PETROLEUM ENGINEER

DATE

NOV - 1 2002
DeSoto/Nichols 12-83 ver 1.0

State of New Mexico
Energy, Minerals and Natural Resources Department

Form C-103
Revised 1-1-89

DISTRICT 1

1625 N. French Drive, Hobbs, NM 88240

OIL CONSERVATION DIVISION

310 Old Santa Fe Trail, Room 206
Santa Fe, New Mexico 87503

WELL API NO. 30-025-07337

5. Indicate Type of Lease
FED ☐ STATE ☒ FEE ☐

6. State Oil & Gas Lease No.

SUNDRY NOTICES AND REPORTS ON WELLS

(DO NOT USE THIS FORM FOR PROPOSALS TO DRILL OR TO DEEPEN OR PLUG BACK TO A
DIFFERENT RESERVOIR. USE "APPLICATION FOR PERMIT"
(FORM C-101 FOR SUCH PROPOSALS.)

7. Lease Name or Unit Agreement Name
NORTH HOBBS (G/SA) UNIT

Section 18

1. Type of Well: Oil Well ☐ Gas Well ☐ Other Temporary Abandoned

2. Name of Operator OCCIDENTAL PERMIAN, LTD.

8. Well No. 141

3. Address of Operator 1017 W STANOLIND RD.

9. Pool name or Wildcat
HOBBS (G/SA)

4. Well Location

Unit Letter M 330 Feet From The SOUTH Line and 330 Feet From The WEST Line
Section 18 Township 18-S 38-E NMPM LEA County

10. Elevation (Show whether DF, RKB, RT GR, etc.)
3673' GL

11. Check Appropriate Box to Indicate Nature of Notice, Report, or Other Data

NOTICE OF INTENTION TO:

SUBSEQUENT REPORT OF:

PERFORM REMEDIAL WORK <input type="checkbox"/>	PLUG AND ABANDON <input type="checkbox"/>	REMEDIAL WORK <input type="checkbox"/>	ALTERING CASING <input type="checkbox"/>
TEMPORARILY ABANDON <input type="checkbox"/>	CHANGE PLANS <input type="checkbox"/>	COMMENCE DRILLING OPNS. <input type="checkbox"/>	PLUG & ABANDONMENT <input checked="" type="checkbox"/>
PULL OR ALTER CASING <input type="checkbox"/>		CASING TEST AND CEMENT JOB <input type="checkbox"/>	
OTHER: <input type="checkbox"/>		OTHER: <input type="checkbox"/>	

12. Describe Proposed or Completed Operations (Clearly state all pertinent details, and give pertinent dates, including estimated date of starting any proposed work) SEE RULE 1103.

Well is TA'd with CIBP @3870' capped w/35' cmt. TOC @3835'.
CMT plug over bad csg @2869' to 3100'.

Perforate @270' thru 8-5/8" csg and the 10-3/4".
Spot cmt from 1950' to 2150'. Top of Anhy @2040'.
Tag cmt plug. @1950'.
Circ cmt to surf behind 8-5/8" and 10-3/4" csg. Pump from surf thru sqz holes @270'. Bottom of surf csg @222'.
Csg full of cmt from 270' to surf.
Cut off csg and installed dry hole marker 4' above ground level. NHU 18-141, UL "M", Sec. 18, TWN 18-S, RNG 38-E.

Well is P&A'd

Rig Up Date: 11/07/2001
Rig Down Date: 11/09/2001

I hereby certify that the information above is true and complete to the best of my knowledge and belief.

SIGNATURE Robert Gilbert TITLE COMPLETIONS SPECIALIST DATE 11/14/01
TYPE OR PRINT NAME ROBERT GILBERT TELEPHONE 505/397-8206
NO.

(This space for State Use)

APPROVED BY [Signature] TITLE [Signature] DATE 11-14-02
CONDITIONS OF APPROVAL IF ANY: GWW

3
2
5