



NEW MEXICO ENERGY, MINERALS and NATURAL RESOURCES DEPARTMENT

BILL RICHARDSON

Governor

Joanna Prukop

Cabinet Secretary

Mark E. Fesmire, P.E.

Director

Oil Conservation Division

August 25, 2006

Tempo Energy, Inc.
4000 N. Big Spring
Suite 109
Midland, TX 79705

Peterson Petroleum Company
P.O. Box 5509
Hobbs, NM 88241

Joe D. Peterson
15 Fairmont Ct
Hobbs, NM 88240

Joe D. Peterson
718 Mesa Dr E
Hobbs, NM 88240

Joe D. Peterson
1531 Breckton Dr N #5376
Hobbs, NM 88240

The Travelers Indemnity Co.
One Tower Square
Hartford, CT 06183

VIA CERTIFIED MAIL, RETURN RECEIPT REQUESTED

**Re: Case No. 13711: Application of the New Mexico Oil Conservation Division for an Order
Tempo Energy, Inc. to Plug One Well and Ordering Forfeiture of Applicable Financial
Assurance in Event of Operator's Non-Compliance; Lea County, New Mexico**

13711
Case No 13675
OCD Exhibit 3
Sept 28, 2006

Ladies and Gentlemen:

You are hereby notified that the New Mexico Oil Conservation Division has filed the referenced Application (copy enclosed), seeking an Order requiring you to properly plug and abandon one well in Lea County, New Mexico, identified in said application.

A hearing on this application will take place before a Division hearing examiner on Thursday, October 12, 2006, at 8:15 a.m., in Porter Hall, First Floor, 1220 South St. Francis Drive in Santa Fe, New Mexico. At that hearing you will have an opportunity to show cause why an order should not be entered as requested in the Application. If you intend to present evidence in opposition to this application, you must file a pre-hearing statement, as described in Division Rule 1211.B with Division Clerk, Florene Davidson, at Oil Conservation Division, 1220 South St. Francis Drive, Santa Fe, New Mexico 87505, before 5:00 P.M., Mountain Time on Thursday, October 5, 2006.

Tempo posted a surety bond, in the amount of \$50,000, number 980F9988, issued by The Travelers Indemnity Company. That security will be forfeited if an order is entered as requested and Tempo fails to comply therewith.

Inquiries concerning this application may be directed to the undersigned in the Santa Fe office of the Division at (505)-476-3450.

Very truly yours,

David K. Brooks
Assistant General Counsel

cc: Ann M. Conway [AConway@mstLAW.com]
Gary Wink, OCD Hobbs

7002 2030 0006 2712 9476

U.S. Postal Service™
CERTIFIED MAIL™ RECEIPT
(Domestic Mail Only; No Insurance Coverage Provided)

For delivery information visit our website at www.usps.com®

OFFICIAL USE

Postage	\$
Certified Fee	
Return Receipt Fee (Endorsement Required)	
Restricted Delivery Fee (Endorsement Required)	
Total Postage & Fees	\$ 4.65

Postmark
Here

Sent To
 The Travelers Indemnity Co.
 Street, Apt. No.;
 or PO Box No. One Tower Square
 City, State, ZIP+4
 Hartford, CT 06183

PS Form 3800, June 2002

See Reverse for Instructions

SENDER: COMPLETE THIS SECTION

- Complete items 1, 2, and 3. Also complete item 4 if Restricted Delivery is desired.
- Print your name and address on the reverse so that we can return the card to you.
- Attach this card to the back of the mailpiece, or on the front if space permits.

1. Article Addressed to:

The Travelers Indemnity Co.
 One Tower Square
 Hartford, CT 06183

2. Article Number
 (Transfer from service label)

7002 2030 0006 2712 9476

COMPLETE THIS SECTION ON DELIVERY

A. Signature  ☐ Agent ☐ Addressee

B. Received by (Printed Name)  Date of Delivery
AUG 31 2006

D. Is delivery address different from item 1? ☐ Yes
 If YES, enter delivery address below: ☐ No

3. Service Type
☒ Certified Mail ☐ Express Mail
☐ Registered ☒ Return Receipt for Merchandise
☐ Insured Mail ☐ C.O.D.

4. Restricted Delivery? (Extra Fee) ☐ Yes

STATE OF NEW MEXICO
 ENERGY MINERALS AND
 NATURAL RESOURCES DEPARTMENT
 1220 SOUTH SAINT FRANCIS DRIVE
 SANTA FE, NEW MEXICO 87505

2007 SEP - 8 AM 11: 16

DO NOT OPEN
 IF ATTEMPTED TO OPEN
 MAIL WILL BE DESTROYED

Peterson Petroleum Company
 P.O. Box 5509
 Hobbs, NM 88241

7002 2030 0006 2712 9438

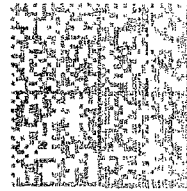

016H6502007
 \$04.640
 03/28/2005
 Mailed From 87505
 US POSTAGE

8/30

NAME _____
 1st Notice _____
 2nd Notice _____
 Return _____

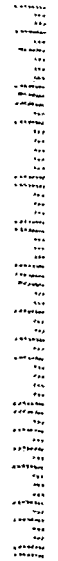

03
 03
 03

U.S. Postal Service[™]
CERTIFIED MAIL[™] RECEIPT
 (Domestic Mail Only; No Insurance Coverage Provided)
 For delivery information visit our website at www.usps.com

OFFICIAL USE

Postage	\$
Certified Fee	
Return Receipt Fee (Endorsement Required)	
Restricted Delivery Fee (Endorsement Required)	
Total Postage & Fees	\$ 14.64

Postmark Here

Sent to
 Peterson Petroleum Company
 Street, Apt. No.,
 or PO Box No. P.O. Box 5509
 City, State, Zip+4
 Hobbs, NM 88241
 PS Form 3800, June 2002 See Reverse for Instructions

7002 2030 0006 2712 9438

CERTIFIED MAIL[™]

**U.S. Postal Service™
CERTIFIED MAIL™ RECEIPT**
(Domestic Mail Only; No Insurance Coverage Provided)

For delivery information visit our website at www.usps.com

OFFICIAL USE

7002 2030 0006 2712 9469

Postage	\$
Certified Fee	
Return Receipt Fee (Endorsement Required)	
Restricted Delivery Fee (Endorsement Required)	
Total Postage & Fees	\$ 5.64

Postmark
Here

Sent To Joe D. Peterson
 Street Apt. No. 1531 Breckton Dr N #5376
 or PO Box No. 7144
 City, State, Zip Hobbs, NM 88240
 PS Form 3800, June 2002 See Reverse for Instructions

CERTIFIED MAIL™

STATE OF NEW MEXICO
 ENERGY MINERALS AND
 NATURAL RESOURCES DEPARTMENT
 1220 SOUTH SAINT FRANCIS DRIVE
 SANTA FE, NEW MEXICO 87505

016116502007
 \$04.640
 08/28/2006
 Registered 87505
 US POSTAGE

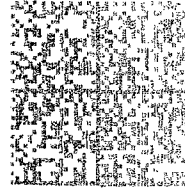

7002 2030 0006 2712 746

RETURNED TO WRITER
 REASON: ☒ UNCLAIMED
☐ ADDRESS UNKNOWN
☐ INSUFFICIENT ADDRESS
☐ NO SUCH OFFICE IN STATE
☐ NO POSTAGE
 Number _____

Joe D. Peterson
 1531 Breckton Dr N #5376
 Hobbs, NM 88240

2006 SEP 19 AM 10:51

12-6-06
 9-6
 9-14

U.S. Postal Service™
CERTIFIED MAIL™ RECEIPT
 (Domestic Mail Only. No Insurance Coverage Provided)

For delivery information visit our website at www.usps.com

OFFICIAL USE

Postage	\$
Certified Fee	
Return Receipt Fee (Endorsement Required)	
Restricted Delivery Fee (Endorsement Required)	
Total Postage & Fees	\$4.64

Postmark
Here

Sent To
 Joe D. Peterson
 Street, Apt. No.,
 or PO Box No. 718 Mesa Dr. E
 City, State, ZIP+4
 Hobbs NM 88240
 PS Form 3800, June 2002 See Reverse for Instructions

7002 2030 0006 2712 9452

CERTIFIED MAIL

XICO
 3 AND
 CES DEPARTMENT
 FRANCIS DRIVE
 XICO 87505

7002 2030 0006 2712 9452

ATTEMPTED,
 NOT KNOWN

Joe D. Peterson
 718 Mesa Dr E
 Hobbs, NM 88240

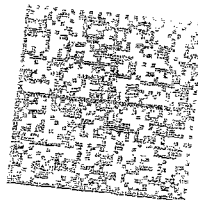

016H16502007

\$04.640

08/28/2006

Mailed From 87505
 US POSTAGE

MEXICO
JESUS DE LA CRUZ
FRANCIS DRIVE
MEXICO 87505

Joe D. Peterson
718 Mesa Dr E
Hobbs, NM 88240

ATTEMPTED,
NOT KNOWN

7002 2030 0006 2712 9452

016H16502007
\$04.640
06/28/2006
US POSTAGE
Mailed From 87505

Postnet

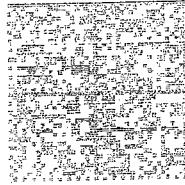

CERTIFIED MAIL™

U.S. Postal Service
CERTIFIED MAIL™ RECEIPT
(Domestic Mail Only, No Insurance Coverage Provided)
For delivery information visit our website at www.usps.com

OFFICIAL USE	
Postage	\$
Certified Fee	
Return Receipt Fee (Endorsement Required)	
Restricted Delivery Fee (Endorsement Required)	
Total Postage & Fees	\$4.64

Sent To: Joe D. Peterson
Street, Apt. No.: 718 Mesa Dr. E
City, State, ZIP+4: Hobbs, NM 88240
PS Form 3800, June 2002

Postmark Here

7002 2030 0006 2712 9445

U.S. Postal Service™	
CERTIFIED MAIL™ RECEIPT	
<i>(Domestic Mail Only; No Insurance Coverage Provided)</i>	
For delivery information visit our website at www.usps.com	
OFFICIAL USE	
Postage	\$
Certified Fee	
Return Receipt Fee (Endorsement Required)	
Restricted Delivery Fee (Endorsement Required)	
Total Postage & Fees	\$ 4.64
Postmark Here	
Sent To	
Joe D. Peterson	
Street, Apt. No., or PO Box No. 15 Fairmont Ct.	
City, State, ZIP+4	
Hobbs, NM 88240	
PS Form 3800, June 2002 See Reverse for Instructions	

HERNANDOZ

V MEXICO
RALS AND
OURCES DEPARTMENT
AINT FRANCIS DRIVE
W MEXICO 87505

7002 2030 0006 2712 9445

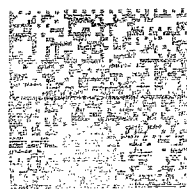

016H16502007
\$04.640
08/28/2003
MAILING UNIT 87505
US POSTAGE

Handwritten signature

Joe D. Peterson
15 Fairmont Ct
Hobbs, NM 88240

2006 SEP - 8

HERNANDOZ

7002 2030 0006 2712 9421

U.S. Postal Service™
CERTIFIED MAIL™ RECEIPT
(Domestic Mail Only; No Insurance Coverage Provided)

For delivery information visit our website at www.usps.com

OFFICIAL USE

Postage	\$
Certified Fee	
Return Receipt Fee (Endorsement Required)	
Restricted Delivery Fee (Endorsement Required)	
Total Postage & Fees	\$21.64

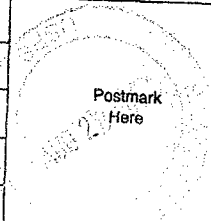

Sent To
Tempo Energy, Inc.
Street, Apt. No.,
or PO Box No. 4000 N. Big Spring, Suite 109
City, State, ZIP+4 Midland, TX 79705

PS Form 3800, June 2002

See Reverse for Instructions

PARTMENT
S DRIVE
7505

7002 2030 0006 2712 9421 MIDLAND 06/01/06

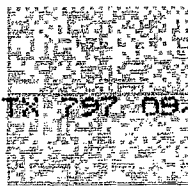

016H16502007

\$04.640

Mailed From 87505
US POSTAGE

NOT DELIVERABLE
AS ADDRESSED
UNABLE TO FORWARD
Tempo Energy, Inc.
4000 N. Big Spring
Suite 109
Midland, TX 79705

Handwritten signature and initials: R/S, ANK, 517m

75705+4613-34 87505 4000