

RODEY, DICKASON, SLOAN, AKIN & ROBB, P. A.  
COUNSELORS AND ATTORNEYS AT LAW  
315 PASEO DE PERALTA  
SANTA FE, NEW MEXICO 87501

P.O. BOX 1357  
SANTA FE, NM 87504-1357  
WEB-SITE: WWW.RODEY.COM  
E-MAIL: INFO@RODEY.COM

TELEPHONE (505) 954-3900  
FACSIMILE (505) 954-3942

September 9, 2003

OF COUNSEL  
JACKSON G. AKIN  
JOHN D. ROBB  
JAMES C. RITCHIE  
JO SAXTON BRAYER  
DONALD B. MONNHEIMER  
JULIE P. NEERKEN  
ROBERT G. MCCORKLE  
PABLO PRANDO

BERNARD S. RODEY (1856-1927)  
PEARCE C. RODEY (1889-1958)  
DON L. DICKASON (1906-1999)  
WILLIAM A. SLOAN (1910-1993)

ALBUQUERQUE OFFICE  
ALBUQUERQUE PLAZA  
201 THIRD STREET NW, SUITE 2200  
ALBUQUERQUE, NEW MEXICO 87102  
P.O. BOX 1888  
ALBUQUERQUE, NEW MEXICO 87103  
TELEPHONE (505) 765-5900  
FACSIMILE (505) 768-7395

WRITERS DIRECT NUMBER

(505) 954-3917

ROBERT M. ST. JOHN  
JOSEPH J. MULLINS  
MARK K. ADAMS  
BRUCE HALL  
JOHN P. SALAZAR  
WILLIAM S. DIXON  
JOHN P. BURTON  
REX D. THROCKMORTON  
JONATHAN W. HEWES  
RICHARD C. MINZNER  
W. ROBERT LASATER, JR.  
MARK C. MEIERING  
CATHERINE T. GOLDBERG  
TRAVIS R. COLLIER  
EDWARD RICCO  
W. MARK MOWERY  
PATRICK M. SHAY  
NANCY J. APPLEBY  
ELLEN T. SKRAK  
TRACY M. JENKS  
HENRY M. BOHNHOFF  
CHARLES K. PURCELL  
ANDREW G. SCHULTZ  
JOHN M. BRANT  
SCOTT D. GORDON  
DEWITT M. MORGAN  
MARK A. SMITH  
R. NELSON FRANSE  
THERESA W. PARRISH  
PAUL R. KOLLER  
JAMES P. BIEG

CHARLES J. VIGIL  
THOMAS L. STAHL  
DAVID W. BUNTING  
LESLIE MCCARTHY APODACA  
SUSAN BARGER FOX  
MacDONNELL GORDON  
WILLIAM J. ARLAND  
JAMES A. ASKEW  
JEFFREY M. CROASDELL  
SUNNY J. NIXON  
JEFFREY L. LOWRY  
DEBORAH E. MANN  
THOMAS A. OUTLER  
SETH L. SPARKS  
LISA A. CHAVEZ  
JOCELYN C. DRENNAN  
MICHAEL J. BRESCIA  
MICHELLE HENRIE  
NELSE T. SCHRECK  
R. TRACY SPROULS  
KARLA K. POE  
ALAN HALL  
BRIAN H. LEMATTA  
DEBORAH S. GILLE  
AARON C. VIETS  
KIMBERLY N. BELL  
KURT B. GILBERT  
BRENDA M. MALONEY  
MATTHEW S. WERMAGER  
LARRY J. MONTAÑO  
JESSICA M. HERNANDEZ

**HAND-DELIVERED**

Ms. Lori Wrotenbery, Director  
Oil Conservation Division  
1220 South St. Francis Drive  
Santa Fe, New Mexico 87505

**RECEIVED**

SEP . 9 2003

Oil Conservation Division

Re: Amended Application of El Paso Energy Raton, L.L.C. for Approvals of Non-Standard/ Irregular Spacing Units and Certain Non-Standard Setbacks for Unorthodox Well Locations for Coalbed Methane Gas Wells and Any Other Approvals Required for such Units, Setbacks and Wells in Colfax County, New Mexico - NMOCD Case No. 13097

Dear Ms. Wrotenbery:

On behalf of El Paso Energy Raton, L.L.C., please find enclosed for filing the original and two (2) copies of El Paso Energy Raton, L.L.C.'s Supplemental Certificate of Mailing and Compliance with Division Rule 1207 (Order R-8054), along with the Certificate of Service.

We also enclose an extra copy of each of the above, which we ask be conformed with the NMOCD date and time stamp and returned to our courier. Thank you.

Very truly yours,

RODEY, DICKASON, SLOAN, AKIN & ROBB, P.A.

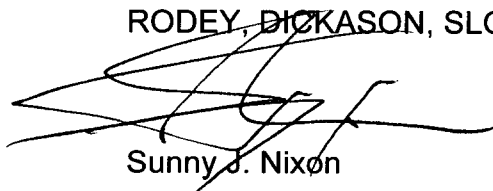

Sunny J. Nixon

SJN/tc

Enclosures

cc: Certificate of Service (w/encls.)  
G. Kevin Cunningham (w/encls.)  
Paul H. Dowden (w/encls.)

STATE OF NEW MEXICO  
ENERGY, MINERALS AND NATURAL RESOURCES DEPARTMENT  
OIL CONSERVATION DIVISION

IN THE MATTER OF THE HEARING  
CALLED BY THE OIL CONSERVATION  
DIVISION FOR THE PURPOSE OF  
CONSIDERING:

CASE NO. 13097

AMENDED APPLICATION OF EL PASO ENERGY  
RATON, L.L.C. FOR APPROVALS OF NON-  
STANDARD/IRREGULAR SPACING UNITS AND  
CERTAIN NON-STANDARD SETBACKS FOR  
UNORTHODOX WELL LOCATIONS FOR COALBED  
METHANE GAS WELLS AND ANY OTHER APPROVALS  
REQUIRED FOR SUCH UNITS, SETBACKS AND WELLS  
IN COLFAX COUNTY, NEW MEXICO.

RECEIVED

SEP - 9 2003

SUPPLEMENTAL CERTIFICATE OF MAILING  
AND  
COMPLIANCE WITH DIVISION RULE 1207 (ORDER R-8054)

STATE OF NEW MEXICO     )  
                                      : SS  
COUNTY OF SANTA FE     )

Sunny J. Nixon, being first duly sworn, hereby certifies that the undersigned is an attorney for the Applicant and responsible for notification in this matter and that the notice provisions of Division Rule 1207 (Order R-8054) have been complied with, that Applicant has caused to be conducted a good faith diligent effort to find the correct addresses of all interested parties entitled to receive notice, that on August 19, 2003, the undersigned caused to be filed with the Oil Conservation Division the attached Certificate of Mailing and Compliance with Division Rule 1207 (Order R-8054) (Exhibit 1 hereto) and to be mailed by certified mail, return receipt requested, the attached notice of this hearing and a copy of the Amended Application for the above referenced case, at least twenty days prior to the hearing of this case scheduled for September 18, 2003, to the persons shown in said Amended Application and as evidenced by the attached copies of return receipt cards (Exhibit 2 hereto) and/or evidence of certified mailing, and that pursuant to Division Rule 1207, notice has been given at the correct addresses provided by such rule.

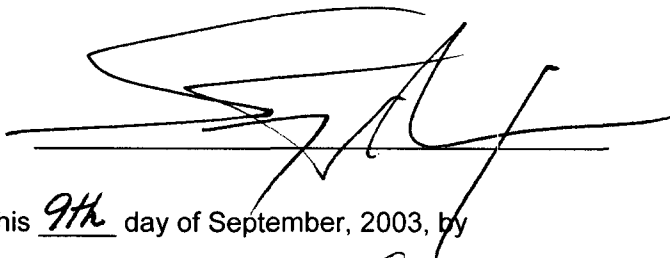

SUBSCRIBED AND SWORN to before me this 9th day of September, 2003, by  
SUNNY J. NIXON

  
Notary Public

My commission expires:

MAY 18, 2004

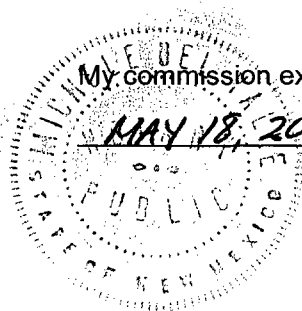

**IN THE MATTER OF THE HEARING  
CALLED BY THE OIL CONSERVATION  
DIVISION FOR THE PURPOSE OF  
CONSIDERING;**

**AMENDED APPLICATION OF EL PASO ENERGY RATON, L.L.C.  
FOR APPROVALS OF NON-STANDARD/IRREGULAR  
SPACING UNITS AND CERTAIN NON-STANDARD  
SETBACKS FOR UNORTHODOX WELL LOCATIONS  
FOR COALBED METHANE GAS WELLS AND ANY  
OTHER APPROVALS REQUIRED FOR SUCH UNITS,  
SETBACKS AND WELLS IN COLFAX COUNTY, NEW MEXICO.**

**RECEIVED**

AUG 19 2003

**Oil Conservation Division**

Sunny J. Nixon, being first duly sworn, hereby certifies that the undersigned is an attorney for the Applicant and responsible for notification in this matter and that the notice provisions of Division Rule 1207 (Order R-8054) have been complied with, that Applicant has caused to be conducted a good faith diligent effort to find the correct addresses of all interested parties entitled to receive notice, that on August 19, 2003, the undersigned caused to be mailed by certified mail return receipt requested the attached notice of this hearing and a copy of the Amended Application for the above referenced case, at least twenty days prior to the hearing of this case scheduled for September 18, 2003 to the persons shown in said Amended Application and as evidenced by the attached copies of return receipt cards and/or evidence of certified mailing, and that pursuant to Division Rule 1207, notice has been given at the correct addresses provided by such rule.

SUNNY J. NIXON

My commission expires:

MAY 18, 2004

**EXHIBIT**

1

ROBERT M. ST. JOHN.  
JOSEPH J. MULLINS  
MARK K. ADAMS  
BRUCE HALL  
JOHN P. SALAZAR  
JOHN P. BURTON  
REX D. THROCKMORTON  
JONATHAN W. HEWES  
RICHARD C. MINZNER  
W. ROBERT LASATER, JR.  
MARK C. MEIERING  
CATHERINE T. GOLDBERG  
TRAVIS R. COLLIER  
EDWARD RIGGO  
W. MARK MOWERY  
PATRICK M. SHAY  
NANCY J. APPLEBY  
ELLEN T. SKRAK  
TRACY M. JENKS  
HENRY M. BOHNHOFF  
CHARLES K. PURCELL  
ANDREW G. SCHULTZ  
JOHN M. BRANT  
SCOTT D. GORDON  
DEWITT M. MORGAN  
MARK A. SMITH  
R. NELSON FRANKS  
THERESA W. PARRISH  
PAUL R. KOLLER  
JAMES P. BIEG  
CHARLES J. VIGIL  
THOMAS L. STAHL

DAVID W. BUNTING  
LESLIE MCCARTHY APOCACA  
SUSAN BARGER FOX  
MACDONNELL GORDON  
WILLIAM J. ARLAND  
JAMES A. ASKEW  
JEFFREY M. CROASDELL  
SUNNY J. NIXON  
JEFFREY L. LOWRY  
DEBORAH E. MAHN  
R. TRACY SPROULS  
DONALD B. MONNHEIMER  
ALAN HALL  
BRIAN H. LEMATTA  
JULIE P. NEEREN  
THOMAS A. OUTLER  
SETH L. SPARKS  
NELESE T. SCHRECK  
KARLA K. POE  
LISA A. CHAVEZ  
JOCELYN C. DRENNAN  
MICHAEL L. BRESCIA  
MICHELLE HENRIE  
DEBORAH S. GILLE  
AARON C. VIETS  
KIMBERLY N. BELL  
KURT B. GILBERT  
BRENDA M. MALONEY  
MATTHEW S. WERMAGER  
LARRY J. MONTANO  
JESSICA M. HERNANDEZ

RODEY, DICKASON, SLOAN, AKIN & ROBB, P. A.  
ATTORNEYS AT LAW  
315 PASEO DE PERALTA  
SANTA FE, NEW MEXICO 87501-2034

P. O. BOX 1357  
SANTA FE, NM 87504-1357  
WWW.RODEY.COM  
TELEPHONE (505) 954-3900  
FACSIMILE (505) 954-3942

OF COUNSEL  
JACKSON G. AKIN  
JOHN D. ROBB  
JAMES C. RITCHIE  
JO SEXTON BRAYER  
ROBERT G. MCCORKLE  
BERNARD S. RODEY (1856-1927)  
PEARCE C. RODEY (1859-1955)  
DON L. DICKASON (1906-1999)  
WILLIAM A. SLOAN (1910-1993)  
OFFICES IN  
ALBUQUERQUE AND WASHINGTON, DC  
WRITERS DIRECT NUMBER  
(505) 954-3917  
SUNIXON@RODEY.COM

August 19, 2003

TO: PERSONS ON NOTICE LIST ATTACHED AS EXHIBIT A

NOTICE OF HEARING OF THE FOLLOWING NEW MEXICO  
OIL CONSERVATION DIVISION CASE:

Re: AMENDED APPLICATION OF EL PASO ENERGY RATON, L.L.C.  
FOR APPROVALS OF NON-STANDARD/IRREGULAR  
SPACING UNITS AND CERTAIN NON-STANDARD  
SETBACKS FOR UNORTHODOX WELL LOCATIONS  
FOR COALBED METHANE GAS WELLS AND ANY  
OTHER APPROVALS REQUIRED FOR SUCH UNITS,  
SETBACKS AND WELLS IN COLFAX COUNTY, NEW MEXICO.

On behalf of El Paso Energy Raton, L.L.C. (Applicant), please find enclosed our Amended Application (Exhibit B) with attached plats, which has been set for hearing on the New Mexico Oil Conservation Division examiner's docket now scheduled for September 18, 2003, commencing at 8:15 a.m. The hearing will be held at the Division hearing room located at 1220 South St. Francis Drive, Santa Fe, New Mexico.

As an interest owner who may be affected by this Amended Application, we are notifying you of your right to appear at the hearing and participate in this case, including the right to present evidence either in support of or in opposition to the Amended Application. Failure to appear at the hearing may preclude you from any involvement in this case at a later date.

Pursuant to the Division's Memorandum 2-90 and Rule 1208, you are further notified that if you desire to appear in this case, then you are required to file a Pre-Hearing Statement with the Division not later than 4:00 P.M. on Friday, September 12, 2003, with a copy delivered to the undersigned, and you must file an Entry of Appearance to receive other parties' pre-hearing statements. Please direct any questions to Paul H. Dowden at (832) 676-3489 or Sunny J. Nixon at (505) 954-3917.

Very truly yours,

RODEY, DICKASON, SLOAN, AKIN & ROBB, P.A.

Sunny J. Nixon

SJN/tc

Enclosure

cc: Persons on Notice List Attached (w/Encl.)  
G. Kevin Cunningham (w/Encl.)  
Paul H. Dowden (w/Encl.)

RECEIVED

AUG 19 2003

Oil Conservation Division

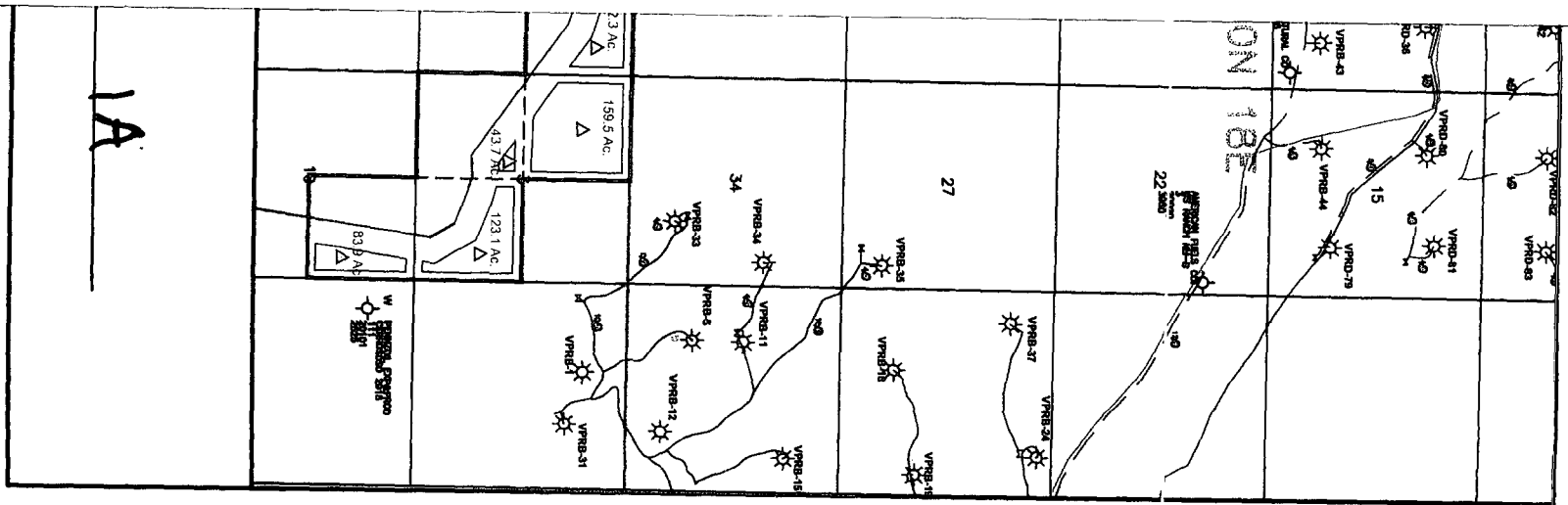

## NOTICE LIST

United States Department of Agriculture  
United States Forest Service  
333 Broadway SE  
Albuquerque, NM 87102  
Attn: H. Wayne Thornton  
Director Land & Minerals

United States Forest Service  
Carson National Forest  
208 Cruz Alta Rd.  
Taos, NM 87571  
Attn: Martin Chavez, Jr.  
Forest Supervisor

United States Department of the Interior  
Bureau of Land Management  
New Mexico State Office  
P. O. Box 27115, 1474 Rodeo Road  
Santa Fe, New Mexico 87502-0115  
Attn: Carsten F. Goff, Deputy State Director  
Resource, Planning, Use and Protection

United States Department of the Interior  
Bureau of Land Management - Field Office  
435 Montano Rd NE  
Albuquerque, NM 87107-4935  
Attn: Edwin Singleton, Field Office Manager



**STATE OF NEW MEXICO  
ENERGY, MINERALS AND NATURAL RESOURCES DEPARTMENT  
OIL CONSERVATION DIVISION**

**IN THE MATTER OF THE HEARING  
CALLED BY THE OIL CONSERVATION  
DIVISION FOR THE PURPOSE OF  
CONSIDERING:**

**CASE NO. 13097**

**AMENDED APPLICATION OF EL PASO ENERGY RATON, L.L.C.  
FOR APPROVALS OF NON-STANDARD/IRREGULAR  
SPACING UNITS AND CERTAIN NON-STANDARD  
SETBACKS FOR UNORTHODOX WELL LOCATIONS  
FOR COALBED METHANE GAS WELLS AND ANY  
OTHER APPROVALS REQUIRED FOR SUCH UNITS,  
SETBACKS AND WELLS IN COLFAX COUNTY, NEW MEXICO.**

**AMENDED APPLICATION**

Comes now EL PASO ENERGY RATON, L.L.C. ("El Paso") and applies to the New Mexico Oil Conservation Division ("Division") for approval of twenty-one (21) non-standard/irregular coalbed methane ("CBM") gas spacing units and certain non-standard setbacks for unorthodox well locations to be configured from portions of:

Projected Sections 3, 4, and 10, T29N, R18E, NMPM;  
Projected Sections 21, 22, 23 and 24, T30N, R17E, NMPM; and  
Projected Sections 29, 30, 32 and 33, T30N, R18E, NMPM;  
All within the Maxwell Land and Beaubien and Miranda Grants in Colfax County,  
New Mexico.

These non-standard/irregular spacing units are necessary because of the irregular boundary line between El Paso's mineral interest and the mineral interest of the United States administered by the United States Forest Service ("USFS") and the United States Bureau of Land Management ("BLM") in the Carson National Forest. **See Exhibits 1A and 1B (together sometimes referred to collectively as Exhibit 1).** Exhibits 1A and 1B are plats showing El Paso's proposed 21 non-standard/irregular spacing units, the proposed non-standard setbacks for the unorthodox locations of wells in each of these spacing units and the irregular boundary between El Paso's mineral interest and the mineral interest of the United States. El Paso's proposed



spacing units and setbacks for well locations will not result in more than one (1) well for each projected 160 acres (or four (4) wells for every projected 640 acres), *albeit* the irregular boundary has necessitated the non-standard/irregular spacing units. El Paso has requested, but the United States, through the USFS and the BLM, has failed to issue oil and gas leases of its mineral interest for CBM production on its side of the irregular boundary line.

El Paso also seeks the Division's approval for certain non-standard setbacks for the unorthodox location of wells. **See Exhibit 1.** El Paso proposes to locate and drill no more than one well in each of the non-standard/irregular spacing units. In locating its wells, El Paso will maintain in its proposed spacing units the Division's standard 660 feet setback along the outer irregular boundary with the United States. On the remaining outer boundaries of the spacing units (at which El Paso is the sole adjoining gas interest owner), El Paso proposes 200 feet non-standard setbacks from these boundaries in locating its wells. El Paso also proposes that the Division's setbacks to inner boundaries (providing that wells be located no closer than 10 feet to any quarter-quarter section or subdivision inner boundary) will not apply to El Paso's well locations. These wells are proposed to be completed from the top of the Raton coal seam to the base of the Vermejo coal seam situated in the Raton Basin. This area is approximately 36 miles southwest of Raton, New Mexico.

In support of its Application, El Paso states:

(1) El Paso is the operator of these proposed non-standard spacing units which contain certain irregular subdivisions of projected sections. **See Exhibit 1 (plats) attached.**

(2) Because of the irregular boundary line between El Paso's mineral interest and the mineral interest of the United States, there are certain subdivisions of projected sections which are irregular in shape and size. **See Exhibit 1 attached.** El Paso's proposed spacing units and the irregular boundary line lie within portions of the original Maxwell and Beaubien and Miranda Grants in which the same legal sections and subdivisions of the United States Public Land have been projected. The Division's standard spacing unit consists of 160 surface contiguous acres, more or less, substantially in the form of a square, which constitutes a quarter section and legal subdivision of the United States Public Land Surveys. Because of the irregular boundary line between El Paso and the United States, El Paso's proposed non-standard/irregular spacing units are required to locate its proposed wells and to prevent waste. These spacing units will prevent waste and protect correlative rights.

(3) El Paso has requested, but the United States, through the USFS and BLM, has failed to issue oil and gas leases of its mineral interest for CBM production on its side of the irregular boundary line.

(4) El Paso's proposed non-standard/irregular spacing units are listed on the attached list. **See Exhibit 2 (list) attached.**

(5) El Paso proposes to drill twenty-one (21) wells. These wells will be located on the non-standard/irregular gas spacing units and within the designated setbacks. **See Exhibit 1 attached.** El Paso will locate one well in each proposed spacing unit no closer than 660 feet from the irregular outer boundary line between El Paso's and the United States' mineral interests and thereby will comply with the Division's standard setback requirement for well locations. El Paso proposes to locate one well in each spacing unit no closer than 200 feet from the remaining outer boundaries (on which El Paso is the sole adjoining mineral interest owner of gas). El Paso's proposed 200 feet setbacks will deviate from the Division's standard 660 feet setback rule and thereby may result in unorthodox well locations. El Paso also proposes that the Division's standard setbacks to inner boundaries (providing that wells be located no closer than 10 feet to any quarter-quarter section or subdivision inner boundary) will not apply to El Paso's well locations.

(6) El Paso proposes 200 feet non-standard setbacks and no inner boundary setbacks for the unorthodox well locations because the rough terrain and the surface owner's decisions necessitate flexibility in locating and drilling wells. At the outset, the Division's approval of these setbacks for El Paso's unorthodox location of wells, as dictated by the terrain, topography and surface owner's decisions at or near the time the wells are drilled, will provide the necessary flexibility to enable El Paso to drill one well within each spacing unit. **See Exhibit 1 with proposed setbacks shown for each proposed non-standard/irregular spacing unit.**

(7) The wells to be drilled within setbacks shown on Exhibit 1 are the first wells within the proposed non-standard/irregular spacing units.

(8) These proposed non-standard/irregular spacing units with certain non-standard setbacks and unorthodox well locations have not been previously approved by the Division.

(9) Approval of this Amended Application will afford El Paso the opportunity to produce its just and equitable share of the gas in the proposed spacing units, promote the orderly development of this area, prevent reduced recovery from drilling of too few wells and otherwise prevent waste and protect correlative rights.

(10) Notice of this Amended Application has been sent to the United States through the United States Department of Agriculture - United States Forest Service and the United States Department of the Interior - United States Bureau of Land Management as all of the interest owners and the only persons that may be affected by

this Amended Application pursuant to OCD Rule 1207, more particularly set forth in Exhibit 3 hereto. **See Exhibit 3 Notice List.**

WHEREFORE El Paso requests that this matter be set for hearing on September 18, 2003, before the duly appointed Examiner of the Oil Conservation Division and that after notice and hearing as required by law, the Division enter its order granting this Amended Application.

Respectfully submitted,

G. Kevin Cunningham  
Senior Counsel  
El Paso Production Company  
9 Greenway Plaza – Suite 1886  
Houston, Texas 77046

and

RODEY, DICKASON, SLOAN, AKIN & ROBB, P.A.

By 

Mark K. Adams  
Sunny J. Nixon

P O Box 1357  
315 Paseo de Peralta  
Santa Fe, New Mexico 87504-1357  
(505) 954-3917– Telephone  
(505) 954-3942–Facsimile

Attorneys for Applicant  
El Paso Energy Raton, L.L.C.

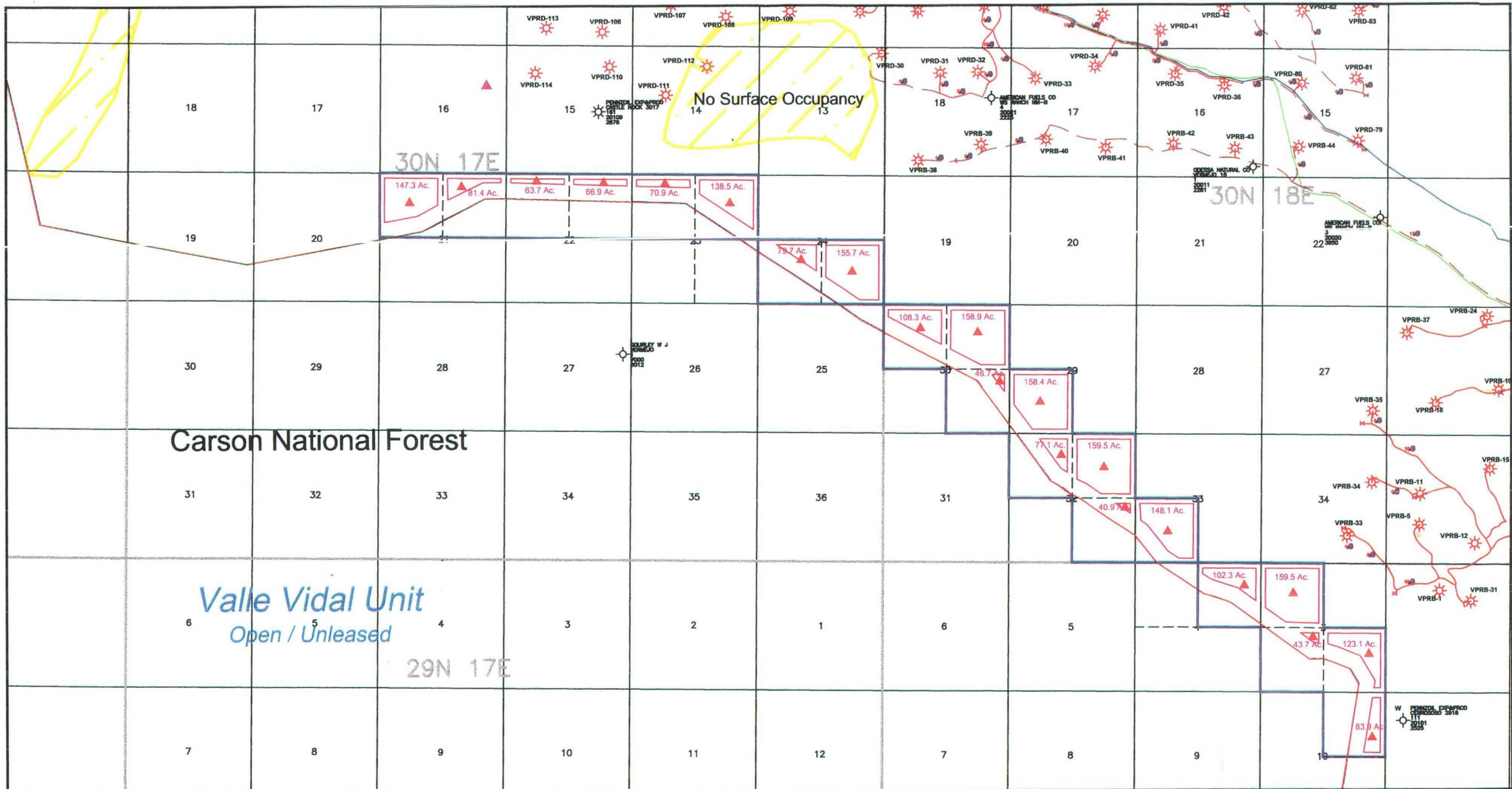

# Vermejo Ranch-Valle Vidal Area Colfax County, New Mexico

- Application area
- Property Line
- Irregular unit configurations (200' & 660' Offsets)

Exhibit : 1A

Approx. Scale 1"= 5000'

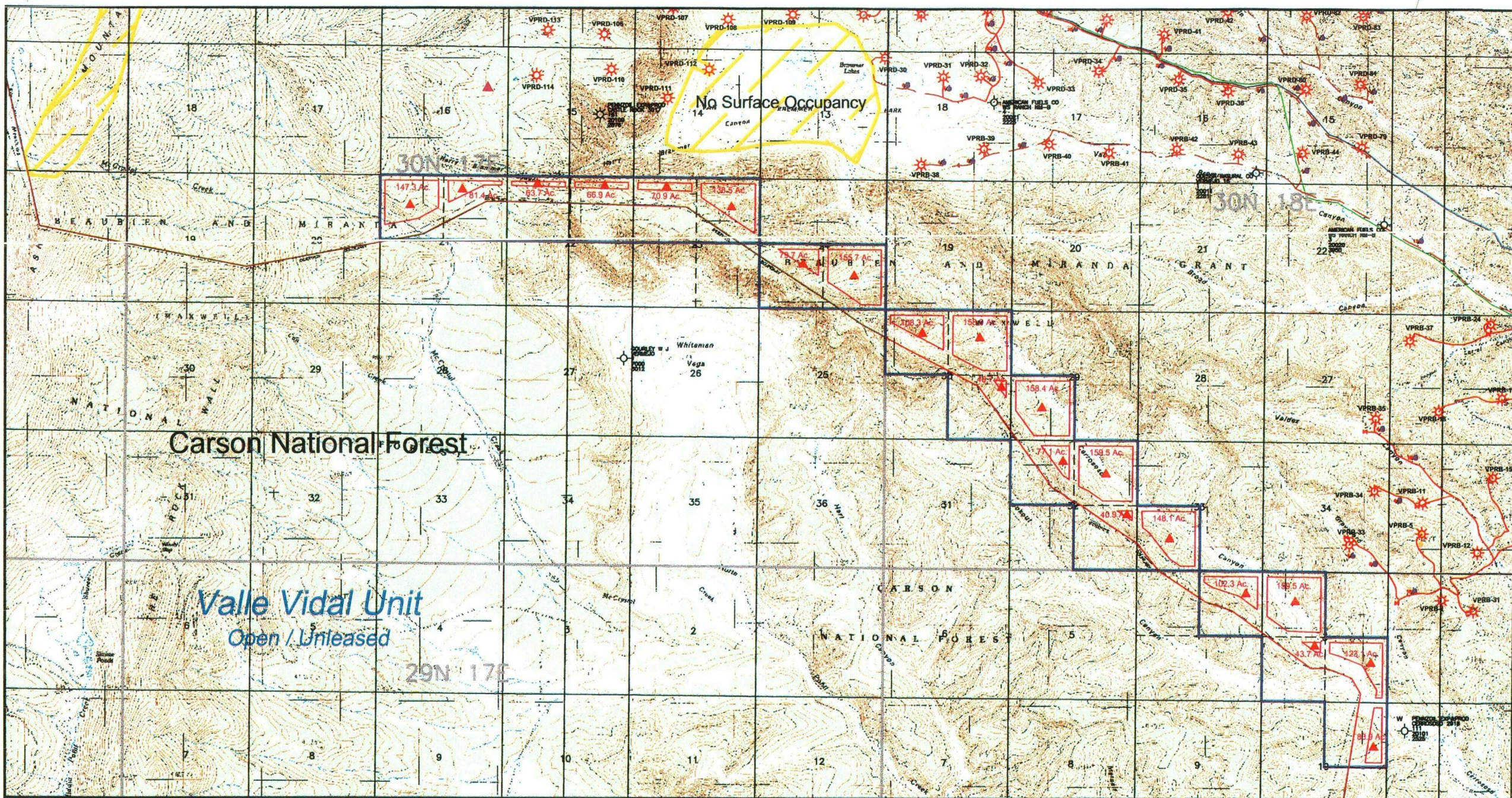

# Vermejo Ranch-Valle Vidal Area Colfax County, New Mexico

Approx. Scale 1"= 5000'

- Application area
- Property Line
- Irregular unit configurations (200' & 660' Offsets)

Exhibit : 1B

## EXHIBIT 2

	Wells	Section	Qtr/Sec	T&R	El Paso Net Acres *	USA Net Acres *	County
1	Non-Standard Location #9	Section 30	NW/4	T-30-N, R-18-E	108.3	51.7	Colfax
2	Non-Standard Location #8	Section 24	SE/4	T-30-N, R-17-E	155.7	4.3	Colfax
3	Non-Standard Location #7	Section 24	SW/4	T-30-N, R-17-E	79.7	80.3	Colfax
4	Non-Standard Location #6	Section 23	NE/4	T-30-N, R-17-E	138.5	21.5	Colfax
5	Non-Standard Location #5	Section 23	NW/4	T-30-N, R-17-E	70.9	89.1	Colfax
6	Non-Standard Location #4	Section 22	NW/4	T-30-N, R-17-E	63.67	96.33	Colfax
7	Non-Standard Location #3	Section 22	NE/4	T-30-N, R-17-E	66.9	93.1	Colfax
8	Non-Standard Location #21	Section 10	NE/4	T-29-N, R-18-E	83.9	76.1	Colfax
9	Non-Standard Location #20	Section 3	SE/4	T-29-N, R-18-E	123.1	36.9	Colfax
10	Non-Standard Location #2	Section 21	NE/4	T-30-N, R-17-E	81.4	78.6	Colfax
11	Non-Standard Location #19	Section 3	SW/4	T-29-N, R-18-E	43.7	116.3	Colfax
12	Non-Standard Location #18	Section 3	NW/4	T-29-N, R-18-E	159.5	0.5	Colfax
13	Non-Standard Location #17	Section 4	NE/4	T-29-N, R-18-E	102.3	57.7	Colfax
14	Non-Standard Location #16	Section 33	SW/4	T-30-N, R-18-E	148.1	11.9	Colfax
15	Non-Standard Location #15	Section 32	SE/4	T-30-N, R-18-E	40.9	119.1	Colfax
16	Non-Standard Location #14	Section 32	NE/4	T-30-N, R-18-E	159.5	0.5	Colfax
17	Non-Standard Location #13	Section 32	NW/4	T-30-N, R-18-E	77.1	82.9	Colfax
18	Non-Standard Location #12	Section 29	SW/4	T-30-N, R-18-E	158.4	1.6	Colfax
19	Non-Standard Location #11	Section 30	SE/4	T-30-N, R-18-E	46.7	113.3	Colfax
20	Non-Standard Location #10	Section 30	NE/4	T-30-N, R-18-E	158.9	1.1	Colfax
21	Non-Standard Location #1	Section 21	NW/4	T-30-N, R-17-E	147.3	12.7	Colfax
	* Subject to final survey						



## NOTICE LIST

United States Department of Agriculture  
United States Forest Service  
333 Broadway SE  
Albuquerque, NM 87102  
Attn: H. Wayne Thornton  
Director Land & Minerals

United States Forest Service  
Carson National Forest  
208 Cruz Alta Rd.  
Taos, NM 87571  
Attn: Martin Chavez, Jr.  
Forest Supervisor

United States Department of the Interior  
Bureau of Land Management  
New Mexico State Office  
P. O. Box 27115, 1474 Rodeo Road  
Santa Fe, New Mexico 87502-0115  
Attn: Carsten F. Goff, Deputy State Director  
Resource, Planning, Use and Protection

United States Department of the Interior  
Bureau of Land Management - Field Office  
435 Montano Rd NE  
Albuquerque, NM 87107-4935  
Attn: Edwin Singleton, Field Office Manager



7000 0520 0021 6895 9112

**U.S. Postal Service  
CERTIFIED MAIL RECEIPT**  
(Domestic Mail Only; No Insurance Coverage Provided)

Postage \$ 1.52  
Certified Fee 2.30  
Return Receipt Fee (Endorsement Required) 1.75  
Restricted Delivery Fee (Endorsement Required)  
Total Postage & Fees \$ 5.57

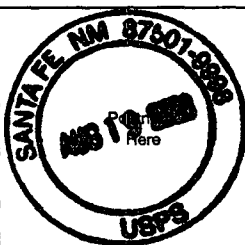

Recipient's Name (Please Print Clearly) (To be completed by mailer)  
United States Forest Service  
Carson National Forest  
Street, Apt. No., or PO Box No. 708 Cruz Alta Rd.  
Taos, New Mexico 87571  
City, State, ZIP+4  
Attn: Martin Chavez, Jr., Forest Sup.  
PS Form 3800, February 2000 See Reverse for Instructions

**U.S. Postal Service  
CERTIFIED MAIL RECEIPT**  
(Domestic Mail Only; No Insurance Coverage Provided)

Postage \$ 1.52  
Certified Fee 2.30  
Return Receipt Fee (Endorsement Required) 1.75  
Restricted Delivery Fee (Endorsement Required)  
Total Postage & Fees \$ 5.57



Recipient's Name (Please Print Clearly) (To be completed by mailer)  
U.S. Department of the Interior  
Bureau of Land Management  
Street, Apt. No., or PO Box No. New Mexico State Office, P.O. Box 27115  
1474 Bodeo Road, Santa Fe, NM 87502  
City, State, ZIP+4  
Attn: Carsten F. Goff, Deputy St. Dir.  
PS Form 3800, February 2000 See Reverse for Instructions

7000 0520 0021 6895 9136

7000 0520 0021 6895 9129

**U.S. Postal Service  
CERTIFIED MAIL RECEIPT**  
(Domestic Mail Only; No Insurance Coverage Provided)

Postage \$ 1.52  
Certified Fee 2.30  
Return Receipt Fee (Endorsement Required) 1.75  
Restricted Delivery Fee (Endorsement Required)  
Total Postage & Fees \$ 5.57

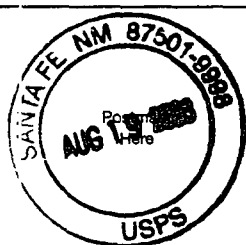

Recipient's Name (Please Print Clearly) (To be completed by mailer)  
United States Dept. of Agriculture  
Street, Apt. No., or PO Box No. U.S. Forest Service  
333 Broadway SE, Albuquerque, NM 87102  
City, State, ZIP+4  
Attn: H. Wayne Thornton, Dir. Land &  
PS Form 3800, February 2000 See Reverse for Instructions

**U.S. Postal Service  
CERTIFIED MAIL RECEIPT**  
(Domestic Mail Only; No Insurance Coverage Provided)

Postage \$ 1.52  
Certified Fee 2.30  
Return Receipt Fee (Endorsement Required) 1.75  
Restricted Delivery Fee (Endorsement Required)  
Total Postage & Fees \$ 5.57

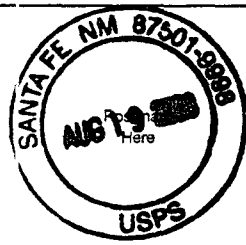

Recipient's Name (Please Print Clearly) (To be completed by mailer)  
U.S. Department of the Interior  
Bureau of Land Management - Field Off.  
Street, Apt. No., or PO Box No. 435 Montano Rd. NE  
Albuquerque, New Mexico 87107-4935  
City, State, ZIP+4  
Attn: Edwin Singleton, Field Off. Mgr.  
PS Form 3800, February 2000 See Reverse for Instructions

7000 0520 0021 6895 9105

SENDER: COMPLETE THIS SECTION		COMPLETE THIS SECTION ON DELIVERY	
<p>■ Complete items 1, 2, and 3. Also complete item 4 if Restricted Delivery is desired.</p> <p>■ Print your name and address on the reverse so that we can return the card to you.</p> <p>■ Attach this card to the back of the mailpiece, or on the front if space permits.</p>		<p>A. Received by (Please Print Clearly) <i>D. J. Delgado</i></p> <p>B. Date of Delivery <i>8/20</i></p>	
<p>1. Article Addressed to:  U.S. Department of the Interior  Bureau of Land Management  New Mexico State Office  P.O. Box 27115, 1474 Rodeo Road  Santa Fe, New Mexico 87502-0115  Attn: <i>Carsten F. Goff</i>, Deputy St.  Director; Resource, Planning, Use  &amp; Protection  <b>RETURN RECEIPT REQUESTED</b></p>		<p>C. Signature <i>[Signature]</i></p> <p><input type="checkbox"/> Agent  <input type="checkbox"/> Addressee</p> <p>D. Is delivery address different from item 1? <input type="checkbox"/> Yes  If YES, enter delivery address below: <input type="checkbox"/> No</p>	
<p>2. Article Number (Copy from service label)  7000 0520 0021 6895 9136</p>		<p>3. Service Type  <input checked="" type="checkbox"/> Certified Mail <input type="checkbox"/> Express Mail  <input type="checkbox"/> Registered <input type="checkbox"/> Return Receipt for Merchandise  <input type="checkbox"/> Insured Mail <input type="checkbox"/> C.O.D.</p> <p>4. Restricted Delivery? (Extra Fee) <input type="checkbox"/> Yes</p>	
<p>PS Form 3811, July 1999</p>		<p>Domestic Return Receipt</p> <p>102-65-00-M-0952</p>	

UNITED STATES POSTAL SERVICE

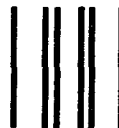

First-Class Mail  
Postage & Fees Paid  
USPS  
Permit No. G-10

• Sender: Please print your name, address, and ZIP+4 in this box •

Sunny J. Nixon  
P. O. Box 1357  
Santa Fe, New Mexico 87504-1357



EXHIBIT

2

tabbies

**SENDER: COMPLETE THIS SECTION**

- Complete items 1, 2, and 3. Also complete item 4 if Restricted Delivery is desired.
- Print your name and address on the reverse so that we can return the card to you.
- Attach this card to the back of the mailpiece, or on the front if space permits.

1. Article Addressed to:

United States Dept. of Agriculture  
United States Forest Service  
333 Broadway SE  
Albuquerque, New Mexico 87102

Attn: H. Wayne Thornton  
Director Land & Minerals

**RETURN RECEIPT REQUESTED**

2. Article Number (Copy from service label)

7000 0520 0021 695 9129

PS Form 3811, July 1999

Domestic Return Receipt

**COMPLETE THIS SECTION ON DELIVERY**

A. Received by (Please Print Clearly)

C. King

B. Date of Delivery

8/20/03

C. Signature

X

☐ Agent

☐ Addressee

D. Is delivery address different from item 1? ☐ Yes

If YES, enter delivery address below:

☐ No

3. Service Type

☒ Certified Mail

☐ Express Mail

☐ Registered

☐ Return Receipt for Merchandise

☐ Insured Mail

☐ C.O.D.

4. Restricted Delivery? (Extra Fee)

☐ Yes

*Return Receipt Requested*

102595-00-M-0952

UNITED STATES POSTAL SERVICE



First-Class Mail  
Postage & Fees Paid  
USPS  
Permit No. G-10

• Sender: Please print your name, address, and ZIP+4 in this box •

Sunny J. Nixon

P. O. Box 1357

Santa Fe, New Mexico 87504-1357

**SENDER: COMPLETE THIS SECTION**

- Complete items 1, 2, and 3. Also complete item 4 if Restricted Delivery is desired.
- Print your name and address on the reverse so that we can return the card to you.
- Attach this card to the back of the mailpiece, or on the front if space permits.

1. Article Addressed to:

United States Forest Service  
Carson National Forest  
208 Cruz Alta Rd.  
Taos, New Mexico 87571

Attn: Martin Chavez, Jr.  
Forest Supervisor

RETURN RECEIPT REQUESTED

Article Number (Copy from service label)

7000 0520 0021 6895 9112

3811, July 1999

Domestic Return Receipt

**COMPLETE THIS SECTION ON DELIVERY**

A. Received by (Please Print Clearly)

P. Wood

B. Date of Delivery

8-20-03

C. Signature

x P A Wood

☒ Agent

☐ Addressee

D. Is delivery address different from item 1? ☐ Yes

If YES, enter delivery address below:

☐ No

3. Service Type

☒ Certified Mail

☐ Express Mail

☐ Registered

☐ Return Receipt for Merchandise

☐ Insured Mail

☐ C.O.D.

4. Restricted Delivery? (Extra Fee)

☐ Yes

*Return Receipt Requested*

02595-00-M-0952

UNITED STATES POSTAL SERVICE



First-Class Mail  
Postage & Fees Paid  
USPS  
Permit No. G-10

• Sender: Please print your name, address, and ZIP+4 in this box •

Sunny J. Nixon  
P. O. Box 1357  
Santa Fe, New Mexico 87504-1357

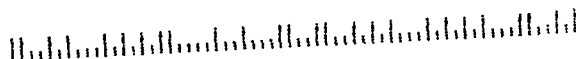

**SENDER: COMPLETE THIS SECTION**

- Complete items 1, 2, and 3. Also complete item 4 if Restricted Delivery is desired.
- Print your name and address on the reverse so that we can return the card to you.
- Attach this card to the back of the mailpiece, or on the front if space permits.

## 1. Article Addressed to:

U.S. Dept. of the Interior  
Bureau of Land Management - Field Office  
435 Montano Rd NE  
Albuquerque, N.M. 87107-4935

Attn: Edwin Singleton, Field  
Office Manager

**RETURN RECEIPT REQUESTED**

## 2. Article Number (Copy from service label)

7000 0520 9921 6895 9105

PS Form 3811, July 1999

Domestic Return Receipt

**COMPLETE THIS SECTION ON DELIVERY**

A. Received by (Please Print Clearly)

B. Date of Delivery

C. Signature

☐ Agent☐ Addressee

D. Is delivery address different from item 1?

☐ Yes

If YES, enter delivery address below:

☐ No

## 3. Service Type

☒ Certified Mail☐ Express Mail☐ Registered☐ Return Receipt for Merchandise☐ Insured Mail☐ C.O.D.

## 4. Restricted Delivery? (Extra Fee)

☐ Yes

*Return Receipt Requested*

102595-C0-M-0952

UNITED STATES POSTAL SERVICE

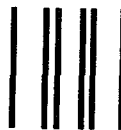

First-Class Mail  
Postage & Fees Paid  
USPS  
Permit No. G-10

• Sender: Please print your name, address, and ZIP+4 in this box •

Sunny J. Nixon  
P. O. Box 1357  
Santa Fe, New Mexico 87504-1357

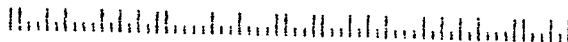

**STATE OF NEW MEXICO  
ENERGY, MINERALS AND NATURAL RESOURCES DEPARTMENT  
OIL CONSERVATION DIVISION**

**RECEIVED**

**IN THE MATTER OF THE HEARING  
CALLED BY THE OIL CONSERVATION  
DIVISION FOR THE PURPOSE OF  
CONSIDERING:**

SEP . 9 2003

*Oil Conservation Division*

**CASE NO. 13097**

**AMENDED APPLICATION OF EL PASO ENERGY RATON, L.L.C.  
FOR APPROVALS OF NON-STANDARD/IRREGULAR  
SPACING UNITS AND CERTAIN NON-STANDARD  
SETBACKS FOR UNORTHODOX WELL LOCATIONS  
FOR COALBED METHANE GAS WELLS AND ANY  
OTHER APPROVALS REQUIRED FOR SUCH UNITS,  
SETBACKS AND WELLS IN COLFAX COUNTY, NEW MEXICO.**

**CERTIFICATE OF SERVICE**

**I HEREBY CERTIFY** that I caused a true and correct copy of the foregoing  
Supplemental Certificate of Mailing and Compliance with Division Rule 1207 (Order R-  
8054) by El Paso Energy Raton, L.L.C. to be mailed by First Class Mail, postage  
prepaid, this 9<sup>th</sup> day of September, 2003 to the following:

Carsten F. Goff, Deputy State Director  
Resource, Planning, Use & Protection  
United States Department of the Interior  
Bureau of Land Management  
New Mexico State Office  
1474 Rodeo Road  
P. O. Box 27115  
Santa Fe, New Mexico 87502-0115  
(505) 438-7458 – Facsimile

RODEY, DICKASON, SLOAN, AKIN & ROBB, P.A.

By 

Sunny J. Nixon

P O Box 1357  
315 Paseo de Peralta  
Santa Fe, New Mexico 87504-1357  
(505) 954-3917 – Telephone  
(505) 954-3942 – Facsimile

Attorneys for Applicant, El Paso Energy Raton, L.L.C.