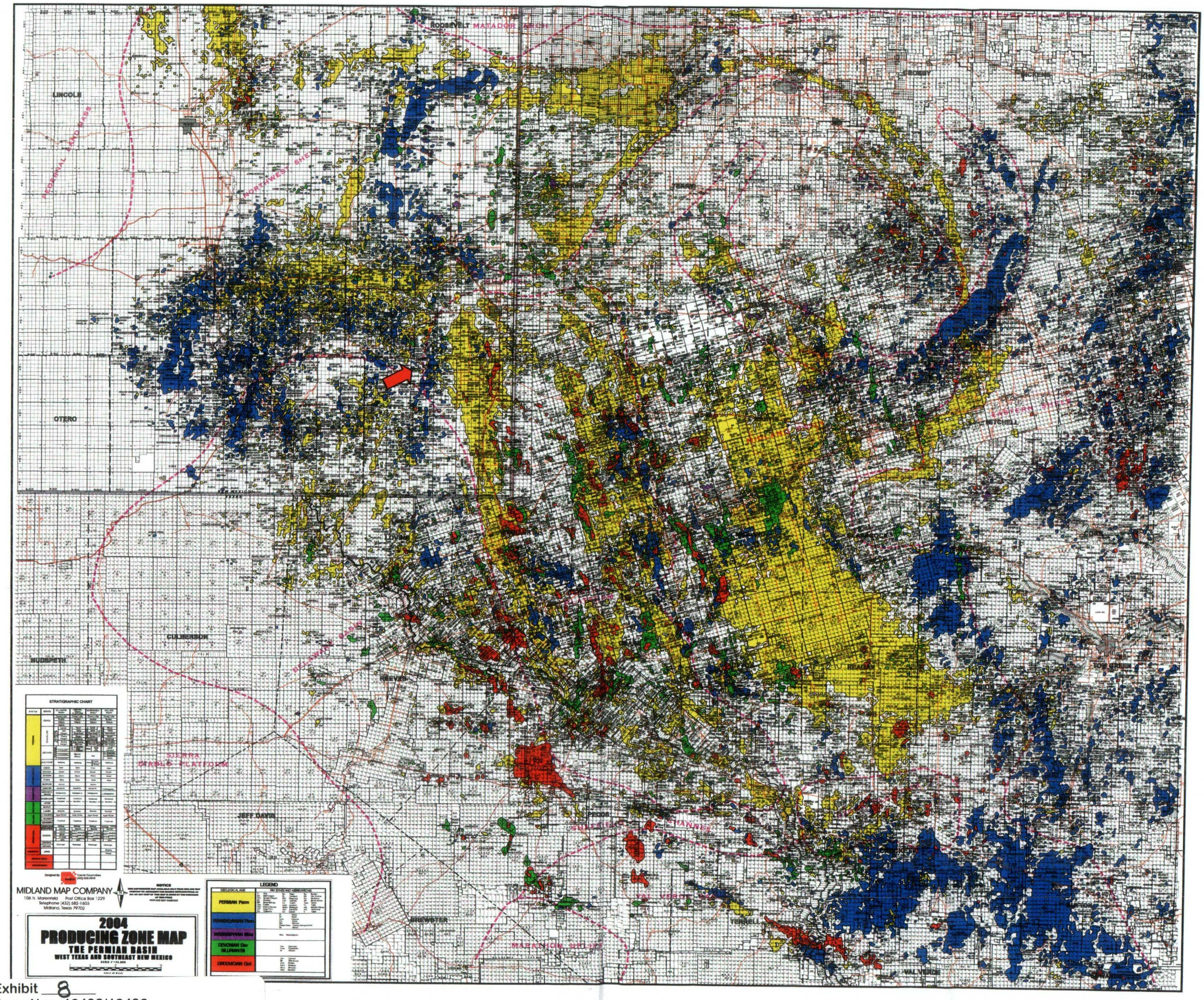

Samson Exhibit 8
NMOCD Case Nos. 13492/13493
Submitted 8/10/06