

KELLAHIN & KELLAHIN
Attorney at Law

W. THOMAS KELLAHIN
706 GONZALES ROAD
SANTA FE, NEW MEXICO 87501

TELEPHONE 505-982-4285
FACSIMILE 505-982-2047
TKELLAHIN@COMCAST.NET

January 29, 2007

HAND DELIVERED

Mr. Mark E. Fesmire, Director
Oil Conservation Division
1220 South Saint Francis Drive
Santa Fe, New Mexico 87505

Case 13875

2007 JUN 29 PM 4 20

Re: Application of Range Operating New Mexico Inc
to amended Order R-12601 to change the approved
injection well locations for three wells within the
East Loving-Delaware Leasehold Pilot Waterflood Project
EddyCounty, New Mexico

Dear Mr. Fesmire:

On behalf of Range Operating New Mexico Inc., find enclosed our referenced application which we request be set for hearing on the Examiner's docket now scheduled for March 1, 2007. Also enclosed is our proposed advertisement of this case for the NMOCD docket.

Very truly yours,

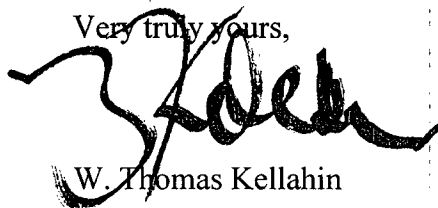

W. Thomas Kellahin

cc: Range Operating New Mexico Inc.
Attn: Bobby Ebeier

**STATE OF NEW MEXICO
ENERGY, MINERALS AND NATURAL RESOURCES DEPARTMENT
OIL CONSERVATION DIVISION**

**IN THE MATTER OF THE HEARING
CALLED BY THE OIL CONSERVATION
DIVISION FOR THE PURPOSE OF
CONSIDERING:**

CASE NO. *13875*

2007 JUN 29 PM 4 21

**APPLICATION RANGE OPERATING NEW MEXICO, INC.
TO AMENDED DIVISION ORDER R-12601 IN ORDER TO
CHANGE THE APPROVED LOCATIONS OF THREE INJECTION
WELLS IN ITS EAST LOVING-DELAWARE LEASEHOLD PILOT
WATERFLOOD PROJECT, EDDY COUNTY, NEW MEXICO**

APPLICATION

Range Operating New Mexico, Inc. ("Range") applies to the New Mexico Oil Conservation Division ("Division") for an amendment to Division Order R-12601 so that three of the six previously approved unorthodox injection wells location can be relocated all within Township 23 South, Range 28 East, as follows:

(1) SCB 23-18 Well:

Old Surface: 1815 feet FNL and 1200 feet FWL of Section 23 (Unit D)
Old Bottom hole: 1000 feet FNL and 1300 feet FWL of Section 23 (Unit E)
New Surface: 1883 feet FNL and 1052 feet FWL of Section 23 (Unit D)
New Bottom hole: 1000 feet FNL and 1300 feet FWL of Section 23 (Unit E)

(2) SCB 23-20 Well:

Old Surface & Bottom hole: 2520 feet FSL and 2460 feet FEL of Section 23 (Unit J)
New Surface & Bottom hole: 2460 feet FSL and 2460 feet FEL of Section 23 (Unit J)

(3) SCB 23-21 Well:

Old Surface & Bottom hole: 2531 FSL and 1252 FEL of Section 23 (Unit I)
New Surface & Bottom hole: 2460 FSL and 1160 FEL of Section 23 (Unit I)

for the East Loving-Delaware Leasehold Pilot Waterflood Project and in support states:

(1) Range is the operator of the East Loving-Delaware Pilot Waterflood Project that consists of 480-acre of fee lands, consisting of 6 different oil and gas leases, described as follows:

Township 23 South, Range 28 East, NMPM

Section 23:

Tract 1: W/2NW/4; SE/4NW/4 and SW/4NE/4 (160-acres)

Tract 2: NE/4NW/4 and NW/4NE/4 (80-acres)

Tract 3: E/2NE/4 (80) acres)

Tract 4: N/2SW/4 (80-acres)

Tract 5: N/2SE/4 (80-acres)

See Locator Map attached as Exhibit "A"

(2) The Project is within the boundaries of the East Loving-Brushy Canyon Pool (formerly East Loving-Delaware Pool).

(3) The Division has approved this waterflood project for the injection of produced water from the Brushy Canyon formation of the Delaware Group in and around the pilot area, and in addition water as needed from a Cherry Canyon formation source well into the Brushy Canyon portions of the East Loving-Brushy Canyon Pool pursuant to a plan of operations.

(4) In order to proceed with this approved project, Range proposes that three of the six injection wells be moved such that the surface and bottom hole locations will be within Tract 1 and Tract 5 of Section 23. See wellbore list for all injection wells attached as Exhibit "B"

(5) By doing so, Range can then drill these injection wells in accordance with the implied easements available pursuant to the oil and gas lease for Tract 1 and Tract 5 that is held by Range as the oil and gas lessee or in accordance with the terms and conditions of the Injection Agreements executed by the necessary parties.

(6) The amended locations do not adversely affect the planned pattern for the relationship between the injectors and the producing wellbores.

(7) Approval of the proposed changes in the injection well locations should still provide an opportunity to recover additional oil and gas reserves from the project that may otherwise not be recovered, thereby preventing waste and protecting correlative rights.

(8) Moving the location will not add or subtract any wellbores from the "area of review" previously examined and approved by the Division.

(9) A copy of this application including notice of hearing will be sent to all mineral interest owners, including royalty and overriding royalty owners, within Section 23, T23S, R28E, NMPM as set forth on Exhibit "C" attached.

Wherefore, Applicant requests that this application be set for hearing and that after said hearing, the Division enter its order approving this application.

Respectfully submitted,

A handwritten signature in black ink, appearing to read 'W. Thomas Kellahin', written over the typed name.

W. Thomas Kellahin
Kellahin & Kellahin
P. O. Box 2265
Santa Fe, NM 87504
Attorney for Applicant

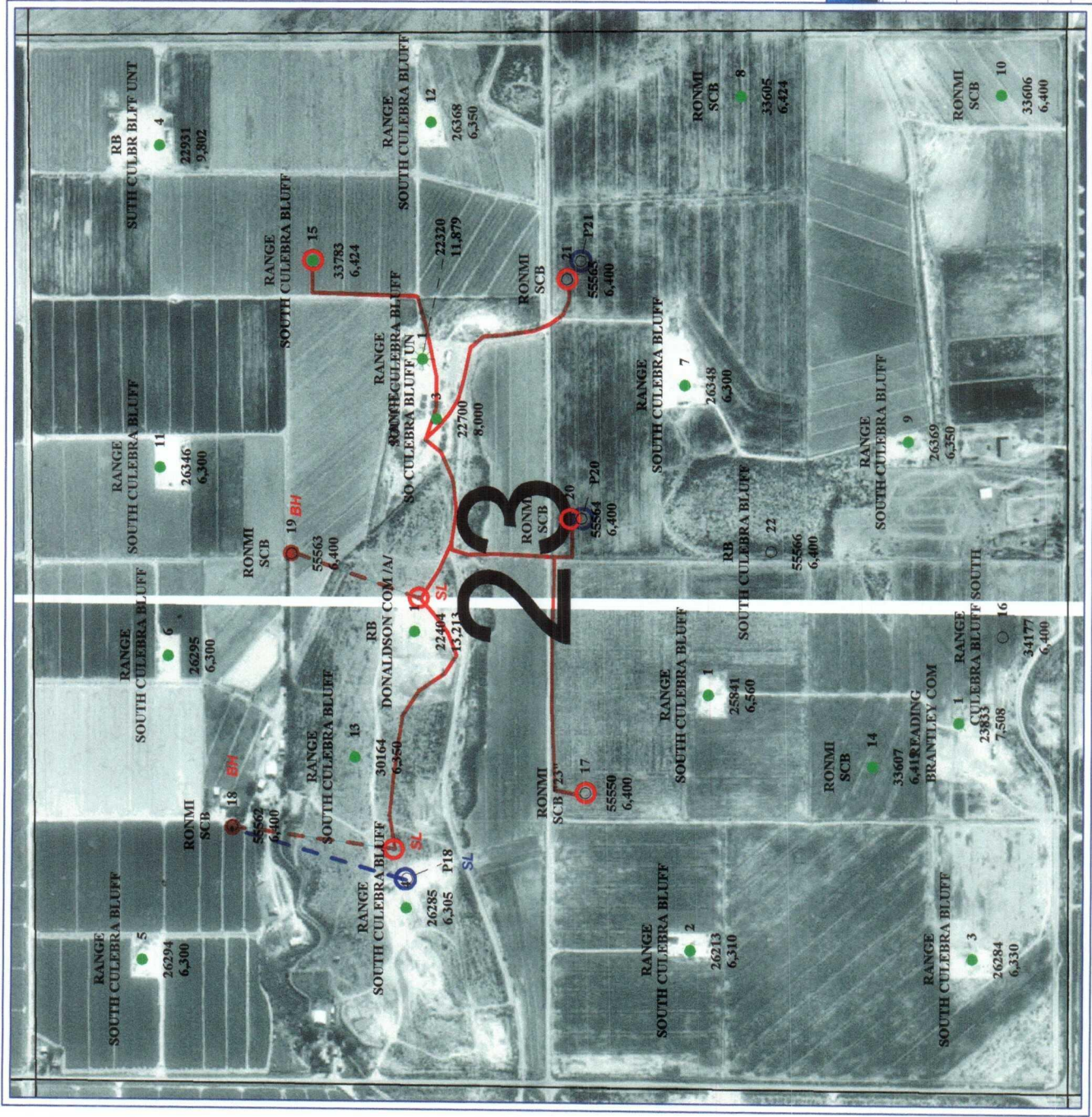

EDDY COUNTY, NEW MEXICO
WATERFLOOD INJECTION LINE
WITH PROPOSED LOCATION CHANGES
0 800 FEET
By: R HUBNIK
January 26, 2007

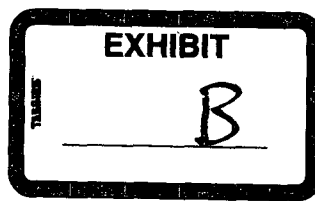

Order R-12601

Revised surface and bottom hole locations:

SCB 23-15 Well	Old Surface & Bottom hole: 1430 feet FNL and 1150 feet FEL of Section 23 (Unit H) No Change
SCB 23-17 Well	Old Surface & Bottom hole: 2440 feet FSL and 1500 feet FWL of Section 23 (Unit K) SL & BHL No Change
SCB 23-18 Well	Old Surface: 1815 feet FNL and 1200 feet FWL of Section 23 (Unit D) Old Bottom hole: 1000 feet FNL and 1300 feet FWL of Section 23 (Unit E) New Surface: 1883 feet FNL and 1052 feet FWL of Section 23 (Unit D) New Bottom hole: 1000 feet FNL and 1300 feet FWL of Section 23 (Unit E)
SCB 23-19 Well	Old Surface: 1950 feet FNL and 2470 feet FWL of Section 23 (Unit F) Old Bottom hole: 1300 feet FNL and 2620 feet FEL of Section 23 (Unit F) No Change
SCB 23-20 Well	Old Surface & Bottom hole: 2520 feet FSL and 2460 feet FEL of Section 23 (Unit J) New Surface & Bottom hole: 2460 feet FSL and 2460 feet FEL of Section 23 (Unit J)
SCB 23-21 Well	Old Surface & Bottom hole: 2531 FSL and 1252 FEL of Section 23 (Unit I) New Surface & Bottom hole: 2460 FSL and 1160 FEL of Section 23 (Unit I)

Chesapeake Permian LP
PO Box 960161
Oklahoma City, OK 73196-0161

Minerals Management Service
Mineral Revenue Management
PO Box 5810
Denver, CO 80217-5810

Donna H. Hamiga
6212 Osuna Road NE
Albuquerque, NM 87109-2561

Charles Randall Hicks
4836 Vista Del Oso Ct NE
Albuquerque, NM 87109

Robert H Northington
1370 Sagebrook Drive
Fairview, TX 75069-1252

Wells Fargo FBO Donald Paape
Bank By Mail
PO Box 5629
A/C 375920956
Portland, OR 97228-5629

Lucille Paape
14911 Wunderlich Drive #1807
Houston, TX 77069

Kenneth Jay Reynolds
PO Box 10847
Midland, TX 79702

Vikki L Smith
9104 Haines NE
Albuquerque, NM 87112

Charmar, LLC
6212 Osuna Road NE
Albuquerque, NM 87109-2561

McLish Resources Partnership LP
633 Seventeenth Street #1650
Denver, CO 80202-3660

Occidental Permian LTD
PO Box 100725
Atlanta, GA 30384

Candelario Carrasco Jr & Emma
Carrasco
Box 26
Loving, NM 88256

Conrad Carrasco
PO Box 88
Loving, NM 88256

Bogle Oil Inc
PO Box 460
Dexter NM 88230

Bogle Oil Inc
PO Box 460
Dexter NM 88230

Richard & Dea Holesapple
PO Box 1250
Carmichael, CA 95609

Marsha Kantor
555 Central Park Avenue #356
Scarsdale, NY 10583

Renee Ann Levine-Blonder
21234 Providencia Street
Woodland Hills, CA 91364

Darrin M Margulies Trust
Gloria G Margulies as Trustee
Dated 10/15/86
5502 Murietta Avenue
Sherman Oaks, CA 91401

Marc Kantor
496 W Palm Aire Drive
Pompano, FL 33069

Joe A Clem
43594 W Sparks Ct
Maricopa, AZ 85239-1062

John E Clem
6313 N Nickels Road
Willcox, AZ 85643-3212

Geraldine Clem Bolen
11801 S Halfmoon Dr
Phoenix, AZ 85044

Judith Hamilton Fuhr
6833 North Central Ave
Phoenix, AZ 85012-1488

Emil Berger
1302 North Sweetzer Avenue #60
West Hollywood, CA 90069

Solomon N Grover As Trustee Of
Solomon N Grover Trust Agreement
Dated 10/10/2000
22111 Oxnard Street
Woodland Hills, CA 91367

Shayna Levine-Hoffman
c/o Gloria G Margulies
20534 Miranda Place
Woodland Hills, CA 91367

Dale Goldman
5819 Fountains Drive S
Lake Worth, FL 33467

William Kantor, MD
4524 St James Drive
Plano, TX 75024

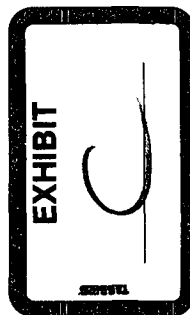

Gloria G Margulies As Trustee
Wife's Trust CRTD Under the DA
& Gloria G Margulies Trust Agr
5502 Murietta Avenue
Sherman Oaks, CA 91401

Julee Margulies-Metz
1530 N Curson Ave
Los Angeles, CA 90046

Danielle Levine-Baum
4956 Sunnyslope Ave
Sherman Oaks, CA 91423

Janice Pace Estate
Mark V Pace, Pers Rep
c/o Richardson & Silverman
423 South Mill Avenue
Tempe, AZ 85281

William M & Francine L Baker
William M Baker & Francine L Baker Family
Trust DTD 6/27/91
488 W 6th Street
Claremont, CA 91711

Leslie B Einstein Trustee
Leslie B Einstein Trust
DTD 8/4/99
17017 Avenida De Santa Ynez
Pacific Palisad, CA 90272

Concepcion Onsurez
PO Box 393
Loving, NM 88256

Melinda Thompson
9131 Garrison St
Westminster, CO 80021

Greg Martinez Jr
4023 W Lawrence Ln
Phoenix, AZ 85051-3661

Corina C Urquidez, Trustee
Urquidez Family Living Trust
DTD 6/12/04
805 North Eighth Street
Avondale, AZ 85323

Johnnny L Reid & Jackie L Reid
245 E London Road
Loving, NM 88256

Antonio & Gloria Onsurez
PO Box 598
Loving, NM 88256

Shrader Enterprises, LP
3349 South St Paul
Wichita, KS 67217-1628

Lawrence W Robinette
8023 S 88th E Avenue
Tulsa, OK 74133

Jared Howard
611 North Fourth
Carlsbad, NM 88220

Burl Howard
PO Box 984
Del Mar, CA 92014

Crystal Howard
1563 Solana Avenue, BOX 325
Berkeley, CA 94707

Roy Howard
6005 Brown Road
Dunster, BC Canada VOJ 1JO

David Kathryn Howard REV TR
David/Kathryn Howard, Trustees
37610 NE 167th Ave
Yacolt, WA 98675

Lanora (Williams) Allomong
14-644 County Road 8
Montpelier, OH 43543

Draper Brantley, Jr.
706 W Riverside Dr
Carlsbad, NM 88220-5222

Melissa Gay Williams
1820 South Skipworth Road
Spokane, WA 99206

Margaret L Pate
464 Prospect St Unit PH3
La Jolla, CA 92037-4745

Lovella Williams Kilman
8425 James Ave NE
Albuquerque, NM 87111-3222

Marian Tracy Lelevier
26440 Potrero Valley Road
Potrero, CA 92063

Merland Inc
PO Box 548
Carlsbad, NM 88220

Cella B Milavec
119 Tierra Del Sol LP
Belen NM 87002

Claiborne M Power
PO Box 3015
Carlsbad, NM 88221-3015

Martha Stribling
520 Ranchitos Rd NW
Albuquerque, NM 87114

Belinda Williams
13260 W 42nd Street
Odessa, TX 79764

Glen Brady Williams
3166 Co Line Road
Mountain Grove, MO 65711

Linda Sue Williams
33801 South Seas Drive
Denham Springs, LA 70726

Linville Williams
2236 East Fairfield
Mesa, AZ 85213

James C Williams
743 North Oak
Kermit, TX 79745

James W Williams
7985 Hwy 38
Mountain Grove, MO 65711

Terry Williams
14644 County Road 8
Montpelier, OH 43543-9354

Doris S Williams
PO Box 1021
Princeton, TX 75407

Juanell Port
5111 Ashdown Place
Midland, TX 79705

Mittie Beth Hayes
116 West Peach Lane
Carlsbad, NM 88220

George McBeath Tracy
10504 Lexington Ave NE
Albuquerque, NM 87112

Susie Belle Bindel
1212 W Ural Drive
Carlsbad, NM 88220

Cynthia Fay Lee
832 Churchill Drive
Fredericksburg, VA 22407

Margaret Williams
4927 Hwy 5
Hartville, MO 65667

Marian Jane Gordon
PO Box 952
Carlsbad, NM 88221

Stennis Family Trust
Maria Stennis, Trustee
200 Michelle Drive
Santa Fe, NM 87501

Roxie L Williams Trust
Margaret L Fate & Linville Williams,
Co-Trustees
2236 E Fairfield
Mesa, AZ 85213

Celia Valdez
4204 Thomason Road
Carlsbad, NM 88220

James Minor Alexander
PO Box 58
Abilene, TX 79604

Barbara Lee Backman Inc
4407 N Division, Suite 900
Spokane, WA 99207-1696

Marilyn Guitar Galusha
PO Box 1438
Abilene, TX 79604

Leslie David Guitar
PO Box 2228
Brownwood, TX 76804

Earl B Guitar, Sr
PO Box 744
Abilene, TX 79604

Earl B Guitar, Jr
PO Box 744
Abilene, TX 79604

Phillip E Guitar
PO Box 2213
Abilene, TX 79604

Pressley Hudson Guitar
PO Box 5383
Abilene, TX 79608

Laura Jean Hofer
11248 So Turner Ave
Ontario, CA 91761

Jeri Alexander Lott
9102 Vicksburg #17
Lubbock, TX 79424

Gayle Nevill Trust & Virginia Nevill Trust
Betty Witherspoon Nevill, Trustee
5528 Tahoe Lane
Fairway, KS 66205

Mary Guitar Polk Estate
James Polk, Trustee/Executor
PO Box 7366
Abilene, TX 79608-7366

Jane Alexander Rhodes
PO Box 58
Abilene, TX 79604

Guy P Witherspoon III
PO Box 100403
Ft Worth, TX 76185

Jack G Woods
PO Box 1159
Abilene, TX 79604

Ruth G Murchison Trust
Ruth G Murchison, Trustee
PO Box 712
Red Bluff, CA 96080-0712

Catherine Gall Parker
3721 Pallos Verdas Drive
Dallas, TX 75229

The Gall Family Trust
Laura Woods Gall, Trustee
11409 Snow White Drive
Dallas, TX 75229-2760

Kelly Woods Leach
312 Great View Circle
Birmingham, AL 35226-2320

Jack G Woods, Jr
13 Glenway Drive
Austin, TX 78738

Wende Witherspoon Morgan
1720 Southwicke
Flower Mound, TX 75022

Caren G Lucas
1551 Rollingbrook Drive
Allen, TX 75002

John Guitar Witherspoon, Jr
7404 Lemonwood
Fort Worth, TX 76133

Whitten Guitar Witherspoon
4508 Tall Meadow
Fort Worth, TX 76133

Brett Guitar Witherspoon
3833 Arroyd Rd
Fort Worth, TX 76109-3412

John Guitar III
1234 Leggett Drive
Abilene, TX 79605

Repps Bedford Guitar Jr
PO Box 7252
Abilene, TX 79608

CE Estes
221 E London
Loving, NM 88220

CASE 13875: Application of Range Operating New Mexico, Inc, to amend Division Order R-12601, Eddy County, New Mexico. Applicant seek to amend Order R-12601 so that three of the six previously approved unorthodox injection wells location can be relocated all within Township 23 South, Range 28 East, as follows:

SCB 23-18 Well:

Old Surface: 1815 feet FNL and 1200 feet FWL of Section 23 (Unit D)
Old Bottom hole: 1000 feet FNL and 1300 feet FWL of Section 23 (Unit E)

New Surface: 1883 feet FNL and 1052 feet FWL of Section 23 (Unit D)
New Bottom hole: 1000 feet FNL and 1300 feet FWL of Section 23 (Unit E)

(2) SCB 23-20 Well:

Old Surface & Bottom hole: 2520 feet FSL and 2460 feet FEL of Section 23 (Unit J)
New Surface & Bottom hole: 2460 feet FSL and 2460 feet FEL of Section 23 (Unit J)

SCB 23-21 Well:

Old Surface & Bottom hole: 2531 FSL and 1252 FEL of Section 23 (Unit I)
New Surface & Bottom hole: 2460 FSL and 1160 FEL of Section 23 (Unit I)

For the East Loving-Delaware Leasehold Pilot Waterflood Project. The project is located approximately 2 miles East of Loving, New Mexico. **IN THE ABSENCE OF OBJECTION, THIS MATTER WILL BE TAKEN UNDER ADVISEMENT**