



Simpson. These efforts are outlined in Attachment C. Attachment D is a copy of the well proposal letter that was sent to those interest owners with last known addresses.

7. Parallel requests that these interests be pooled and Parallel be designated operator of the well and the project area.

8. Parallel proposes overhead charges (combined fixed rates) of \$500 per month while drilling and \$5000 per month while producing.

9. Attachment E is a copy of the authorization for expenditure (AFE) for this well.

10. Attachment F is a copy of the Application for Permit to Drill.

11. Attachment G is an affidavit of publication showing notice of this hearing was given pursuant to Division rules.

11. Approval of this application will avoid the drilling of unnecessary wells, will prevent waste, will protect correlative rights, and allow Parallel and the other interest owners in the S/2 of Section 28 an opportunity to obtain their just and fair share of the oil and gas under the subject lands.

FURTHER AFFIANT SAYETH NOT.

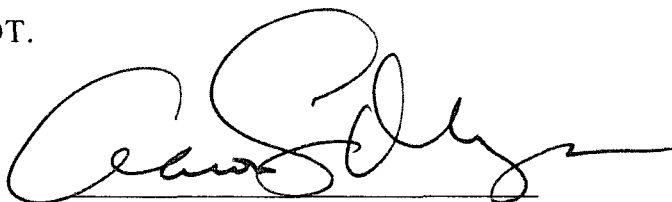

SUBSCRIBED AND SWORN before me on this 4<sup>th</sup> day of May 2007.



OFFICIAL SEAL  
LISAMARIE ORTIZ  
NOTARY PUBLIC-STATE OF NEW MEXICO  
My commission expires 01/14/01



Notary Public

My Commission Expires:

January 14, 2001

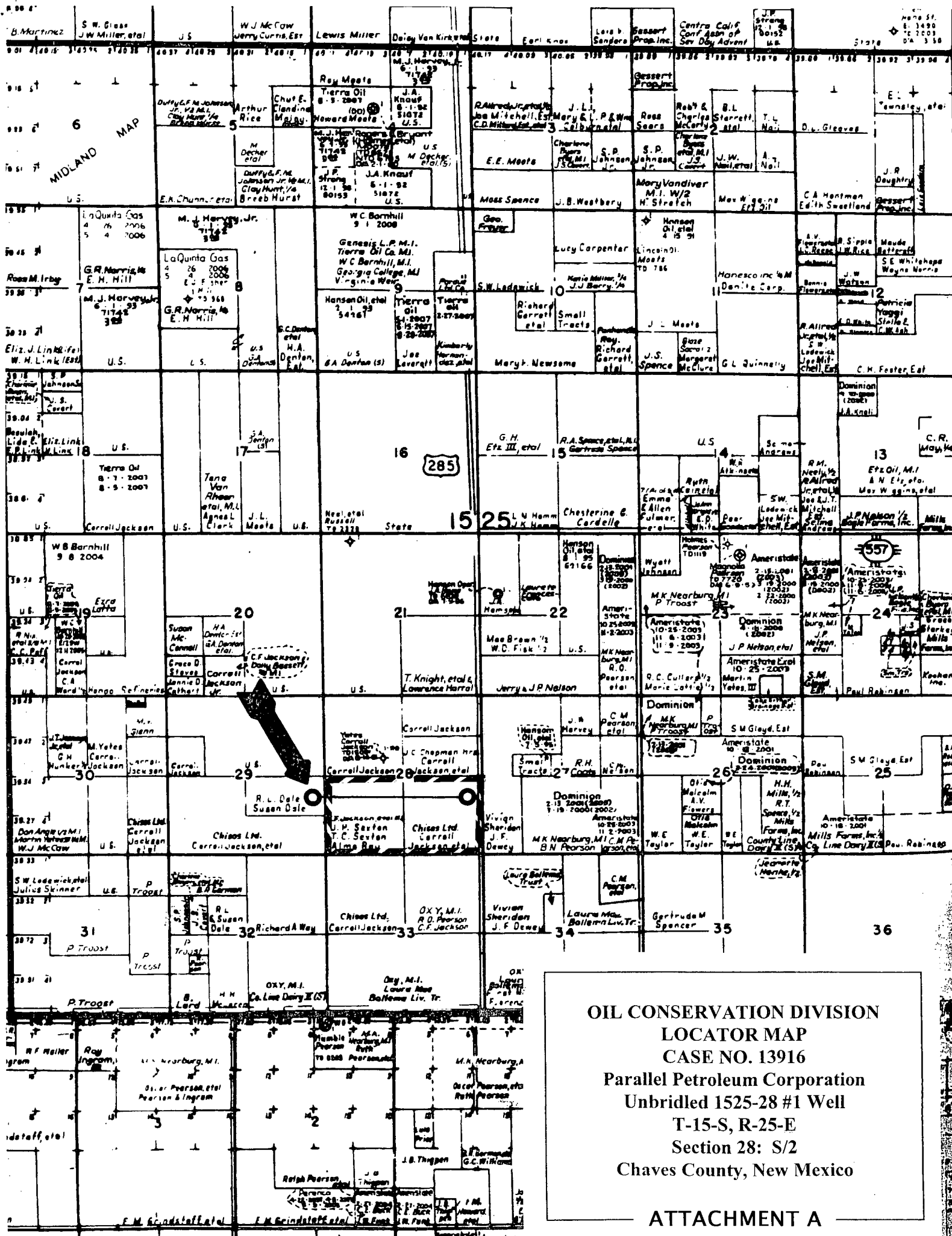

OIL CONSERVATION DIVISION  
LOCATOR MAP  
CASE NO. 13916  
Parallel Petroleum Corporation  
Unbridled 1525-28 #1 Well  
T-15-S, R-25-E  
Section 28: S/2  
Chaves County, New Mexico

SECTION 28  
TOWNSHIP 15 SOUTH – RANGE 25 EAST  
CHAVES COUNTY, NEW MEXICO

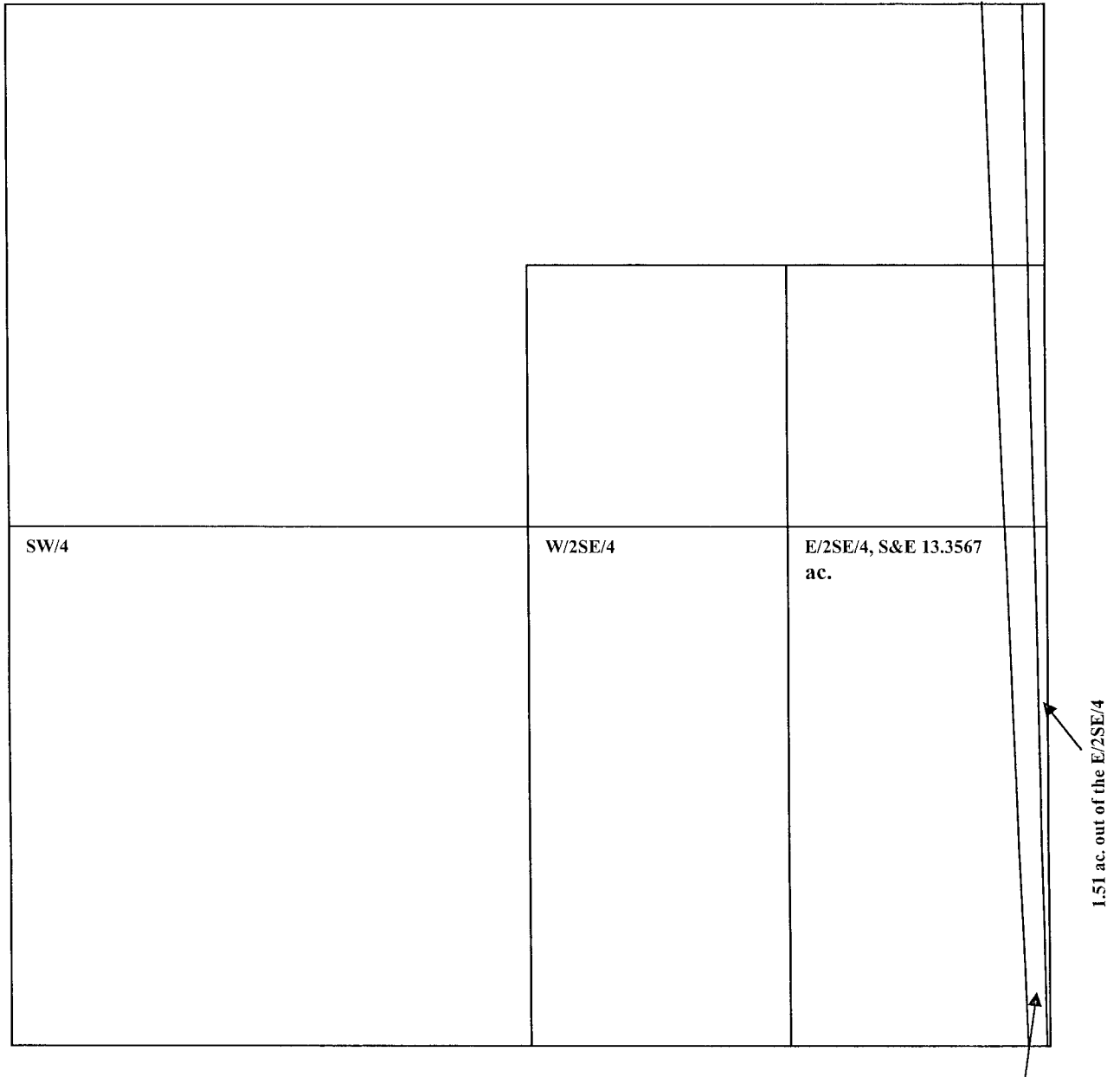

11.8467 ac. out of the E/2SE/4 –

UNBRIDLED 1525-28 #1  
S/2 Sec. 28 T15S, R25E  
Chaves County, New Mexico

<b>SW/4:</b>				
<b>Lessor</b>	<b>Lessee</b>	<b>Mineral Interest</b>	<b>Unit %</b>	<b>Working Interest</b>
Sallie Jean Skaggs Simpson	N/A	1/12	0.50000	0.04167
Sexton Family Trust	N/A	1/12	0.50000	0.04167
Claudia Sexton	N/A	1/24	0.50000	0.02083
Lucille Sexton Lamb	PLLL	1/24	0.50000	0.02083
Myrtis Sexton Ashy	N/A	1/24	0.50000	0.02083
Virginia F. Sexton	PLLL	1/24	0.50000	0.02083
Mrs. Lallance Ray Spencer	PLLL	1/12	0.50000	0.04167
J. Allen Ray	N/A	1/12	0.50000	0.04167
Carroll Jackson, Jr.	PLLL	1/6	0.50000	0.08333
Coleman F. Jackson, et ux	PLLL	1/6	0.50000	0.08333
Dolly D. Bassett	PLLL	1/6	0.50000	0.08333
			<b>TOTAL</b>	<b>0.50000</b>
			<b>PLLL TOTAL</b>	<b>0.33333</b>
			<b>OUTSTANDING</b>	<b>0.16667</b>
<b>W/2 SE/4:</b>				
<b>Lessor</b>	<b>Lessee</b>	<b>Mineral Interest</b>	<b>Unit %</b>	<b>Working Interest</b>
Mary Jo Vandiver	PLLL	1/64	0.25000	0.00391
Sally Sears	PLLL	1/64	0.25000	0.00391
Allie Rugel	PLLL	5/128	0.25000	0.00977
Pauline Sowell	PLLL	1/256	0.25000	0.00098
Heirs/Devisees C.E. Rugel	PLLL	1/256	0.25000	0.00098
L.E. Gross	N/A	1/256	0.25000	0.00098
Daniel Rugel	PLLL	1/256	0.25000	0.00098
Joe Rugel	PLLL	1/256	0.25000	0.00098
John Rugel	PLLL	1/256	0.25000	0.00098
Chapman Webb	N/A	1/64	0.25000	0.00391
Edna Earl Chapman	N/A	1/64	0.25000	0.00391
Frieda Chapman	N/A	1/64	0.25000	0.00391
J.C. Chapman, Jr.	N/A	1/64	0.25000	0.00391
Pure Energy Group	PLLL	1/64	0.25000	0.00391
Edge Petroleum Company	PLLL	1/32	0.25000	0.00781
Chisos, Ltd.	PLLL	1/64	0.25000	0.00391
Heirs/Devisees H.W. Etz, Jr.	PLLL	1/32	0.25000	0.00781
Carroll Jackson, Jr.	PLLL	1/4	0.25000	0.06250
Coleman F. Jackson, et ux	PLLL	1/4	0.25000	0.06250
Dolly D. Bassett	PLLL	1/4	0.25000	0.06250
			<b>TOTAL</b>	<b>0.25000</b>
			<b>PLLL TOTAL</b>	<b>0.23340</b>
			<b>OUTSTANDING</b>	<b>0.01660</b>
<b>E/2 SE/4 s&amp;e 13.3567 Acres:</b>				
<b>Lessor</b>	<b>Lessee</b>	<b>Mineral Interest</b>	<b>Unit %</b>	<b>Working Interest</b>
Mary Jo Vandiver	PLLL	1/64	0.20826	0.00325
Sally Sears	PLLL	1/64	0.20826	0.00325
Allie Rugel	PLLL	5/128	0.20826	0.00814
Pauline Sowell	PLLL	1/256	0.20826	0.00081
Heirs/Devisees C.E. Rugel	PLLL	1/256	0.20826	0.00081
L.E. Gross	N/A	1/256	0.20826	0.00081
Daniel Rugel	PLLL	1/256	0.20826	0.00081
Joe Rugel	PLLL	1/256	0.20826	0.00081

UNBRIDLED 1525-28 #1  
S/2 Sec. 28 T15S, R25E  
Chaves County, New Mexico

John Rugel	PLLL	1/256	0.20826	0.00081
Chapman Webb	N/A	1/64	0.20826	0.00325
Edna Earl Chapman	N/A	1/64	0.20826	0.00325
Frieda Chapman	N/A	1/64	0.20826	0.00325
J.C. Chapman, Jr.	N/A	1/64	0.20826	0.00325
Pure Energy Group	PLLL	1/64	0.20826	0.00325
Edge Petroleum Company	PLLL	1/32	0.20826	0.00651
Chisos, Ltd.	PLLL	1/64	0.20826	0.00325
Heirs/Devisees H.W. Etz, Jr.	PLLL	1/32	0.20826	0.00651
Carroll Jackson, Jr.	PLLL	1/4	0.20826	0.05207
Coleman F. Jackson, et ux	PLLL	1/4	0.20826	0.05207
Dolly D. Bassett	PLLL	1/4	0.20826	0.05207
			<b>TOTAL</b>	<b>0.20826</b>
			<b>PLLL TOTAL</b>	<b>0.19443</b>
			<b>OUTSTANDING</b>	<b>0.01383</b>
<b>11.8467 Acres in E/2 SE/4:</b>				
<b>Lessor</b>	<b>Lessee</b>	<b>Mineral Interest</b>	<b>Unit %</b>	<b>Working Interest</b>
Mary Jo Vandiver	PLLL	1/64	0.03702	0.00058
Sally Sears	PLLL	1/64	0.03702	0.00058
Allie Rugel	PLLL	5/128	0.03702	0.00145
Pauline Sowell	PLLL	1/256	0.03702	0.00014
Heirs/Devisees C.E. Rugel	PLLL	1/256	0.03702	0.00014
L.E. Gross	N/A	1/256	0.03702	0.00014
Daniel Rugel	PLLL	1/256	0.03702	0.00014
Joe Rugel	PLLL	1/256	0.03702	0.00014
John Rugel	PLLL	1/256	0.03702	0.00014
Chapman Webb	N/A	1/64	0.03702	0.00058
Edna Earl Chapman	N/A	1/64	0.03702	0.00058
Frieda Chapman	N/A	1/64	0.03702	0.00058
J.C. Chapman, Jr.	N/A	1/64	0.03702	0.00058
Pure Energy Group	PLLL	1/64	0.03702	0.00058
Edge Petroleum Company	PLLL	1/32	0.03702	0.00116
Chisos, Ltd.	PLLL	1/64	0.03702	0.00058
Heirs/Devisees H.W. Etz, Jr.	PLLL	1/32	0.03702	0.00116
NMDOT	N/A	3/4	0.03702	0.02777
			<b>TOTAL</b>	<b>0.03702</b>
			<b>PLLL TOTAL</b>	<b>0.00680</b>
			<b>OUTSTANDING</b>	<b>0.03022</b>
<b>1.51 Acres in E/2 SE/4:</b>				
<b>Lessor</b>	<b>Lessee</b>	<b>Mineral Interest</b>	<b>Unit %</b>	<b>Working Interest</b>
Mary Jo Vandiver	PLLL	1/64	0.00472	0.00007
Sally Sears	PLLL	1/64	0.00472	0.00007
Allie Rugel	PLLL	5/128	0.00472	0.00018
Pauline Sowell	PLLL	1/256	0.00472	0.00002
Heirs/Devisees C.E. Rugel	PLLL	1/256	0.00472	0.00002
L.E. Gross	N/A	1/256	0.00472	0.00002
Daniel Rugel	PLLL	1/256	0.00472	0.00002
Joe Rugel	PLLL	1/256	0.00472	0.00002
John Rugel	PLLL	1/256	0.00472	0.00002
Chapman Webb	N/A	1/64	0.00472	0.00007
Edna Earl Chapman	N/A	1/64	0.00472	0.00007

UNBRIDLED 1525-28 #1  
S/2 Sec. 28 T15S, R25E  
Chaves County, New Mexico

Frieda Chapman	N/A	1/64	0.00472	0.00007
J.C. Chapman, Jr.	N/A	1/64	0.00472	0.00007
Pure Energy Group	PLLL	1/64	0.00472	0.00007
Edge Petroleum Company	PLLL	1/32	0.00472	0.00015
Chisos, Ltd.	PLLL	1/64	0.00472	0.00007
Heirs/Devisees H.W. Etz, Jr.	PLLL	1/32	0.00472	0.00015
Barry Neil Pearson	PLLL	3/4	0.00472	0.00354
			<b>TOTAL</b>	<b>0.00472</b>
			<b>PLLL TOTAL</b>	<b>0.00441</b>
			<b>OUTSTANDING</b>	<b>0.00031</b>
<b><u>S/2 28-15-25 WORKING</u></b>				
<b><u>INTEREST TOTAL:</u></b>				<b>1.00000</b>
<b><u>OVERALL PLLL</u></b>				
<b><u>TOTAL:</u></b>				<b>0.77236</b>
<b><u>OUTSTANDING</u></b>				
<b><u>TOTAL:</u></b>				<b>0.22764</b>

**Chapman Webb:** Numerous attempts have been made by telephone to contact Mr. Chapman Webb, however, there is not valid address or phone listing for Mr. Chapman Webb. Several attempts were also made using numerous online internet websites as well as searching Chaves County records for any additional information.

**Edna Earl Chapman:** Numerous attempts have been made by telephone to contact Ms. Edna Earl Chapman, however, there is not valid address or phone listing for Ms. Edna Earl Chapman. Several attempts were also made using numerous online internet websites as well as searching Chaves County records for any additional information.

**J.C. Chapman:** Numerous attempts have been made by telephone to contact Mr. J.C. Chapman, however, there is not valid address or phone listing for Mr. J.C. Chapman. Several attempts were also made using numerous online internet websites as well as searching Chaves County records for any additional information.

**Frieda Chapman:** Numerous attempts have been made by telephone to contact Ms. Frieda Chapman, however, there is not valid address or phone listing for Ms. Frieda Chapman. Several attempts were also made using numerous online internet websites as well as searching Chaves County records for any additional information.

**L.E. Gross:** Numerous attempts have been made by telephone to contact Mr. L.E. Gross, however, there is not valid address or phone listing for Mr. L.E. Gross. Several attempts were also made using numerous online internet websites as well as searching Chaves County records for any additional information.

**New Mexico Department of Transportation:** Numerous attempts have been made by telephone, however, the New Mexico Department of Transportation does not claim any mineral rights in the State of New Mexico.

**Carolyn G. Ray:** Numerous attempts have been made, through written correspondence and by telephone to contact Ms. Ray, however, there is not valid address or phone listing for Carolyn G. Ray. Several attempts were also made using numerous online internet websites as well as searching Chaves County records for any additional information.

**Myrtis Sexton Ashy:** Numerous attempts have been made, through written correspondence and by telephone to contact Ms. Ashy, however, there is not valid address or phone listing for Myrtis Sexton Ashy. Several attempts were also made using numerous online internet websites as well as searching Chaves County records for any additional information.

**Sallie Jean Skaggs Simpson:** Numerous attempts have been made, through written correspondence and by telephone to contact Ms. Simpson, however, there is not valid address or phone listing for Sallie Jean Skaggs Simpson. Several attempts were also made using numerous online internet websites as well as searching Chaves County records for any additional information.



**Sexton Family Trust:** Numerous attempts have been made, through written correspondence and by telephone to contact a Trustee for the Sexton Family Trust, however, there is not valid address or phone listing for anyone related to the Sexton Family Trust. Several attempts were also made using numerous online internet websites as well as searching Chaves County records for any additional information.



**PARALLEL**

Petroleum Corporation

1004 North Big Spring, Suite 400 • Midland, TX 79701 • Ph: 432-684-3727 • Fax: 432-684-3905

March 5, 2007

**Sent via CMRRR# 7006 0100 0001 2440 2935**

Sallie Jean Skaggs Simpson  
2302 Ripley Ave.  
Redondo Beach, CA 90278

Re: Unbridled 1525-28 #1  
T-15-S, R-25-E  
Section 28: S/2  
Chaves County, New Mexico

Dear Ms. Ray,

Parallel Petroleum Corporation proposes the drilling of the above-captioned well to horizontally test the Wolfcamp formation in the South half (S/2) of Section 28, Township 15 South, Range 25 East, N.M.P.M. in Chaves County, New Mexico. The well will be commenced at an off lease location in the NE/4 SE/4 of Section 29, Township 15 South, Range 25 East, N.M.P.M. and penetrate the Wolfcamp formation at an orthodox penetration point in the NW/4 SW/4 of Section 28. The well will be drilled to an approximate vertical depth of 4,750'. The well will then be drilled horizontally to encounter the Wolfcamp objective at a legal location in the NW/4 SW/4 of Section 28 and to a projected orthodox terminus in the NE/4 SE/4 of Section 28.

Based on an examination of the mineral ownership records located in Chaves County, New Mexico, it appears that your interest in the proposed well would be a 0.04166667 decimal interest.

Enclosed please find an Authority for Expenditure estimating the cost of the proposed well. The total cost for the proposed well is estimated to be \$2,294,800.00. Please mark the appropriate space provided below indicating whether or not you intend to join in the drilling of the well. Should you elect to join in the drilling of the well you will be liable for your proportionate share of the actual cost of drilling which is estimated to be \$95,616.67. If you elect to join, please return a signed copy of the Authority for Expenditure. Additionally, if you elect to join, please furnish us with your well information requirements.

If you have any questions or need anything further, please to do not hesitate to contact me. You can reach me at the office, my direct dial number is (432) 687-8663. You can also reach me on my cell phone, the number is (956) 330-4051. Thank you.

Yours truly,

A handwritten signature in black ink, appearing to read "Aaron L. Myers". The signature is fluid and cursive, with a long horizontal stroke at the end.

Aaron L. Myers  
Consulting Landman

**SALLIE JEAN SKAGGS SIMPSON**

\_\_\_\_\_ I/We elect to participate in the proposed Unbridled 1525-28 #1 well  
and enclose an executed Authority for Expenditure.

\_\_\_\_\_ I/We elect not to participate in the proposed well.

**SALLIE JEAN SKAGGS SIMPSON**

By: \_\_\_\_\_  
Name

Date: \_\_\_\_\_

**SALLIE JEAN SKAGGS SIMPSON**

\_\_\_\_\_ I/We elect to participate in the proposed Unbridled 1525-28 #1 well  
and enclose an executed Authority for Expenditure.

\_\_\_\_\_ I/We elect not to participate in the proposed well.

**SALLIE JEAN SKAGGS SIMPSON**

By: \_\_\_\_\_  
Name

Date: \_\_\_\_\_



## AUTHORITY FOR EXPENDITURE

OPERATOR		LEASE/WELL NAME		AFE NUMBER	
Parallel Petroleum		Unbridled 1525-28 #1		4070009	
LOCATION		COUNTY	STATE	DOCUMENT DATE	
S/2 Sec 28, T15S, R25E		Chaves	New Mexico	22-Feb-07	
PURPOSE		TYPE WELL		TO BE STARTED	
Drill & Complete Wolfcamp Horizontal Gas Well		gas		APR 07	
PRODUCING LEASE NUMBER / PROSPECT NAME / FIELD NAME				PROPOSED DEPTH	
501064 / County Line / Wildcat (Wolfcamp Gas)				9222 MD, 4750 TVD	

INTANGIBLE WELL COSTS					BCP	ACP	TOTAL
830.020 PERMIT	\$ 2,000	830.030 SURVEY LOC	\$ 2,500		\$ 4,500		\$ 4,500
830.040 SURF DAMAGES	\$ 4,000	830.050 INSURANCE	\$ -	830.020 TITLE	\$ 10,000		\$ 14,000
830.110 LOC & PITS	\$ 54,000	830.110 ROADS	\$ 2,000		\$ 56,000		\$ 56,000
830.130 DRLG - DAYWORK	20.0 DAYS @		\$17,000 /DAY		\$ 340,000		\$ 340,000
830.130 DRILLING	0 FEET @		\$0.00 /FT	830.130 TURNKEY	\$ -		
830.120 DRILLING RIG - MOB	\$ 49,000				\$ 49,000		\$ 49,000
830.200 BITS	\$ 65,000	830.250 WELDING	\$ 2,000		\$ 67,000		\$ 67,000
830.180 WATER - BCP	\$ 35,000	830.190 MUD & CHEM	\$ 58,000	840.140 WTR - ACP	\$ 35,000	\$ 93,000	\$ 128,000
830.140 TRUCKING - BCP	\$ 18,200	840.140 TRUCKING - ACP	\$ 8,000		\$ 18,200	\$ 8,000	\$ 26,200
830.170 POWER & FUEL	\$ 30,000	830.135 DIRECTIONAL	\$ 130,000		\$ 160,000		\$ 160,000
830.270 MUD LOGGING	\$ 25,000	830.270 DST	\$ -		\$ 25,000		\$ 25,000
830.230 CEMENTING: SURF	\$ 35,000	830.230 INTERMED.	\$ -	850.080 FLOAT EQ	\$ 3,000		\$ 38,000
840.190 PRODUCTION	\$ 30,000	860.080 FLOAT EQUIP	\$ 3,000			\$ 33,000	\$ 33,000
830.270 CORING	\$ -	830.270 CORE ANAL.	\$ -				
830.290 WL LOGGING: OH	\$ 32,000	840.200 CSD. HOLE	\$ 7,000	840.200 PERF	\$ 70,000	\$ 77,000	\$ 109,000
840.100 COMPLETION UNIT	5 DAYS @		\$4,500 /DAY			\$ 22,500	\$ 22,500
830.150 BCP - RENTALS: SURF	\$ 20,000	830.160 BCP - SUBSURFACE	\$ 35,000		\$ 55,000		\$ 55,000
840.150 ACP - RENTALS: SURF	\$ 15,000	840.160 ACP - SUBSURFACE	\$ 20,000			\$ 35,000	\$ 35,000
840.220 STIMULATE: ACID	\$ 25,000	840.220 FRACTURE	\$ 385,000			\$ 410,000	\$ 410,000
		840.140 COMPL. FLUID	\$ 5,000			\$ 5,000	\$ 5,000
830.240 ENVIRON. COST - BCP	\$ 15,000	840.260 ENV. COST - ACP	\$ 15,000		\$ 15,000	\$ 15,000	\$ 30,000
830.320 DRLG OVERHEAD	\$ 6,000	830.070 GEOL SUPR	\$ 5,000	830.080 ENGR SUPR	\$ 10,000	\$ 5,000	\$ 21,000
830.090 LABOR: CO. - BCP	\$ 24,000	830.250 CONTRACT - BCP	\$ 15,000		\$ 39,000		\$ 39,000
840.030 LABOR: CO. - ACP	\$ 5,000	840.020 CONTRACT - ACP	\$ 15,000			\$ 20,000	\$ 20,000
830.240 CLEAN UP SITE	\$ 50,000	830.250 FENCE LOC	\$ 3,000		\$ 50,000	\$ 3,000	\$ 53,000
830.250 MISC. INTANG. COST	\$ 20,000	840.120 MISC. COST - ACP	\$ 10,000		\$ 20,000	\$ 10,000	\$ 30,000
830.340 CONTINGENCY: BCP	5.00%	840.280 CONTING: ACP	5.00%		\$ 51,700	\$ 36,800	\$ 88,500
TOTAL INTANGIBLE WELL COSTS					\$ 1,085,400	\$ 773,300	\$ 1,858,700

TANGIBLE WELL COSTS							
850.020 CASING: SURFACE	0 FEET OF.....	0.000 INCH CASING @	\$0.00 /FT				
850.030 INTERMEDIATE	1100 FEET OF.....	8.625 INCH CASING @	\$26.00 /FT		\$ 28,600		\$ 28,600
850.030 PROTECTION	0 FEET OF.....	0.000 INCH CASING @	\$0.00 /FT				
860.040 PRODUCTION	9222 FEET OF.....	5.500 INCH CASING @	\$14.00 /FT			\$ 129,108	\$ 129,108
860.040 LINER	0 FEET OF.....	0.000 INCH CASING @	\$0.00 /FT				
830.210 INSPECT TUB. - BCP	\$ 4,500	840.170 INSP. - ACP	\$ 4,500	840.120 CSG SRVCS	\$ 6,000	\$ 7,500	\$ 15,000
850.050 CASINGHEAD	\$ 7,500	860.030 TUBINGHEAD	\$ 7,500			\$ 7,500	\$ 15,000
860.070 CHRISTMAS TREE	\$ 10,000	860.070 WH FITTINGS	\$ 5,000			\$ 15,000	\$ 15,000
860.090 TUBING	4800 FEET OF.....	2.875 INCH TUBING @	\$5.63 /FT			\$ 27,024	\$ 27,024
860.110 RODS	0 FEET OF RODS @	\$0.00 /FT (AVG)					
860.130 SUBSURFACE PUMP	\$ -	860.120 TBG ANCHOR	\$ -	860.120 PACKER	\$ 7,500	\$ 7,500	\$ 7,500
860.200 FLOWLINE	\$ 2,000	860.190 ELEC CONSTR	\$ -			\$ 2,000	\$ 2,000
860.210 TANK BATTERY	\$ 15,000	860.260 COMPRESSOR	\$ -	860.100 COAT TBG	\$ -	\$ 15,000	\$ 15,000
860.220 GAS PROD. UNIT	\$ -	860.260 DEHYDRATOR	\$ 10,000			\$ 10,000	\$ 10,000
860.220 HEATER-TREATER	\$ -	860.220 SEPARATOR	\$ 10,000			\$ 10,000	\$ 10,000
860.130 PLUNGER LIFT	\$ -	860.180 PRIME MOVER	\$ -				
860.230 SURF EQUIP FTNGS	\$ 16,000	860.250 BUILDINGS	\$ -			\$ 16,000	\$ 16,000
860.020 INSTALLATION LABOR	\$ 18,000	840.130 TRUCKING	\$ 18,200		\$ 3,200	\$ 33,000	\$ 36,200
860.170 PUMPING UNIT	\$ -	860.290 METER/CONTROLS	\$ 20,000			\$ 20,000	\$ 20,000
860.280 GAS PIPELINE/METER	\$ 50,000					\$ 50,000	\$ 50,000
860.160 CONTINGENCY	10.00%				\$ 4,700	\$ 34,968	\$ 39,668
TOTAL TANGIBLE COSTS					\$ 51,500	\$ 384,600	\$ 436,100
TOTAL WELL COSTS					\$ 1,136,900	\$ 1,157,900	\$ 2,294,800
PLUG & ABANDON EXPENSE					\$ -		
DRY HOLE COST					\$ 1,136,900		

CATEGORY				NET ESTIMATED COST			
TYPE				DEPARTMENT			
X CAPITAL				BUDGETED			
PREPARED BY				DATE			
Deane Durham - Engineer				22 FEB 07			
APPROVALS				DATE			
Brian McCarty - Operations Manager				APPROVALS			
Don Tiffin - Chief Operating Officer				DATE			
PARTICIPANT APPROVAL				NAME OF COMPANY			
AUTHORIZED REPRESENTATIVE'S SIGNATURE				TITLE			
DATE				DATE			

This Authorization for Expenditure (AFE) is merely an estimate of the costs and expenses for the proposed operation. The actual costs and expenses associated with the proposed operation could substantially exceed such estimates.

7006 0100 0001 2440 2935

U.S. Postal Service  
**CERTIFIED MAIL™ RECEIPT**  
(Domestic Mail Only; No Insurance Coverage Provided)  
For delivery information, visit our website at [www.usps.com](http://www.usps.com)

Postage	\$	Postmark Here
Certified Fee		
Return Receipt Fee (Endorsement Required)		
Restricted Delivery Fee (Endorsement Required)		
Total Postage & Fees	\$	

Sent To SALLIE JEAN SKAGGS SIMPSON  
Street, Apt. No., or PO Box No. 2302 RIPLEY AVE.  
City, State, ZIP+4® REDONDO BEACH, CA 90278

PS Form 3811, June 2004

SENDER: COMPLETE THIS SECTION	COMPLETE THIS SECTION ON DELIVERY
<ul style="list-style-type: none"><li>Complete items 1, 2, and 3. Also complete item 4 if Restricted Delivery is desired.</li><li>Print your name and address on the reverse so that we can return the card to you.</li><li>Attach this card to the back of the mailpiece, or on the front if space permits.</li></ul>	A. Signature <u>X</u> <div><input type="checkbox"/> Agent <input type="checkbox"/> Addressee</div>
1. Article Addressed to:  <u>SALLIE JEAN SKAGGS SIMPSON</u> <u>2302 RIPLEY AVE.</u> <u>REDONDO BEACH, CA</u> <u>90278</u>	B. Received by (Printed Name)  C. Date of Delivery  D. Is delivery address different from item 1? <input type="checkbox"/> Yes If YES, enter delivery address below: <input type="checkbox"/> No
2. Article Number (Transfer from service label)	3. Service Type <input checked="" type="checkbox"/> Certified Mail <input type="checkbox"/> Express Mail <input type="checkbox"/> Registered <input type="checkbox"/> Return Receipt for Merchandise <input type="checkbox"/> Insured Mail <input type="checkbox"/> C.O.D.
	4. Restricted Delivery? (Extra Fee) <input type="checkbox"/> Yes

7006 0100 0001 2440 2935

7006 0100 0001 2440 2935

**PARALLEL**

Petroleum Corporation  
1004 N. Big Spring, Suite 400 • P O Drawer 10587  
Midland, TX 79702

*Save Jean Searles Simpson  
2302 R. May Ave.  
Redondo Beach, CA 90278*

**NO SUCH  
NUMBER**

78901

ADDRESS  
NOT ON 806

RECEIVED

MAR 26 2007

OFFICIAL

UNITED STATES POSTAGE  
02 1A  
0004601918 MAR 05 2007  
MAILED FROM ZIP CODE 79701

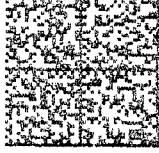



SENDER: COMPLETE THIS SECTION

- ☐ Complete items 1, 2, and 3. Also complete item 4 if Restricted Delivery is desired.
- ☒ Print your name and address on the reverse so that we can return the card to you.
- ☒ Attach this card to the back of the mailpiece, or on the front if space permits.

1. Article Addressed to:

SARIE JEAN SCAUS SIMPSON  
2302 RILEY AVE.  
REDONDO BEACH, CA 90278

COMPLETE THIS SECTION ON DELIVERY

- A. Signature ☒ Agent  
☒ Addressee
- B. Received by (Printed Name) C. Date of Delivery
- D. Is delivery address different from item 1? ☐ Yes  
If YES, enter delivery address below: ☐ No

3. Service Type

- ☒ Certified Mail ☐ Express Mail  
☐ Registered ☐ Return Receipt for Merchandise  
☐ Insured Mail ☐ C.O.D.

4. Restricted Delivery? (Extra Fee) ☐ Yes

2. Article Number

(Transfer from service label)

7006 0100 0001 2440 2935

PS Form 3811, February 2004

Domestic Return Receipt

102595-02-M-1540



# PARALLEL

Petroleum Corporation

1004 North Big Spring, Suite 400 • Midland, TX 79701 • Ph: 432-684-3727 • Fax: 432-684-3905

March 5, 2007

**Sent via CMRRR# 7006 0100 0001 2440 2928**

Myrtis Sexton Ashy  
3018 Colonial Ridge Drive  
Brandon, FL 33511

Re: Unbridled 1525-28 #1  
T-15-S, R-25-E  
Section 28: S/2  
Chaves County, New Mexico

Dear Ms. Ray,

Parallel Petroleum Corporation proposes the drilling of the above-captioned well to horizontally test the Wolfcamp formation in the South half (S/2) of Section 28, Township 15 South, Range 25 East, N.M.P.M. in Chaves County, New Mexico. The well will be commenced at an off lease location in the NE/4 SE/4 of Section 29, Township 15 South, Range 25 East, N.M.P.M. and penetrate the Wolfcamp formation at an orthodox penetration point in the NW/4 SW/4 of Section 28. The well will be drilled to an approximate vertical depth of 4,750'. The well will then be drilled horizontally to encounter the Wolfcamp objective at a legal location in the NW/4 SW/4 of Section 28 and to a projected orthodox terminus in the NE/4 SE/4 of Section 28.

Based on an examination of the mineral ownership records located in Chaves County, New Mexico, it appears that your interest in the proposed well would be a 0.027777778 decimal interest.

Enclosed please find an Authority for Expenditure estimating the cost of the proposed well. The total cost for the proposed well is estimated to be \$2,294,800.00. Please mark the appropriate space provided below indicating whether or not you intend to join in the drilling of the well. Should you elect to join in the drilling of the well you will be liable for your proportionate share of the actual cost of drilling which is estimated to be \$63,744.44. If you elect to join, please return a signed copy of the Authority for Expenditure. Additionally, if you elect to join, please furnish us with your well information requirements.

If you have any questions or need anything further, please to do not hesitate to contact me. You can reach me at the office, my direct dial number is (432) 687-8663. You can also reach me on my cell phone, the number is (956) 330-4051. Thank you.

Yours truly,

A handwritten signature in black ink, appearing to read "Aaron L. Myers". The signature is fluid and cursive, with a long horizontal stroke extending to the right.

Aaron L. Myers  
Consulting Landman

**MYRTIS SEXTON ASHY**

\_\_\_\_\_ I/We elect to participate in the proposed Unbridled 1525-28 #1 well  
and enclose an executed Authority for Expenditure.

\_\_\_\_\_ I/We elect not to participate in the proposed well.

**MYRTIS SEXTON ASHY**

By: \_\_\_\_\_  
Name

Date: \_\_\_\_\_

**MYRTIS SEXTON ASHY**

\_\_\_\_\_ I/We elect to participate in the proposed Unbridled 1525-28 #1 well  
and enclose an executed Authority for Expenditure.

\_\_\_\_\_ I/We elect not to participate in the proposed well.

**MYRTIS SEXTON ASHY**

By: \_\_\_\_\_  
Name

Date: \_\_\_\_\_



## AUTHORITY FOR EXPENDITURE

OPERATOR Parallel Petroleum		LEASEWELL NAME Unbridled 1525-28 #1		AFE NUMBER 4070009	
LOCATION S/2 Sec 28, T15S, R25E		COUNTY Chaves	STATE New Mexico	DOCUMENT DATE 22-Feb-07	
PURPOSE Drill & Complete Wolfcamp Horizontal Gas Well		TYPE WELL gas		TO BE STARTED APR 07	
PRODUCING LEASE NUMBER / PROSPECT NAME / FIELD NAME 501064 / County Line / Wildcat (Wolfcamp Gas)				PROPOSED DEPTH 9222 MD, 4750 TVD	

				BCP	ACP	TOTAL
INTANGIBLE WELL COSTS						
830.020 PERMIT	\$ 2,000	830.030 SURVEY LOC	\$ 2,500		\$ 4,500	\$ 4,500
830.040 SURF DAMAGES	\$ 4,000	830.050 INSURANCE	\$ -	830.020 TITLE	\$ 10,000	\$ 14,000
830.110 LOC & PITS	\$ 54,000	830.110 ROADS	\$ 2,000		\$ 56,000	\$ 56,000
830.130 DRLG - DAYWORK	20.0 DAYS @		\$17,000 /DAY		\$ 340,000	\$ 340,000
830.130 DRILLING	0 FEET @		\$0.00 /FT	830.130 TURNKEY	\$ -	
830.120 DRILLING RIG - MOB	\$ 49,000				\$ 49,000	\$ 49,000
830.200 BITS	\$ 65,000	830.250 WELDING	\$ 2,000		\$ 67,000	\$ 67,000
830.180 WATER - BCP	\$ 35,000	830.190 MUD & CHEM	\$ 58,000	840.140 WTR - ACP	\$ 35,000	\$ 128,000
830.140 TRUCKING - BCP	\$ 18,200	840.140 TRUCKING - ACP	\$ 8,000		\$ 18,200	\$ 26,200
830.170 POWER & FUEL	\$ 30,000	830.135 DIRECTIONAL	\$ 130,000		\$ 160,000	\$ 160,000
830.270 MUD LOGGING	\$ 25,000	830.270 DST	\$ -		\$ 25,000	\$ 25,000
830.230 CEMENTING: SURF	\$ 35,000	830.230 INTERMED.	\$ -	850.080 FLOAT EQ	\$ 3,000	\$ 38,000
840.190 PRODUCTION	\$ 30,000	860.080 FLOAT EQUIP	\$ 3,000		\$ 33,000	\$ 33,000
830.270 CORING	\$ -	830.270 CORE ANAL.	\$ -			
830.290 WL LOGGING: OH	\$ 32,000	840.200 CSD. HOLE	\$ 7,000	840.200 PERF	\$ 70,000	\$ 109,000
840.100 COMPLETION UNIT	5 DAYS @		\$4,500 /DAY		22,500	\$ 22,500
830.150 BCP - RENTALS: SURF	\$ 20,000	830.160 BCP - SUBSURFACE	\$ 35,000		\$ 55,000	\$ 55,000
840.150 ACP - RENTALS: SURF	\$ 15,000	840.160 ACP - SUBSURFACE	\$ 20,000		35,000	\$ 35,000
840.220 STIMULATE: ACID	\$ 25,000	840.220 FRACTURE	\$ 385,000		410,000	\$ 410,000
		840.140 COMPL. FLUID	\$ 5,000		5,000	\$ 5,000
830.240 ENVIRON. COST - BCP	\$ 15,000	840.260 ENV. COST - ACP	\$ 15,000		\$ 15,000	\$ 30,000
830.320 DRLG OVERHEAD	\$ 6,000	830.070 GEOL SUPR	\$ 5,000	830.080 ENGR SUPR	\$ 10,000	\$ 16,000
830.090 LABOR: CO. - BCP	\$ 24,000	830.250 CONTRACT - BCP	\$ 15,000		\$ 5,000	\$ 21,000
840.030 LABOR: CO. - ACP	\$ 5,000	840.020 CONTRACT - ACP	\$ 15,000		\$ 39,000	\$ 39,000
830.240 CLEAN UP SITE	\$ 50,000	830.250 FENCE LOC	\$ 3,000		\$ 20,000	\$ 20,000
830.250 MISC. INTANG. COST	\$ 20,000	840.120 MISC. COST - ACP	\$ 10,000		\$ 50,000	\$ 53,000
830.340 CONTINGENCY: BCP	5.00%	840.280 CONTING: ACP	5.00%		\$ 20,000	\$ 30,000
					\$ 51,700	\$ 88,500
TOTAL INTANGIBLE WELL COSTS				\$ 1,085,400	\$ 773,300	\$ 1,858,700

TANGIBLE WELL COSTS						
850.020 CASING: SURFACE	0 FEET OF.....	0.000 INCH CASING @	\$0.00 /FT		\$ 28,600	\$ 28,600
850.030 INTERMEDIATE	1100 FEET OF.....	8.625 INCH CASING @	\$28.00 /FT			
850.030 PROTECTION	0 FEET OF.....	0.000 INCH CASING @	\$0.00 /FT		\$ 129,108	\$ 129,108
860.040 PRODUCTION	9222 FEET OF.....	5.500 INCH CASING @	\$14.00 /FT			
860.040 LINER	0 FEET OF.....	0.000 INCH CASING @	\$0.00 /FT		\$ 7,500	\$ 15,000
830.210 INSPECT TUB. - BCP	\$ 4,500	840.170 INSP. - ACP	\$ 4,500	840.120 CSG SRVCS	\$ 6,000	\$ 15,000
850.050 CASINGHEAD	\$ 7,500	860.030 TUBINGHEAD	\$ 7,500		\$ 7,500	\$ 15,000
860.070 CHRISTMAS TREE	\$ 10,000	860.070 WH FITTINGS	\$ 5,000		\$ 15,000	\$ 15,000
860.090 TUBING	4800 FEET OF.....	2.875 INCH TUBING @	\$5.63 /FT		\$ 27,024	\$ 27,024
860.110 RODS	0 FEET OF RODS @	\$0.00 /FT (AVG)				
860.130 SUBSURFACE PUMP	\$ -	860.120 TBG ANCHOR	\$ -	860.120 PACKER	\$ 7,500	\$ 7,500
860.200 FLOWLINE	\$ 2,000	860.190 ELEC CONSTR	\$ -		\$ 2,000	\$ 2,000
860.210 TANK BATTERY	\$ 15,000	860.260 COMPRESSOR	\$ -	860.100 COAT TBG	\$ -	\$ 15,000
860.220 GAS PROD. UNIT	\$ -	860.260 DEHYDRATOR	\$ 10,000		\$ 10,000	\$ 10,000
860.220 HEATER-TREATER	\$ -	860.220 SEPARATOR	\$ 10,000		\$ 10,000	\$ 10,000
860.130 PLUNGER LIFT	\$ -	860.180 PRIME MOVER	\$ -			
860.230 SURF EQUIP FTNGS	\$ 16,000	860.250 BUILDINGS	\$ -		\$ 16,000	\$ 16,000
860.020 INSTALLATION LABOR	\$ 18,000	840.130 TRUCKING	\$ 18,200		\$ 3,000	\$ 36,200
860.170 PUMPING UNIT	\$ -	860.290 METER/CONTROLS	\$ 20,000		\$ 20,000	\$ 20,000
860.280 GAS PIPELINE/METER	\$ 50,000				\$ 50,000	\$ 50,000
860.160 CONTINGENCY	10.00%				\$ 7,700	\$ 39,668
TOTAL TANGIBLE COSTS				\$ 5,500	\$ 384,600	\$ 436,100
TOTAL WELL COSTS				\$ 1,139,900	\$ 1,157,900	\$ 2,294,800
PLUG & ABANDON EXPENSE				\$ -		
DRY HOLE COST				\$ 1,13,900		

CATEGORY		TOTAL TANGIBLE COSTS		TOTAL WELL COSTS		PLUG & ABANDON EXPENSE		DRY HOLE COST	
TYPE		DEPARTMENT		CATEGORY		COMPANY		DECIMAL	
X CAPITAL		BUDGETED				Parallel Petroleum		0.8500000	
PREPARED BY		Deane Durham - Engineer		DATE					
				22 FEB 07					
APPROVALS		Brian McCurry - Operations Manager		DATE		APPROVALS		Larry Orlam - President / CO	
APPROVALS		Don Tiffin - Chief Operating Officer		DATE		APPROVALS		DATE	
NAME OF COMPANY		AUTHORIZED REPRESENTATIVE'S SIGNATURE		TITLE		DATE			

This Authorization for Expenditure (AFE) is merely an estimate of the costs and expenses for the proposed operation. The actual costs and expenses associated with the proposed operation could substantially exceed such estimates.

7006 0100 0001 2440 2928

PLACE STICKER AT TOP OF ENVELOPE TO THE RIGHT OF THE RETURN ADDRESS, FOLD AT DOTTED LINE

U.S. Postal Service<sup>TM</sup>  
**CERTIFIED MAIL<sup>TM</sup> RECEIPT**  
(Domestic Mail Only; No Insurance Coverage Provided)

For delivery information visit our website at [www.usps.com](http://www.usps.com)

OFFICIAL USE

Postage	\$	Postmark Here
Certified Fee		
Return Receipt Fee (Endorsement Required)		
Restricted Delivery Fee (Endorsement Required)		
Total Postage & Fees	\$	

Sent To

Myrtis Sexton Ashy

Street, Apt. No.,  
or PO Box No.

3018 Colonial Ridge Dr.

City, State, ZIP+4

Brandon, FL 33511

PS Form 3800, June 2002

See Reverse for Instructions

**SENDER: COMPLETE THIS SECTION**

- Complete items 1, 2, and 3. Also complete item 4 if Restricted Delivery is desired.
- Print your name and address on the reverse so that we can return the card to you.
- Attach this card to the back of the mailpiece, or on the front if space permits.

1. Article Addressed to:

Myrtis Sexton Ashy  
3018 Colonial Ridge Dr.  
Brandon, FL 33511

2. Article Number  
(Transfer from service label)

7006 0100 0001 2440 2928

**COMPLETE THIS SECTION ON DELIVERY**

A. Signature

X

☐ Agent  
☐ Addressee

B. Received by (Printed Name)

C. Date of Delivery

D. Is delivery address different from item 1? ☐ Yes  
If YES, enter delivery address below: ☐ No

3. Service Type

☒ Certified Mail ☐ Express Mail  
☐ Registered ☐ Return Receipt for Merchandise  
☐ Insured Mail ☐ C.O.D.

4. Restricted Delivery? (Extra Fee)

☐ Yes

PS Form 3811, February 2004

Domestic Return Receipt

102595-02-M-1540

---

**Petroleum Corporation**  
1004 N. Big Spring, Suite 400 • P O Drawer 10587  
Midland, TX 79702

Murtis Section A-17

3018 Cedarhurst Dr.

7-10-79

NOT DELIVERABLE  
AS ADDRESSED,  
UNABLE TO FORWARD

10587



**SENDER: COMPLETE THIS SECTION**

- ☒ Complete items 1, 2, and 3. Also complete item 4 if Restricted Delivery is desired.
- ☒ Print your name and address on the reverse so that we can return the card to you.
- ☒ Attach this card to the back of the mailpiece, or on the front if space permits.

1. Article Addressed to:

Myotis Sexton Beth  
3018 Coralview Ridge Dr.  
Branford, FL 33511

**COMPLETE THIS SECTION ON DELIVERY**

A. Signature

☒

☐ Agent  
☐ Addressee

B. Received by (Printed Name)

C. Date of Delivery

D. Is delivery address different from item 1? ☐ Yes  
if YES, enter delivery address below: ☐ No

3. Service Type

- ☒ Certified Mail ☐ Express Mail
- ☐ Registered ☐ Return Receipt for Merchandise
- ☐ Insured Mail ☐ C.O.D.

4. Restricted Delivery? (Extra Fee)

☐ Yes

2. Article Number  
(Transfer from service label)

7006 0100 0001 2440 2928

PS Form 3811, February 2004

Domestic Return Receipt

102595-02-M-1540

PLACE STICKER AT TOP OF ENVELOPE TO THE RIGHT  
OF THE RETURN ADDRESS, FOLD AT DOTTED LINE



# PARALLEL

Petroleum Corporation

1004 North Big Spring, Suite 400 • Midland, TX 79701 • Ph: 432-684-3727 • Fax: 432-684-3905

March 5, 2007

**Sent via CMRRR# 7006 0100 0001 2440 2911**

Carolyn G. Ray  
5572 Leigh  
San Jose, CA 95124

Re: Unbridled 1525-28 #1  
T-15-S, R-25-E  
Section 28: S/2  
Chaves County, New Mexico

Dear Ms. Ray,

Parallel Petroleum Corporation proposes the drilling of the above-captioned well to horizontally test the Wolfcamp formation in the South half (S/2) of Section 28, Township 15 South, Range 25 East, N.M.P.M. in Chaves County, New Mexico. The well will be commenced at an off lease location in the NE/4 SE/4 of Section 29, Township 15 South, Range 25 East, N.M.P.M. and penetrate the Wolfcamp formation at an orthodox penetration point in the NW/4 SW/4 of Section 28. The well will be drilled to an approximate vertical depth of 4,750'. The well will then be drilled horizontally to encounter the Wolfcamp objective at a legal location in the NW/4 SW/4 of Section 28 and to a projected orthodox terminus in the NE/4 SE/4 of Section 28.

Based on an examination of the mineral ownership records located in Chaves County, New Mexico, it appears that your interest in the proposed well would be a 0.041666667 decimal interest.

Enclosed please find an Authority for Expenditure estimating the cost of the proposed well. The total cost for the proposed well is estimated to be \$2,294,800.00. Please mark the appropriate space provided below indicating whether or not you intend to join in the drilling of the well. Should you elect to join in the drilling of the well you will be liable for your proportionate share of the actual cost of drilling which is estimated to be \$95,616.67. If you elect to join, please return a signed copy of the Authority for Expenditure. Additionally, if you elect to join, please furnish us with your well information requirements.

If you have any questions or need anything further, please to do not hesitate to contact me. You can reach me at the office, my direct dial number is (432) 687-8663. You can also reach me on my cell phone, the number is (956) 330-4051. Thank you.

Yours truly,

A handwritten signature in black ink, appearing to read 'Aaron L. Myers', with a long horizontal flourish extending to the right.

Aaron L. Myers  
Consulting Landman

**CAROLYN G. RAY**

\_\_\_\_\_ I/We elect to participate in the proposed Unbridled 1525-28 #1 well  
and enclose an executed Authority for Expenditure.

\_\_\_\_\_ I/We elect not to participate in the proposed well.

**CAROLYN G. RAY**

By: \_\_\_\_\_  
Name

Date: \_\_\_\_\_

**CAROLYN G. RAY**

\_\_\_\_\_ I/We elect to participate in the proposed Unbridled 1525-28 #1 well  
and enclose an executed Authority for Expenditure.

\_\_\_\_\_ I/We elect not to participate in the proposed well.

**CAROLYN G. RAY**

By: \_\_\_\_\_  
Name

Date: \_\_\_\_\_

---



## AUTHORITY FOR EXPENDITURE

OPERATOR	LEASE/WELL NAME	AFE NUMBER
Parallel Petroleum	Unbridled 1525-28 #1	4070009
LOCATION	COUNTY	STATE
S/2 Sec 28, T15S, R2SE	Chaves	New Mexico
PURPOSE	TYPE WELL	TO BE STARTED
Drill & Complete Wolfcamp Horizontal Gas Well	gas	APR 07
PRODUCING LEASE NUMBER / PROSPECT NAME / FIELD NAME	PROPOSED DEPTH	
501064 / County Line / Wildcat (Wolfcamp Gas)	9222 MD, 4750 TVD	

				BCP	ACP	TOTAL
INTANGIBLE WELL COSTS						
830.020 PERMIT	\$ 2,000	830.030 SURVEY LOC	\$ 2,500	\$ 4,500		\$ 4,500
830.040 SURF DAMAGES	\$ 4,000	830.050 INSURANCE	\$ -	\$ 14,000		\$ 14,000
830.110 LOC & PITS	\$ 54,000	830.110 ROADS	\$ 2,000	\$ 56,000		\$ 56,000
830.130 DRLG - DAYWORK	20.0 DAYS @		\$17,000 /DAY	\$ 340,000		\$ 340,000
830.130 DRILLING	0 FEET @		\$0.00 /FT			
830.120 DRILLING RIG - MOB	\$ 49,000	830.130 TURNKEY	\$ -	\$ 49,000		\$ 49,000
830.200 BITS	\$ 65,000	830.250 WELDING	\$ 2,000	\$ 67,000		\$ 67,000
830.180 WATER - BCP	\$ 35,000	830.190 MUD & CHEM	\$ 58,000	\$ 35,000	\$ 93,000	\$ 128,000
830.140 TRUCKING - BCP	\$ 18,200	840.140 TRUCKING - ACP	\$ 8,000	\$ 18,200	\$ 8,000	\$ 26,200
830.170 POWER & FUEL	\$ 30,000	830.135 DIRECTIONAL	\$ 130,000	\$ 160,000		\$ 160,000
830.270 MUD LOGGING	\$ 25,000	830.270 DST	\$ -	\$ 25,000		\$ 25,000
830.230 CEMENTING: SURF	\$ 35,000	830.230 INTERMED.	\$ -	\$ 38,000		\$ 38,000
840.190 PRODUCTION	\$ 30,000	860.080 FLOAT EQUIP	\$ 3,000		\$ 33,000	\$ 33,000
830.270 CORING	\$ -	830.270 CORE ANAL	\$ -			
830.290 WL LOGGING: OH	\$ 32,000	840.200 CSD. HOLE	\$ 7,000	\$ 32,000	\$ 77,000	\$ 109,000
840.100 COMPLETION UNIT	5 DAYS @		\$4,500 /DAY		\$ 22,500	\$ 22,500
830.150 BCP - RENTALS: SURF	\$ 20,000	830.160 BCP - SUBSURFACE	\$ 35,000	\$ 55,000		\$ 55,000
840.150 ACP - RENTALS: SURF	\$ 15,000	840.160 ACP - SUBSURFACE	\$ 20,000		\$ 35,000	\$ 35,000
840.220 STIMULATE: ACID	\$ 25,000	840.220 FRACTURE	\$ 385,000		\$ 410,000	\$ 410,000
830.240 ENVIRON. COST - BCP	\$ 15,000	840.140 COMPL. FLUID	\$ 5,000		\$ 5,000	\$ 5,000
830.320 DRLG OVERHEAD	\$ 6,000	840.260 ENV. COST - ACP	\$ 15,000	\$ 15,000	\$ 15,000	\$ 30,000
830.090 LABOR: CO. - BCP	\$ 24,000	830.070 GEOL SUPR	\$ 5,000	\$ 16,000	\$ 5,000	\$ 21,000
840.030 LABOR: CO. - ACP	\$ 5,000	830.250 CONTRACT - BCP	\$ 15,000	\$ 39,000		\$ 39,000
830.240 CLEAN UP SITE	\$ 50,000	840.020 CONTRACT - ACP	\$ 15,000		\$ 20,000	\$ 20,000
830.250 MISC. INTANG. COST	\$ 20,000	830.250 FENCE LOC	\$ 3,000	\$ 50,000	\$ 3,000	\$ 53,000
830.340 CONTINGENCY: BCP	5.00%	840.120 MISC. COST - ACP	\$ 10,000	\$ 20,000	\$ 10,000	\$ 30,000
		840.280 CONTING: ACP	5.00%	\$ 51,700	\$ 36,800	\$ 88,500
TOTAL INTANGIBLE WELL COSTS				\$ 1,085,400	\$ 773,300	\$ 1,858,700

TANGIBLE WELL COSTS						
850.020 CASING: SURFACE	0 FEET OF.....	0.000 INCH CASING @	\$0.00 /FT			
850.030 INTERMEDIATE	1100 FEET OF.....	8.625 INCH CASING @	\$26.00 /FT	\$ 28,600		\$ 28,600
850.030 PROTECTION	0 FEET OF.....	0.000 INCH CASING @	\$0.00 /FT			
860.040 PRODUCTION	9222 FEET OF.....	5.500 INCH CASING @	\$14.00 /FT		\$ 129,108	\$ 129,108
860.040 LINER	0 FEET OF.....	0.000 INCH CASING @	\$0.00 /FT			
830.210 INSPECT TUB. - BCP	\$ 4,500	840.170 INSP. - ACP	\$ 4,500	\$ 7,500	\$ 7,500	\$ 15,000
850.050 CASINGHEAD	\$ 7,500	860.030 TUBINGHEAD	\$ 7,500	\$ 7,500	\$ 7,500	\$ 15,000
860.070 CHRISTMAS TREE	\$ 10,000	860.070 WH FITTINGS	\$ 5,000		\$ 15,000	\$ 15,000
860.090 TUBING	4800 FEET OF.....	2.875 INCH TUBING @	\$5.63 /FT		\$ 27,024	\$ 27,024
860.110 RODS	0 FEET OF RODS @	\$0.00 /FT (AVG)				
860.130 SUBSURFACE PUMP	\$ -	860.120 TBG ANCHOR	\$ -		\$ 7,500	\$ 7,500
860.200 FLOWLINE	\$ 2,000	860.190 ELEC CONSTR	\$ -		\$ 2,000	\$ 2,000
860.210 TANK BATTERY	\$ 15,000	860.260 COMPRESSOR	\$ -		\$ 15,000	\$ 15,000
860.220 GAS PROD. UNIT	\$ -	860.260 DEHYDRATOR	\$ 10,000		\$ 10,000	\$ 10,000
860.220 HEATER-TREATER	\$ -	860.220 SEPARATOR	\$ 10,000		\$ 10,000	\$ 10,000
860.130 PLUNGER LIFT	\$ -	860.180 PRIME MOVER	\$ -			
860.230 SURF EQUIP FTNGS	\$ 16,000	860.250 BUILDINGS	\$ -		\$ 16,000	\$ 16,000
860.020 INSTALLATION LABOR	\$ 18,000	840.130 TRUCKING	\$ 18,200	\$ 3,200	\$ 33,000	\$ 36,200
860.170 PUMPING UNIT	\$ -	860.290 METER/CONTROLS	\$ 20,000		\$ 20,000	\$ 20,000
860.280 GAS PIPELINE/METER	\$ 50,000				\$ 50,000	\$ 50,000
860.160 CONTINGENCY	10.00%			\$ 4,700	\$ 34,968	\$ 39,668
TOTAL TANGIBLE COSTS				\$ 51,500	\$ 384,600	\$ 436,100
TOTAL WELL COSTS				\$ 1,136,900	\$ 1,157,900	\$ 2,294,800
PLUG & ABANDON EXPENSE				\$ -		
DRY HOLE COST				\$ 1,136,900		

CATEGORY				PLUG & ABANDON EXPENSE		\$	-		
				DRY HOLE COST		\$	1,136,900		
TYPE		DEPARTMENT		CATEGORY	COMPANY	DECIMAL	NET ESTIMATED COST		
X	CAPITAL	BUDGETED			Parallel Petroleum	0.8500000	\$ 1,950,580		
PREPARED BY		Deane Durham - Engineer		DATE			NET AFE FOR DRY HOLE COST ONLY		
<i>Deane Durham</i>				22 FEB 07			\$ 966,365		
APPROVALS		Brian McCutry - Operations Manager		DATE	APPROVALS	Larry Durham - President / CEO		DATE	
APPROVALS		Don Tiffin - Chief Operating Officer		DATE	APPROVALS			DATE	
PARTICIPANT APPROVAL									
NAME OF COMPANY		AUTHORIZED REPRESENTATIVE'S SIGNATURE				TITLE		DATE	

This Authorization for Expenditure (AFE) is merely an estimate of the costs and expenses for the proposed operation. The actual costs and expenses associated with the proposed operation could substantially exceed such estimates.

PLACE STICKER AT TOP OF ENVELOPE TO THE RIGHT  
OF THE RETURN ADDRESS. FOLD AT DOTTED LINE.

**CERTIFIED MAIL™**

7006 0100 0001 2440 2911

**U.S. Postal Service™**  
**CERTIFIED MAIL™ RECEIPT**  
(Domestic Mail Only; No Insurance Coverage Provided)

For delivery information visit our website at [www.usps.com](http://www.usps.com)

**OFFICIAL USE**

Postage	\$	
Certified Fee		
Return Receipt Fee (Endorsement Required)		
Restricted Delivery Fee (Endorsement Required)		
Total Postage & Fees	\$	

Postmark  
Here

Sent to  
C. Leitch G. Ray  
Street, Apt. No.: 5572 Leitch  
or PO Box No.  
City, State, ZIP+4 San Jose, CA 95124  
PS Form 3800, June 2002 See Reverse for Instructions  
PS Form 3800, June 2002 See Reverse for Instructions

**SENDER: COMPLETE THIS SECTION**

- Complete items 1, 2, and 3. Also complete item 4 if Restricted Delivery is desired.
- Print your name and address on the reverse so that we can return the card to you.
- Attach this card to the back of the mailpiece, or on the front if space permits.

1. Article Addressed to:

C. Leitch G. Ray  
5572 Leitch  
San Jose, CA 95124

**COMPLETE THIS SECTION ON DELIVERY**

A. Signature ☒ Agent  
☒ Addressee

B. Received by (Printed Name) C. Date of Delivery

D. Is delivery address different from item 1? ☐ Yes  
If YES, enter delivery address below: ☐ No

3. Service Type

- ☒ Certified Mail ☐ Express Mail  
☐ Registered ☐ Return Receipt for Merchandise  
☐ Insured Mail ☐ C.O.D.

4. Restricted Delivery? (Extra Fee)

☐ Yes

2. Article Number  
(Transfer from service label)

7006 0100 0001 2440 2911

*[The page contains extremely faint, illegible text.]*

George E. Ryan

See Base, 209512-1

REASON CHECKED \_\_\_\_\_  
 Unrelated \_\_\_\_\_  
 Attempted Not Known \_\_\_\_\_  
 Insufficient Address \_\_\_\_\_  
 No Such Street \_\_\_\_\_  
 No Such Number \_\_\_\_\_  
 No Such Office in State \_\_\_\_\_  
 No Such Person \_\_\_\_\_

74P

to  
 be  
 sent

10587

W  
L  
W

27



**SENDER: COMPLETE THIS SECTION**

- ☐ Complete items 1, 2, and 3. Also complete item 4 if Restricted Delivery is desired.
- ☐ Print your name and address on the reverse so that we can return the card to you.
- ☐ Attach this card to the back of the mailpiece, or on the front if space permits.

1. Article Addressed to:

*Carrey G. Ray*  
*5572 Leavelle*  
*San Jose, CA 95124*

**COMPLETE THIS SECTION ON DELIVERY**

A. Signature ☒ Agent  
☒ Addressee

B. Received by (Printed Name) C. Date of Delivery

D. Is delivery address different from item 1? ☐ Yes  
 If YES, enter delivery address below: ☐ No

3. Service Type

- ☒ Certified Mail ☐ Express Mail
- ☐ Registered ☐ Return Receipt for Merchandise
- ☐ Insured Mail ☐ C.O.D.

4. Restricted Delivery? (Extra Fee) ☐ Yes

2. Article Number **7006 0300 0001 2440 2922**  
 (Transfer from service label)

PS Form 3811, February 2004

Domestic Return Receipt

102395-02-M-1540



# PARALLEL

Petroleum Corporation

1004 North Big Spring, Suite 400 • Midland, TX 79701 • Ph: 432-684-3727 • Fax: 432-684-3905

March 15, 2007

**Sent via CMRRR# 7006 0100 0005 7586 8052**

L.E. Gross  
1207 28<sup>th</sup> Street  
Hondo, Texas

Re: Unbridled 1525-28 #1  
T-15-S, R-25-E  
Section 28: S/2  
Chaves County, New Mexico

Dear Mr. Gross,

Parallel Petroleum Corporation proposes the drilling of the above-captioned well to horizontally test the Wolfcamp formation in the South half (S/2) of Section 28, Township 15 South, Range 25 East, N.M.P.M. in Chaves County, New Mexico. The well will be commenced at an off lease location in the NE/4 SE/4 of Section 29, Township 15 South, Range 25 East, N.M.P.M. and penetrate the Wolfcamp formation at an orthodox penetration point in the NW/4 SW/4 of Section 28. The well will be drilled to an approximate vertical depth of 4,750'. The well will then be drilled horizontally to encounter the Wolfcamp objective at a legal location in the NW/4 SW/4 of Section 28 and to a projected orthodox terminus in the NE/4 SE/4 of Section 28.

Based on an examination of the mineral ownership records located in Chaves County, New Mexico, it appears that your interest in the proposed well would be a 0.015625 decimal interest.

Enclosed please find an Authority for Expenditure estimating the cost of the proposed well. The total cost for the proposed well is estimated to be \$2,294,800.00. Please mark the appropriate space provided below indicating whether or not you intend to join in the drilling of the well. Should you elect to join in the drilling of the well you will be liable for your proportionate share of the actual cost of drilling which is estimated to be \$35,856.25. If you elect to join, please return a signed copy of the Authority for Expenditure. Additionally, if you elect to join, please furnish us with your well information requirements.

If you have any questions or need anything further, please to do not hesitate to contact me. You can reach me at the office, my direct dial number is (432) 687-8663. You can also reach me on my cell phone, the number is (956) 330-4051. Thank you.

Yours truly,

A handwritten signature in cursive script, appearing to read "Aaron L. Myers". The signature is written in dark ink and is positioned above the printed name.

Aaron L. Myers  
Consulting Landman

**L.E. GROSS**

\_\_\_\_\_ I/We elect to participate in the proposed Unbridled 1525-28 #1 well  
and enclose an executed Authority for Expenditure.

\_\_\_\_\_ I/We elect not to participate in the proposed well.

**L.E. GROSS**

By: \_\_\_\_\_  
Name

Date: \_\_\_\_\_

**L.E. GROSS**

\_\_\_\_\_ I/We elect to participate in the proposed Unbridled 1525-28 #1 well  
and enclose an executed Authority for Expenditure.

\_\_\_\_\_ I/We elect not to participate in the proposed well.

**L.E. GROSS**

By: \_\_\_\_\_  
Name

Date: \_\_\_\_\_



## AUTHORITY FOR EXPENDITURE

OPERATOR		LEASE/WELL NAME		AFE NUMBER	
Parallel Petroleum		Unbridled 1525-28 #1		4070009	
LOCATION			COUNTY	STATE	DOCUMENT DATE
S/2 Sec 28, T15S, R25E			Chaves	New Mexico	16-Feb-07
PURPOSE				TYPE WELL	TO BE STARTED
Drill & Complete Wolfcamp Horizontal Gas Well				gas	APR 07
PRODUCING LEASE NUMBER / PROSPECT NAME / FIELD NAME					PROPOSED DEPTH
5010xx / County Line / Wildcat(Wolfcamp Gas)					9222 MD, 4750 TVD

						BCP	ACP	TOTAL
<b>INTANGIBLE WELL COSTS</b>								
830.020 PERMIT	\$ 2,000	830.030 SURVEY LOC	\$ 2,500			\$ 4,500		\$ 4,500
830.040 SURF DAMAGES	\$ 4,000	830.050 INSURANCE	\$ -	830.020 TITLE	\$ 10,000	\$ 14,000		\$ 14,000
830.110 LOC & PITS	\$ 54,000	830.110 ROADS	\$ 2,000			\$ 56,000		\$ 56,000
830.130 DRLG - DAYWORK	20.0 DAYS @		\$17,000 /DAY			\$ 340,000		\$ 340,000
830.130 DRILLING	0 FEET @		\$0.00 /FT	830.130 TURNKEY	\$ -			
830.120 DRILLING RIG - MOB	\$ 49,000					\$ 49,000		\$ 49,000
830.200 BITS	\$ 65,000	830.250 WELDING	\$ 2,000			\$ 67,000		\$ 67,000
830.180 WATER - BCP	\$ 35,000	830.190 MUD & CHEM	\$ 58,000	840.140 WTR - ACP	\$ 35,000	\$ 35,000	\$ 93,000	\$ 128,000
830.140 TRUCKING - BCP	\$ 18,200	840.140 TRUCKING - ACP	\$ 8,000			\$ 18,200	\$ 8,000	\$ 26,200
830.170 POWER & FUEL	\$ 30,000	830.135 DIRECTIONAL	\$ 130,000			\$ 160,000		\$ 160,000
830.270 MUD LOGGING	\$ 25,000	830.270 DST	\$ -			\$ 25,000		\$ 25,000
830.230 CEMENTING: SURF	\$ 35,000	830.230 INTERMED.	\$ -	850.080 FLOAT EQ	\$ 3,000	\$ 38,000		\$ 38,000
840.190 PRODUCTION	\$ 30,000	860.080 FLOAT EQUIP	\$ 3,000				\$ 33,000	\$ 33,000
830.270 CORING	\$ -	830.270 CORE ANAL.	\$ -					
830.290 WL LOGGING: OH	\$ 32,000	840.200 CSD. HOLE	\$ 7,000	840.200 PERF	\$ 70,000	\$ 32,000	\$ 77,000	\$ 109,000
840.100 COMPLETION UNIT	5 DAYS @		\$4,500 /DAY				\$ 22,500	\$ 22,500
830.150 BCP - RENTALS: SURF	\$ 20,000	830.160 BCP - SUBSURFACE	\$ 35,000			\$ 55,000		\$ 55,000
840.150 ACP - RENTALS: SURF	\$ 15,000	840.160 ACP - SUBSURFACE	\$ 20,000				\$ 35,000	\$ 35,000
840.220 STIMULATE: ACID	\$ 25,000	840.220 FRACTURE	\$ 385,000				\$ 410,000	\$ 410,000
		840.140 COMPL. FLUID	\$ 5,000				\$ 5,000	\$ 5,000
830.240 ENVIRON. COST - BCP	\$ 15,000	840.260 ENV. COST - ACP	\$ 15,000			\$ 15,000	\$ 15,000	\$ 30,000
830.320 DRLG OVERHEAD	\$ 6,000	830.070 GEOL SUPR	\$ 5,000	830.080 ENGR SUPR	\$ 10,000	\$ 16,000	\$ 5,000	\$ 21,000
830.090 LABOR: CO. - BCP	\$ 24,000	830.250 CONTRACT - BCP	\$ 15,000			\$ 39,000		\$ 39,000
840.030 LABOR: CO. - ACP	\$ 5,000	840.020 CONTRACT - ACP	\$ 15,000				\$ 20,000	\$ 20,000
830.240 CLEAN UP SITE	\$ 50,000	830.250 FENCE LOC	\$ 3,000			\$ 50,000	\$ 3,000	\$ 53,000
830.250 MISC. INTANG. COST	\$ 20,000	840.120 MISC. COST - ACP	\$ 10,000			\$ 20,000	\$ 10,000	\$ 30,000
830.340 CONTINGENCY: BCP	5.00%	840.280 CONTING: ACP	5.00%			\$ 51,700	\$ 36,800	\$ 88,500
<b>TOTAL INTANGIBLE WELL COSTS</b>						<b>\$ 1,085,400</b>	<b>\$ 773,300</b>	<b>\$ 1,858,700</b>

<b>TANGIBLE WELL COSTS</b>								
850.020 CASING: SURFACE	0 FEET OF.....	0.000 INCH CASING @	\$0.00 /FT					
850.030 INTERMEDIATE	1100 FEET OF.....	8.625 INCH CASING @	\$26.00 /FT			\$ 28,600		\$ 28,600
850.030 PROTECTION	0 FEET OF.....	0.000 INCH CASING @	\$0.00 /FT					
860.040 PRODUCTION	9222 FEET OF.....	5.500 INCH CASING @	\$14.00 /FT				\$ 129,108	\$ 129,108
860.040 LINER	0 FEET OF.....	0.000 INCH CASING @	\$0.00 /FT					
830.210 INSPECT TUB. - BCP	\$ 4,500	840.170 INSP. - ACP	\$ 4,500	840.120 CSG SRVCS	\$ 6,000	\$ 7,500	\$ 7,500	\$ 15,000
850.050 CASINGHEAD	\$ 7,500	860.030 TUBINGHEAD	\$ 7,500			\$ 7,500	\$ 7,500	\$ 15,000
860.070 CHRISTMAS TREE	\$ 10,000	860.070 WH FITTINGS	\$ 5,000				\$ 15,000	\$ 15,000
860.090 TUBING	4800 FEET OF.....	2.875 INCH TUBING @	\$5.63 /FT				\$ 27,024	\$ 27,024
860.110 RODS	0 FEET OF RODS @	\$0.00 /FT (AVG)						
860.130 SUBSURFACE PUMP	\$ -	860.120 TBG ANCHOR	\$ -	860.120 PACKER	\$ 7,500		\$ 7,500	\$ 7,500
860.200 FLOWLINE	\$ 2,000	860.190 ELEC CONSTR	\$ -				\$ 2,000	\$ 2,000
860.210 TANK BATTERY	\$ 15,000	860.260 COMPRESSOR	\$ -	860.100 COAT TBG	\$ -		\$ 15,000	\$ 15,000
860.220 GAS PROD. UNIT	\$ -	860.260 DEHYDRATOR	\$ 10,000				\$ 10,000	\$ 10,000
860.220 HEATER-TREATER	\$ -	860.220 SEPARATOR	\$ 10,000				\$ 10,000	\$ 10,000
860.130 PLUNGER LIFT	\$ -	860.180 PRIME MOVER	\$ -					
860.230 SURF EQUIP FTNGS	\$ 16,000	860.250 BUILDINGS	\$ -				\$ 16,000	\$ 16,000
860.020 INSTALLATION LABOR	\$ 18,000	840.130 TRUCKING	\$ 18,200			\$ 3,200	\$ 33,000	\$ 36,200
860.170 PUMPING UNIT	\$ -	860.290 METER/CONTROLS	\$ 20,000				\$ 20,000	\$ 20,000
860.280 GAS PIPELINE/METER	\$ 50,000						\$ 50,000	\$ 50,000
860.160 CONTINGENCY	10.00%					\$ 4,700	\$ 34,968	\$ 39,668
<b>TOTAL TANGIBLE COSTS</b>						<b>\$ 51,500</b>	<b>\$ 384,600</b>	<b>\$ 436,100</b>
<b>TOTAL WELL COSTS</b>						<b>\$ 1,136,900</b>	<b>\$ 1,157,900</b>	<b>\$ 2,294,800</b>
<b>PLUG &amp; ABANDON EXPENSE</b>						<b>\$ -</b>		
<b>DRY HOLE COST</b>						<b>\$ 1,136,900</b>		

TYPE		DEPARTMENT		CATEGORY	COMPANY	DECIMAL	NET ESTIMATED COST
X	CAPITAL	BUDGETED			Parallel Petroleum	0.8500000	\$ 1,950,580
PREPARED BY		Deane Durham - Engineer		DATE			NET AFE FOR DRY HOLE COST ONLY
<i>Deane Durham</i>				16 FEB 07			\$ 966,365
APPROVALS		Brian McCarty - Operations Manager		DATE	APPROVALS		Larry Okham - President / CEO
APPROVALS		Don Tiffin - Chief Operating Officer		DATE	APPROVALS		
PARTICIPANT APPROVAL							
NAME OF COMPANY		AUTHORIZED REPRESENTATIVE'S SIGNATURE			TITLE		DATE

This Authorization for Expenditure (AFE) is merely an estimate of the costs and expenses for the proposed operation. The actual costs and expenses associated with the proposed operation could substantially exceed such estimates.

CERTIFIED MAIL

7006 0810 0005 7586 8052  
7006 0810 0005 7586 8052  
7006 0810 0005 7586 8052

U.S. Postal Service<sup>TM</sup>  
**CERTIFIED MAIL<sup>TM</sup> RECEIPT**  
(Domestic Mail Only; No Insurance Coverage Provided)

For delivery information visit our website at [www.usps.com](http://www.usps.com)

**OFFICIAL USE**

Postage	\$
Certified Fee	
Return Receipt Fee (Endorsement Required)	
Restricted Delivery Fee (Endorsement Required)	
Total Postage & Fees	\$

Postmark  
Here

Sent To L.E. Gross  
Street, Apt. No.,  
or PO Box No. 1207 28th St.  
City, State, ZIP+4 Hondo, TX 78861

PS Form 3800, June 2002

See Reverse for Instructions

**SENDER: COMPLETE THIS SECTION**

- Complete items 1, 2, and 3. Also complete item 4 if Restricted Delivery is desired.
- Print your name and address on the reverse so that we can return the card to you.
- Attach this card to the back of the mailpiece, or on the front if space permits.

1. Article Addressed to:

L.E. Gross  
1207 28th St.  
Hondo, TX 78861

2. Article Number:

(Transfer from service label)

7006 0810 0005 7586 8052

**COMPLETE THIS SECTION ON DELIVERY**

A: Signature X ☐ Agent  
☐ Addressee

B: Received by (Printed Name) C: Date of Delivery

D: Is delivery address different from item 1? ☐ Yes  
If YES, enter delivery address below: ☐ No

3. Service Type  
☒ Certified Mail ☐ Express Mail  
☐ Registered ☐ Return Receipt for Merchandise  
☐ Insured Mail ☐ C.O.D.

4. Restricted Delivery? (Extra Fee) ☐ Yes

PARALLEL PETROLEUM CORPORATION  
P.O. Drawer 10587 + 1004 N. Big Spring, Suite 400  
Midland, TX 79702-7587

RECEIVED  
MAR 23 2007  
BILL-MIDLAND

7006 0810 0005 7586 8052

L.E. Gross  
1201 28th St  
Hondo, TX 78861

UNITED STATES POSTAGE  
\$04.88<sup>0</sup>  
02 1A  
0004601918 MAR15 2007  
MAILED FROM ZIP CODE 79701

1st NOTICE  
2nd NOTICE  
RETURNED

03/20/07

ATTN: UNKNOWN  
NOT KNOWN  
UNABLE TO FORWARD  
RETURN TO SENDER

1 287

61XIN

1-888-000-0111\*

787887520207587 : CB

787887520207587  
1003 70-3023119882

PS Form 3811, February 2004

Domestic Return Receipt

102595-02-M-1540

2. Article Number  
(Transfer from service label)

7006 0810 0005 7586 8052

3. Service Type

☒ Certified Mail  
☐ Registered  
☐ Insured Mail  
☐ Express Mail  
☐ Return Receipt for Merchandise  
☐ C.O.D.

4. Restricted Delivery? (Extra Fee)

☐ Yes

SENDER: COMPLETE THIS SECTION

- Complete items 1, 2, and 3. Also complete item 4 if Restricted Delivery is desired.
- Print your name and address on the reverse so that we can return the card to you.
- Attach this card to the back of the mailpiece, or on the front if space permits.

1. Article Addressed to:

L.E. Gross  
1201 28th St.  
Hondo, TX 78861

COMPLETE THIS SECTION ON DELIVERY

A. Signature

☒ X

☐ Agent

B. Received by (Printed Name)

☐ Addressee

C. Date of Delivery

D. Is delivery address different from item 1? If YES, enter delivery address below:

☐ Yes  
☐ No





# PARALLEL

Petroleum Corporation

1004 North Big Spring, Suite 400 • Midland, TX 79701 • Ph: 432-684-3727 • Fax: 432-684-3905

March 15, 2007

**Sent via CMRRR# 7006 0100 0005 7586 8052**

L.E. Gross  
1207 28<sup>th</sup> Street  
Hondo, Texas

Re: Unbridled 1525-28 #1  
T-15-S, R-25-E  
Section 28: S/2  
Chaves County, New Mexico

Dear Mr. Gross,

Parallel Petroleum Corporation proposes the drilling of the above-captioned well to horizontally test the Wolfcamp formation in the South half (S/2) of Section 28, Township 15 South, Range 25 East, N.M.P.M. in Chaves County, New Mexico. The well will be commenced at an off lease location in the NE/4 SE/4 of Section 29, Township 15 South, Range 25 East, N.M.P.M. and penetrate the Wolfcamp formation at an orthodox penetration point in the NW/4 SW/4 of Section 28. The well will be drilled to an approximate vertical depth of 4,750'. The well will then be drilled horizontally to encounter the Wolfcamp objective at a legal location in the NW/4 SW/4 of Section 28 and to a projected orthodox terminus in the NE/4 SE/4 of Section 28.

Based on an examination of the mineral ownership records located in Chaves County, New Mexico, it appears that your interest in the proposed well would be a 0.015625 decimal interest.

Enclosed please find an Authority for Expenditure estimating the cost of the proposed well. The total cost for the proposed well is estimated to be \$2,294,800.00. Please mark the appropriate space provided below indicating whether or not you intend to join in the drilling of the well. Should you elect to join in the drilling of the well you will be liable for your proportionate share of the actual cost of drilling which is estimated to be \$35,856.25. If you elect to join, please return a signed copy of the Authority for Expenditure. Additionally, if you elect to join, please furnish us with your well information requirements.

If you have any questions or need anything further, please do not hesitate to contact me. You can reach me at the office, my direct dial number is (432) 687-8663. You can also reach me on my cell phone, the number is (956) 330-4051. Thank you.

Yours truly,

A handwritten signature in black ink, appearing to read "Aaron L. Myers". The signature is fluid and cursive, with a long horizontal stroke at the end.

Aaron L. Myers  
Consulting Landman

**L.E. GROSS**

\_\_\_\_\_ I/We elect to participate in the proposed Unbridled 1525-28 #1 well  
and enclose an executed Authority for Expenditure.

\_\_\_\_\_ I/We elect not to participate in the proposed well.

**L.E. GROSS**

By: \_\_\_\_\_  
Name

Date: \_\_\_\_\_

**L.E. GROSS**

\_\_\_\_\_ I/We elect to participate in the proposed Unbridled 1525-28 #1 well  
and enclose an executed Authority for Expenditure.

\_\_\_\_\_ I/We elect not to participate in the proposed well.

**L.E. GROSS**

By: \_\_\_\_\_  
Name

Date: \_\_\_\_\_

<div><div></div>PARALLEL</div>				AUTHORITY FOR EXPENDITURE			
OPERATOR		LEASE/WELL NAME			AFE NUMBER		
Parallel Petroleum		Unbridled 1525-28 #1			4070009		
LOCATION		COUNTY	STATE		DOCUMENT DATE		
S/2 Sec 28, T15S, R25E		Chaves	New Mexico		16-Feb-07		
PURPOSE		TYPE WELL		TO BE STARTED			
Drill & Complete Wolfcamp Horizontal Gas Well		gas		APR 07			
PRODUCING LEASE NUMBER / PROSPECT NAME / FIELD NAME					PROPOSED DEPTH		
5010xx / County Line / Wildcat (Wolfcamp Gas)					9222 MD, 4750 TVD		
					BCP	ACP	TOTAL
INTANGIBLE WELL COSTS							
830.020	PERMIT	\$ 2,000	830.030	SURVEY LOC	\$ 2,500	\$ 4,500	\$ 4,500
830.040	SURF DAMAGES	\$ 4,000	830.050	INSURANCE	\$ -	\$ 14,000	\$ 14,000
830.110	LOC & PITS	\$ 54,000	830.110	ROADS	\$ 2,000	\$ 56,000	\$ 56,000
830.130	DRLG - DAYWORK	20.0 DAYS @		\$17,000 /DAY		\$ 340,000	\$ 340,000
830.130	DRILLING	0 FEET @		\$0.00 /FT	830.130	TURNKEY	\$ -
830.120	DRILLING RIG - MOB	\$ 49,000				\$ 49,000	\$ 49,000
830.200	BITS	\$ 65,000	830.250	WELDING	\$ 2,000	\$ 67,000	\$ 67,000
830.180	WATER - BCP	\$ 35,000	830.190	MUD & CHEM	\$ 58,000	\$ 35,000	\$ 93,000
830.140	TRUCKING - BCP	\$ 18,200	840.140	TRUCKING - ACP	\$ 8,000	\$ 18,200	\$ 8,000
830.170	POWER & FUEL	\$ 30,000	830.135	DIRECTIONAL	\$ 130,000	\$ 160,000	\$ 160,000
830.270	MUD LOGGING	\$ 25,000	830.270	DST	\$ -	\$ 25,000	\$ 25,000
830.230	CEMENTING: SURF	\$ 35,000	830.230	INTERMED.	\$ -	\$ 38,000	\$ 38,000
840.190	PRODUCTION	\$ 30,000	860.080	FLOAT EQUIP	\$ 3,000		\$ 33,000
830.270	CORING	\$ -	830.270	CORE ANAL.	\$ -		
830.290	WL LOGGING: OH	\$ 32,000	840.200	CSD. HOLE	\$ 7,000	\$ 32,000	\$ 77,000
840.100	COMPLETION UNIT	5 DAYS @		\$4,500 /DAY			\$ 22,500
830.150	BCP - RENTALS: SURF	\$ 20,000	830.160	BCP - SUBSURFACE	\$ 35,000	\$ 55,000	\$ 55,000
840.150	ACP - RENTALS: SURF	\$ 15,000	840.160	ACP - SUBSURFACE	\$ 20,000		\$ 35,000
840.220	STIMULATE: ACID	\$ 25,000	840.220	FRACTURE	\$ 385,000		\$ 410,000
			840.140	COMPL. FLUID	\$ 5,000		\$ 5,000
830.240	ENVIRON. COST - BCP	\$ 15,000	840.260	ENV. COST - ACP	\$ 15,000	\$ 15,000	\$ 15,000
830.320	DRLG OVERHEAD	\$ 6,000	830.070	GEOL SUPR	\$ 5,000	\$ 16,000	\$ 5,000
830.090	LABOR: CO. - BCP	\$ 24,000	830.250	CONTRACT - BCP	\$ 15,000	\$ 39,000	\$ 39,000
840.030	LABOR: CO. - ACP	\$ 5,000	840.020	CONTRACT - ACP	\$ 15,000		\$ 20,000
830.240	CLEAN UP SITE	\$ 50,000	830.250	FENCE LOC	\$ 3,000	\$ 50,000	\$ 3,000
830.250	MISC. INTANG. COST	\$ 20,000	840.120	MISC. COST - ACP	\$ 10,000	\$ 20,000	\$ 10,000
830.340	CONTINGENCY: BCP	5.00%	840.280	CONTING: ACP	5.00%	\$ 51,700	\$ 36,800
TOTAL INTANGIBLE WELL COSTS					\$ 1,085,400	\$ 773,300	\$ 1,858,700
TANGIBLE WELL COSTS							
850.020	CASING: SURFACE	0 FEET OF	0.000	INCH CASING @	\$0.00 /FT	\$ 28,600	\$ 28,600
850.030	INTERMEDIATE	1100 FEET OF	8.625	INCH CASING @	\$26.00 /FT		
850.030	PROTECTION	0 FEET OF	0.000	INCH CASING @	\$0.00 /FT		
860.040	PRODUCTION	9222 FEET OF	5.500	INCH CASING @	\$14.00 /FT		\$ 129,108
860.040	LINER	0 FEET OF	0.000	INCH CASING @	\$0.00 /FT		
830.210	INSPECT TUB. - BCP	\$ 4,500	840.170	INSP. - ACP	\$ 4,500	\$ 7,500	\$ 7,500
850.050	CASINGHEAD	\$ 7,500	860.030	TUBINGHEAD	\$ 7,500	\$ 7,500	\$ 7,500
860.070	CHRISTMAS TREE	\$ 10,000	860.070	WH FITTINGS	\$ 5,000		\$ 15,000
860.090	TUBING	4800 FEET OF	2.875	INCH TUBING @	\$5.63 /FT		\$ 27,024
860.110	RODS	0 FEET OF RODS @	\$0.00 /FT (AVG)				
860.130	SUBSURFACE PUMP	\$ -	860.120	TBG ANCHOR	\$ -		\$ 7,500
860.200	FLOWLINE	\$ 2,000	860.190	ELEC CONSTR	\$ -		\$ 2,000
860.210	TANK BATTERY	\$ 15,000	860.260	COMPRESSOR	\$ -		\$ 15,000
860.220	GAS PROD. UNIT	\$ -	860.260	DEHYDRATOR	\$ 10,000		\$ 10,000
860.220	HEATER-TREATER	\$ -	860.220	SEPARATOR	\$ 10,000		\$ 10,000
860.130	PLUNGER LIFT	\$ -	860.180	PRIME MOVER	\$ -		
860.230	SURF EQUIP FTNGS	\$ 16,000	860.250	BUILDINGS	\$ -		\$ 16,000
860.020	INSTALLATION LABOR	\$ 18,000	840.130	TRUCKING	\$ 18,200	\$ 3,200	\$ 33,000
860.170	PUMPING UNIT	\$ -	860.290	METER/CONTROLS	\$ 20,000		\$ 20,000
860.280	GAS PIPELINE/METER	\$ 50,000					\$ 50,000
860.160	CONTINGENCY	10.00%				\$ 4,700	\$ 34,968
TOTAL TANGIBLE COSTS					\$ 51,500	\$ 384,600	\$ 436,100
TOTAL WELL COSTS					\$ 1,136,900	\$ 1,157,900	\$ 2,294,800
CATEGORY					PLUG & ABANDON EXPENSE	\$ -	
					DRY HOLE COST	\$ 1,136,900	
TYPE	DEPARTMENT	CATEGORY	COMPANY	DECIMAL	NET ESTIMATED COST		
X CAPITAL	BUDGETED		Parallel Petroleum	0.8500000	\$ 1,950,580		
PREPARED BY	DATE	NET AFE FOR DRY HOLE COST ONLY					
16 FEB 07		\$ 966,365					
APPROVALS	DATE	APPROVALS	DATE				
APPROVALS	DATE	APPROVALS	DATE				
PARTICIPANT APPROVAL							
NAME OF COMPANY	AUTHORIZED REPRESENTATIVE'S SIGNATURE			TITLE	DATE		
This Authorization for Expenditure (AFE) is merely an estimate of the costs and expenses for the proposed operation. The actual costs and expenses associated with the proposed operation could substantially exceed such estimates.							

CERTIFIED MAIL™

7006 0810 0005 7586 8052  
7006 0810 0005 7586 8052  
7006 0810 0005 7586 8052

U.S. Postal Service™  
**CERTIFIED MAIL™ RECEIPT**

(Domestic Mail Only; No Insurance Coverage Provided)

For delivery information visit our website at [www.usps.com](http://www.usps.com)

OFFICIAL USE

Postage	\$
Certified Fee	
Return Receipt Fee (Endorsement Required)	
Restricted Delivery Fee (Endorsement Required)	
Total Postage & Fees	\$

Postmark  
Here

Sent To	L.E. Gross
Street, Apt. No., or PO Box No.	1207 28th St.
City, State, ZIP+4	Hondo, TX 78861

PS Form 3800, June 2002

See Reverse for Instructions

**SENDER: COMPLETE THIS SECTION**

- Complete items 1, 2, and 3. Also complete item 4 if Restricted Delivery is desired.
- Print your name and address on the reverse so that we can return the card to you.
- Attach this card to the back of the mailpiece, or on the front if space permits.

1. Article Addressed to:

L.E. Gross  
1207 28th St.  
Hondo, TX 78861

2. Article Number

(Transfer from service label)

**COMPLETE THIS SECTION ON DELIVERY**

A. Signature

X

☐ Agent

☐ Addressee

B. Received by (Printed Name)

C. Date of Delivery

D. Is delivery address different from item 1? ☐ Yes  
If YES, enter delivery address below: ☐ No

3. Service Type

☒ Certified Mail

☐ Express Mail

☐ Registered

☐ Return Receipt for Merchandise

☐ Insured Mail

☐ C.O.D.

4. Restricted Delivery? (Extra Fee)

☐ Yes

7006 0810 0005 7586 8052

PS Form 3811, February 2004

Domestic Return Receipt

102595-02-M-1540

PARALLEL PETROLEUM CORPORATION  
P.O. Drawer 10587 • 1004 N. Big Spring, Suite 400  
Midland, TX 79702-7587

RECEIVED  
MAR 23 2007

BILL-MIDLAND

ANK 1207 28th ST

L.E. Gross

Not known

0006 0810 0005 7587 9006

\$04.88<sup>00</sup>  
02 1A  
0004601918 MAR15 2007  
MAILED FROM ZIP CODE 79701

1st NOTICE  
2nd NOTICE  
RETURNED

3-22

07/20/03 01

RETURN TO  
SENDER  
NOT KNOWN  
ATTEMPTED  
UNABLE TO  
FORWARD

SIXIN

1 287

21-5-37

287587587

287587587  
1003 70-3026119892

PS Form 3811, February 2004

Domestic Return Receipt

102595-02-M-15-01

2. Article Number

(Transfer from service label)

7006 0810 0005 7586 8052

3. Service Type

☒ Certified Mail  
☐ Registered  
☐ Insured Mail  
☐ Express Mail  
☐ Return Receipt for Merchandise  
☐ C.O.D.

4. Restricted Delivery? (Extra fee) ☐ Yes

SENDER: COMPLETE THIS SECTION

- Complete items 1, 2, and 3. Also complete item 4 if Restricted Delivery is desired.
- Print your name and address on the reverse so that we can return the card to you.
- Attach this card to the back of the mailpiece, or on the front if space permits.

1. Article Addressed to:

L.E. Gross  
1207 28th St.  
Hondo, TX 78861

COMPLETE THIS SECTION ON DELIVERY

A. Signature

☒ X

☐ Agent

B. Received by (Printed Name)

☐ Addressee

C. Date of Delivery

D. Is delivery address different from item 1? ☐ Yes

If YES, enter delivery address below: ☐ No



# PARALLEL

Petroleum Corporation

1004 North Big Spring, Suite 400 • Midland, TX 79701 • Ph: 432-684-3727 • Fax: 432-684-3905

April 2, 2007

**Sent via CMRRR# 7006 0810 0005 7586 8113**

New Mexico Department of Transportation  
Attn: Rhonda Faught, Secretary  
1120 Cerillos Road  
Santa Fe, New Mexico

Re: Unbridled 1525-28 #1  
T-15-S, R-25-E  
Section 28: S/2  
Chaves County, New Mexico

Ms. Faught,

Parallel Petroleum Corporation proposes the drilling of the above-captioned well to horizontally test the Wolfcamp formation in the South half (S/2) of Section 28, Township 15 South, Range 25 East, N.M.P.M. in Chaves County, New Mexico. The well will be commenced at an off lease location in the NE/4 SE/4 of Section 29, Township 15 South, Range 25 East, N.M.P.M. and penetrate the Wolfcamp formation at an orthodox penetration point in the NW/4 SW/4 of Section 28. The well will be drilled to an approximate vertical depth of 4,750'. The well will then be drilled horizontally to encounter the Wolfcamp objective at a legal location in the NW/4 SW/4 of Section 28 and to a projected orthodox terminus in the NE/4 SE/4 of Section 28.

Based on an examination of the mineral ownership records located in Chaves County, New Mexico, it appears that your interest in the proposed well would be a 0.041740 decimal interest.

Enclosed please find an Authority for Expenditure estimating the cost of the proposed well. The total cost for the proposed well is estimated to be \$2,294,800.00. Please mark the appropriate space provided below indicating whether or not you intend to join in the drilling of the well. Should you elect to join in the drilling of the well you will be liable for your proportionate share of the actual cost of drilling which is estimated to be \$95,784.23. If you elect to join, please return a signed copy of the Authority for Expenditure. Additionally, if you elect to join, please furnish us with your well information requirements.



If you have any questions or need anything further, please to do not hesitate to contact me. You can reach me at the office, my direct dial number is (432) 687-8663. You can also reach me on my cell phone, the number is (956) 330-4051. Thank you.

Yours truly,

A handwritten signature in black ink, appearing to read "Aaron L. Myers". The signature is fluid and cursive, with a long horizontal stroke extending to the right.

Aaron L. Myers  
Consulting Landman

**NEW MEXICO DEPARTMENT OF TRANSPORTATION**

\_\_\_\_\_ I/We elect to participate in the proposed Unbridled 1525-28 #1 well  
and enclose an executed Authority for Expenditure.

\_\_\_\_\_ I/We elect not to participate in the proposed well.

**NEW MEXICO DEPARTMENT OF TRANSPORTATION**

By: \_\_\_\_\_  
Name

Title: \_\_\_\_\_

Date: \_\_\_\_\_

**NEW MEXICO DEPARTMENT OF TRANSPORTATION**

\_\_\_\_\_ I/We elect to participate in the proposed Unbridled 1525-28 #1 well  
and enclose an executed Authority for Expenditure.

\_\_\_\_\_ I/We elect not to participate in the proposed well.

**NEW MEXICO DEPARTMENT OF TRANSPORTATION**

By: \_\_\_\_\_  
Name

Title: \_\_\_\_\_

Date: \_\_\_\_\_



## AUTHORITY FOR EXPENDITURE

OPERATOR		LEASE/WELL NAME		AFE NUMBER	
Parallel Petroleum		Unbridled 1525-28 #1		4070009	
LOCATION		COUNTY	STATE	DOCUMENT DATE	
S/2 Sec 28, T15S, R25E		Chaves	New Mexico	22-Feb-07	
PURPOSE			TYPE WELL	TO BE STARTED	
Drill & Complete Wolfcamp Horizontal Gas Well			gas	APR 07	
PRODUCING LEASE NUMBER / PROSPECT NAME / FIELD NAME				PROPOSED DEPTH	
501064 / County Line / Wildcat(Wolfcamp Gas)				9222 MD, 4750 TVD	

				BCP	ACP	TOTAL
<b>INTANGIBLE WELL COSTS</b>						
830.020 PERMIT	\$ 2,000	830.030 SURVEY LOC	\$ 2,500	\$ 4,500		\$ 4,500
830.040 SURF DAMAGES	\$ 4,000	830.050 INSURANCE	\$ -	\$ 14,000		\$ 14,000
830.110 LOC & PITS	\$ 54,000	830.110 ROADS	\$ 2,000	\$ 56,000		\$ 56,000
830.130 DRLG - DAYWORK	20.0 DAYS @		\$17,000 /DAY	\$ 340,000		\$ 340,000
830.130 DRILLING	0 FEET @		\$0.00 /FT			
830.120 DRILLING RIG - MOB	\$ 49,000	830.130 TURNKEY	\$ -	\$ 49,000		\$ 49,000
830.200 BITS	\$ 65,000	830.250 WELDING	\$ 2,000	\$ 67,000		\$ 67,000
830.180 WATER - BCP	\$ 35,000	830.190 MUD & CHEM	\$ 58,000	\$ 35,000	\$ 93,000	\$ 128,000
830.140 TRUCKING - BCP	\$ 18,200	840.140 TRUCKING - ACP	\$ 8,000	\$ 18,200	\$ 8,000	\$ 26,200
830.170 POWER & FUEL	\$ 30,000	830.135 DIRECTIONAL	\$ 130,000	\$ 160,000		\$ 160,000
830.270 MUD LOGGING	\$ 25,000	830.270 DST	\$ -	\$ 25,000		\$ 25,000
830.230 CEMENTING: SURF	\$ 35,000	830.230 INTERMED.	\$ -	\$ 38,000		\$ 38,000
840.190 PRODUCTION	\$ 30,000	860.080 FLOAT EQUIP	\$ 3,000		\$ 33,000	\$ 33,000
830.270 CORING	\$ -	830.270 CORE ANAL.	\$ -			
830.290 WL LOGGING: OH	\$ 32,000	840.200 QSD. HOLE	\$ 7,000	\$ 32,000	\$ 77,000	\$ 109,000
840.100 COMPLETION UNIT	5 DAYS @		\$4,500 /DAY		\$ 22,500	\$ 22,500
830.150 BCP - RENTALS: SURF	\$ 20,000	830.160 BCP - SUBSURFACE	\$ 35,000	\$ 55,000		\$ 55,000
840.150 ACP - RENTALS: SURF	\$ 15,000	840.160 ACP - SUBSURFACE	\$ 20,000		\$ 35,000	\$ 35,000
840.220 STIMULATE: ACID	\$ 25,000	840.220 FRACTURE	\$ 385,000		\$ 410,000	\$ 410,000
		840.140 COMPL. FLUID	\$ 5,000		\$ 5,000	\$ 5,000
830.240 ENVIRON. COST - BCP	\$ 15,000	840.260 ENV. COST - ACP	\$ 15,000	\$ 15,000	\$ 15,000	\$ 30,000
830.320 DRLG OVERHEAD	\$ 6,000	830.070 GEOL SUPR	\$ 5,000	\$ 16,000	\$ 5,000	\$ 21,000
830.090 LABOR: CO. - BCP	\$ 24,000	830.250 CONTRACT - BCP	\$ 15,000	\$ 39,000		\$ 39,000
840.030 LABOR: CO. - ACP	\$ 5,000	840.020 CONTRACT - ACP	\$ 15,000		\$ 20,000	\$ 20,000
830.240 CLEAN UP SITE	\$ 50,000	830.250 FENCE LOC	\$ 3,000	\$ 50,000	\$ 3,000	\$ 53,000
830.250 MISC. INTANG. COST	\$ 20,000	840.120 MISC. COST - ACP	\$ 10,000	\$ 20,000	\$ 10,000	\$ 30,000
830.340 CONTINGENCY: BCP	5.00%	840.280 CONTING: ACP	5.00%	\$ 51,700	\$ 36,800	\$ 88,500
<b>TOTAL INTANGIBLE WELL COSTS</b>				<b>\$ 1,085,400</b>	<b>\$ 773,300</b>	<b>\$ 1,858,700</b>

<b>TANGIBLE WELL COSTS</b>						
850.020 CASING: SURFACE	0 FEET OF	0.000 INCH CASING @	\$0.00 /FT	\$ 28,600		\$ 28,600
850.030 INTERMEDIATE	1100 FEET OF	8.625 INCH CASING @	\$26.00 /FT			
850.030 PROTECTION	0 FEET OF	0.000 INCH CASING @	\$0.00 /FT		\$ 129,108	\$ 129,108
860.040 PRODUCTION	9222 FEET OF	5.500 INCH CASING @	\$14.00 /FT			
860.040 LINER	0 FEET OF	0.000 INCH CASING @	\$0.00 /FT	\$ 7,500	\$ 7,500	\$ 15,000
830.210 INSPECT TUB. - BCP	\$ 4,500	840.170 INSP. - ACP	\$ 4,500	\$ 7,500	\$ 7,500	\$ 15,000
850.050 CASINGHEAD	\$ 7,500	860.030 TUBINGHEAD	\$ 7,500		\$ 15,000	\$ 15,000
860.070 CHRISTMAS TREE	\$ 10,000	860.070 WH FITTINGS	\$ 5,000		\$ 27,024	\$ 27,024
860.090 TUBING	4800 FEET OF	2.875 INCH TUBING @	\$5.63 /FT			
860.110 RODS	0 FEET OF RODS @	\$0.00 /FT (AVG)			\$ 7,500	\$ 7,500
860.130 SUBSURFACE PUMP	\$ -	860.120 TBG ANCHOR	\$ -		\$ 2,000	\$ 2,000
860.100 FLOWLINE	\$ 2,000	860.190 ELEC CONSTR	\$ -		\$ 15,000	\$ 15,000
860.210 TANK BATTERY	\$ 15,000	860.260 COMPRESSOR	\$ -		\$ 10,000	\$ 10,000
860.220 GAS PROD. UNIT	\$ -	860.260 DEHYDRATOR	\$ 10,000		\$ 10,000	\$ 10,000
860.220 HEATER-TREATER	\$ -	860.220 SEPARATOR	\$ 10,000			
860.130 PLUNGER LIFT	\$ -	860.180 PRIME MOVER	\$ -		\$ 16,000	\$ 16,000
860.230 SURF EQUIP FTNGS	\$ 16,000	860.250 BUILDINGS	\$ -	\$ 3,200	\$ 33,000	\$ 36,200
860.020 INSTALLATION LABOR	\$ 18,000	840.130 TRUCKING	\$ 18,200		\$ 20,000	\$ 20,000
860.170 PUMPING UNIT	\$ -	860.290 METER/CONTROLS	\$ 20,000		\$ 50,000	\$ 50,000
860.280 GAS PIPELINE/METER	\$ 50,000			\$ 4,700	\$ 34,968	\$ 39,668
860.160 CONTINGENCY	10.00%			<b>\$ 51,500</b>	<b>\$ 384,600</b>	<b>\$ 436,100</b>
<b>TOTAL TANGIBLE COSTS</b>				<b>\$ 1,136,900</b>	<b>\$ 1,157,900</b>	<b>\$ 2,294,800</b>

<b>TOTAL WELL COSTS</b>	<b>\$ 1,136,900</b>	<b>\$ 1,157,900</b>	<b>\$ 2,294,800</b>
<b>PLUG &amp; ABANDON EXPENSE</b>	<b>\$ -</b>		
<b>DRY HOLE COST</b>	<b>\$ 1,136,900</b>		

CATEGORY				PLUG & ABANDON EXPENSE		\$	-	
				DRY HOLE COST		\$	1,136,900	
TYPE		DEPARTMENT		CATEGORY	COMPANY	DECIMAL	NET ESTIMATED COST	
X	CAPITAL	BUDGETED			Parallel Petroleum	0.8500000	\$ 1,950,580	
PREPARED BY		Deane Durham - Engineer		DATE			NET AFE FOR DRY HOLE COST ONLY	
				22 Feb 07			\$ 966,365	
APPROVALS		Brian McCurry - Operations Manager		DATE	APPROVALS	Larry Okhem - President / CEO		DATE
APPROVALS		Don Tiffin - Chief Operating Officer		DATE	APPROVALS			DATE
PARTICIPANT APPROVAL								
NAME OF COMPANY		AUTHORIZED REPRESENTATIVE'S SIGNATURE				TITLE		DATE

This Authorization for Expenditure (AFE) is merely an estimate of the costs and expenses for the proposed operation. The actual costs and expenses associated with the proposed operation could substantially exceed such estimates.

PLACE STICKER AT TOP OF ENVELOPE TO THE RIGHT OF THE RETURN ADDRESS. FOLD AT DOTTED LINE.

**CERTIFIED MAIL™**

7006 0810 0005 7586 8113

7006 0810 0005 7586 8113

**U.S. Postal Service™**  
**CERTIFIED MAIL™ RECEIPT**  
 (Domestic Mail Only; No Insurance Coverage Provided)

For delivery information visit our website at [www.usps.com](http://www.usps.com)

**OFFICIAL USE**

Postage	\$
Certified Fee	
Return Receipt Fee (Endorsement Required)	
Restricted Delivery Fee (Endorsement Required)	
Total Postage & Fees	\$

Postmark Here

Sent To **NMIDOT; Rhonda Fought, Secretary**  
 Street, Apt. No., or PO Box No. **1120 CERILLOS RD.**  
 City, State, ZIP+4 **SANTA FE, NM 87504**

PS Form 3800, June 2002 See Reverse for Instructions

SENDER: COMPLETE THIS SECTION	COMPLETE THIS SECTION ON DELIVERY
<ul style="list-style-type: none"> <li>Complete items 1, 2, and 3. Also complete item 4 if Restricted Delivery is desired.</li> <li>Print your name and address on the reverse so that we can return the card to you.</li> <li>Attach this card to the back of the mailpiece, or on the front if space permits.</li> </ul>	<p>A. Signature <span style="float: right;"><input type="checkbox"/> Agent <input checked="" type="checkbox"/> Addressee</span></p> <p>B. Received by (Printed Name) <span style="float: right;">C. Date of Delivery</span></p> <p>D. Is delivery address different from item 1? <input type="checkbox"/> Yes If YES, enter delivery address below: <input type="checkbox"/> No</p>
<p>1. Article Addressed to:</p> <p><b>NMIDOT</b>  <b>ATTN: Rhonda Fought, Secretary</b>  <b>1120 CERILLOS RD.</b>  <b>SANTA FE, NM 87504</b></p>	<p>3. Service Type</p> <p><input checked="" type="checkbox"/> Certified Mail <input type="checkbox"/> Express Mail  <input type="checkbox"/> Registered <input type="checkbox"/> Return Receipt for Merchandise  <input type="checkbox"/> Insured Mail <input type="checkbox"/> C.O.D.</p> <p>4. Restricted Delivery? (Extra Fee) <input type="checkbox"/> Yes</p>
<p>2. Article Number (Transfer from service label)</p> <p>7006 0810 0005 7586 8113</p>	



## AUTHORITY FOR EXPENDITURE

OPERATOR		LEASE/WELL NAME		AFE NUMBER	
Parallel Petroleum		Unbridled 1525-28 #1		4070009	
LOCATION		COUNTY	STATE	DOCUMENT DATE	
S/2 Sec 28, T15S, R25E		Chaves	New Mexico	22-Feb-07	
PURPOSE			TYPE WELL	TO BE STARTED	
Drill & Complete Wolfcamp Horizontal Gas Well			gas	APR 07	
PRODUCING LEASE NUMBER / PROSPECT NAME / FIELD NAME				PROPOSED DEPTH	
501064 / County Line / Wildcat (Wolfcamp Gas)				9222 MD, 4750 TVD	

				BCP	ACP	TOTAL
INTANGIBLE WELL COSTS						
830.020 PERMIT	\$ 2,000	830.030 SURVEY LOC	\$ 2,500	\$ 4,500		\$ 4,500
830.040 SURF DAMAGES	\$ 4,000	830.050 INSURANCE	\$ -	\$ 14,000		\$ 14,000
830.110 LOC & PITS	\$ 54,000	830.110 ROADS	\$ 2,000	\$ 56,000		\$ 56,000
830.130 DRLG - DAYWORK	20.0 DAYS @		\$17,000 /DAY	\$ 340,000		\$ 340,000
830.130 DRILLING	0 FEET @		\$0.00 /FT			
830.120 DRILLING RIG - MOB	\$ 49,000	830.130 TURNKEY	\$ -	\$ 49,000		\$ 49,000
830.200 BITS	\$ 65,000	830.250 WELDING	\$ 2,000	\$ 67,000		\$ 67,000
830.180 WATER - BCP	\$ 35,000	830.190 MUD & CHEM	\$ 58,000	\$ 35,000	\$ 93,000	\$ 128,000
830.140 TRUCKING - BCP	\$ 18,200	840.140 TRUCKING - ACP	\$ 8,000	\$ 18,200	\$ 8,000	\$ 26,200
830.170 POWER & FUEL	\$ 30,000	830.135 DIRECTIONAL	\$ 130,000	\$ 160,000		\$ 160,000
830.270 MUD LOGGING	\$ 25,000	830.270 DST	\$ -	\$ 25,000		\$ 25,000
830.230 CEMENTING: SURF	\$ 35,000	830.230 INTERMED.	\$ -	\$ 38,000		\$ 38,000
840.190 PRODUCTION	\$ 30,000	860.080 FLOAT EQUIP	\$ 3,000		\$ 33,000	\$ 33,000
830.270 CORING	\$ -	830.270 CORE ANAL.	\$ -			
830.290 WL LOGGING: OH	\$ 32,000	840.200 CSD. HOLE	\$ 7,000	\$ 32,000	\$ 77,000	\$ 109,000
840.100 COMPLETION UNIT	5 DAYS @		\$4,500 /DAY		\$ 22,500	\$ 22,500
830.150 BCP - RENTALS: SURF	\$ 20,000	830.160 BCP - SUBSURFACE	\$ 35,000	\$ 55,000		\$ 55,000
840.150 ACP - RENTALS: SURF	\$ 15,000	840.160 ACP - SUBSURFACE	\$ 20,000		\$ 35,000	\$ 35,000
840.220 STIMULATE: ACID	\$ 25,000	840.220 FRACTURE	\$ 385,000		\$ 410,000	\$ 410,000
		840.140 COMPL. FLUID	\$ 5,000		\$ 5,000	\$ 5,000
830.240 ENVIRON. COST - BCP	\$ 15,000	840.260 ENV. COST - ACP	\$ 15,000	\$ 15,000	\$ 15,000	\$ 30,000
830.320 DRLG OVERHEAD	\$ 6,000	830.070 GEOL SUPR	\$ 5,000	\$ 16,000	\$ 5,000	\$ 21,000
830.090 LABOR: CO. - BCP	\$ 24,000	830.250 CONTRACT - BCP	\$ 15,000	\$ 39,000		\$ 39,000
840.030 LABOR: CO. - ACP	\$ 5,000	840.020 CONTRACT - ACP	\$ 15,000		\$ 20,000	\$ 20,000
830.240 CLEAN UP SITE	\$ 50,000	830.250 FENCE LOC	\$ 3,000	\$ 50,000	\$ 3,000	\$ 53,000
830.250 MISC. INTANG. COST	\$ 20,000	840.120 MISC. COST - ACP	\$ 10,000	\$ 20,000	\$ 10,000	\$ 30,000
830.340 CONTINGENCY: BCP	5.00%	840.280 CONTING: ACP	5.00%	\$ 51,700	\$ 36,800	\$ 88,500
TOTAL INTANGIBLE WELL COSTS				\$ 1,085,400	\$ 773,300	\$ 1,858,700

TANGIBLE WELL COSTS						
850.020 CASING: SURFACE	0 FEET OF.....	0.000 INCH CASING @	\$0.00 /FT			
850.030 INTERMEDIATE	1100 FEET OF.....	8.625 INCH CASING @	\$26.00 /FT	\$ 28,600		\$ 28,600
850.030 PROTECTION	0 FEET OF.....	0.000 INCH CASING @	\$0.00 /FT			
860.040 PRODUCTION	9222 FEET OF.....	5.500 INCH CASING @	\$14.00 /FT		\$ 129,108	\$ 129,108
860.040 LINER	0 FEET OF.....	0.000 INCH CASING @	\$0.00 /FT			
830.210 INSPECT TUB. - BCP	\$ 4,500	840.170 INSP. - ACP	\$ 4,500	\$ 7,500	\$ 7,500	\$ 15,000
850.050 CASINGHEAD	\$ 7,500	860.030 TUBINGHEAD	\$ 7,500	\$ 7,500	\$ 7,500	\$ 15,000
860.070 CHRISTMAS TREE	\$ 10,000	860.070 WH FITTINGS	\$ 5,000		\$ 15,000	\$ 15,000
860.090 TUBING	4800 FEET OF.....	2.875 INCH TUBING @	\$5.63 /FT		\$ 27,024	\$ 27,024
860.110 RODS	0 FEET OF RODS @	\$0.00 /FT (AVG)				
860.130 SUBSURFACE PUMP	\$ -	860.120 TBG ANCHOR	\$ -		\$ 7,500	\$ 7,500
860.100 FLOWLINE	\$ 2,000	860.190 ELEC CONSTR	\$ -		\$ 2,000	\$ 2,000
860.210 TANK BATTERY	\$ 15,000	860.260 COMPRESSOR	\$ -		\$ 15,000	\$ 15,000
860.220 GAS PROD. UNIT	\$ -	860.260 DEHYDRATOR	\$ 10,000		\$ 10,000	\$ 10,000
860.220 HEATER-TREATER	\$ -	860.220 SEPARATOR	\$ 10,000		\$ 10,000	\$ 10,000
860.130 PLUNGER LIFT	\$ -	860.180 PRIME MOVER	\$ -			
860.230 SURF EQUIP FTNGS	\$ 16,000	860.250 BUILDINGS	\$ -		\$ 16,000	\$ 16,000
860.020 INSTALLATION LABOR	\$ 18,000	840.130 TRUCKING	\$ 18,200	\$ 3,200	\$ 33,000	\$ 36,200
860.170 PUMPING UNIT	\$ -	860.290 METER/CONTROLS	\$ 20,000		\$ 20,000	\$ 20,000
860.280 GAS PIPELINE/METER	\$ 50,000				\$ 50,000	\$ 50,000
860.160 CONTINGENCY	10.00%			\$ 4,700	\$ 34,968	\$ 39,668
TOTAL TANGIBLE COSTS				\$ 51,500	\$ 384,600	\$ 436,100
TOTAL WELL COSTS				\$ 1,136,900	\$ 1,157,900	\$ 2,294,800
PLUG & ABANDON EXPENSE				\$ -		
DRY HOLE COST				\$ 1,136,900		

CATEGORY				PLUG & ABANDON EXPENSE		\$	-		
				DRY HOLE COST		\$	1,136,900		
TYPE		DEPARTMENT		CATEGORY	COMPANY	DECIMAL	NET ESTIMATED COST		
X	CAPITAL	BUDGETED			Parallel Petroleum	0.8500000	\$ 1,950,580		
PREPARED BY		Doane Durham - Engineer		DATE			NET AFE FOR DRY HOLE COST ONLY		
				22 FEB 07			\$ 966,365		
APPROVALS		Brian McCurry - Operations Manager		DATE	APPROVALS	Larry O'Brien - President / CEO		DATE	
APPROVALS		Don Tiffin - Chief Operating Officer		DATE	APPROVALS			DATE	
PARTICIPANT APPROVAL									
NAME OF COMPANY		AUTHORIZED REPRESENTATIVE'S SIGNATURE				TITLE		DATE	

This Authorization for Expenditure (AFE) is merely an estimate of the costs and expenses for the proposed operation. The actual costs and expenses associated with the proposed operation could substantially exceed such estimates.

District I  
1625 N. Hobbs, NM 88240  
District II  
1301 W. Avenue, Artesia, NM 88210  
District III  
1000 Rios Azules, Aztec, NM 87410  
District IV  
1220 S. St. Francis Dr., Santa Fe, NM 87505

**NOTIFY OCD OF SPUD & TIME  
TO WITNESS CEMENTING OF  
SURFACE CASING**

Form C-101  
May 27, 2004

Submit to appropriate District Office

☐ AMENDED REPORT

**APPLICATION FOR PERMIT TO DRILL, RE-ENTER, DEEPEN, PLUGBACK, OR ADD A ZONE**

<sup>1</sup> Operator Name and Address Parallel Petroleum Corp. 1004 N. Big Spring Street, Suite 400, Midland, TX. 79701		<sup>2</sup> OGRID Number 230387
<sup>3</sup> Property Code 36188	<sup>4</sup> Property Name Unbridled 1525-28	<sup>5</sup> API Number 30-005-63879
<sup>9</sup> Proposed Pool 1 Wildcat; Wolfcamp		<sup>10</sup> Proposed Pool 2

**7 Surface Location**

UL or lot no.	Section	Township	Range	Lot Idn	Feet from the	North/South line	Feet from the	East/West line	County
I	29	15S	25E		1880'	S	237'	E	Chaves

**8 Proposed Bottom Hole Location If Different From Surface**

UL or lot no.	Section	Township	Range	Lot Idn	Feet from the	North/South line	Feet from the	East/West line	County
I	28	15S	25E		1880'	S	660'	E	Chaves

**Additional Well Information**

<sup>11</sup> Work Type Code N	<sup>12</sup> Well Type Code O & G	<sup>13</sup> Cable/Rotary R	<sup>14</sup> Lease Type Code P	<sup>15</sup> Ground Level Elevation 3481'
<sup>16</sup> Multiple No	<sup>17</sup> Proposed Depth 9222MD, 4750TVD	<sup>18</sup> Formation Wolfcamp	<sup>19</sup> Contractor NA	<sup>20</sup> Spud Date NA
Depth to Groundwater 65'		Distance from nearest fresh water well 5000'		Distance from nearest surface water 800'
<b>Pit:</b> Liner: Synthetic <input checked="" type="checkbox"/> 12_mils thick Clay <input type="checkbox"/> Pit Volume: 25,000 bbls Drilling Method: Closed-Loop System <input type="checkbox"/> Fresh Water <input checked="" type="checkbox"/> Brine <input type="checkbox"/> Diesel/Oil-based <input type="checkbox"/> Gas/Air <input type="checkbox"/>				

**21 Proposed Casing and Cement Program**

Hole Size	Casing Size	Casing weight/foot	Setting Depth	Sacks of Cement	Estimated TOC
11"	8-5/8"	24#	1400' 0/100'	325	Surface
7-7/8"	5-1/2"	17#	TVD 4750'	NA	Tie back
			MD 9222'		* To surface casing

22 Describe the proposed program. If this application is to DEEPEN or PLUG BACK, give the data on the present productive zone and proposed new productive zone. Describe the blowout prevention program, if any. Use additional sheets if necessary.

**Well to be Drilled as a Horizontal Wolfcamp test. The attached drilling plan will be utilized for this test and contains details on the cement and mud programs as well as the directional information. The following is a summary of this plan.**

1. Prepare surface location. Move in and rig up drilling rig, spud well and drill and set conductor. Install and test BOP's.
2. Drill 11" surface hole to a minimum depth of 1400'. Set 8 5/8" casing and cement.
3. Drill 7 7/8" production hole 5500' TD and evaluate running mud logs as well as DLL/CNL/LDT/CAL/GR to TD.
4. Set Kickoff point at 3853' and drill and advance hole to a Wolfcamp penetration point at approximately 1880' FSL and 660' FWL of the section 28 and continue drilling to BHL. (9222' MD & 4750' TVD)
5. Set 5 1/2" to TD and tie cement back to surface casing. Perforate porosity and stimulate as necessary (specific procedure to be determined).
6. Place well on test.
7. No H2S is anticipated during the drilling of this well. Well will share location with John Town 1525-29 #1

23 I hereby certify that the information given above is true and complete to the best of my knowledge and belief. I further certify that the drilling pit will be constructed according to NMOCD guidelines X, a general permit ☐, or an (attached) alternative OCD-approved plan ☐.

Printed name: Gary Miller for Deane Durham

Title: Agent

E-mail Address: ddurham@p11.com

Date: NOV. 30, 2006

Phone: 432-684-3727

**OIL CONSERVATION DIVISION**

Approved by:

**BRYAN G. ARANT**

Title:

**DISTRICT II GEOLOGIST**

Approval Date: DEC 07 2006

Expiration Date:

DEC 07 2007

Conditions of Approval Attached ☐

DISTRICT I  
1625 N. French Dr., Hobbs, NM 88240

DISTRICT II  
1301 W. Grand Avenue, Artesia, NM 88210

DISTRICT III  
1000 Rio Bravo Rd., Artesia, NM 87410

DISTRICT IV  
1220 S. St. Francis Dr., Santa Fe, NM 87505

State of New Mexico  
Energy, Minerals & Natural Resources Department

OIL CONSERVATION DIVISION  
1220 South St. Frances Dr.  
Santa Fe, NM 87505

Form C-102  
Revised October 12, 2005  
Submit to Appropriate District Office  
State Lease - 4 Copies  
Fee Lease - 3 Copies

☐ AMENDED REPORT

WELL LOCATION AND ACREAGE DEDICATION PLAT

API Number	Pool Code 97489	Pool Name Wildcat; Wolfcamp
Property Code	Property Name UNBRIDLED 1525-28	Well Number 1
OGRID No. 230387	Operator Name PARALLEL PETROLEUM CORPORATION	Elevation 3481'

Surface Location

UL or lot No.	Section	Township	Range	Lot Idn	Feet from the	North/South line	Feet from the	East/West line	County
1	29	15 S	25 E		1880	SOUTH	237	EAST	CHAVES

Bottom Hole Location If Different From Surface

UL or lot No.	Section	Township	Range	Lot Idn	Feet from the	North/South line	Feet from the	East/West line	County
1	28	15 S	25 E		1880	SOUTH	660	EAST	CHAVES

Dedicated Acres 320	Joint or Infill	Consolidation Code	Order No.
------------------------	-----------------	--------------------	-----------

NO ALLOWABLE WILL BE ASSIGNED TO THIS COMPLETION UNTIL ALL INTERESTS HAVE BEEN CONSOLIDATED OR A NON-STANDARD UNIT HAS BEEN APPROVED BY THE DIVISION

NOTE:

- Plane Coordinates shown hereon are Transverse Mercator Grid and Conform to the "New Mexico Coordinate System", New Mexico East Zone, North American Datum of 1927. Distances shown hereon are mean horizontal surface values.

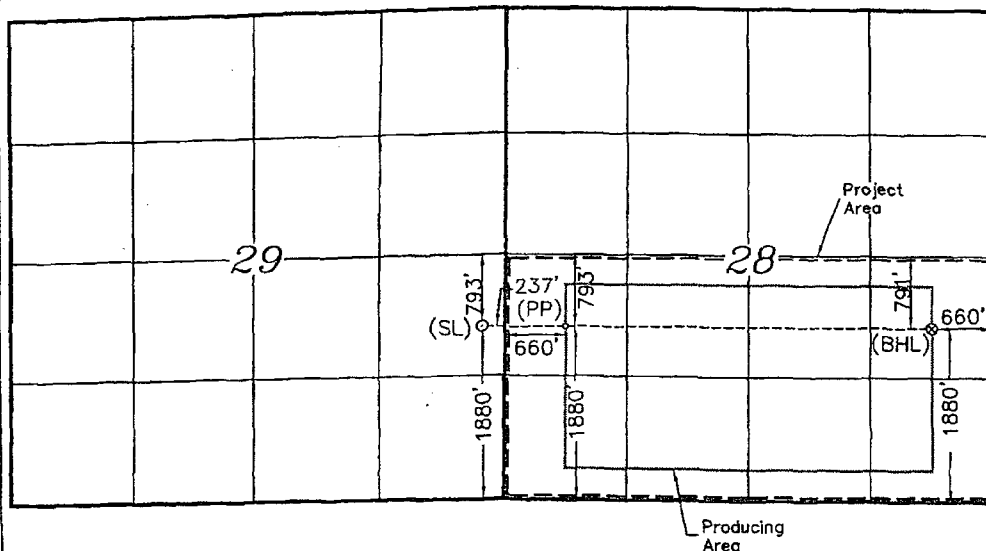

Coordinate Table	
Description	Plane Coordinate
Unbridled 1525-28 #1	X = 462,187.0
Surface Location	Y = 721,749.7
Unbridled 1525-28 #1	X = 463,083.7
Penetration Point	Y = 721,747.9
Unbridled 1525-28 #1	X = 467,021.7
Bottom Hole Location	Y = 721,727.2

OPERATOR CERTIFICATION

I hereby certify that the information contained herein is true and complete to the best of my knowledge and belief, and that this organization either owns a working interest or undivided mineral interest in the land including the proposed bottom hole location or has a right to drill this well at this location pursuant to a contract with an owner of such a mineral or working interest, or to a voluntary pooling agreement or a compulsory pooling order heretofore entered by the division.

Signature: *[Signature]* Date: 11-30-06  
Printed Name: Gary M. [unclear]  
Agent

SURVEYOR CERTIFICATION

I hereby certify that the well location shown on this plat was plotted from field notes of actual surveys made by me or under my supervision and that the same is true and correct to the best of my belief.

October 11, 2006

Date of Survey: KMT  
Signature & Seal of Professional Surveyor

W.O. Num. 2006-1011

Certificate No. MACON McDONALD 12185



AFFIDAVIT OF PUBLICATION  
STATE OF NEW MEXICO

I, Fran Saunders  
Legals Clerk

Of the Roswell Daily Record, a daily newspaper published at Roswell, New Mexico do solemnly swear that the clipping hereto attached was published in the regular and entire issue of said paper and not in a supplement thereof for a period of:

one time

beginning with the issue dated

April 16th 2007

and ending with the issue dated

April 16th 2007



Clerk

Sworn and subscribed to before me

this 17th day of April 2007



Notary Public

My Commission expires  
June 13, 2010

(SEAL)

Publish April 16, 2007

NOTICE OF Publication

STATE OF NEW MEXICO  
ENERGY, MINERALS AND NATURAL RESOURCES DEPARTMENT  
OIL CONSERVATION DIVISION  
SANTA FE, NEW MEXICO

The State of New Mexico through its Oil Conservation Division hereby gives notice pursuant to law and the Rules and Regulations of the Division of the following public hearing to be held at 8:15 AM. on May 10, 2007, in the Oil Conservation Division Hearing Room at 1220 South St. Francis, Santa Fe, New Mexico, before an examiner duly appointed for the hearing. If you are an individual with a disability who is in need of a reader, amplifier, qualified sign language interpreter, or any other form of auxiliary aid or service to attend or participate in the hearing, please contact Florene Davidson at 505-476-3158 or through the New Mexico Relay Network, 1-800-659-1779 by April 30, 2007. Public documents including the agenda and minutes, can be provided in various accessible forms. Please contact Florene Davidson if a summary or other type of accessible form is needed.

STATE OF NEW MEXICO TO

All named parties and persons  
having any right, title, interest  
or claim in the following cases  
and notice to the public.

(NOTE: All land descriptions herein REFER to the New Mexico Principal Meridian whether or NOT so stated.)

CASE 13916

Application of Parallel Petroleum Corporation for compulsory pooling, Chaves County, New Mexico. Applicant in the above-styled cause seeks an order pooling all mineral interests from the surface to the base of the Wolfcamp formation in the following described spacing and proration units located in the S/2 of Section 28, Township 15 South, Range 25 East, N.M.P.M., Chaves County, New Mexico the S/2 for all formations and/or pools developed on 320-acre spacing. Said unit is to be dedicated to its Unbridled 1,525-28 Well No. 1 to be drilled at a surface location 1880 feet from the South line and 237 feet from the East line and a bottomhole location 1880 feet from the East line and 660 feet from the East line of Section 28, Township 15 South, Range 25 East, NMPM, Chaves County, New Mexico to an approximate depth of 4750 feet to test any and all formations to the base of the Wolfcamp formation. Also to be considered will be the cost of drilling and completing said well and the allocation of the cost thereof as well as actual operating costs and charges for supervision, designation of Parallel Petroleum Corporation as operator of the well and a charge for risk involved in drilling said well. Said area is located 5 miles southwest of Lake Arthur, New Mexico.

Given under the seal of the State of New Mexico Oil Conservation Commission at Santa Fe, New Mexico on this 11th day of April 2007.

STATE OF NEW MEXICO  
OIL CONSERVATION DIVISION

Mark E. Fesmire P.E. Director

BEFORE THE OIL CONSERVATION COMMISSION

Santa Fe, New Mexico

Case No. 13916...Exhibit No. 2

Submitted by:

PARALLEL PETROLEUM CORPORATION

Hearing Date: May 10, 2007

**STATE OF NEW MEXICO  
DEPARTMENT OF ENERGY, MINERALS AND NATURAL RESOURCES  
OIL CONSERVATION DIVISION**

**IN THE MATTER OF THE APPLICATION  
OF PARALLEL PETROLEUM CORPORATION  
FOR COMPULSORY POOLING,  
CHAVES COUNTY, NEW MEXICO.**

**CASE NO. \_\_\_\_\_**

**APPLICATION**

PARALLEL PETROLEUM CORPORATION, ("Parallel") through its undersigned attorneys, hereby makes application to the Oil Conservation Division pursuant to the provisions of N.M.Stat.Ann. § 70-2-17 (2006), for an order pooling all mineral interests from the surface to the base of the Wolfcamp formation in the following described spacing and proration units located in the S/2 of Section 28, Township 15 South, Range 25 East, N.M.P.M., Chaves County, New Mexico: the S/2 for all formations and/or pools developed on 320-acre spacing and in support of its application states:

1. Parallel Petroleum Corporation is a working interest owner in said Section 28 and has the right to drill thereon.

2. Parallel proposes to dedicate the above-referenced spacing or proration unit to its Unbridled 1525-28 Well No. 1 to be drilled as a horizontal well from a surface location 1880 feet from the South line and 237 feet from the East line and a bottomhole location 1880 feet from the South line and 660 feet from the East line of Section 28, Township 15 South, Range 25 East, NMPM, Chaves County, New Mexico to an approximate depth of 4750 feet to test any and all formations from the surface to the base of the Wolfcamp formation.

3. Parallel has sought and been unable to gain the voluntary participation of certain interest owners in the subject spacing unit who is identified on Exhibit A to this application.

4. Said pooling of interests will avoid the drilling of unnecessary wells, will prevent waste and will protect correlative rights.

5. In order to permit the Parallel to obtain its just and fair share of the oil and gas underlying the subject lands, all mineral interests should be pooled, and Parallel Petroleum Corporation should be designated the operator of the well to be drilled.

WHEREFORE, Parallel Petroleum Corporation requests that this application be set for hearing before an Examiner of the Oil Conservation Division on May 10, 2007 and, after notice and hearing as required by law, the Division enter its order:

- A. pooling all mineral interests in the subject spacing and proration units,
- B. designating Parallel Petroleum Corporation operator of these units and the well to be drilled thereon,
- C. authorizing Parallel Petroleum Corporation to recover its costs of drilling, equipping and completing the well,
- D. approving the actual operating charges and costs of supervision while drilling and after completion, together with a provision adjusting the rates pursuant to the COPAS accounting procedures, and
- E. imposing a penalty for the risk assumed by Parallel Petroleum Corporation in drilling and completing the well against any working interest owner who does not voluntarily participate in the drilling of the well.

Respectfully submitted,  
HOLLAND & HART LLP

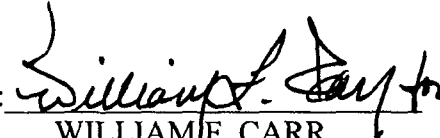
By:   
WILLIAM F. CARR  
OCEAN MUNDS-DRY  
Post Office Box 2208  
Santa Fe, New Mexico 87504  
Telephone: (505) 988-4421

ATTORNEYS FOR PARALLEL PETROLEUM  
CORPORATION

**EXHIBIT A**

**APPLICATION OF PARALLEL PETROLEUM CORPORATION.  
FOR COMPULSORY POOLING  
S/2 OF SECTION 28, TOWNSHIP 15 SOUTH, RANGE 25 EAST, N.M.P.M.  
CHAVES COUNTY, NEW MEXICO.**

Chapman Webb

Edna Earl Chapman

J.C. Chapman

Frieda Chapman

Sexton Family Trust

New Mexico Department of  
Transportation  
Attn: Rhonda Faught, Secretary  
1120 Cerrillos Road  
Santa Fe, New Mexico 87504

L.E. Gross  
1207 28th Street  
Hondo, Texas 78861

Carolyn G. Ray  
5572 Leigh  
San Jose, CA 95124

Myrtis Sexton Ashy  
3018 Colonial Ridge Drive  
Brandon, Florida 33511

Sallie Jean Skaggs Simpson  
2302 Ripley Ave.  
Redondo Beach, CA 90278

April 10, 2007

**U.S. MAIL**

Re: Application of Parallel Petroleum Corporation for compulsory pooling, Chaves County, New Mexico.

Ladies and Gentlemen:

This letter is to advise you that Parallel Petroleum Corporation has filed the enclosed application with the New Mexico Oil Conservation Division seeking an order pooling all mineral interests from the surface to the base of the Wolfcamp formation in certain spacing and proration units in the S/2 of Section 28, Township 15 South, Range 25 East, N.M.P.M., Chaves County, New Mexico. Said pooled units are to be dedicated to Parallel's Unbridled 1525-28 Well No. 1 to be drilled at a surface location 1880 feet from the South line and 237 feet from the East line and a bottomhole location 1880 feet from the South line and 660 feet from the East line of Section 28, Township 15 South, Range 25 East, NMPM, Chaves County, New Mexico to an approximate depth of 4750 feet to test any and all formations from the surface to the base of the Wolfcamp formation.

This application has been set for hearing before a Division Examiner at 8:15 a.m. on May 10, 2007. The hearing will be held in Porter Hall in the Oil Conservation Division's Santa Fe Offices located at 1220 South Saint Francis Drive, Santa Fe, New Mexico 87505. You are not required to attend this hearing, but as an owner of an interest that may be affected by this application, you may appear and present testimony. Failure to appear at that time and become a party of record will preclude you from challenging the matter at a later date.

Parties appearing in cases are required by Division Rule 1208.B to file a Pre-hearing Statement four days in advance of a scheduled hearing. This statement must be filed at the Division's Santa Fe office at the above specified address and should include: the names of the parties and their attorneys; a concise statement of the case; the names of all witnesses the party will call to testify at the hearing; the approximate time the party will need to present its case; and identification of any procedural matters that are to be resolved prior to the hearing.

Very truly yours,

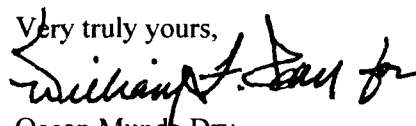

Ocean Munds-Dry  
ATTORNEY FOR PARALLEL PETROLEUM  
CORP.

0000 0922 9002 2662

U.S. Postal Service  
**CERTIFIED MAIL RECEIPT**  
 (Domestic Mail Only, No Insurance Coverage Provided)  
 For delivery information visit our website at www.usps.com

**OFFICIAL USE**

OMD	Postage \$ .87
Permitted	Certified Fee 2.40
Unbridled	Return Receipt Fee 1.85
	Restricted Delivery Fee
	(Endorsement Required)
Total Postage & Fees \$ 5.12	

Sent To Myrtis Sexton Ashy  
 Street, Apt. No., 3018 Colonial Ridge Drive  
 or PO Box No. Brandon, Florida 33511  
 City, State, ZIP+4

Postmark Here  
 APR 10 2007  
 SANTA FE NM  
 USPS 815

Mail  
 Returned

0000 0922 9002 2662

U.S. Postal Service  
**CERTIFIED MAIL RECEIPT**  
 (Domestic Mail Only, No Insurance Coverage Provided)  
 For delivery information visit our website at www.usps.com

**OFFICIAL USE**

OMD	Postage \$ .87
Permitted	Certified Fee 2.40
Unbridled	Return Receipt Fee 1.85
	Restricted Delivery Fee
	(Endorsement Required)
Total Postage & Fees \$ 5.12	

Sent To L.E. Gross  
 Street, Apt. No., 1207 28th Street  
 or PO Box No. Hondo, Texas 78861  
 City, State, ZIP+4

Postmark Here  
 APR 10 2007  
 SANTA FE NM  
 USPS 815

Mail  
 Returned

U.S. Postal Service  
**CERTIFIED MAIL™ RECEIPT**  
 (Domestic Mail Only, No Insurance Coverage Provided)  
 For delivery information visit our website at [www.usps.com](http://www.usps.com)

**OFFICIAL USE**

0mD  
 Paid  
 Certified Fee  
 Return Receipt Fee  
 Restricted Delivery Fee  
 (Endorsement Required)

\$ 1.85  
 2.40  
 1.85  
 5.12

Total Postage \$ New Mexico Department of Transportation

Sent To Attn: Rhonda Faught, Secretary  
 Street, Apt. No.: 1120 Cerrillos Road  
 or PO Box No. Santa Fe, New Mexico 87504  
 City, State, ZIP+4

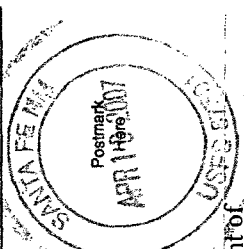

U.S. Postal Service  
**CERTIFIED MAIL™ RECEIPT**  
 (Domestic Mail Only, No Insurance Coverage Provided)  
 For delivery information visit our website at [www.usps.com](http://www.usps.com)

**OFFICIAL USE**

0mD  
 Paid  
 Certified Fee  
 Return Receipt Fee  
 Restricted Delivery Fee  
 (Endorsement Required)

\$ 1.87  
 2.40  
 1.85  
 5.12

Total Postage & Fees

Sent To Carolyn G. Ray  
 Street, Apt. No. 5572 Leigh  
 or PO Box No. San Jose, CA 95124  
 City, State, ZIP

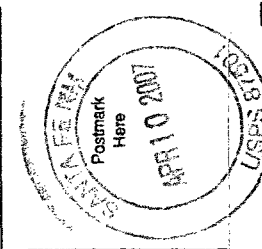

**SENDER: COMPLETE THIS SECTION**

Complete items 1, 2, and 3. Also complete item 4 if Restricted Delivery is desired.  
 Print your name and address on the reverse so that we can return the card to you.  
 Attach this card to the back of the mailpiece, or on the front if space permits.

1. Article Addressed to:  
 New Mexico Department of Transportation  
 Attn: Rhonda Faught, Secretary  
 1120 Cerrillos Road  
 Santa Fe, New Mexico 87504

2. Article Number  
 (Transfer from ser) 7006 2760 0001 6391 7322

PS Form 3811, February 2004 Domestic Return Receipt

**COMPLETE THIS SECTION ON DELIVERY**

A. Signature *[Signature]*  
 B. Received by (Printed Name) \_\_\_\_\_  
 C. Date of Delivery \_\_\_\_\_

D. Is delivery address different from item 1? ☐ Yes  
 If YES, enter delivery address below: ☐ No

3. Service Type  
☒ Certified Mail ☐ Express Mail  
☐ Registered ☒ Return Receipt for Merchandise  
☐ Insured Mail ☐ C.O.D.

4. Restricted Delivery? (Extra Fee) ☐ Yes

102595-02-M-1540

MAIL  
 Returned

22E2 76E9 7000 0922 9002

55E2 76E9 7000 0922 9002

U.S. Postal Service  
**CERTIFIED MAIL RECEIPT**  
 (Domestic Mail Only; No Insurance Coverage Provided)

For delivery information visit our website at [www.usps.com](http://www.usps.com)

**OFFICIAL USE**

QMD	Postage	\$	1.87
Permitted	Certified Fee		2.40
Unbranded	Return Receipt Fee		1.55
	(Endorsement Required)		
	Restricted Delivery Fee		5.12
	(Endorsement Required)		
Total Postage			

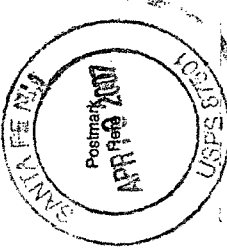

Sent To: Sallie Jean Skaggs Simpson

Street, Apt. No.: 2302 Ripley Ave.  
 or PO Box No. Redondo Beach, CA 90278

City, State, Zip

MAIL  
 Returned

9462 7669 7000 0922 9002