

**STATE OF NEW MEXICO
ENERGY, MINERALS AND NATURAL RESOURCES DEPARTMENT
OIL CONSERVATION DIVISION**

**IN THE MATTER OF THE HEARING CALLED
BY THE OIL CONSERVATION DIVISION FOR
THE PURPOSE OF CONSIDERING:**

**APPLICATION OF CIMAREX ENERGY CO. FOR
A NON-STANDARD OIL SPACING AND PRORATION
UNIT AND COMPULSORY POOLING, LEA COUNTY,
NEW MEXICO.**

Case No. 14,046

VERIFIED STATEMENT OF CARL SPEIGHT

Carl Speight, being duly sworn upon his oath, deposes and states:

1. I am a landman for Cimarex Energy Co., and have personal knowledge of the matters stated herein.
2. Pursuant to Division Rule 1210.A(1)(b), the following information is submitted in support of the application filed herein:
 - (a) No opposition to this application is expected because the mineral interest owners being pooled are (i) unlocatable, or (ii) have not responded to lease offers or well proposals.
 - (b) A plat outlining the spacing unit being pooled, and marking the location of the proposed well, is attached hereto as Exhibit A. Applicant seeks an order pooling all mineral interests in the Wolfcamp formation underlying the W $\frac{1}{2}$ SW $\frac{1}{4}$ of Section 6, Township 15 South, Range 38 East, N.M.P.M., Lea County, New Mexico. The unit is to be dedicated to the Humboldt 6 State Com. Well No. 1, a horizontal well to be drilled at a surface location 430 feet from the south and west lines of Section 6, with a terminus 2310 feet from the south line and 430 feet from the west line of Section 6. The well unit is non-standard because of the horizontal well.
 - (c) The parties being pooled, their interests in the NW $\frac{1}{4}$ SW $\frac{1}{4}$ of Section 6, and their last known addresses, are listed on Exhibit B.
 - (d) Copies of the proposal letters sent to the uncommitted mineral interest owners are attached hereto as Exhibit C.
 - (e) Interest owners who are not locatable are highlighted in yellow on Exhibit B. To try to locate these interest owners, Cimarex Energy Co. examined the Lea County records, telephone directories, records in the counties of the last known residences of the

Oil Conservation Division
Case No. 1
Exhibit No. 1

out-of-state owners, and internet directories. Correspondence to the last known addresses of these interest owners was returned to sender.

(f) Cimarex Energy Co. has made a good faith effort to obtain the voluntary joinder of interest owners in the well, or to locate the interest owners.

(g) The W $\frac{1}{2}$ SW $\frac{1}{4}$ of Section 6 is comprised of a fee tract covering the NW $\frac{1}{4}$ SW $\frac{1}{4}$, and a state tract covering the SW $\frac{1}{4}$ SW $\frac{1}{4}$. The interest owners in the fee tract who have leased their interests are listed in Exhibit D, and the interest owners in the state lease are listed in Exhibit E.

(h) Pursuant to Division rules, applicant requests that a 200% risk charge be assessed against non-consenting interest owners.

(i) A copy of the Authority for Expenditure for the proposed well is attached hereto as Exhibit F. The drilling and completion costs set forth therein are fair and reasonable, and are comparable to those of other wells of this depth drilled in this area of Lea County.

(j) Overhead charges of \$6,000.00/month for a drilling well, and \$600.00/month for a producing well, are requested. These rates are fair and reasonable, and are in line with rates charged by other operators in this area for wells of this depth. Cimarex Energy Co. requests that the rates be adjusted under the COPAS accounting procedure.

K
(j)

Applicant requests that it be designated operator of the well.

VERIFICATION

STATE OF TEXAS)
) ss.
COUNTY OF MIDLAND)

Carl Speight, being duly sworn upon his oath, deposes and states that: He is a landman for Cimarex Energy Co.; he is authorized to make this verification on its behalf; he has read the foregoing statement, and knows the contents thereof; and the same is true and correct to the best of his knowledge, information, and belief.

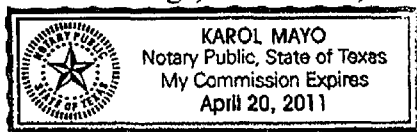

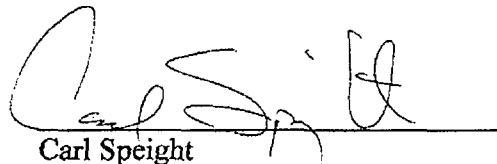
Carl Speight

SUBSCRIBED AND SWORN TO before me this 19th day of February, 2008 by Carl Speight.

My Commission Expires: 4/20/2011

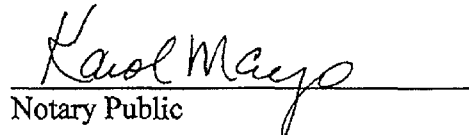
Notary Public

DISTRICT I
1026 N. French Dr., Hobbs, NM 88240

DISTRICT II
1501 W. Grand Avenue, Artesia, NM 88210

DISTRICT III
1000 Rio Brazos Rd., Aztec, NM 87410

DISTRICT IV
1220 S. St. Francis Dr., Santa Fe, NM 87505

State of New Mexico
Energy, Minerals and Natural Resources Department

Form C-102
Revised October 12, 2005

Submit to Appropriate District Office
State Lease - 4 Copies
Fee Lease - 3 Copies

OIL CONSERVATION DIVISION
1220 South St. Francis Dr.
Santa Fe, New Mexico 87505

☐ AMENDED REPORT

WELL LOCATION AND ACREAGE DEDICATION PLAT

API Number 30-025-38603	Pool Code 17290	Pool Name Denton; Wolfcamp
Property Code 36828	Property Name HUMBOLDT "6" STATE COM	Well Number 1
OCRID No. 215099	Operator Name CIMAREX ENERGY CO.	Elevation 3782'

Surface Location

UL or lot No.	Section	Township	Range	Lot Idn	Feet from the	North/South line	Feet from the	East/West line	County
M	6	15 S	38 E		430	SOUTH	430	WEST	LEA

Bottom Hole Location If Different From Surface

UL or lot No.	Section	Township	Range	Lot Idn	Feet from the	North/South line	Feet from the	East/West line	County
L	6	15 S	38 E		2310	SOUTH	430	WEST	LEA
Dedicated Acres 80	Joint or Infill	Consolidation Code P	Order No.						

NO ALLOWABLE WILL BE ASSIGNED TO THIS COMPLETION UNTIL ALL INTERESTS HAVE BEEN CONSOLIDATED
OR A NON-STANDARD UNIT HAS BEEN APPROVED BY THE DIVISION

<p>BOTTOM HOLE LOCATION Lat - N33°02'43.6" Long - W103°08'37.1" NADSPCE- N 746129.576 E 905897.817 (NAD-83)</p> <p>SURFACE LOCATION Lat - N33°02'24.95" Long - W103°08'37.05" NADSPCE- N 744249.7 E 905919.4 (NAD-83)</p>		<p>OPERATOR CERTIFICATION</p> <p>I hereby certify that the information contained herein is true and complete to the best of my knowledge and belief, and that this organization either owns a working interest or unleased mineral interest in the land including the proposed bottom hole location pursuant to a contract with an owner of such a mineral or working interest, or to a voluntary pooling agreement or a compulsory pooling order heretofore entered by the division.</p> <p><i>Zeno Farris</i> 11-12-07 Signature Date</p> <p>Zeno Farris Printed Name</p>	
		<p>SURVEYOR CERTIFICATION</p> <p>I hereby certify that the well location shown on this plat was plotted from field notes of actual surveys made by me or under my supervision and that the same is true and correct to the best of my belief.</p> <p>OCTOBER 27 2007</p> <p>Date Surveyed</p> <p><i>GARY L. JONES</i> Signature Professional Surveyor</p> <p>W. O. [Signature]</p> <p>Certificate No. Gary L. Jones 7977</p> <p>BASIN SURVEYS</p>	

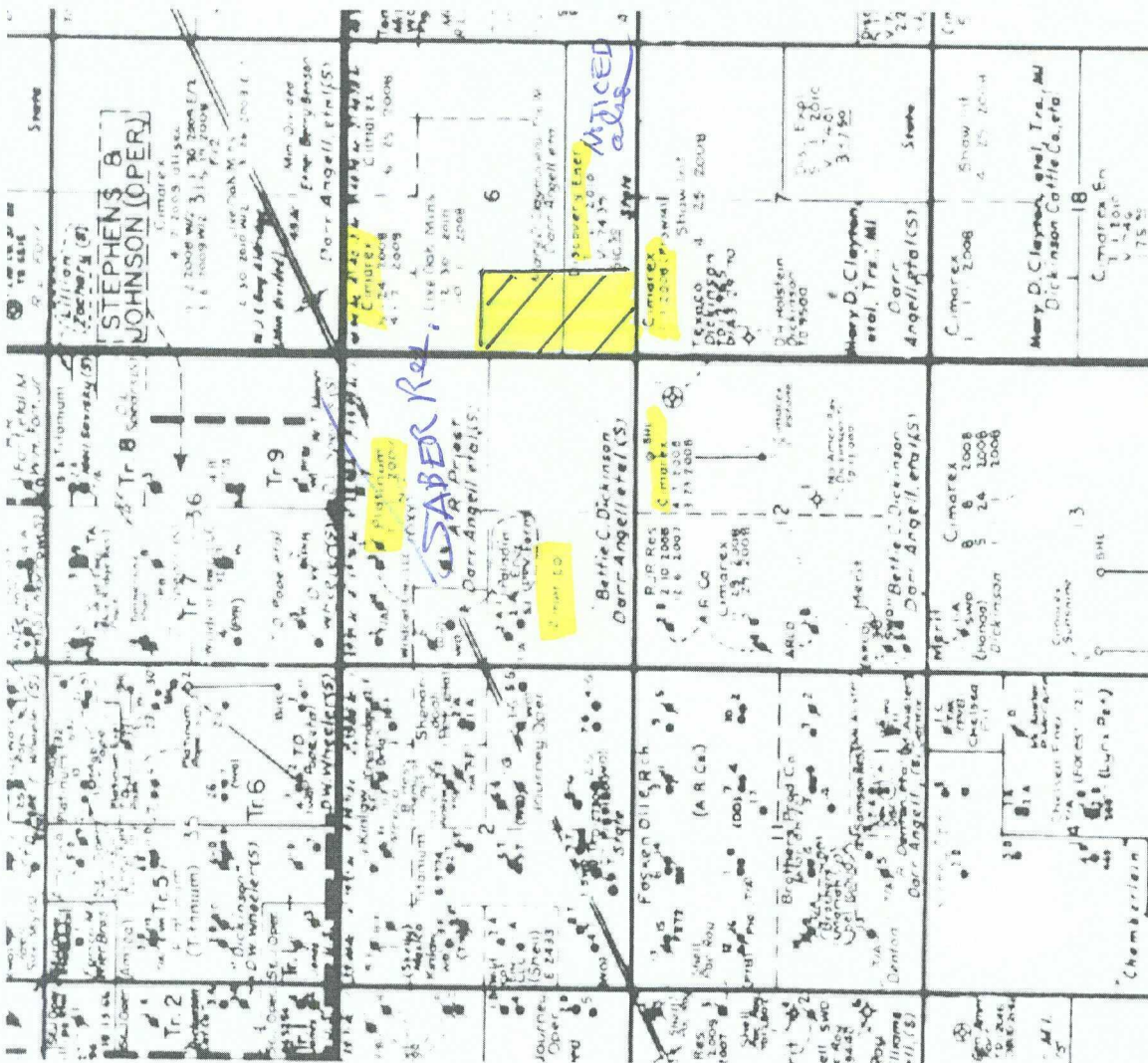

EXHIBIT "A"

Jessie L. Wissler,
Agent for Frank Free
7 N. Calvert Street
Baltimore, MD 21202

Thomas F. McMahon
P.O. Box 94
Olean, NY 14760

Betty and M.L. Tieche
38 Lotta Avenue
Battle Creek, MI 49014

Ben and Kay Wicker
349 Walnut
Wyandotte, MI 48192

Dan and Alice Wicker
12603 Farrell Drive
Silver Springs, MD 20901

James Wicker
2755 Fourth Street
Wyandotte, MI 48192

Sophie B. Schenck, Deceased
address unknown
(Probable heir is Henrietta Schenck)

Ms. Henrietta B. Schneck
Rt. 1, 339 Halama St.
Kihei, Maui, HI 96753

John Millard Wicker
1496 23rd Street
Wyandotte, MI 48192

Mary S. William
11 West 42nd Street
New York, NY 10095

Rose Berger
c/o Henry Kemp
480 Lexington
New York, NY 10167

Nannie Allen Edwards, Deceased
(Probable heir that is unlensed is
Aubrey Eugene Edwards)

Marie A. Gass
address unknown

Al McInnis
address unknown

Natalie Swan Baron Abbot
address unknown

Elizabeth Y. Northrup
address unknown

Willie Frances Lilley, Deceased
(Probable heirs are Gayle Fulton
Lilley & Frank Lilley)

Vanda Dale Byars Watkins
8900 Comanche
Olivette, MO 63132

Dorothy Davis
c/o D.A. Carey
2 Rector St. - Room 910
New York, NY 10006

Stewart Mott Davis
c/o D.A. Carey
2 Rector St. - Room 910
New York, NY 10006

Jean and Orville Morris
655 Plum Avenue
Wyandotte, MI 48192

James E. O'Brien and
Robert E. O'Brien, Trustees
u/w/o Frank O. Doyle, deceased
1724 Adams
Dunmore, PA 18509-2008

Francis Olds, Deceased
(Probable heirs is Marjorie M. Olds)

Marjorie M. Olds
1004 Rogue Valley Manor
Medford, OR 97501

Handwritten:
Loleita Fay Patterson
c/o Marco and Ruby Fox
1402 West Clayton Ave.
Lovington, NM 88250

Elaine and James Wolf
403 Arbana Avenue
Ann Arbor, MI 48103

Hollis G. Gerrish
c/o Marguerite C. Buckley
9446 Litzsingle Road
St. Louis, MO 63144

Maurice and Bernard Krasner
c/o Marguerite C. Buckley
9446 Litzsingle Road
St. Louis, MO 63144

Annie or Byron Abell
address unknown

Marrion E. and Fred A. Dushane
address unknown

Jason P. and Mary E. Phelps
address unknown

Aubry Eugene Edwards, Deceased
address unknown

Elizabeth Fulton, Deceased
(Probable that hasn't leased their
interest is Willie Frances Lilley or
her heirs and Virginia Fulton
Gaussa)

Ralph H. Coburn
c/o Marguerite C. Buckley
9446 Litzsingle Road
St. Louis, MO 63144

Eugene F. Arnold
c/o Marguerite C. Buckley
9446 Litzsingle Road
St. Louis, MO 63144

R.E. Carter
c/o Marguerite C. Buckley
9446 Litzsingle Road
St. Louis, MO 63144

Helen Pape
c/o Marguerite C. Buckley
9446 Litzsingle Road
St. Louis, MO 63144

C.H. Stevenson
c/o Marguerite C. Buckley
9446 Litzsingle Road
St. Louis, MO 63144

Jennie Spack
c/o Marguerite C. Buckley
9446 Litzsingle Road
St. Louis, MO 63144

T.D. Fussell
c/o Marguerite C. Buckley
9446 Litzsingle Road
St. Louis, MO 63144

Frank Lilley
325 Lakeside Drive
Littleton, NC 27850

Gayle Fulton Lilley
c/o Frank Lilley
325 Lakeside Drive
Littleton, NC 27850

Virginia Fulton Gaussa
79 Dosoris Lane
Glen Cove, NY 11542

Zilpha S. Todd
address unknown

John W. or Jennie E. Rheinart
address unknown

Joshua F. and Ruth E. Cockey
address unknown

A.W. Hasselburg
address unknown

EXHIBIT **B**

**HUMBOLDT 6-1, LEA COUNTY, NEW MEXICO
FORCE POOLING**

NW/4SW/4 SECTION 6

OWNER NAME	NET MINERAL ACRES
Frank Lilley 325 Lakeside Drive Littleton, NC 27850	1.17246
Gayle Lilley c/o Frank Lilley 325 Lakeside Drive Littleton, NC 27850	1.17246
Jessie L. Wissler, Agent for Frank Free 7 N. Calvert Street Baltimore, MD 21202	1.0005
Thomas F. McMahon P.O. Box 94 Olean, NY 14760	1.0005
Betty & M.L. Tieche 38 Lotta Avenue Battle Creek, MI 49014	0.4547726
Ben & Kay Wicker 349 Walnut Wyandotte, MI 48192	0.4547726
Dan & Alice Wicker 12603 Farrell Drive Silver Springs, MD 20901	0.4547726
James Wicker 2755 Fourth Street Wyandotte, MI 48192	0.2273863
Ms. Henrietta B. Schenck Rt. 1, 339 Halama St. Kihei, Maui, HA 96753	5.0025
John Millard Wicker 1496 23 rd Street Wyandotte, MI 48192	0.4547726
Mary S. William 11 West 42 nd Street New York, NY 10095	1.0005
Rose Berger c/o Henry Kemp 480 Lexington New York, NY 10167	1.50075

Vanda Dale Byars 8900 Comanche Olivette, MO 63132	2.12606
Dorothy Davis c/o D. A. Carey 2 Rector St. – Room 910 New York, NY 10006	0.50025
Stewart Mott Davis c/o D. A. Carey 2 Rector St. – Room 910 New York, NY 10006	0.50025
Jean and Orville Morris 655 Plum Avenue Wyandotte, MI 48192	0.4547726
James E. O'Brien & Robert E. O'Brien, Trustees u/w/o Frank O. Doyle, Deceased 1724 Adams Dunmore, PA 18509-2008	2.50125
Marjorie M. Olds 1004 Rogue Valley Manor Medford, OR 97501	0.50025
Loleita Fay Patterson c/o Marco and Ruby Fox 1402 West Clayton Avenue Lovington, New Mexico 88250	1.25062
Elaine and James Wolf 403 Arbana Avenue Ann Arbor, MI 48103	0.4547726
Hollis G. Gerrish c/o Marguerite C. Buckley 9446 Litzsingle Road St. Louis, MO 63144	3.0015
Maurice and Bernard Krasner c/o Marguerite C. Buckley 9446 Litzsingle Road St. Louis, MO 63144	1.0005

Ralph H. Coburn c/o Marguerite C. Buckley 9446 Litzsingle Road St. Louis, MO 63144	1.0005
Eugene F. Arnold c/o Marguerite C. Buckley 9446 Litzsingle Road St. Louis, MO 63144	1.0005
R. E. Carter c/o Marguerite C. Buckley 9446 Litzsingle Road St. Louis, MO 63144	1.0005
Helen Pape c/o Marguerite C. Buckley 9446 Litzsingle Road St. Louis, MO 63144	2.50125
C. H. Stevenson c/o Marguerite C. Buckley 9446 Litzsingle Road St. Louis, MO 63144	1.50075
Jennie Spack c/o Marguerite C. Buckley 9446 Litzsingle Road St. Louis, MO 63144	1.0005
Virginia Fulton Gaussa 79 Dosoris Lane Glen Cove, NY 11542	2.34492
T. D. Fussell c/o Marguerite C. Buckley 9446 Litzsingle Road St. Louis, MO 63144	1.0005

Shaw Interests, Inc.
OIL & GAS PROPERTIES

310 W. Wall St. Ste. 305

MIDLAND, TX 79701

(432) 685-1404

November 15, 2007

Natalie Swan Baron Abbott
No known address

**Re: Oil & Gas Lease
N/2 SW/4 of Section 6,
Township 15 South, Range 38 East
Lea County, New Mexico**

Dear Mrs. Abbott:

According to our title research you own an undivided 1.25 net mineral acres under the above described lands. Enclosed is and Oil and Gas Lease for your review. The terms of this lease are a \$150.00 an acre bonus consideration, three (3) year primary term and one-fifth (1/5) royalty. Please be advised that our client, Cimarex Energy Co., proposes to drill a horizontal Wolfcamp test located in the N/2 SW/4 of Section 6, Township 15 South, Range 38 East, Lea County, New Mexico.

Enclosed is a detailed AFE reflecting estimated well costs.

If you wish to participate and pay your proportionate share of well costs, please execute the AFE and return to the undersigned as soon as possible. Otherwise, in lieu of being subject to a compulsory pooling, you have the option to lease your minerals at the terms previously proposed being:

Please do not hesitate to contact us with any questions. We look forward to your response.

Sincerely,

SHAW INTERESTS

Tim Lilley

ee

EXHIBIT C

Shaw Interests, Inc.

OIL & GAS PROPERTIES

310 W. Wall St. Ste. 305

MIDLAND, TX 79701

(432) 685-1404

November 15, 2007

Annie S. & Byron Abell
No known address

**Re: Oil & Gas Lease
N/2 SW/4 of Section 6,
Township 15 South, Range 38 East
Lea County, New Mexico**

Dear Mr. & Mrs. Abell:

According to our title research you own an undivided .25 net mineral acres under the above described lands. Enclosed is and Oil and Gas Lease for your review. The terms of this lease are a \$150.00 an acre bonus consideration, three (3) year primary term and one-fifth (1/5) royalty. Please be advised that our client, Cimarex Energy Co., proposes to drill a horizontal Wolfcamp test located in the N/2 SW/4 of Section 6, Township 15 South, Range 38 East, Lea County, New Mexico.

Enclosed is a detailed AFE reflecting estimated well costs.

If you wish to participate and pay your proportionate share of well costs, please execute the AFE and return to the undersigned as soon as possible. Otherwise, in lieu of being subject to a compulsory pooling, you have the option to lease your minerals at the terms previously proposed being:

Please do not hesitate to contact us with any questions. We look forward to your response.

Sincerely,

SHAW INTERESTS

Tim Lilley

ee

Shaw Interests, Inc.

OIL & GAS PROPERTIES

310 W. Wall St. Ste. 305

MIDLAND, TX 79701

(432) 685-1404

November 13, 2007

Eugene F. Arnold
c/o Marguerite C. Buckley
9446 Litzsingle Road
St. Louis, MO 63144

**Re: Oil & Gas Lease
N/2 SW/4 of Section 6,
Township 15 South, Range 38 East
Lea County, New Mexico**

Dear Eugene F. Arnold:

According to our title research Marguerite C. Buckley owns an undivided .25 net mineral acres under the above described lands. Enclosed is and Oil and Gas Lease for your review. The terms of this lease are a \$150.00 an acre bonus consideration, three (3) year primary term and one-fifth (1/5) royalty. Please be advised that our client, Cimarex Energy Co., proposes to drill a horizontal Wolfcamp test located in the N/2 SW/4 of Section 6, Township 15 South, Range 38 East, Lea County, New Mexico.

Enclosed is a detailed AFE reflecting estimated well costs.

If you wish to participate and pay your proportionate share of well costs, please execute the AFE and return to the undersigned as soon as possible. Otherwise, in lieu of being subject to a compulsory pooling, you have the option to lease your minerals at the terms previously proposed being:

Please do not hesitate to contact us with any questions. We look forward to your response.

Sincerely,

SHAW INTERESTS

Tim Lilley

ee

Shaw Interests, Inc.
OIL & GAS PROPERTIES

310 W. Wall St. Ste. 305

MIDLAND, TX 79701

(432) 685-1404

November 1, 2007

Rose Berger
c/o Henry Kemp
480 Lexington
New York, NY 10167

**Re: Oil & Gas Lease
N/2 SW/4 of Section 6,
Township 15 South, Range 38 East
Lea County, New Mexico**

Dear Mr. Kemp:

According to our title research Rose Berger owns an undivided .7692308 net mineral acres under the above described lands. Enclosed is and Oil and Gas Lease for your review. The terms of this lease are a \$150.00 an acre bonus consideration, three (3) year primary term and one-fifth (1/5) royalty. Please be advised that our client, Cimarex Energy Co., proposes to drill a horizontal Wolfcamp test located in the N/2 SW/4 of Section 6, Township 15 South, Range 38 East, Lea County, New Mexico.

Enclosed is a detailed AFE reflecting estimated well costs.

If you wish to participate and pay your proportionate share of well costs, please execute the AFE and return to the undersigned as soon as possible. Otherwise, in lieu of being subject to a compulsory pooling, you have the option to lease your minerals at the terms previously proposed being:

Please do not hesitate to contact us with any questions. We look forward to your response.

Sincerely,

SHAW INTERESTS

Tim Lilley

ee

Shaw Interests, Inc.

OIL & GAS PROPERTIES

310 W. Wall St. Ste. 305

MIDLAND, TX 79708

(432) 685-1404

November 1, 2007

Vanda Dale Byars
8900 Comanche
Olivette, MO 63132

**Re: Oil & Gas Lease
N/2 SW/4 of Section 6,
Township 15 South, Range 38 East
Lea County, New Mexico**

Dear Vanda:

According to our title research you own an undivided .53125 net mineral acres under the above described lands. Enclosed is and Oil and Gas Lease for your review. The terms of this lease are a \$150.00 an acre bonus consideration, three (3) year primary term and one-fifth (1/5) royalty. Please be advised that our client, Cimarex Energy Co., proposes to drill a horizontal Wolfcamp test located in the N/2 SW/4 of Section 6, Township 15 South, Range 38 East, Lea County, New Mexico.

Enclosed is a detailed AFE reflecting estimated well costs.

If you wish to participate and pay your proportionate share of well costs, please execute the AFE and return to the undersigned as soon as possible. Otherwise, in lieu of being subject to a compulsory pooling, you have the option to lease your minerals at the terms previously proposed being:

Please do not hesitate to contact us with any questions. We look forward to your response.

Sincerely,

SHAW INTERESTS

Tim Lilley

ee

Shaw Interests, Inc.

OIL & GAS PROPERTIES

310 W. Wall St. Ste. 305

MIDLAND, TX 79701

(432) 685-1404

November 13, 2007

R.E. Carter
c/o Marguerite C. Buckley
9446 Litzsingle Road
St. Louis, MO 63144

**Re: Oil & Gas Lease
N/2 SW/4 of Section 6,
Township 15 South, Range 38 East
Lea County, New Mexico**

Dear Mr. Carter:

According to our title research Marguerite C. Buckley owns an undivided .25 net mineral acres under the above described lands. Enclosed is and Oil and Gas Lease for your review. The terms of this lease are a \$150.00 an acre bonus consideration, three (3) year primary term and one-fifth (1/5) royalty. Please be advised that our client, Cimarex Energy Co., proposes to drill a horizontal Wolfcamp test located in the N/2 SW/4 of Section 6, Township 15 South, Range 38 East, Lea County, New Mexico.

Enclosed is a detailed AFE reflecting estimated well costs.

If you wish to participate and pay your proportionate share of well costs, please execute the AFE and return to the undersigned as soon as possible. Otherwise, in lieu of being subject to a compulsory pooling, you have the option to lease your minerals at the terms previously proposed being:

Please do not hesitate to contact us with any questions. We look forward to your response.

Sincerely,

SHAW INTERESTS

Tim Lilley

ee

Shaw Interests, Inc.

OIL & GAS PROPERTIES

310 W. Wall St. Ste. 305

MIDLAND, TX 79701

(432) 685-1404

November 5, 2007

Ralph H. Coburn
c/o Marguerite C. Buckley
9446 Litzsingle Road
St. Louis, MO 63144

**Re: Oil & Gas Lease
N/2 SW/4 of Section 6,
Township 15 South, Range 38 East
Lea County, New Mexico**

Dear Mr. Coburn:

According to our title research Marguerite C. Buckley owns an undivided .25 net mineral acres under the above described lands. Enclosed is and Oil and Gas Lease for your review. The terms of this lease are a \$150.00 an acre bonus consideration, three (3) year primary term and one-fifth (1/5) royalty. Please be advised that our client, Cimarex Energy Co., proposes to drill a horizontal Wolfcamp test located in the N/2 SW/4 of Section 6, Township 15 South, Range 38 East, Lea County, New Mexico.

Enclosed is a detailed AFE reflecting estimated well costs.

If you wish to participate and pay your proportionate share of well costs, please execute the AFE and return to the undersigned as soon as possible. Otherwise, in lieu of being subject to a compulsory pooling, you have the option to lease your minerals at the terms previously proposed being:

Please do not hesitate to contact us with any questions. We look forward to your response.

Sincerely,

SHAW INTERESTS

Tim Lilley

ee

Shaw Interests, Inc.

OIL & GAS PROPERTIES

310 W. Wall St. Ste. 305

MIDLAND, TX 79701

(432) 685-1404

November 16, 2007

Joshua F. Cockey
No known address

**Re: Oil & Gas Lease
N/2 SW/4 of Section 6,
Township 15 South, Range 38 East
Lea County, New Mexico**

Dear Mr. Cockey:

According to our title research you own an undivided .125 net mineral acres under the above described lands. Enclosed is and Oil and Gas Lease for your review. The terms of this lease are a \$150.00 an acre bonus consideration, three (3) year primary term and one-fifth (1/5) royalty. Please be advised that our client, Cimarex Energy Co., proposes to drill a horizontal Wolfcamp test located in the N/2 SW/4 of Section 6, Township 15 South, Range 38 East, Lea County, New Mexico.

Enclosed is a detailed AFE reflecting estimated well costs.

If you wish to participate and pay your proportionate share of well costs, please execute the AFE and return to the undersigned as soon as possible. Otherwise, in lieu of being subject to a compulsory pooling, you have the option to lease your minerals at the terms previously proposed being:

Please do not hesitate to contact us with any questions. We look forward to your response.

Sincerely,

SHAW INTERESTS

Tim Lilley

ee

Shaw Interests, Inc.

OIL & GAS PROPERTIES

310 W. Wall St. Ste. 305

MIDLAND, TX 79701

(432) 685-1404

November 15, 2007

Dorothy Davis
2 Rector St. – Room 910
New York, NY 10006

**Re: Oil & Gas Lease
N/2 SW/4 of Section 6,
Township 15 South, Range 38 East
Lea County, New Mexico**

Dear Dorothy Davis:

According to our title research Frank Free owns an undivided 0.125 net mineral acres under the above described lands. Enclosed is and Oil and Gas Lease for your review. The terms of this lease are a \$150.00 an acre bonus consideration, three (3) year primary term and one-fifth (1/5) royalty. Please be advised that our client, Cimarex Energy Co., proposes to drill a horizontal Wolfcamp test located in the N/2 SW/4 of Section 6, Township 15 South, Range 38 East, Lea County, New Mexico.

Enclosed is a detailed AFE reflecting estimated well costs.

If you wish to participate and pay your proportionate share of well costs, please execute the AFE and return to the undersigned as soon as possible. Otherwise, in lieu of being subject to a compulsory pooling, you have the option to lease your minerals at the terms previously proposed being:

Please do not hesitate to contact us with any questions. We look forward to your response.

Sincerely,

SHAW INTERESTS

Tim Lilley

Shaw Interests, Inc.

OIL & GAS PROPERTIES

310 W. Wall St. Ste. 305

MIDLAND, TX 79701

(432) 685-1404

November 15, 2007

Stewart Mott Davis
2 Rector St. – Room 910
New York, NY 10006

**Re: Oil & Gas Lease
N/2 SW/4 of Section 6,
Township 15 South, Range 38 East
Lea County, New Mexico**

Dear Stewart Mott Davis:

According to our title research Frank Free owns an undivided 0.125 net mineral acres under the above described lands. Enclosed is and Oil and Gas Lease for your review. The terms of this lease are a \$150.00 an acre bonus consideration, three (3) year primary term and one-fifth (1/5) royalty. Please be advised that our client, Cimarex Energy Co., proposes to drill a horizontal Wolfcamp test located in the N/2 SW/4 of Section 6, Township 15 South, Range 38 East, Lea County, New Mexico.

Enclosed is a detailed AFE reflecting estimated well costs.

If you wish to participate and pay your proportionate share of well costs, please execute the AFE and return to the undersigned as soon as possible. Otherwise, in lieu of being subject to a compulsory pooling, you have the option to lease your minerals at the terms previously proposed being:

Please do not hesitate to contact us with any questions. We look forward to your response.

Sincerely,

SHAW INTERESTS

Tim Lilley

Shaw Interests, Inc.

OIL & GAS PROPERTIES

310 W. Wall St. Ste. 305

MIDLAND, TX 79701

(432) 685-1404

November 15, 2007

Marion E. & Fred Dushane
No known address

**Re: Oil & Gas Lease
N/2 SW/4 of Section 6,
Township 15 South, Range 38 East
Lea County, New Mexico**

Dear Mr. & Mrs. Dushane:

According to our title research you own an undivided .25 net mineral acres under the above described lands. Enclosed is and Oil and Gas Lease for your review. The terms of this lease are a \$150.00 an acre bonus consideration, three (3) year primary term and one-fifth (1/5) royalty. Please be advised that our client, Cimarex Energy Co., proposes to drill a horizontal Wolfcamp test located in the N/2 SW/4 of Section 6, Township 15 South, Range 38 East, Lea County, New Mexico.

Enclosed is a detailed AFE reflecting estimated well costs.

If you wish to participate and pay your proportionate share of well costs, please execute the AFE and return to the undersigned as soon as possible. Otherwise, in lieu of being subject to a compulsory pooling, you have the option to lease your minerals at the terms previously proposed being:

Please do not hesitate to contact us with any questions. We look forward to your response.

Sincerely,

SHAW INTERESTS

Tim Lilley

ee

Shaw Interests, Inc.
OIL & GAS PROPERTIES
MIDLAND, TX 79701

310 W. Wall St. Ste. 305

(432) 685-1404

November 15, 2007

Aubrey Eugene Edwards
No known address

Re: Oil & Gas Lease
N/2 SW/4 of Section 6,
Township 15 South, Range 38 East
Lea County, New Mexico

Dear Mrs. Edwards:

According to our title research you own an undivided .4807692 net mineral acres under the above described lands. Enclosed is and Oil and Gas Lease for your review. The terms of this lease are a \$150.00 an acre bonus consideration, three (3) year primary term and one-fifth (1/5) royalty. Please be advised that our client, Cimarex Energy Co., proposes to drill a horizontal Wolfcamp test located in the N/2 SW/4 of Section 6, Township 15 South, Range 38 East, Lea County, New Mexico.

Enclosed is a detailed AFE reflecting estimated well costs.

If you wish to participate and pay your proportionate share of well costs, please execute the AFE and return to the undersigned as soon as possible. Otherwise, in lieu of being subject to a compulsory pooling, you have the option to lease your minerals at the terms previously proposed being:

Please do not hesitate to contact us with any questions. We look forward to your response.

Sincerely,

SHAW INTERESTS

Tim Lilley

ee

Shaw Interests, Inc.

OIL & GAS PROPERTIES

310 W. Wall St. Ste. 305

MIDLAND, TX 79701

(432) 685-1404

November 13, 2007

T.D. Fussell
c/o Marguerite C. Buckley
9446 Litzsingle Road
St. Louis, MO 63144

**Re: Oil & Gas Lease
N/2 SW/4 of Section 6,
Township 15 South, Range 38 East
Lea County, New Mexico**

Dear Mr. Fussell:

According to our title research Marguerite C. Buckley owns an undivided .25 net mineral acres under the above described lands. Enclosed is an Oil and Gas Lease for your review. The terms of this lease are a \$150.00 an acre bonus consideration, three (3) year primary term and one-fifth (1/5) royalty. Please be advised that our client, Cimarex Energy Co., proposes to drill a horizontal Wolfcamp test located in the N/2 SW/4 of Section 6, Township 15 South, Range 38 East, Lea County, New Mexico.

Enclosed is a detailed AFE reflecting estimated well costs.

If you wish to participate and pay your proportionate share of well costs, please execute the AFE and return to the undersigned as soon as possible. Otherwise, in lieu of being subject to a compulsory pooling, you have the option to lease your minerals at the terms previously proposed being:

Please do not hesitate to contact us with any questions. We look forward to your response.

Sincerely,

SHAW INTERESTS

Tim Lilley

ee

Shaw Interests, Inc.
OIL & GAS PROPERTIES

310 W. Wall St. Ste. 305

MIDLAND, TX 79701

(432) 685-1404

November 15, 2007

Marie A. Gass
No known address

**Re: Oil & Gas Lease
N/2 SW/4 of Section 6,
Township 15 South, Range 38 East
Lea County, New Mexico**

Dear Mrs. Gass:

According to our title research you own an undivided 1.17 net mineral acres under the above described lands. Enclosed is and Oil and Gas Lease for your review. The terms of this lease are a \$150.00 an acre bonus consideration, three (3) year primary term and one-fifth (1/5) royalty. Please be advised that our client, Cimarex Energy Co., proposes to drill a horizontal Wolfcamp test located in the N/2 SW/4 of Section 6, Township 15 South, Range 38 East, Lea County, New Mexico.

Enclosed is a detailed AFE reflecting estimated well costs.

If you wish to participate and pay your proportionate share of well costs, please execute the AFE and return to the undersigned as soon as possible. Otherwise, in lieu of being subject to a compulsory pooling, you have the option to lease your minerals at the terms previously proposed being:

Please do not hesitate to contact us with any questions. We look forward to your response.

Sincerely,

SHAW INTERESTS

Tim Lilley

ee

Shaw Interests, Inc.

OIL & GAS PROPERTIES

310 W. Wall St. Ste. 305

MIDLAND, TX 79701

(432) 685-1404

November 1, 2007

Virginia Fulton Gaussa
79 Dosoris Lane
Glen Cove, NY 11542

**Re: Oil & Gas Lease
N/2 SW/4 of Section 6,
Township 15 South, Range 38 East
Lea County, New Mexico**

Dear Ms. Gaussa:

According to our title research you own an undivided 1.5625 net mineral acres under the above described lands. Enclosed is and Oil and Gas Lease for your review. The terms of this lease are a \$150.00 an acre bonus consideration, three (3) year primary term and one-fifth (1/5) royalty. Please be advised that our client, Cimarex Energy Co., proposes to drill a horizontal Wolfcamp test located in the N/2 SW/4 of Section 6, Township 15 South, Range 38 East, Lea County, New Mexico.

Enclosed is a detailed AFE reflecting estimated well costs.

If you wish to participate and pay your proportionate share of well costs, please execute the AFE and return to the undersigned as soon as possible. Otherwise, in lieu of being subject to a compulsory pooling, you have the option to lease your minerals at the terms previously proposed being:

Please do not hesitate to contact us with any questions. We look forward to your response.

Sincerely,

SHAW INTERESTS

Tim Lilley

ee

Shaw Interests, Inc.

OIL & GAS PROPERTIES

310 W. Wall St. Ste. 305

MIDLAND, TX 79701

(432) 685-1404

November 5, 2007

Hollis G. Gerrish
c/o Marguerite C. Buckley
9446 Litzsingle Road
St. Louis. MO 63144

**Re: Oil & Gas Lease
N/2 SW/4 of Section 6,
Township 15 South, Range 38 East
Lea County, New Mexico**

Dear Mr. Gerrish:

According to our title research Marguerite C. Buckley owns an undivided .75 net mineral acres under the above described lands. Enclosed is and Oil and Gas Lease for your review. The terms of this lease are a \$150.00 an acre bonus consideration, three (3) year primary term and one-fifth (1/5) royalty. Please be advised that our client, Cimarex Energy Co., proposes to drill a horizontal Wolfcamp test located in the N/2 SW/4 of Section 6, Township 15 South, Range 38 East, Lea County, New Mexico.

Enclosed is a detailed AFE reflecting estimated well costs.

If you wish to participate and pay your proportionate share of well costs, please execute the AFE and return to the undersigned as soon as possible. Otherwise, in lieu of being subject to a compulsory pooling, you have the option to lease your minerals at the terms previously proposed being:

Please do not hesitate to contact us with any questions. We look forward to your response.

Sincerely,

SHAW INTERESTS

Tim Lilley

ee

Shaw Interests, Inc.

OIL & GAS PROPERTIES

310 W. Wall St. Ste. 305

MIDLAND, TX 79701

(432) 685-1404

November 16, 2007

A.W. Hasselberg
No known address

**Re: Oil & Gas Lease
N/2 SW/4 of Section 6,
Township 15 South, Range 38 East
Lea County, New Mexico**

Dear Mr. Hasselberg:

According to our title research you own an undivided .125 net mineral acres under the above described lands. Enclosed is and Oil and Gas Lease for your review. The terms of this lease are a \$150.00 an acre bonus consideration, three (3) year primary term and one-fifth (1/5) royalty. Please be advised that our client, Cimarex Energy Co., proposes to drill a horizontal Wolfcamp test located in the N/2 SW/4 of Section 6, Township 15 South, Range 38 East, Lea County, New Mexico.

Enclosed is a detailed AFE reflecting estimated well costs.

If you wish to participate and pay your proportionate share of well costs, please execute the AFE and return to the undersigned as soon as possible. Otherwise, in lieu of being subject to a compulsory pooling, you have the option to lease your minerals at the terms previously proposed being:

Please do not hesitate to contact us with any questions. We look forward to your response.

Sincerely,

SHAW INTERESTS

Tim Lilley

ee

Shaw Interests, Inc.

OIL & GAS PROPERTIES

310 W. Wall St. Ste. 305

MIDLAND, TX 79701

(432) 685-1404

November 5, 2007

Maurice and Bernard Krasner
c/o Marguerite C. Buckley
9446 Litzsingle Road
St. Louis, MO 63144

**Re: Oil & Gas Lease
N/2 SW/4 of Section 6,
Township 15 South, Range 38 East
Lea County, New Mexico**

Dear Mr. & Ms. Krasner:

According to our title research Marguerite C. Buckley owns an undivided .25 net mineral acres under the above described lands. Enclosed is and Oil and Gas Lease for your review. The terms of this lease are a \$150.00 an acre bonus consideration, three (3) year primary term and one-fifth (1/5) royalty. Please be advised that our client, Cimarex Energy Co., proposes to drill a horizontal Wolfcamp test located in the N/2 SW/4 of Section 6, Township 15 South, Range 38 East, Lea County, New Mexico.

Enclosed is a detailed AFE reflecting estimated well costs.

If you wish to participate and pay your proportionate share of well costs, please execute the AFE and return to the undersigned as soon as possible. Otherwise, in lieu of being subject to a compulsory pooling, you have the option to lease your minerals at the terms previously proposed being:

Please do not hesitate to contact us with any questions. We look forward to your response.

Sincerely,

SHAW INTERESTS

Tim Lilley

ee

Shaw Interests, Inc.

OIL & GAS PROPERTIES

310 W. Wall St. Ste. 305

MIDLAND, TX 79701

(432) 685-1404

November 15, 2007

Frank Lilley
325 Lakeside Drive
Littleton, NC 27850

**Re: Oil & Gas Lease
N/2 SW/4 of Section 6,
Township 15 South, Range 38 East
Lea County, New Mexico**

Dear Frank Lilley:

According to our title research Frank Free owns an undivided 0.78 net mineral acres under the above described lands. Enclosed is and Oil and Gas Lease for your review. The terms of this lease are a \$150.00 an acre bonus consideration, three (3) year primary term and one-fifth (1/5) royalty. Please be advised that our client, Cimarex Energy Co., proposes to drill a horizontal Wolfcamp test located in the N/2 SW/4 of Section 6, Township 15 South, Range 38 East, Lea County, New Mexico.

Enclosed is a detailed AFE reflecting estimated well costs.

If you wish to participate and pay your proportionate share of well costs, please execute the AFE and return to the undersigned as soon as possible. Otherwise, in lieu of being subject to a compulsory pooling, you have the option to lease your minerals at the terms previously proposed being:

Please do not hesitate to contact us with any questions. We look forward to your response.

Sincerely,

SHAW INTERESTS

Tim Lilley

Shaw Interests, Inc.

OIL & GAS PROPERTIES

310 W. Wall St. Ste. 305

MIDLAND, TX 79701

(432) 685-1404

November 15, 2007

Gayle Fulton Lilley
325 Lakeside Drive
Littleton, NC 27850

**Re: Oil & Gas Lease
N/2 SW/4 of Section 6,
Township 15 South, Range 38 East
Lea County, New Mexico**

Dear Gayle Fulton Lilley:

According to our title research Frank Free owns an undivided 0.78 net mineral acres under the above described lands. Enclosed is and Oil and Gas Lease for your review. The terms of this lease are a \$150.00 an acre bonus consideration, three (3) year primary term and one-fifth (1/5) royalty. Please be advised that our client, Cimarex Energy Co., proposes to drill a horizontal Wolfcamp test located in the N/2 SW/4 of Section 6, Township 15 South, Range 38 East, Lea County, New Mexico.

Enclosed is a detailed AFE reflecting estimated well costs.

If you wish to participate and pay your proportionate share of well costs, please execute the AFE and return to the undersigned as soon as possible. Otherwise, in lieu of being subject to a compulsory pooling, you have the option to lease your minerals at the terms previously proposed being:

Please do not hesitate to contact us with any questions. We look forward to your response.

Sincerely,

SHAW INTERESTS

Tim Lilley

Shaw Interests, Inc.
OIL & GAS PROPERTIES
MIDLAND, TX 79701

310 W. Wall St. Ste. 305

(432) 685-1404

November 5, 2007

Henrietta B. Schneck
Rt. 1, 339 Halama St.
Kihei, Maui, HI 96753

Re: Oil & Gas Lease
N/2 SW/4 of Section 6,
Township 15 South, Range 38 East
Lea County, New Mexico

Dear Ms. Schneck:

According to our title research you own an undivided .625 net mineral acres under the above described lands. Enclosed is and Oil and Gas Lease for your review. The terms of this lease are a \$150.00 an acre bonus consideration, three (3) year primary term and one-fifth (1/5) royalty. Please be advised that our client, Cimarex Energy Co., proposes to drill a horizontal Wolfcamp test located in the N/2 SW/4 of Section 6, Township 15 South, Range 38 East, Lea County, New Mexico.

Enclosed is a detailed AFE reflecting estimated well costs.

If you wish to participate and pay your proportionate share of well costs, please execute the AFE and return to the undersigned as soon as possible. Otherwise, in lieu of being subject to a compulsory pooling, you have the option to lease your minerals at the terms previously proposed being:

Please do not hesitate to contact us with any questions. We look forward to your response.

Sincerely,

SHAW INTERESTS

Tim Lilley

ee

Shaw Interests, Inc.

OIL & GAS PROPERTIES

310 W. Wall St. Ste. 305

MIDLAND, TX 79701

(432) 685-1404

November 5, 2007

Jennie Spack
c/o Marguerite C. Buckley
9446 Litzsingle Road
St. Louis, MO 63144

**Re: Oil & Gas Lease
N/2 SW/4 of Section 6,
Township 15 South, Range 38 East
Lea County, New Mexico**

Dear Ms.Spack:

According to our title research Marguerite C. Buckley owns an undivided .25 net mineral acres under the above described lands. Enclosed is and Oil and Gas Lease for your review. The terms of this lease are a \$150.00 an acre bonus consideration, three (3) year primary term and one-fifth (1/5) royalty. Please be advised that our client, Cimarex Energy Co., proposes to drill a horizontal Wolfcamp test located in the N/2 SW/4 of Section 6, Township 15 South, Range 38 East, Lea County, New Mexico.

Enclosed is a detailed AFE reflecting estimated well costs.

If you wish to participate and pay your proportionate share of well costs, please execute the AFE and return to the undersigned as soon as possible. Otherwise, in lieu of being subject to a compulsory pooling, you have the option to lease your minerals at the terms previously proposed being:

Please do not hesitate to contact us with any questions. We look forward to your response.

Sincerely,

SHAW INTERESTS

Tim Lilley

ee

Shaw Interests, Inc.

OIL & GAS PROPERTIES

310 W. Wall St. Ste. 305

MIDLAND, TX 79701

(432) 685-1404

November 13, 2007

C.H. Stevenson
c/o Marguerite C. Buckley
9446 Litzsingle Road
St. Louis, MO 63144

**Re: Oil & Gas Lease
N/2 SW/4 of Section 6,
Township 15 South, Range 38 East
Lea County, New Mexico**

Dear Mr. Stevenson:

According to our title research Marguerite C. Buckley owns an undivided .375 net mineral acres under the above described lands. Enclosed is and Oil and Gas Lease for your review. The terms of this lease are a \$150.00 an acre bonus consideration, three (3) year primary term and one-fifth (1/5) royalty. Please be advised that our client, Cimarex Energy Co., proposes to drill a horizontal Wolfcamp test located in the N/2 SW/4 of Section 6, Township 15 South, Range 38 East, Lea County, New Mexico.

Enclosed is a detailed AFE reflecting estimated well costs.

If you wish to participate and pay your proportionate share of well costs, please execute the AFE and return to the undersigned as soon as possible. Otherwise, in lieu of being subject to a compulsory pooling, you have the option to lease your minerals at the terms previously proposed being:

Please do not hesitate to contact us with any questions. We look forward to your response.

Sincerely,

SHAW INTERESTS

Tim Lilley

ee

Shaw Interests, Inc.

OIL & GAS PROPERTIES

310 W. Wall St. Ste. 305

MIDLAND, TX 79701

(432) 685-1404

November 13, 2007

Betty and M.L. Tieche
38 Lotta Avenue
Battle Creek, MI 49014

**Re: Oil & Gas Lease
N/2 SW/4 of Section 6,
Township 15 South, Range 38 East
Lea County, New Mexico**

Dear Mr. & Mrs. Tieche:

According to our title research you own an undivided .1136364 net mineral acres under the above described lands. Enclosed is and Oil and Gas Lease for your review. The terms of this lease are a \$150.00 an acre bonus consideration, three (3) year primary term and one-fifth (1/5) royalty. Please be advised that our client, Cimarex Energy Co., proposes to drill a horizontal Wolfcamp test located in the N/2 SW/4 of Section 6, Township 15 South, Range 38 East, Lea County, New Mexico.

Enclosed is a detailed AFE reflecting estimated well costs.

If you wish to participate and pay your proportionate share of well costs, please execute the AFE and return to the undersigned as soon as possible. Otherwise, in lieu of being subject to a compulsory pooling, you have the option to lease your minerals at the terms previously proposed being:

Please do not hesitate to contact us with any questions. We look forward to your response.

Sincerely,

SHAW INTERESTS

Tim Lilley

ee

Shaw Interests, Inc.

OIL & GAS PROPERTIES

310 W. Wall St. Ste. 305

MIDLAND, TX 79701

(432) 685-1404

November 15, 2007

Zilpha S. Todd
No known address

**Re: Oil & Gas Lease
N/2 SW/4 of Section 6,
Township 15 South, Range 38 East
Lea County, New Mexico**

Dear Mrs. Todd:

According to our title research you own an undivided 1.25 net mineral acres under the above described lands. Enclosed is and Oil and Gas Lease for your review. The terms of this lease are a \$150.00 an acre bonus consideration, three (3) year primary term and one-fifth (1/5) royalty. Please be advised that our client, Cimarex Energy Co., proposes to drill a horizontal Wolfcamp test located in the N/2 SW/4 of Section 6, Township 15 South, Range 38 East, Lea County, New Mexico.

Enclosed is a detailed AFE reflecting estimated well costs.

If you wish to participate and pay your proportionate share of well costs, please execute the AFE and return to the undersigned as soon as possible. Otherwise, in lieu of being subject to a compulsory pooling, you have the option to lease your minerals at the terms previously proposed being:

Please do not hesitate to contact us with any questions. We look forward to your response.

Sincerely,

SHAW INTERESTS

Tim Lilley

ee

Shaw Interests, Inc.

OIL & GAS PROPERTIES

310 W. Wall St. Ste. 305

MIDLAND, TX 79701

(432) 685-1404

November 15, 2007

Ben and Kay Wicker
349 Walnut
Wyandotte, MI 48192

**Re: Oil & Gas Lease
N/2 SW/4 of Section 6,
Township 15 South, Range 38 East
Lea County, New Mexico**

Dear Ben and Kay Wicker:

According to our title research Frank Free owns an undivided 0.114 net mineral acres under the above described lands. Enclosed is and Oil and Gas Lease for your review. The terms of this lease are a \$150.00 an acre bonus consideration, three (3) year primary term and one-fifth (1/5) royalty. Please be advised that our client, Cimarex Energy Co., proposes to drill a horizontal Wolfcamp test located in the N/2 SW/4 of Section 6, Township 15 South, Range 38 East, Lea County, New Mexico.

Enclosed is a detailed AFE reflecting estimated well costs.

If you wish to participate and pay your proportionate share of well costs, please execute the AFE and return to the undersigned as soon as possible. Otherwise, in lieu of being subject to a compulsory pooling, you have the option to lease your minerals at the terms previously proposed being:

Please do not hesitate to contact us with any questions. We look forward to your response.

Sincerely,

SHAW INTERESTS

Tim Lilley

Shaw Interests, Inc.
OIL & GAS PROPERTIES

310 W. Wall St. Ste. 305

MIDLAND, TX 79701

(432) 685-1404

November 15, 2007

James Wicker
2755 Fourth Street
Wyandotte, MI 48192

**Re: Oil & Gas Lease
N/2 SW/4 of Section 6,
Township 15 South, Range 38 East
Lea County, New Mexico**

Dear James Wicker:

According to our title research Frank Free owns an undivided 0.057 net mineral acres under the above described lands. Enclosed is and Oil and Gas Lease for your review. The terms of this lease are a \$150.00 an acre bonus consideration, three (3) year primary term and one-fifth (1/5) royalty. Please be advised that our client, Cimarex Energy Co., proposes to drill a horizontal Wolfcamp test located in the N/2 SW/4 of Section 6, Township 15 South, Range 38 East, Lea County, New Mexico.

Enclosed is a detailed AFE reflecting estimated well costs.

If you wish to participate and pay your proportionate share of well costs, please execute the AFE and return to the undersigned as soon as possible. Otherwise, in lieu of being subject to a compulsory pooling, you have the option to lease your minerals at the terms previously proposed being:

Please do not hesitate to contact us with any questions. We look forward to your response.

Sincerely,

SHAW INTERESTS

Tim Lilley

Shaw Interests, Inc.

OIL & GAS PROPERTIES

310 W. Wall St. Ste. 305

MIDLAND, TX 79701

(432) 685-1404

November 13, 2007

John Millard Wicker
1496 23rd Street
Wyandotte, MI 48192

**Re: Oil & Gas Lease
N/2 SW/4 of Section 6,
Township 15 South, Range 38 East
Lea County, New Mexico**

Dear Mr. Wicker:

According to our title research you own an undivided .1136364 net mineral acres under the above described lands. Enclosed is and Oil and Gas Lease for your review. The terms of this lease are a \$150.00 an acre bonus consideration, three (3) year primary term and one-fifth (1/5) royalty. Please be advised that our client, Cimarex Energy Co., proposes to drill a horizontal Wolfcamp test located in the N/2 SW/4 of Section 6, Township 15 South, Range 38 East, Lea County, New Mexico.

Enclosed is a detailed AFE reflecting estimated well costs.

If you wish to participate and pay your proportionate share of well costs, please execute the AFE and return to the undersigned as soon as possible. Otherwise, in lieu of being subject to a compulsory pooling, you have the option to lease your minerals at the terms previously proposed being:

Please do not hesitate to contact us with any questions. We look forward to your response.

Sincerely,

SHAW INTERESTS

Tim Lilley

ee

Shaw Interests, Inc.

OIL & GAS PROPERTIES

310 W. Wall St. Ste. 305

MIDLAND, TX 79701

(432) 685-1404

November 1, 2007

Mary S. William
11 West 42nd Street
New York, NY 10095

**Re: Oil & Gas Lease
N/2 SW/4 of Section 6,
Township 15 South, Range 38 East
Lea County, New Mexico**

Dear Ms. William:

According to our title research you own an undivided .25 net mineral acres under the above described lands. Enclosed is and Oil and Gas Lease for your review. The terms of this lease are a \$150.00 an acre bonus consideration, three (3) year primary term and one-fifth (1/5) royalty. Please be advised that our client, Cimarex Energy Co., proposes to drill a horizontal Wolfcamp test located in the N/2 SW/4 of Section 6, Township 15 South, Range 38 East, Lea County, New Mexico.

Enclosed is a detailed AFE reflecting estimated well costs.

If you wish to participate and pay your proportionate share of well costs, please execute the AFE and return to the undersigned as soon as possible. Otherwise, in lieu of being subject to a compulsory pooling, you have the option to lease your minerals at the terms previously proposed being:

Please do not hesitate to contact us with any questions. We look forward to your response.

Sincerely,

SHAW INTERESTS

Tim Lilley

ee

Shaw Interests, Inc.
OIL & GAS PROPERTIES

310 W. Wall St. Ste. 305

MIDLAND, TX 79701

(432) 685-1404

November 1, 2007

Jessie L. Wissler
Agent for Frank Free
7 N. Calvert Street
Baltimore, MD 21202

**Re: Oil & Gas Lease
N/2 SW/4 of Section 6,
Township 15 South, Range 38 East
Lea County, New Mexico**

Dear Jessie L. Wissler:

According to our title research Frank Free owns an undivided .25 net mineral acres under the above described lands. Enclosed is and Oil and Gas Lease for your review. The terms of this lease are a \$150.00 an acre bonus consideration, three (3) year primary term and one-fifth (1/5) royalty. Please be advised that our client, Cimarex Energy Co., proposes to drill a horizontal Wolfcamp test located in the N/2 SW/4 of Section 6, Township 15 South, Range 38 East, Lea County, New Mexico.

Enclosed is a detailed AFE reflecting estimated well costs.

If you wish to participate and pay your proportionate share of well costs, please execute the AFE and return to the undersigned as soon as possible. Otherwise, in lieu of being subject to a compulsory pooling, you have the option to lease your minerals at the terms previously proposed being:

Please do not hesitate to contact us with any questions. We look forward to your response.

Sincerely,

SHAW INTERESTS

Tim Lilley

ee

Shaw Interests, Inc.

OIL & GAS PROPERTIES

310 W. Wall St. Ste. 305

MIDLAND, TX 79701

(432) 685-1404

November 15, 2007

Elaine and James Wolf
403 Arbana Avenue
Ann Arbor, MI 48103

**Re: Oil & Gas Lease
N/2 SW/4 of Section 6,
Township 15 South, Range 38 East
Lea County, New Mexico**

Dear Elaine and James Wolf:

According to our title research Frank Free owns an undivided 0.114 net mineral acres under the above described lands. Enclosed is and Oil and Gas Lease for your review. The terms of this lease are a \$150.00 an acre bonus consideration, three (3) year primary term and one-fifth (1/5) royalty. Please be advised that our client, Cimarex Energy Co., proposes to drill a horizontal Wolfcamp test located in the N/2 SW/4 of Section 6, Township 15 South, Range 38 East, Lea County, New Mexico.

Enclosed is a detailed AFE reflecting estimated well costs.

If you wish to participate and pay your proportionate share of well costs, please execute the AFE and return to the undersigned as soon as possible. Otherwise, in lieu of being subject to a compulsory pooling, you have the option to lease your minerals at the terms previously proposed being:

Please do not hesitate to contact us with any questions. We look forward to your response.

Sincerely,

SHAW INTERESTS

Tim Lilley

Shaw Interests, Inc.

OIL & GAS PROPERTIES

310 W. Wall St. Ste. 305

MIDLAND, TX 79701

(432) 685-1404

November 16, 2007

A.L. MacInnis
No known address

**Re: Oil & Gas Lease
N/2 SW/4 of Section 6,
Township 15 South, Range 38 East
Lea County, New Mexico**

Dear Mr. MacInnis:

According to our title research you own an undivided .875 net mineral acres under the above described lands. Enclosed is and Oil and Gas Lease for your review. The terms of this lease are a \$150.00 an acre bonus consideration, three (3) year primary term and one-fifth (1/5) royalty. Please be advised that our client, Cimarex Energy Co., proposes to drill a horizontal Wolfcamp test located in the N/2 SW/4 of Section 6, Township 15 South, Range 38 East, Lea County, New Mexico.

Enclosed is a detailed AFE reflecting estimated well costs.

If you wish to participate and pay your proportionate share of well costs, please execute the AFE and return to the undersigned as soon as possible. Otherwise, in lieu of being subject to a compulsory pooling, you have the option to lease your minerals at the terms previously proposed being:

Please do not hesitate to contact us with any questions. We look forward to your response.

Sincerely,

SHAW INTERESTS

Tim Lilley

ee

Shaw Interests, Inc.

OIL & GAS PROPERTIES

310 W. Wall St. Ste. 305

MIDLAND, TX 79701

(432) 685-1404

November 15, 2007

Thomas F. McMahon
P.O. Box 94
Olean, NY 14760

**Re: Oil & Gas Lease
N/2 SW/4 of Section 6,
Township 15 South, Range 38 East
Lea County, New Mexico**

Dear Thomas F. McMahon:

According to our title research Frank Free owns an undivided 0.125 net mineral acres under the above described lands. Enclosed is and Oil and Gas Lease for your review. The terms of this lease are a \$150.00 an acre bonus consideration, three (3) year primary term and one-fifth (1/5) royalty. Please be advised that our client, Cimarex Energy Co., proposes to drill a horizontal Wolfcamp test located in the N/2 SW/4 of Section 6, Township 15 South, Range 38 East, Lea County, New Mexico.

Enclosed is a detailed AFE reflecting estimated well costs.

If you wish to participate and pay your proportionate share of well costs, please execute the AFE and return to the undersigned as soon as possible. Otherwise, in lieu of being subject to a compulsory pooling, you have the option to lease your minerals at the terms previously proposed being:

Please do not hesitate to contact us with any questions. We look forward to your response.

Sincerely,

SHAW INTERESTS

Tim Lilley

Shaw Interests, Inc.

OIL & GAS PROPERTIES

310 W. Wall St. Ste. 305

MIDLAND, TX 79701

(432) 685-1404

November 13, 2007

Jean and Orville Morris
655 Plum Avenue
Wyandotte, MI 48192

**Re: Oil & Gas Lease
N/2 SW/4 of Section 6,
Township 15 South, Range 38 East
Lea County, New Mexico**

Dear Mr. & Mrs. Morris:

According to our title research you own an undivided .1136364 net mineral acres under the above described lands. Enclosed is and Oil and Gas Lease for your review. The terms of this lease are a \$150.00 an acre bonus consideration, three (3) year primary term and one-fifth (1/5) royalty. Please be advised that our client, Cimarex Energy Co., proposes to drill a horizontal Wolfcamp test located in the N/2 SW/4 of Section 6, Township 15 South, Range 38 East, Lea County, New Mexico.

Enclosed is a detailed AFE reflecting estimated well costs.

If you wish to participate and pay your proportionate share of well costs, please execute the AFE and return to the undersigned as soon as possible. Otherwise, in lieu of being subject to a compulsory pooling, you have the option to lease your minerals at the terms previously proposed being:

Please do not hesitate to contact us with any questions. We look forward to your response.

Sincerely,

SHAW INTERESTS

Tim Lilley

ee

Shaw Interests, Inc.

OIL & GAS PROPERTIES

310 W. Wall St. Ste. 305

MIDLAND, TX 79701

(432) 685-1404

November 15, 2007

Elizabeth Y. Northrup
No known address

**Re: Oil & Gas Lease
N/2 SW/4 of Section 6,
Township 15 South, Range 38 East
Lea County, New Mexico**

Dear Mr. & Mrs. Northrup:

According to our title research you own an undivided .25 net mineral acres under the above described lands. Enclosed is and Oil and Gas Lease for your review. The terms of this lease are a \$150.00 an acre bonus consideration, three (3) year primary term and one-fifth (1/5) royalty. Please be advised that our client, Cimarex Energy Co., proposes to drill a horizontal Wolfcamp test located in the N/2 SW/4 of Section 6, Township 15 South, Range 38 East, Lea County, New Mexico.

Enclosed is a detailed AFE reflecting estimated well costs.

If you wish to participate and pay your proportionate share of well costs, please execute the AFE and return to the undersigned as soon as possible. Otherwise, in lieu of being subject to a compulsory pooling, you have the option to lease your minerals at the terms previously proposed being:

Please do not hesitate to contact us with any questions. We look forward to your response.

Sincerely,

SHAW INTERESTS

Tim Lilley

ee

Shaw Interests, Inc.

OIL & GAS PROPERTIES

310 W. Wall St. Ste. 305

MIDLAND, TX 79701

(432) 685-1404

November 15, 2007

James E. O'Brien and Robert E. O'Brien
1724 Adams
Dunmore, PA 18509-2008

**Re: Oil & Gas Lease
N/2 SW/4 of Section 6,
Township 15 South, Range 38 East
Lea County, New Mexico**

Dear James E. O'Brien and Robert E. O'Brien:

According to our title research Frank Free owns an undivided 0.625 net mineral acres under the above described lands. Enclosed is and Oil and Gas Lease for your review. The terms of this lease are a \$150.00 an acre bonus consideration, three (3) year primary term and one-fifth (1/5) royalty. Please be advised that our client, Cimarex Energy Co., proposes to drill a horizontal Wolfcamp test located in the N/2 SW/4 of Section 6, Township 15 South, Range 38 East, Lea County, New Mexico.

Enclosed is a detailed AFE reflecting estimated well costs.

If you wish to participate and pay your proportionate share of well costs, please execute the AFE and return to the undersigned as soon as possible. Otherwise, in lieu of being subject to a compulsory pooling, you have the option to lease your minerals at the terms previously proposed being:

Please do not hesitate to contact us with any questions. We look forward to your response.

Sincerely,

SHAW INTERESTS

Tim Lilley

Shaw Interests, Inc.

OIL & GAS PROPERTIES

310 W. Wall St. Ste. 305

MIDLAND, TX 79701

(432) 685-1404

November 15, 2007

Marjorie M. Olds
1004 Rogue Valley Manor
Medford, OR 97501

**Re: Oil & Gas Lease
N/2 SW/4 of Section 6,
Township 15 South, Range 38 East
Lea County, New Mexico**

Dear Marjorie M. Olds:

According to our title research Frank Free owns an undivided 0.125 net mineral acres under the above described lands. Enclosed is and Oil and Gas Lease for your review. The terms of this lease are a \$150.00 an acre bonus consideration, three (3) year primary term and one-fifth (1/5) royalty. Please be advised that our client, Cimarex Energy Co., proposes to drill a horizontal Wolfcamp test located in the N/2 SW/4 of Section 6, Township 15 South, Range 38 East, Lea County, New Mexico.

Enclosed is a detailed AFE reflecting estimated well costs.

If you wish to participate and pay your proportionate share of well costs, please execute the AFE and return to the undersigned as soon as possible. Otherwise, in lieu of being subject to a compulsory pooling, you have the option to lease your minerals at the terms previously proposed being:

Please do not hesitate to contact us with any questions. We look forward to your response.

Sincerely,

SHAW INTERESTS

Tim Lilley

Shaw Interests, Inc.

OIL & GAS PROPERTIES

310 W. Wall St. Ste. 305

MIDLAND, TX 79701

(432) 685-1404

November 1, 2007

Helen Pape
c/o Marguerite C. Buckley
9446 Litzsingle Road
St. Louis, MO 63144

**Re: Oil & Gas Lease
N/2 SW/4 of Section 6,
Township 15 South, Range 38 East
Lea County, New Mexico**

Dear Ms. Buckley:

According to our title research Helen Pape owns an undivided .7692308 net mineral acres under the above described lands. Enclosed is and Oil and Gas Lease for your review. The terms of this lease are a \$150.00 an acre bonus consideration, three (3) year primary term and one-fifth (1/5) royalty. Please be advised that our client, Cimarex Energy Co., proposes to drill a horizontal Wolfcamp test located in the N/2 SW/4 of Section 6, Township 15 South, Range 38 East, Lea County, New Mexico.

Enclosed is a detailed AFE reflecting estimated well costs.

If you wish to participate and pay your proportionate share of well costs, please execute the AFE and return to the undersigned as soon as possible. Otherwise, in lieu of being subject to a compulsory pooling, you have the option to lease your minerals at the terms previously proposed being:

Please do not hesitate to contact us with any questions. We look forward to your response.

Sincerely,

SHAW INTERESTS

Tim Lilley

ee

Shaw Interests, Inc.

OIL & GAS PROPERTIES

310 W. Wall St. Ste. 305

MIDLAND, TX 79701

(432) 685-1404

November 15, 2007

Jason Phelps
No known address

**Re: Oil & Gas Lease
N/2 SW/4 of Section 6,
Township 15 South, Range 38 East
Lea County, New Mexico**

Dear Mr. Phelps:

According to our title research you own an undivided .25 net mineral acres under the above described lands. Enclosed is and Oil and Gas Lease for your review. The terms of this lease are a \$150.00 an acre bonus consideration, three (3) year primary term and one-fifth (1/5) royalty. Please be advised that our client, Cimarex Energy Co., proposes to drill a horizontal Wolfcamp test located in the N/2 SW/4 of Section 6, Township 15 South, Range 38 East, Lea County, New Mexico.

Enclosed is a detailed AFE reflecting estimated well costs.

If you wish to participate and pay your proportionate share of well costs, please execute the AFE and return to the undersigned as soon as possible. Otherwise, in lieu of being subject to a compulsory pooling, you have the option to lease your minerals at the terms previously proposed being:

Please do not hesitate to contact us with any questions. We look forward to your response.

Sincerely,

SHAW INTERESTS

Tim Lilley

ee

Shaw Interests, Inc.
OIL & GAS PROPERTIES

310 W. Wall St. Ste. 305

MIDLAND, TX 79701

(432) 685-1404

November 15, 2007

John W. & Jennie E. Rheinhardt
No known address

Re: Oil & Gas Lease
N/2 SW/4 of Section 6,
Township 15 South, Range 38 East
Lea County, New Mexico

Dear Mr. & Mrs. Rheinhardt:

According to our title research you own an undivided 1.5625 net mineral acres under the above described lands. Enclosed is and Oil and Gas Lease for your review. The terms of this lease are a \$150.00 an acre bonus consideration, three (3) year primary term and one-fifth (1/5) royalty. Please be advised that our client, Cimarex Energy Co., proposes to drill a horizontal Wolfcamp test located in the N/2 SW/4 of Section 6, Township 15 South, Range 38 East, Lea County, New Mexico.

Enclosed is a detailed AFE reflecting estimated well costs.

If you wish to participate and pay your proportionate share of well costs, please execute the AFE and return to the undersigned as soon as possible. Otherwise, in lieu of being subject to a compulsory pooling, you have the option to lease your minerals at the terms previously proposed being:

Please do not hesitate to contact us with any questions. We look forward to your response.

Sincerely,

SHAW INTERESTS

Tim Lilley

ee

Shaw Interests, Inc.
OIL & GAS PROPERTIES

310 W. Wall St. Ste. 305

MIDLAND, TX 79701

(432) 685-1404

November 16, 2007

Sophie B. Schenck
No known address

**Re: Oil & Gas Lease
N/2 SW/4 of Section 6,
Township 15 South, Range 38 East
Lea County, New Mexico**

Dear Ms. Schenck:

According to our title research you own an undivided .625 net mineral acres under the above described lands. Enclosed is and Oil and Gas Lease for your review. The terms of this lease are a \$150.00 an acre bonus consideration, three (3) year primary term and one-fifth (1/5) royalty. Please be advised that our client, Cimarex Energy Co., proposes to drill a horizontal Wolfcamp test located in the N/2 SW/4 of Section 6, Township 15 South, Range 38 East, Lea County, New Mexico.

Enclosed is a detailed AFE reflecting estimated well costs.

If you wish to participate and pay your proportionate share of well costs, please execute the AFE and return to the undersigned as soon as possible. Otherwise, in lieu of being subject to a compulsory pooling, you have the option to lease your minerals at the terms previously proposed being:

Please do not hesitate to contact us with any questions. We look forward to your response.

Sincerely,

SHAW INTERESTS

Tim Lilley

ee

Mineral Owners	Humboldt	Royalty	NRI	Volume	Page	Legal Description
Marbob Energy Box 227 Artesia, NM 88211	0.156250000	0.250000000	0.039062500	1431	191	All of Section 31, T14S, R38E; Lots 3 and 4, S/2NW/4, N/2SW/4, SW/4NE/4, NW/4SE/4, Section 6, & SW/4 of Section 5, T15S, R38E
Marjorie Jena Schulte Paulette Place Canada Flintridge, CA 91011-2372	0.019921875	0.200000000	0.003984375	1409	13	W/2, Section 31, T14S, R38E; Lots 3 and 4, S/2NW/4, N/2SW/4, SW/4NE/4, NW/4SE/4, Section 6, T15S, R38E
Bank of America, N.A. & Brian Kirk, Co-Trustees of The Monte Forest Byers Trust P.O. Box 830308 Dallas, TX 75283	0.008854167	0.250000000	0.002213542	1409	25	W/2, Section 31, T14S, R38E; Lots 3 and 4, S/2NW/4, N/2SW/4, SW/4NE/4, NW/4SE/4, Section 6, T15S, R38E
Bank of America, N.A. & Brian Kirk, Co-Trustees of The Edward Wesley Salem Trust P.O. Box 830308 Dallas, TX 75284	0.008854167	0.250000000	0.002213542	1409	31	W/2, Section 31, T14S, R38E; Lots 3 and 4, S/2NW/4, N/2SW/4, SW/4NE/4, NW/4SE/4, Section 6, T15S, R38E
Bank of America, N.A. & Brian Kirk, Co-Trustees of The Golda Raechel Watkins Trust P.O. Box 830308 Dallas, TX 75285	0.008854167	0.250000000	0.002213542	1409	19	W/2, Section 31, T14S, R38E; Lots 3 and 4, S/2NW/4, N/2SW/4, SW/4NE/4, NW/4SE/4, Section 6, T15S, R38E
Olima Allen War Eagle Way Nampa, ID 83686	0.012720353	0.187500000	0.002385066	1512	649	W/2, Section 31, T14S, R38E; Lots 3 and 4, S/2NW/4, N/2SW/4, SW/4NE/4, NW/4SE/4, Section 6, T15S, R38E
Darlene Allen Smith 427 War Eagle Way Nampa, ID 83687	0.038161058	0.187500000	0.007155198	1512	649	W/2, Section 31, T14S, R38E; Lots 3 and 4, S/2NW/4, N/2SW/4, SW/4NE/4, NW/4SE/4, Section 6, T15S, R38E
Live Oak Mineral Partners Box 341981 Austin, TX 78734	0.009615385	0.250000000	0.002403846	Not filed yet		Lots 3 and 4, S/2NW/4, N/2SW/4, SW/4NE/4, NW/4SE/4, Section 6, T15S, R38E

Scott Allen Cureton (Heir of Clay Cureton) 16536 Campesina Lane, Apt. 51 A Huntington Beach, CA 92649	0.004807692	0.200000000	0.000961538	Not filed yet		Lots 3 and 4, S/2NW/4, N/2SW/4, SW/4NE/4, NW/4SE/4, Section 6, T15S, R38E
Paula Steele (Heir of Clay Cureton) 6582 Vanguard Avenue Garden Grove, CA 92845	0.004807692	0.200000000	0.000961538	Not filed yet		Lots 3 and 4, S/2NW/4, N/2SW/4, SW/4NE/4, NW/4SE/4, Section 6, T15S, R38E
John Hufford 3310 Camarie Avenue Midland, TX 79707	0.009765625	0.250000000	0.002441406	1464	47	W/2, Section 31, T14S, R38E; Lots 3 and 4, S/2NW/4, N/2SW/4, SW/4NE/4, NW/4SE/4, Section 6, T15S, R38E
William Wallace Hufford, III 3501 Fairmont Drive Odessa, TX 79762	0.009765625	0.250000000	0.002441406	1464	45	W/2, Section 31, T14S, R38E; Lots 3 and 4, S/2NW/4, N/2SW/4, SW/4NE/4, NW/4SE/4, Section 6, T15S, R38E
Silverado Oil & Gas Corp. Box 51338 Midland, TX 79710	0.019531250	0.200000000	0.003906250	1440	155	W/2, Section 31, T14S, R38E; Lots 3 and 4, S/2NW/4, N/2SW/4, SW/4NE/4, NW/4SE/4, Section 6, T15S, R38E
Jackie Irene Thomas Walters Creekside Circle South Irving, TX 75063	0.001302083	0.187500000	0.000244141	1405	372	W/2, Section 31, T14S, R38E; Lots 3 and 4, S/2NW/4, N/2SW/4, SW/4NE/4, NW/4SE/4, Section 6, T15S, R38E
Clyde Parks Thomas Box 8 Maryneal, TX 79535	0.001302083	0.187500000	0.000244141	1405	378	W/2, Section 31, T14S, R38E; Lots 3 and 4, S/2NW/4, N/2SW/4, SW/4NE/4, NW/4SE/4, Section 6, T15S, R38E
George Allen Thomas FM 609 Roscoe, TX 79545	0.001302083	0.187500000	0.000244141	1409	7	W/2, Section 31, T14S, R38E; Lots 3 and 4, S/2NW/4, N/2SW/4, SW/4NE/4, NW/4SE/4, Section 6, T15S, R38E
Marco B. Fox & Ruby O. Fox Trust 73896 Bramlet Lane Wallowa, Oregon 97885	0.003906250	0.187500000	0.000732422	1405	351	W/2, Section 31, T14S, R38E; Lots 3 and 4, S/2NW/4, N/2SW/4, SW/4NE/4, NW/4SE/4, Section 6, T15S, R38E

Donda K. Wallace Pool	0.002604167	0.2500000000	0.000651042	1405	361	W/2, Section 31, T14S, R38E; Lots 3 and 4, S/2NW/4, N/2SW/4, SW/4NE/4, NW/4SE/4, Section 6, T15S, R38E
Amber Smith	0.001302083	0.2500000000	0.000325521	1405	361	W/2, Section 31, T14S, R38E; Lots 3 and 4, S/2NW/4, N/2SW/4, SW/4NE/4, NW/4SE/4, Section 6, T15S, R38E
Muirfield Resources Company Donna P.O. Box 52586 Tulsa, OK 74152	0.023437500	0.2000000000	0.004687500	1420	123	W/2, Section 31, T14S, R38E; Lots 3 and 4, S/2NW/4, N/2SW/4, SW/4NE/4, NW/4SE/4, Section 6, T15S, R38E
Alton C. White, Jr. Above Stratford Place Austin, TX 78746	0.023437500	0.2500000000	0.005859375	1420	120	W/2, Section 31, T14S, R38E; Lots 3 and 4, S/2NW/4, N/2SW/4, SW/4NE/4, NW/4SE/4, Section 6, T15S, R38E
James Reed McCrory 2100 Dietz Place, NW Albuquerque, NM 87107	0.015625000	0.2000000000	0.003125000	1391	6	W/2, Section 31, T14S, R38E; Lots 3 and 4, S/2NW/4, N/2SW/4, SW/4NE/4, NW/4SE/4, Section 6, T15S, R38E
Western Commerce Bank, Trustee of the W.T. Reed Trust Rita Neal P.O. Box 1627 Lovington, NM 88260	0.015625000	0.2000000000	0.003125000	1391	24	W/2, Section 31, T14S, R38E; Lots 3 and 4, S/2NW/4, N/2SW/4, SW/4NE/4, NW/4SE/4, Section 6, T15S, R38E
David J. Flackman 4600 Riverview Blvd. Bradenton, FL 34209	0.021093750	0.2500000000	0.005273438	1405	367	W/2, Section 31, T14S, R38E; Lots 3 and 4, S/2NW/4, N/2SW/4, SW/4NE/4, NW/4SE/4, Section 6, T15S, R38E
Haaron, Inc. Mae Ellis Box 261313 Plano, TX 75026	0.015625000	0.2500000000	0.003906250	1431	179	W/2, Section 31, T14S, R38E; Lots 3 and 4, S/2NW/4, N/2SW/4, SW/4NE/4, NW/4SE/4, Section 6, T15S, R38E

Thomas W. Pettit Trinity Road Glen Ellen, CA 95442	151	0.001953125	0.187500000	0.000366211	1409	15	W/2, Section 31, T14S, R38E; Lots 3 and 4, S/2NW/4, N/2SW/4, SW/4NE/4, NW/4SE/4, Section 6, T15S, R38E
Twila M. Goodding, Trustee of the Joseph E. and Twila M. Goodding Living Trust dated July 12, 1989 Crestview Circle Farmington, NM 87401		0.005859375	0.187500000	0.001098633	1405	376	W/2, Section 31, T14S, R38E; Lots 3 and 4, S/2NW/4, N/2SW/4, SW/4NE/4, NW/4SE/4, Section 6, T15S, R38E
Shirley B. Wynn P.O. Box 10505 Midland, TX 79702		0.018229167	0.250000000	0.004557292	1405	355	W/2, Section 31, T14S, R38E; Lots 3 and 4, S/2NW/4, N/2SW/4, SW/4NE/4, NW/4SE/4, Section 6, T15S, R38E
Jane B. Ramsland Oil & Gas Partnership P.O. Box 10505 Midland, TX 79702		0.018229167	0.250000000	0.004557292	1405	355	W/2, Section 31, T14S, R38E; Lots 3 and 4, S/2NW/4, N/2SW/4, SW/4NE/4, NW/4SE/4, Section 6, T15S, R38E
Julie Ellen Barnes P.O. Box 10505 Midland, TX 79702		0.003645833	0.250000000	0.000911458	1405	355	W/2, Section 31, T14S, R38E; Lots 3 and 4, S/2NW/4, N/2SW/4, SW/4NE/4, NW/4SE/4, Section 6, T15S, R38E
Elaine Barnes P.O. Box 10505 Midland, TX 79702		0.003645833	0.250000000	0.000911458	1405	355	W/2, Section 31, T14S, R38E; Lots 3 and 4, S/2NW/4, N/2SW/4, SW/4NE/4, NW/4SE/4, Section 6, T15S, R38E
Christine Barnes Mallams P.O. Box 10505 Midland, TX 79702		0.003645833	0.250000000	0.000911458	1405	355	W/2, Section 31, T14S, R38E; Lots 3 and 4, S/2NW/4, N/2SW/4, SW/4NE/4, NW/4SE/4, Section 6, T15S, R38E
Laurie Barnes Barr P.O. Box 10505 Midland, TX 79702		0.003645833	0.250000000	0.000911458	1405	355	W/2, Section 31, T14S, R38E; Lots 3 and 4, S/2NW/4, N/2SW/4, SW/4NE/4, NW/4SE/4, Section 6, T15S, R38E

Steven C. Barnes P.O. Box 10505 Midland, TX 79702	0.003645833	0.250000000	0.000911458	1405	355	W/2, Section 31, T14S, R38E; Lots 3 and 4, S/2NW/4, N/2SW/4, SW/4NE/4, NW/4SE/4, Section 6, T15S, R38E
Herd Partners, Ltd. P.O. Box 130 Midland, TX 79702	0.009687500	0.250000000	0.002421875	Not filed yet		Lots 3 and 4, S/2NW/4, N/2SW/4, SW/4NE/4, NW/4SE/4, Section 6, T15S, R38E
Waikiki Partners, L.P. Attn: Shirley Choate P.O. Box 2127 Midland, TX 79702	0.014531250	0.250000000	0.003632813	1447	554	Lots 3 and 4, S/2NW/4, N/2SW/4, SW/4NE/4, NW/4SE/4, Section 6, T15S, R38E
Marie R. Lawton P.O. Box 523 Portville, NY 14770	0.001041667	0.200000000	0.000208333	1431	185	W/2, Section 31, T14S, R38E; Lots 3 and 4, S/2NW/4, N/2SW/4, SW/4NE/4, NW/4SE/4, Section 6, T15S, R38E
Joan Sernak 29009 Elder Creek Ln. East Highland, CA 92346	0.001041667	0.200000000	0.000208333	1431	181	W/2, Section 31, T14S, R38E; Lots 3 and 4, S/2NW/4, N/2SW/4, SW/4NE/4, NW/4SE/4, Section 6, T15S, R38E
Nancy A. O'Connor 4310 Cannon Ridge Fairfax, VA 22030	0.001041667	0.200000000	0.000208333	1431	187	W/2, Section 31, T14S, R38E; Lots 3 and 4, S/2NW/4, N/2SW/4, SW/4NE/4, NW/4SE/4, Section 6, T15S, R38E
William W. Atwell 219 Broadway San Antonio, TX 78205	0.015625000	0.200000000	0.003125000	1409	17	W/2, Section 31, T14S, R38E; Lots 3 and 4, S/2NW/4, N/2SW/4, SW/4NE/4, NW/4SE/4, Section 6, T15S, R38E
Earlene Braue 2807 Teague Road, Apt. 1233 Houston, TX 77080	0.001562500	0.200000000	0.000312500	1512	647	W/2, Section 31, T14S, R38E; Lots 3 and 4, S/2NW/4, N/2SW/4, SW/4NE/4, NW/4SE/4, Section 6, T15S, R38E
Greg Schulze County Fair Trail St. Peters, MO 63376	0.000781250	0.187500000	0.000146484	Not filed yet		

John Richard Schulze Princetonville Drive Eagle Point, OR 97524	249	0.000292969	0.187500000	0.000054932	1514	538	W/2, Section 31, T14S, R38E; Lots 3 and 4, S/2NW/4, N/2SW/4, SW/4NE/4, NW/4SE/4, Section 6, T15S, R38E
Jacquelyn R. Schulze East 56th Avenue, Apt. C, Anchorage, AK 99518	470	0.000292969	0.187500000	0.000054932	1512	651	W/2, Section 31, T14S, R38E; Lots 3 and 4, S/2NW/4, N/2SW/4, SW/4NE/4, NW/4SE/4, Section 6, T15S, R38E
Barbara Schulze Manzanita Way Florence, OR 97439	101	0.000195313	0.187500000	0.000036621	1512	655	W/2, Section 31, T14S, R38E; Lots 3 and 4, S/2NW/4, N/2SW/4, SW/4NE/4, NW/4SE/4, Section 6, T15S, R38E
G. Carmelle Hartin 14392 E. Evans Rd. Rogue River, OR 97537		0.000390625	0.187500000	0.000073242	1420	126	W/2, Section 31, T14S, R38E; Lots 3 and 4, S/2NW/4, N/2SW/4, SW/4NE/4, NW/4SE/4, Section 6, T15S, R38E
Pamela Hartin Crume 22932 Cheryl Dr. Sedro Woolley, WA 98284-8680		0.000390625	0.187500000	0.000073242	1405	349	W/2, Section 31, T14S, R38E; Lots 3 and 4, S/2NW/4, N/2SW/4, SW/4NE/4, NW/4SE/4, Section 6, T15S, R38E
Suzanne Hartin Phipps 12031 Jacqueline Dr. Burlington, WA 98233-3645		0.000390625	0.187500000	0.000073242	1405	353	W/2, Section 31, T14S, R38E; Lots 3 and 4, S/2NW/4, N/2SW/4, SW/4NE/4, NW/4SE/4, Section 6, T15S, R38E
Frederick D. Hartin, Jr. 3090 Ruby Dr. Medford, OR 97504-3635		0.000390625	0.187500000	0.000073242	1405	374	W/2, Section 31, T14S, R38E; Lots 3 and 4, S/2NW/4, N/2SW/4, SW/4NE/4, NW/4SE/4, Section 6, T15S, R38E
Mary Ann Haug 1200 Humboldt Street, Apt. 905 Denver, CO 80218		0.003645833	0.187500000	0.000683594	1504	261	W/2, Section 31, T14S, R38E; Lots 3 and 4, S/2NW/4, N/2SW/4, SW/4NE/4, NW/4SE/4, Section 6, T15S, R38E
Kelly H. Baxter P.O. Box 1649 Austin, TX 78767-1649		0.003645833	0.250000000	0.000911458	1409	5	W/2, Section 31, T14S, R38E; Lots 3 and 4, S/2NW/4, N/2SW/4, SW/4NE/4, NW/4SE/4, Section 6, T15S, R38E

Anita McDonald 1301 Sunny Hill Court Bettendorf, IA 51722		0.000303819	0.187500000	0.000056966	1409	3	W/2, Section 31, T14S, R38E; Lots 3 and 4, S/2NW/4, N/2SW/4, SW/4NE/4, NW/4SE/4, Section 6, T15S, R38E
Heather Ann Chambers Chapman Kaylann Dr. LeClaire, IA 52753	1463	0.000303819	0.187500000	0.000056966	1420	132	W/2, Section 31, T14S, R38E; Lots 3 and 4, S/2NW/4, N/2SW/4, SW/4NE/4, NW/4SE/4, Section 6, T15S, R38E
Monique Marie Carney 1301 Sunny Hill Court, Bettendorf, IA 51722		0.000303819	0.187500000	0.000056966	1427	454	W/2, Section 31, T14S, R38E; Lots 3 and 4, S/2NW/4, N/2SW/4, SW/4NE/4, NW/4SE/4, Section 6, T15S, R38E
Anthony Kirk Marz McDonald Beverly Rd. West Palm Beach, FL 33405	249	0.000303819	0.187500000	0.000056966	1420	130	W/2, Section 31, T14S, R38E; Lots 3 and 4, S/2NW/4, N/2SW/4, SW/4NE/4, NW/4SE/4, Section 6, T15S, R38E
Katherine Louise McDonald Wenig 1540 245th St. Mount Pleasant, IA 52614		0.001215278	0.187500000	0.000227865	1412	188	W/2, Section 31, T14S, R38E; Lots 3 and 4, S/2NW/4, N/2SW/4, SW/4NE/4, NW/4SE/4, Section 6, T15S, R38E
David Royce Chambers Mantz Ave. Audobon, IA 50025	314	0.001215278	0.187500000	0.000227865	1420	128	W/2, Section 31, T14S, R38E; Lots 3 and 4, S/2NW/4, N/2SW/4, SW/4NE/4, NW/4SE/4, Section 6, T15S, R38E
M.B. White, Inc. P.O. Box 54707 Oklahoma City, OK 73154		0.003125000	0.250000000	0.000781250	1526	382	Lots 3 and 4, S/2NW/4, N/2SW/4, SW/4NE/4, NW/4SE/4, Section 6, T15S, R38E
R.O. Wicker & Dorothy Wicker Trust 17555 Douglas Road Chanute, KS 66720		0.001420455	0.187500000	0.000266335	1512	653	W/2, Section 31, T14S, R38E; Lots 3 and 4, S/2NW/4, N/2SW/4, SW/4NE/4, NW/4SE/4, Section 6, T15S, R38E
Thelma Sundgen Trust 1045 E. Mentor Road Mentor, KS 67416		0.001420455	0.250000000	0.000355114	1526	384	W/2, Section 31, T14S, R38E; Lots 3 and 4, S/2NW/4, N/2SW/4, SW/4NE/4, NW/4SE/4, Section 6, T15S, R38E

Harriet Ridenour & Gerald Ridenour 1558 S. 1000 Rd. Council Grove, KS 66846		0.001420455	0.250000000	0.000355114	1504	263	W/2, Section 31, T14S, R38E; Lots 3 and 4, S/2NW/4, N/2SW/4, SW/4NE/4, NW/4SE/4, Section 6, T15S, R38E
Ruth Wicker Crestview Parsons, KS 67357	435	0.001420455	0.200000000	0.000284091	1520	355	W/2, Section 31, T14S, R38E; Lots 3 and 4, S/2NW/4, N/2SW/4, SW/4NE/4, NW/4SE/4, Section 6, T15S, R38E
Teresa Patzke 8262 North Blaisdell Lake Road Loretta, WI 54896		0.000710227	0.187500000	0.000133168	1504	265	W/2, Section 31, T14S, R38E; Lots 3 and 4, S/2NW/4, N/2SW/4, SW/4NE/4, NW/4SE/4, Section 6, T15S, R38E
Billie Jean Cureton Trujillo Segari		0.009615385	0.125000000	0.001201923	1448	213	W/2, Section 31, T14S, R38E; Lots 3 and 4, S/2NW/4, N/2SW/4, SW/4NE/4, NW/4SE/4, Section 6, T15S, R38E
Glenda J. Cureron Littlefair		0.009615385	0.125000000	0.001201923	1448	210	W/2, Section 31, T14S, R38E; Lots 3 and 4, S/2NW/4, N/2SW/4, SW/4NE/4, NW/4SE/4, Section 6, T15S, R38E
Dustin Ray Cureton		0.015224358	0.125000000	0.001903045	1448	222	W/2, Section 31, T14S, R38E; Lots 3 and 4, S/2NW/4, N/2SW/4, SW/4NE/4, NW/4SE/4, Section 6, T15S, R38E
Aja Nichole Cureton		0.015224358	0.125000000	0.001903045	1448	216	W/2, Section 31, T14S, R38E; Lots 3 and 4, S/2NW/4, N/2SW/4, SW/4NE/4, NW/4SE/4, Section 6, T15S, R38E
Jessica Lynn Cureton Martinez		0.015224358	0.125000000	0.001903045	1448	225	W/2, Section 31, T14S, R38E; Lots 3 and 4, S/2NW/4, N/2SW/4, SW/4NE/4, NW/4SE/4, Section 6, T15S, R38E
Kimberly Rodgers		0.005608974	0.125000000	0.000701122	1448	219	W/2, Section 31, T14S, R38E; Lots 3 and 4, S/2NW/4, N/2SW/4, SW/4NE/4, NW/4SE/4, Section 6, T15S, R38E
Aleita Boyles Pizzo Edinborough Euleess, Texas 76039	209	0.134615385	0.125000000	0.016826923	1448	229	W/2, Section 31, T14S, R38E; Lots 3 and 4, S/2NW/4, N/2SW/4, SW/4NE/4, NW/4SE/4, Section 6, T15S, R38E
Jean Morris & Orville Morris		0.001420455	0.000000000	0.000000000	Force Pool	Force Pool	Force Pool
John Millard Wicker		0.001420455	0.000000000	0.000000000	Force Pool	Force Pool	Force Pool
Annie S. & Byron Abel		0.003125000	0.000000000	0.000000000	Force Pool	Force Pool	Force Pool
Marion E. & Fred Dushane		0.003125000	0.000000000	0.000000000	Force Pool	Force Pool	Force Pool

Vanda Dale Byars Watkins	0.006640625	0.000000000	0.000000000	Force Pool	Force Pool	Force Pool
Aubrey Eugene Edwards	0.006009615	0.000000000	0.000000000	Force Pool	Force Pool	Force Pool
Virginia Fulton Gausa	0.019531250	0.000000000	0.000000000	Force Pool	Force Pool	Force Pool
Willie Frances Lilley (Frank & Gayle too)	0.019531250	0.000000000	0.000000000	Force Pool	Force Pool	Force Pool
Loleita Fay Patterson	0.003906250	0.000000000	0.000000000	Force Pool	Force Pool	Force Pool
Marie A. Gass	0.015625000	0.000000000	0.000000000	Force Pool	Force Pool	Force Pool
Rose Berger	0.004687500	0.000000000	0.000000000	Force Pool	Force Pool	Force Pool
Helen Pape	0.007812500	0.000000000	0.000000000	Force Pool	Force Pool	Force Pool
Mary S. William	0.003125000	0.000000000	0.000000000	Force Pool	Force Pool	Force Pool
John W. & Jennie E. Rheinhardt	0.001562500	0.000000000	0.000000000	Force Pool	Force Pool	Force Pool
Elizabeth Y. Northrup	0.003125000	0.000000000	0.000000000	Force Pool	Force Pool	Force Pool
Jessie L. Wissler, Agent	0.003125000	0.000000000	0.000000000	Force Pool	Force Pool	Force Pool
Jennie Spack	0.003125000	0.000000000	0.000000000	Force Pool	Force Pool	Force Pool
Jason P. Phelps	0.003125000	0.000000000	0.000000000	Force Pool	Force Pool	Force Pool
Maurice & Bernard Krasner	0.003125000	0.000000000	0.000000000	Force Pool	Force Pool	Force Pool
Thomas F. McMahon	0.003125000	0.000000000	0.000000000	Force Pool	Force Pool	Force Pool
Natalie Swan Baron Abbot	0.015625000	0.000000000	0.000000000	Force Pool	Force Pool	Force Pool
Hollis G. Gerrish	0.009375000	0.000000000	0.000000000	Force Pool	Force Pool	Force Pool
Ralph H. Coburn	0.003125000	0.000000000	0.000000000	Force Pool	Force Pool	Force Pool
Zilpha S. Todd	0.003125000	0.000000000	0.000000000	Force Pool	Force Pool	Force Pool
Sophie B. Schenck	0.007812500	0.000000000	0.000000000	Force Pool	Force Pool	Force Pool
Henrietta B. Schenck	0.007812500	0.000000000	0.000000000	Force Pool	Force Pool	Force Pool
Dorothy Davis	0.001562500	0.000000000	0.000000000	Force Pool	Force Pool	Force Pool
Stewart Mott Davis	0.001562500	0.000000000	0.000000000	Force Pool	Force Pool	Force Pool
Eugene F. Arnold	0.003125000	0.000000000	0.000000000	Force Pool	Force Pool	Force Pool
Joshua F. Cockey	0.001562500	0.000000000	0.000000000	Force Pool	Force Pool	Force Pool
A.W. Hasselberg	0.001562500	0.000000000	0.000000000	Force Pool	Force Pool	Force Pool
C.H. Stevenson	0.004687500	0.000000000	0.000000000	Force Pool	Force Pool	Force Pool
R.E. Carter	0.003125000	0.000000000	0.000000000	Force Pool	Force Pool	Force Pool
T.D. Fussell	0.003125000	0.000000000	0.000000000	Force Pool	Force Pool	Force Pool
Trustees UW of F.W. Doyle	0.007812500	0.000000000	0.000000000	Force Pool	Force Pool	Force Pool
A.L. MacInnis	0.010937500	0.000000000	0.000000000	Force Pool	Force Pool	Force Pool
Elaine Wolf & James Wolf	0.001420455	0.000000000	0.000000000	Force Pool	Force Pool	Force Pool
Dan Wicker & Alice Wicker	0.001420455	0.000000000	0.000000000	Force Pool	Force Pool	Force Pool
Betty Tieche & M.L. Tieche	0.001420455	0.000000000	0.000000000	Force Pool	Force Pool	Force Pool
B.P. Wicker & Kay Wicker	0.001420455	0.000000000	0.000000000	Force Pool	Force Pool	Force Pool
Marjorie M. Olds, (Heir of Francis Olds)	0.001562500	0.000000000	0.000000000	Force Pool	Force Pool	Force Pool

James Wicker	0.000710227	0.000000000	0.000000000	Force Pool	Force Pool	Force Pool
Heidi C. Rivera 530 E. Jemez Hobbs, NM 88240	0.005208333	0.250000000	0.001302083	Participating		Signed AFE & Leased to the Barton Trust
Brett C. Barton 2312 Coach Light Drive Edmond, OK 73013	0.005208333	0.250000000	0.001302083	Participating		Signed AFE & Leased to the Barton Trust
Roy G. Barton, III 1401 Sledge Drive Lakeway, TX 78734	0.005208333	0.250000000	0.001302083	Participating		Signed AFE & Leased to the Barton Trust

WORKING INTEREST OWNERS	Cimarex Energy	77.421055180
	Barton Trust	1.562500000

MI Owners Force Pooled		24.016444820
-------------------------------	--	--------------

NET REVENUE INTEREST	Cimarex Energy	0.591873221
	Barton Trust	0.01171875

Overriding Royalty Interest	Live Oak Minerals	0.025641025
------------------------------------	-------------------	-------------

STATE LAND OFFICE DATA ACCESS

[Home](#)[Select a different page.....](#)[Go Tech](#)[NM State Land and
Office](#)

list lease info

* Lease Prefix: * Number: * Assignment:

Example: A0 1234 0000

[Search](#)[Reset](#)[Printer Friendly](#)[Download](#)[Instructions](#)[Give Feedback](#)

4 Records found.

Lease Number:

V0-7456-0000

Company name: [DISCOVERY EXPLORATION](#)
Company ID: 233875
Assigned from: N/A
Total acres: 160.00
Prod stat: N/A

Lease term:

Lease term: FIVE(5) YEAR TERM, 1/6th ROYALTY
Issue date: 7/1/2005
Termination date: Active
Termination reason: N/A
Current term: Primary Term

Billing information:

Bill to: [DISCOVERY EXPLORATION](#)
Rent per acre: 0.50
Billing frequency: Annual
Minimum annual rent: 80.00
Last bill date: 6/7/2007
Next bill date: 7/1/2008
Escalation: 0

Land information:

Section	Township	Range	Unit Letter	Lot	Tract	Acreage	Link
6	15S	38E	M			40.00	[Land Details]
			N			40.00	[Land Details]
			O			40.00	[Land Details]
			P			40.00	[Land Details]

EXHIBIT 

If you have any questions about the data or this site please contact Joe Mraz (jmraz@slo.state.nm.us) of the State Land Office.
Site maintained by the PRRC, webmaster gotech_prcc@yahoo.com

STATE LAND OFFICE DATA ACCESS

[Home](#)[Select a different page.....](#)[Go Tech](#)[NM State Land
and Office](#)

lessee details

DISCOVERY EXPLORATION

[\[List Active Leases \]](#) - [\[List All Leases \]](#)

OGRID: 233875
Issuing Agency: SLO
Effective Date: 4/19/2005
Last Modified: 4/9/2007

Address:

2922 EVERGREEN PARKWAY, SUITE 309

EVERGREEN, CO
80439

Phone: 303-296-7553

Fax:

Units:

[Printer Friendly](#)[Download](#)[Give Feedback](#)

If you have any questions about the data or this site please contact Joe Mraz (jmraz@slo.state.nm.us) of the State Land Office.

Site maintained by the PRRC, webmaster_gotech_prrec@yahoo.com



PROJECT COST ESTIMATE

LEASE NAME: Humboldt 6 State Com

WELL NO.:

1

INTANGIBLES					Codes	DRY HOLE COST	Codes	AFTER CASING POINT	COMPLETED WELL COST
ROADS & LOCATION PREPARATION / RESTORATION					DIDC.100	\$100,000	DICC.100	\$2,000	\$102,000
DAMAGES					DIDC.105	\$4,000	DICC.105		\$4,000
MUD/FLUIDS DISPOSAL CHARGES					DIDC.255	\$20,000	DICC.235	\$5,000	\$25,000
DAY RATE 41 DH DAYS 4 ACP DAYS @ PER DAY					DIDC.115	\$652,000	DICC.120	\$63,000	\$715,000
MISC PREPARATION COST (mouse hole, rat hole, pads, pile clusters, misc.)					DIDC.120	\$8,000			\$8,000
BITS					DIDC.125	\$80,000	DICC.125	\$1,000	\$81,000
FUEL \$2.50 PER GALLON					DIDC.135	\$82,000	DICC.130	\$1,000	\$83,000
WATER / COMPLETION FLUIDS					DIDC.140	\$28,700	DICC.135	\$15,000	\$43,700
MUD & ADDITIVES					DIDC.145	\$57,400			\$57,400
SURFACE RENTALS					DIDC.150	\$86,000	DICC.140	\$30,000	\$116,000
DOWNHOLE RENTALS					DIDC.155	\$96,000	DICC.145	\$20,000	\$116,000
FORMATION EVALUATION (DST, Coring including evaluation, G&G SERVICES)					DIDC.160				
MUD LOGGING 30 DAYS @ \$900 PER DAY					DIDC.170	\$34,000			\$34,000
OPEN HOLE LOGGING					DIDC.180	\$55,000			\$55,000
CEMENTING & FLOAT EQUIPMENT					DIDC.185	\$75,000	DICC.155	\$30,000	\$105,000
TUBULAR INSPECTIONS					DIDC.190	\$2,000	DICC.160	\$2,000	\$4,000
CASING CREWS					DIDC.195	\$19,000	DICC.165	\$18,000	\$37,000
EXTRA LABOR, WELDING, ETC.					DIDC.200	\$24,600	DICC.170	\$5,000	\$29,600
LAND TRANSPORTATION (Trucking)					DIDC.205	\$28,700	DICC.175	\$4,000	\$32,700
SUPERVISION					DIDC.210	\$45,000	DICC.180	\$12,000	\$57,000
TRAILER HOUSE/CAMP/CATERING					DIDC.280	\$21,000	DICC.255	\$3,000	\$24,000
OTHER MISC EXPENSES					DIDC.220	\$5,000	DICC.190	\$5,000	\$10,000
OVERHEAD					DIDC.225	\$12,000	DICC.195	\$2,400	\$14,400
REMEDIAL CEMENTING					DIDC.231		DICC.215		
MOB/DEMOB					DIDC.240	\$110,000			\$110,000
DIRECTIONAL DRILLING SERVICES 14 DAYS @ 10500 PER DAY					DIDC.245	\$147,000			\$147,000
DOCK, DISPATCHER, CRANE					DIDC.250		DICC.230		
MARINE & AIR TRANSPORTATION					DIDC.275		DICC.250		
SOLIDS CONTROL					DIDC.260	\$123,000			\$123,000
WELL CONTROL EQUIP (Snubbing services)					DIDC.265	\$41,000	DICC.240	\$21,000	\$62,000
FISHING & SIDETRACK OPERATIONS					DIDC.270	\$75,000			\$75,000
COMPLETION RIG 8 DAYS @ 4400 PER DAY							DICC.115	\$35,200	\$35,200
COIL TUBING 1 DAYS @ 38000 PER DAY							DICC.260	\$38,000	\$38,000
COMPLETION LOGGING, PERFORATING, WL UNITS, WL SURVEYS							DICC.200	\$25,000	\$25,000
STIMULATION							DICC.210	\$220,000	\$220,000
LEGAL/REGULATORY/CURATIVE					DIDC.300	\$3,000	DICC.280		\$3,000
WELL CONTROL INSURANCE \$0.35 PER FOOT					DIDC.285	\$3,000			\$3,000
CONTINGENCY 5% OF DRILLING INTANGIBLES					DIDC.435	\$102,000	DICC.220	\$28,000	\$130,000
CONSTRUCTION FOR WELL EQUIPMENT							DWEA.110	\$1,000	\$1,000
CONSTRUCTION FOR LEASE EQUIPMENT							DLEQ.110	\$39,000	\$39,000
CONSTRUCTION FOR SALES P/L							DICC.265		
TOTAL INTANGIBLE COST						\$2,139,400		\$625,800	\$2,765,000
TANGIBLE - WELL EQUIPMENT									
CASING	SIZE	FEET	\$/FOOT						
DRIVE PIPE	20"	40	100.00	DWEB.150	4,000			\$4,000	
CONDUCTOR PIPE				DWEB.130					
WATER STRING				DWEB.135					
SURFACE CASING	13-3/8"	600	43.89	DWEB.140	26,000			\$26,000	
INTERMEDIATE CASING	8-5/8"	4,450	20.00	DWEB.145	89,000			\$89,000	
DRILLING LINER	7"			DWEB.145					
DRILLING LINER				DWEB.145					
PRODUCTION CASING OR LINER	5 1/2"	9,800	17.76			DWEA.100	174,000	\$174,000	
PRODUCTION TIE-BACK						DWEA.100			
TUBING	2 7/8"	11,260	6.50			DWEA.105	73,000	\$73,000	
N/C WELL EQUIPMENT						DWEA.115	\$9,000	\$9,000	
WELLHEAD, TREE, CHOKES				DWEB.115	15,000	DWEA.120	\$35,000	\$50,000	
LINER HANGER, ISOLATION PACKER				DWEB.100		DWEA.125			
PACKER, NIPPLES						DWEA.130	\$70,000	\$70,000	
PUMPING UNIT, ENGINE						DLEQ.100	\$90,000	\$90,000	
LIFT EQUIPMENT (BHP, Rods, Anchors)						DLEQ.105	\$19,000	\$19,000	
TANGIBLE - LEASE EQUIPMENT									
N/C LEASE EQUIPMENT						DLEQ.115	\$44,000	\$44,000	
TANKS, TANKS STEPS, STAIRS						DLEQ.120	\$21,000	\$21,000	
BATTERY (Heater Treater, Separator, Gas Treating Equipment)						DLEQ.125	\$18,000	\$18,000	
FLOW LINES (Line Pipe from wellhead to central facility)						DLEQ.130	\$1,000	\$1,000	
OFFSHORE PRODUCTION STRUCTURE FOR FACILITIES						DWEA.135			
PIPELINES TO SALES						DWEA.140			
TOTAL TANGIBLES						\$134,000		\$554,000	\$688,000
P&A COSTS					DIDC.295	150,000	DICC.275	(150,000)	
TOTAL COST						\$2,423,400		\$1,029,800	\$3,453,000

EXHIBIT

F